

**A12 Chelmsford to
A120 widening scheme**

TR010060

**DEVELOPMENT CONSENT ORDER
CHANGE APPLICATION CONSULTATION**

**ENVIRONMENTAL STATEMENT
ADDENDUM**

Advice Note 16 (Version 3) 2023

May 2023

Infrastructure Planning

Planning Act 2008

Advice Note 16 (Version 3) 2023

A12 Chelmsford to A120 widening scheme Development Consent Order 202[]

Development Consent Order Change Application: Environmental Statement Addendum

Regulation Reference	Advice Note 16 (Version 3) 2023
Planning Inspectorate Scheme Reference	TR010060
Application Document Reference	TR010060/EXAM/10.12
Author	A12 Project Team & National Highways

Version	Date	Status of Version
Rev1	May 2023	DCO Change Application

CONTENTS

Non-technical summary	1
1 Introduction	2
1.1 Background.....	2
1.2 Purpose of this Environmental Statement Addendum.....	3
1.3 Structure of this Environmental Statement Addendum	3
1.4 Legislation and policy.....	5
2 Proposed DCO application changes	6
2.1 Overview	6
2.2 Junction 19 – redesign of north bound on slip road	6
2.3 Exclusion of Anglian Water pumping station from land proposed for compulsory acquisition at Hatfield Peverel.....	8
2.4 Changes to the provision of replacement land at Whetmead and additional consequential changes reflecting change of ownership for open space in the Witham area.....	10
2.5 Drainage works associated with B1023 Kelvedon Road at Inworth	13
2.6 Junction 24/Inworth Road B1023 - Removal of the segregated left turn lane	16
2.7 Junction 25 - Removal of the signalised crossroads and partial signalisation of the existing roundabout at A120/junction 25	18
2.8 Land take	21
2.9 Traffic.....	22
2.10 Drainage	23
2.11 Construction.....	24
3 Assessment of alternatives	25
4 Consultation	29
4.1 Background.....	29
4.2 DCO change application consultation	29
4.3 Summary of DCO change consultation feedback	30
5 Environmental assessment methodology	34
5.1 Approach to the assessment.....	34
5.2 Updates to supporting assessments	35
5.3 Assumptions and limitations.....	36
6 Air quality	37
6.1 Change to potential impacts.....	37
6.2 Change to design, mitigation and enhancement measures	38
6.3 Change to assessment of likely significant effects	38

7	Cultural heritage	40
7.1	Change to potential impacts.....	40
7.2	Change to design, mitigation and enhancement measures	42
7.3	Change to assessment of likely significant effects	42
8	Landscape and visual	43
8.1	Change to potential impacts.....	43
8.2	Change to design, mitigation and enhancement measures	46
8.3	Change to assessment of likely significant effects	47
9	Biodiversity	48
9.1	Change to potential impacts.....	48
9.2	Change to design, mitigation and enhancement measures	51
9.3	Change to assessment of likely significant effects	52
9.4	Biodiversity net gain.....	52
10	Geology and soils	55
10.1	Change to potential impacts.....	55
10.2	Change to design, mitigation and enhancement measures	56
10.3	Change to assessment of likely significant effects	56
11	Material assets and waste	57
11.1	Change to potential impacts.....	57
11.2	Change to design, mitigation and enhancement measures	57
11.3	Change to assessment of likely significant effects	57
12	Noise and vibration	58
12.1	Change to potential impacts.....	58
12.2	Change to design, mitigation and enhancement measures	60
12.3	Change to assessment of likely significant effects	60
13	Population and human health	64
13.1	Change to potential impacts.....	64
13.2	Change to design, mitigation and enhancement measures	66
13.3	Change to assessment of likely significant effects	66
14	Road drainage and the water environment	67
14.1	Change to potential impacts.....	67
14.2	Change to design, mitigation and enhancement measures	71
14.3	Change to assessment of likely significant effects	71
15	Climate	73

15.1	Change to potential impacts.....	73
15.2	Change to design, mitigation and enhancement measures	74
15.3	Change to assessment of likely significant effects	74
16	Cumulative effects assessment.....	75
17	Summary.....	76
	References	77
	Acronyms	78
	Glossary	79

APPENDICES

Appendix A Figures

Appendix B Updated air quality modelling results

Appendix C Updated noise impact tables

Appendix D Updated full noise calculation results

Appendix E Flood risk assessment addendum

Appendix F Surface water drainage strategy addendum

LIST OF PLATES

Plate 2.1	Junction 19 design submitted with DCO application	7
Plate 2.2	Updated design of junction 19 northbound on-slip road.....	8
Plate 2.3	Ecology mitigation area design submitted for DCO application	9
Plate 2.4	Change to ecology mitigation area land take	10
Plate 2.5	Replacement land proposed in the DCO application	11
Plate 2.6	Updated Witham replacement land.....	12
Plate 2.7	B1023 flood mitigation and drainage design submitted for DCO application	15
Plate 2.8	Updated B1023 flood mitigation and drainage design	15
Plate 2.9	B1023 roundabout design submitted for DCO application	17
Plate 2.10	Updated B1023 roundabout design	17
Plate 2.11	Junction 25 design submitted for DCO application	19
Plate 2.12	Updated junction 25 design	20

LIST OF TABLES

Table 1.1	Structure of this Environmental Statement Addendum	4
Table 3.1	Design development (updated to reflect proposed design changes)	25
Table 4.1	Consultation comments from key environmental stakeholders	30

Table 9.1 Summary of habitat loss and gain.....	52
Table 9.2 Summary of changes to biodiversity net gain	54
Table 12.1 Operational unmitigated road traffic noise summary short-term change.....	59
Table 12.2 Operational unmitigated road traffic noise summary long-term change	60
Table 12.3 Operational mitigated road traffic noise summary short-term change.....	61
Table 12.4 Operational mitigated road traffic noise summary long-term change	62
Table 14.1 Updated HEWRAT test results for outfalls S1-OU1, S1-OU11 and S1-OU12 ..	68
Table 14.2 HEWRAT surface water quality assessments post-mitigation (Step 3) results	69
Table 17.1 Changes to Environmental Statement conclusions.....	76

Non-technical summary

Overview

An application seeking a development consent order for the A12 Chelmsford to A120 widening scheme (the proposed scheme) was submitted by National Highways to the Secretary of State for Transport via the Planning Inspectorate on 15 August 2022 and accepted for Examination on 12 September 2022.

National Highways is proposing six changes to the proposed scheme during the Examination stage. These proposed changes are:

- Junction 19 – redesign of north bound on slip road
- Exclusion of Anglian Water pumping station from land proposed for compulsory acquisition at Hatfield Peverel
- Changes to the provision of replacement land at Whetmead and additional consequential changes reflecting change of ownership for open space in the Witham area
- Drainage works associated with B1023 Kelvedon Road at Inworth
- Junction 24/Inworth Road B1023 - Removal of the segregated left turn lane
- Junction 25 - Removal of the signalised crossroads and partial signalisation of the existing roundabout at A120/junction 25

This Environmental Statement Addendum presents an assessment of any new or different significant effects that are likely to result from the proposed changes to the proposed scheme and to support the Examining Authority in developing an informed view of the likely significant environmental effects of the proposed scheme.

Environmental conclusions

There would be no new likely significant adverse effects from the proposed design changes.

The proposed change to junction 25 would result in a reduction of the traffic using the B1408 between Copford and Stanway. This reduction in traffic flows would result in a beneficial change in noise impacts as this would remove significant adverse effects for seven receptors in Copford.

The other proposed changes would not change impacts from the proposed scheme on a scale or magnitude to change the significant effects reported in the Environmental Statement. There are therefore no new or different likely significant effects arising from the proposed design changes beyond the removal of the seven significant adverse noise effects in Copford.

1 Introduction

1.1 Background

- 1.1.1 This Change Application relates to an application submitted by National Highways (the Applicant) to the Secretary of State for Transport (through the Planning Inspectorate) for a development consent order (DCO) under the Planning Act 2008. The A12 Chelmsford to A120 Widening Scheme (the proposed scheme) involves widening the A12 to three lanes throughout (where it is not already three lanes) with a bypass between junctions 22 and 23 and a second bypass between junctions 24 and 25. It also includes safety improvements, including closing off existing private and local direct accesses onto the main carriageway, and providing alternative provision for walkers, cyclists and horse riders to existing routes along the A12, which would be removed.
- 1.1.2 A DCO application for the proposed scheme was accepted for examination by the Planning Inspectorate on the 12th of September 2022 (DCO Application). The proposed scheme is currently in examination which started on 12 January 2023 and is due to close on 12 July 2023.
- 1.1.3 Since the DCO application was made, the Applicant has continued to engage and refine designs to identify opportunities to further improve the proposals. As a result of this, the Applicant is proposing six changes to the proposed scheme during the Examination stage to address suggestions by interested parties and to implement improvements to the proposed scheme.
- 1.1.4 This Change Application comprises the Applicant's request to the Examining Authority (appointed by the Planning Inspectorate) to accept into the Examination of the DCO Application six changes to the proposed scheme for which development consent is sought.
- 1.1.5 On 30 March 2023, in accordance with paragraph 3.2 of Advice Note 16: Requests to change applications after they have been submitted for examination (AN16), the Applicant submitted its Change Notification to the Examining Authority (ExA) [REP2-031] (Change Notification). The Change Notification set out the Applicant's intention to make a change request, detailed its consultation proposals and confirmed the likely date for the Change Application to be submitted as 30 May 2023. The Change Notification also provided the details and background to the Applicant's request for the proposed changes as required by Figure 2a of AN16.
- 1.1.6 The proposed six changes to the proposed scheme in summary are:
- Junction 19 – redesign of north bound on slip road
 - Exclusion of Anglian Water pumping station from land proposed for compulsory acquisition at Hatfield Peverel
 - Changes to the provision of replacement land at Whetmead and additional consequential changes reflecting change of ownership for open space in the Witham area

- Drainage works associated with B1023 Kelvedon Road at Inworth
- Junction 24/Inworth Road B1023 - Removal of the segregated left turn lane
- Junction 25 - Removal of the signalised crossroads and partial signalisation of the existing roundabout at A120/junction 25

1.1.7 The ExA responded to the Applicant's Change Notification on 6 April 2023 [PD-011] confirming that the Applicant had satisfied the requirements of Figure 2a of AN16 and acknowledged the Applicant's intent to submit a Change Application (Rule 9 Letter). In the Rule 9 Letter the ExA also confirmed the information required by Step 2 of AN16.

1.2 Purpose of this Environmental Statement Addendum

1.2.1 The purpose of this Environmental Statement Addendum (ESA) is to present an assessment of any new or different significant effects that are likely to result from the proposed changes to the proposed scheme and to support the Examining Authority in developing an informed view of the likely significant environmental effects of the proposed scheme.

1.2.2 This ESA only covers changes from the Environmental Statement submitted for the DCO application, and as such is intended to be read alongside the original Environmental Statement [APP-068 to APP-182] as well as subsequent submissions into the Examination process (which can be found in the Examination Library). If no change is listed in this ESA, then the conclusions are the same as those presented in the Environmental Statement or environmental information submitted into the Examination.

1.3 Structure of this Environmental Statement Addendum

1.3.1 This ESA follows a similar structure to the Environmental Statement submitted with the DCO application, but with a focus on areas that have changed as a result of the proposed design changes. The structure of this ESA is set out in Table 1.1.

1.3.2 Where relevant, this ESA cross refers to the submitted Environmental Statement or other DCO application materials to explain how the proposed design changes have changed the original submitted documents. In these instances, were the proposed changes accepted, the information contained in this ESA supersedes the information presented in the submitted documents.

Table 1.1 Structure of this Environmental Statement Addendum

Subject	Description
Non-technical summary	A summary of the ESA using non-technical language.
Chapter 1: Introduction	A brief introduction to the proposed DCO changes and the purpose and structure of the ESA, as well as changes to legislation and policy.
Chapter 2: Proposed application changes	Description of the proposed DCO design changes, including the reason why the changes are being proposed.
Chapter 3: Assessment of alternatives	Describes changes to the assessment of alternatives as a result of the proposed DCO changes.
Chapter 4: Consultation	Summary of the targeted non-statutory consultation undertaken for the proposed DCO changes.
Chapter 5: Environmental assessment methodology	Describes the scope, assessment methodology, and assumptions and limitations for this ESA.
Chapter 6: Air quality	Describes the changes to the topic assessments presented in the Environmental Statement. Each chapter presents changes to the potential impacts, design, mitigation and enhancement measures, and likely significant effects, as a result of the proposed DCO changes.
Chapter 7: Cultural heritage	
Chapter 8: Landscape and visual	
Chapter 9: Biodiversity	
Chapter 10: Geology and soils	
Chapter 11: Material assets and waste	
Chapter 12: Noise and vibration	
Chapter 13: Population and human health	
Chapter 14: Road drainage and the water environment	
Chapter 15: Climate	
Chapter 16: Cumulative effects assessment	Describes any changes to the cumulative effects assessment as a result of the proposed DCO changes.
Chapter 17: Summary	Summarises the ESA and describes any changes to the Environmental Statement summary as a result of the proposed DCO changes.
References, acronyms, glossary	References and a definition of acronyms and technical terms used in the ESA.
Appendices and figures	Appendices and figures which have been updated for the proposed DCO changes and supersede versions submitted with the DCO application.

1.3.3 Plans submitted with the DCO application have been updated for the DCO change application where relevant to the proposed design changes. These updated plans can be found in the map books that have been submitted with the DCO change application [TR010060/EXAM/10.5 to TR010060/EXAM/10.11]. These plans include relevant plans in volume 2 of the DCO application, as well as the Environmental Masterplan. The updated plans in the Map Books consist of only the sheets of the plans that are relevant to the proposed design changes. If the proposed design changes are accepted by the Examining Authority, then updated whole sets of plans will be submitted into the Examination library and will supersede the versions of those plans already in the Examination library.

1.4 Legislation and policy

1.4.1 There have been changes to legislation and policy since the submission of the Environmental Statement and DCO application, including the publication of the draft National Networks National Policy Statement (NNNPS) and The Environmental Targets (Fine Particulate Matter) (England) Regulations 2022.

1.4.2 Issues in relation to changes in legislation and policy have been addressed elsewhere in the Examination process, as set out below, and this ESA has considered the proposed DCO changes in light of these updates:

- Deadline 4 submission - Appendix G: Draft National Networks National Policy Statement Accordance Table [REP4-062] is supplementary to the Case for the Scheme Appendix A: National Networks National Policy Statement Accordance Table [APP-250] as a result of the draft NNNPS being released for consultation in March 2023. As the proposed scheme was accepted for Examination before the designation of the 2023 amendments, the 2014 NNNPS will remain in force in its entirety and have effect as per paragraph 1.16 of the draft NNNPS. It is noted that the draft NNNPS is potentially capable of being an important and relevant consideration in the decision-making process and therefore the draft NNNPS accordance table has been produced to assist the Secretary of State in considering the extent to which the draft policy is relevant.
- Response to ExQ2 2.2.3, in the Deadline 4 submission - Applicant's Responses to ExQ2 [REP4-055] provided an update on the relevance of The Environmental Targets (Fine Particulate Matter) (England) Regulations 2022 to the proposed scheme. The 2023 Regulations set a new PM_{2.5} Annual Mean Concentration Target of 10 µg/m³ to be met in England by 2040. The UK Air Quality Standards for particulates (i.e. 40 µg/m³ and 20 µg/m³ for PM₁₀ and PM_{2.5} respectively) are still applicable and have been applied in the Environmental Statement and this ESA.

1.4.3 The proposed changes do not affect the responses previously provided by the Applicant in the Examination related to these matters. It is therefore not considered necessary to address updates to legislation and policy in this ESA.

2 Proposed DCO application changes

2.1 Overview

2.1.1 This ESA covers six proposed design changes, which are:

- Junction 19 – redesign of north bound on slip road
- Exclusion of Anglian Water pumping station from land proposed for compulsory acquisition at Hatfield Peverel
- Changes to the provision of replacement land at Whetmead and additional consequential changes reflecting change of ownership for open space in the Witham area
- Drainage works associated with B1023 Kelvedon Road at Inworth
- Junction 24/Inworth Road B1023 - Removal of the segregated left turn lane
- Junction 25 - Removal of the signalised crossroads and partial signalisation of the existing roundabout at A120/junction 25

2.1.2 The above proposed design updates, as well as the reason for the changes, are described below in Sections 2.2 to 2.11 of this ESA and are reflected in the relevant sheets of the updated General Arrangement Plans and Environmental Masterplan in the Map Books that have been submitted with the DCO change application [TR010060/EXAM/10.5 to TR010060/EXAM/10.11].

2.2 Junction 19 – redesign of north bound on slip road

Proposed changes being made

2.2.1 In the design submitted with the DCO application, traffic travelling between the Beaulieu Park Radial Distributor Road and the northbound A12 would use a segregated left turn lane, which connected to the existing junction 19 northbound on-slip road. This merge was proposed to use an offside merge, which would require traffic to join the offside lane 2 of the junction 19 northbound on-slip road. The proposals submitted under the DCO application can be seen on Plate 2.1.

2.2.2 It is proposed that this arrangement would be improved by connecting the link from the Beaulieu Park Radial Distributor Road directly to the A12 northbound carriageway. This proposed merge would be more conventional, in that the merging slip road would join the nearside lane 1 of the A12. The updated design can be seen on Plate 2.2 and sheet 2 of the updated General Arrangement Plans in Map Book 1 [TR010060/EXAM/10.5].

2.2.3 The proposed new merge is sufficiently far from the existing junction merge to minimise potential for drivers being uncertain whether the new merge point is the main junction 19 northbound merge or an additional separate merge. This change is supported by the National Highways Safety, Engineering and Standards specialist advisor and overall improves safety for road users due to

the more conventional layout. There are no changes to the arrangement for walkers, cyclists or horse riders as a result of this refinement. There are consequential changes to the drainage design (see Section 2.10 of this ESA) and the removal of utility diversions in this area, including a buried water main, that are no longer required.

Reason for changes

2.2.4 As part of the detailed design process, the configuration of the northbound slip road at junction 19 has been refined to allow traffic to merge directly with the A12. This updated design improves the safety for road users when joining the A12 northbound at junction 19. This change avoids traffic – especially heavy goods vehicles (HGV) – leaving the Beaulieu Park development and travelling towards A12 northbound being required to merge with the offside lane of the existing northbound slip. HGVs have poorer nearside visibility and those vehicles moving to the nearside lane after that merge would be more affected by blind spots than smaller vehicles. Drivers on that existing northbound merge link would not be expecting an additional merge point downstream of the new Beaulieu Park bridge, and the resulting introduction of HGVs and other vehicles into the offside lane of the link. By contrast, the proposed change would bring the Beaulieu Park exit traffic to a direct merge with A12, and therefore avoids a merge on the offside of a link. On this basis, the amended design is substantially safer for road users.

Plate 2.1 Junction 19 design submitted with DCO application

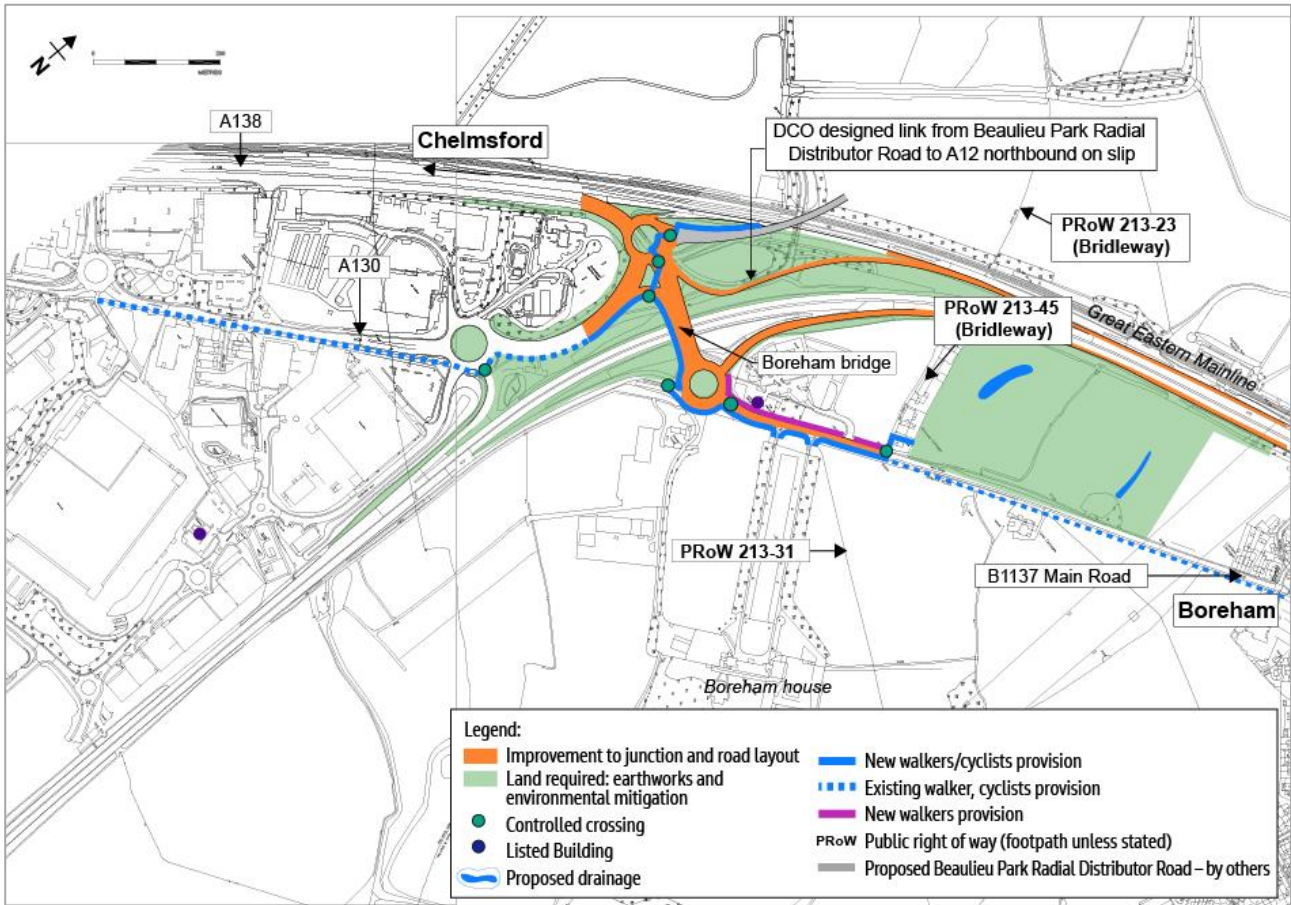
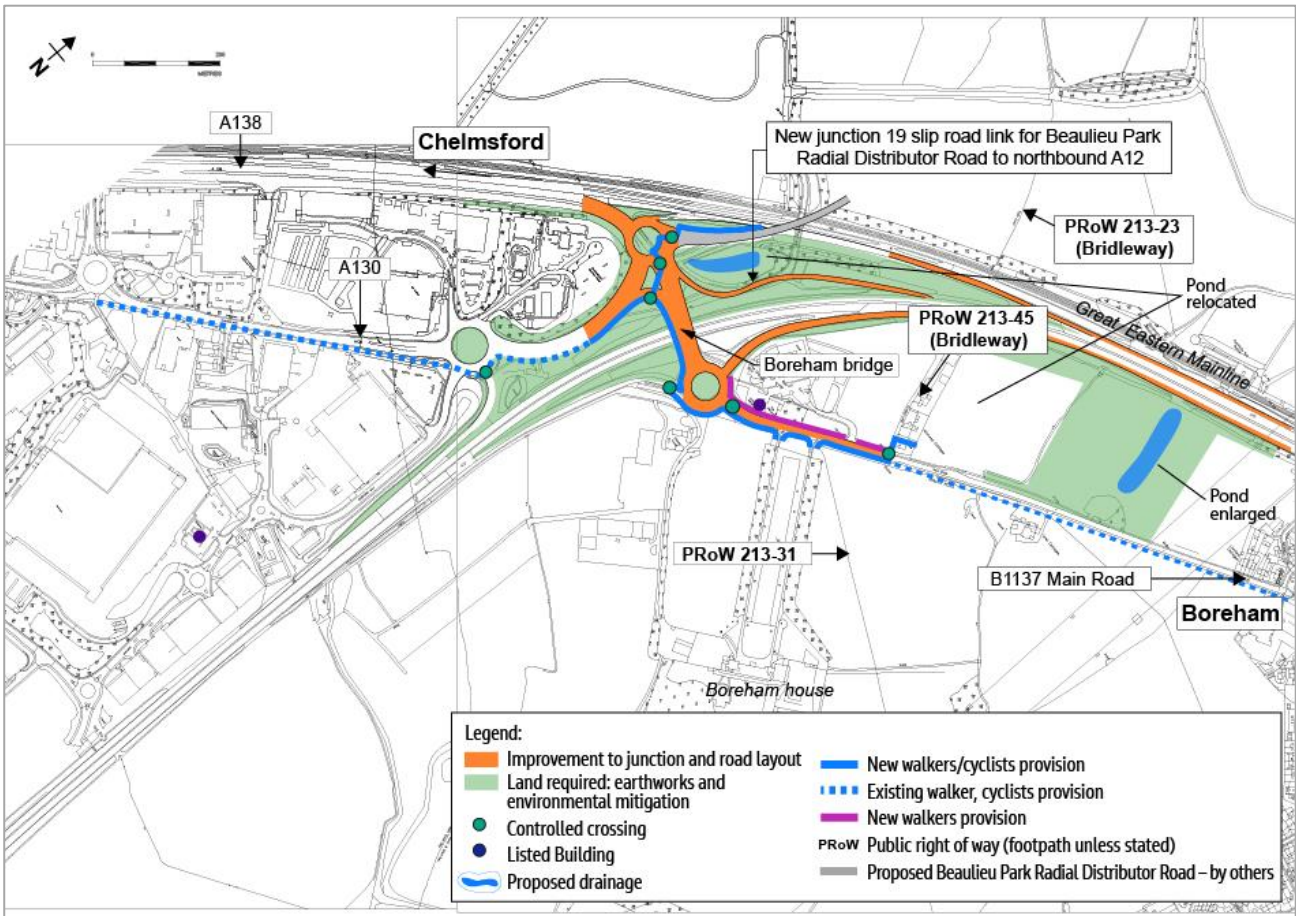


Plate 2.2 Updated design of junction 19 northbound on-slip road



2.3 Exclusion of Anglian Water pumping station from land proposed for compulsory acquisition at Hatfield Peverel

Proposed changes being made

- 2.3.1 In the designs submitted with the DCO application, the Applicant sought to acquire compulsorily land north-west of the existing junction 20a to allow for ecological mitigation. This falls within the Order Limits of the proposed scheme and specifically land plot 5/12c as shown on Sheet 5 of the Land Plans [APP-018]. The purpose of this ecological mitigation area was to provide habitat for reptiles which have to be translocated from construction areas. The proposals submitted under the DCO application can be seen on Plate 2.3.
- 2.3.2 A small part of this Environmental Mitigation Area was allocated for a pumping station at the Bellway Homes Site, Hatfield Bury Farm, Bury Lane, Hatfield Peverel (planning permission 19/01803/FUL).
- 2.3.3 The Applicant proposes to change the land use at this location allocated for the pumping station from compulsory acquisition for ecological mitigation, to land not subject to powers of compulsory acquisition or temporary possession. The small area of ecological mitigation that would be lost is a negligible decrease in the overall land being provided for ecological mitigation across the whole

proposed scheme, as explained further in Chapter 9 of this ESA. The updated design can be seen on Plate 2.4 and sheet 5 of the updated General Arrangement Plans in Map Book 2 [TR010060/EXAM/10.6].

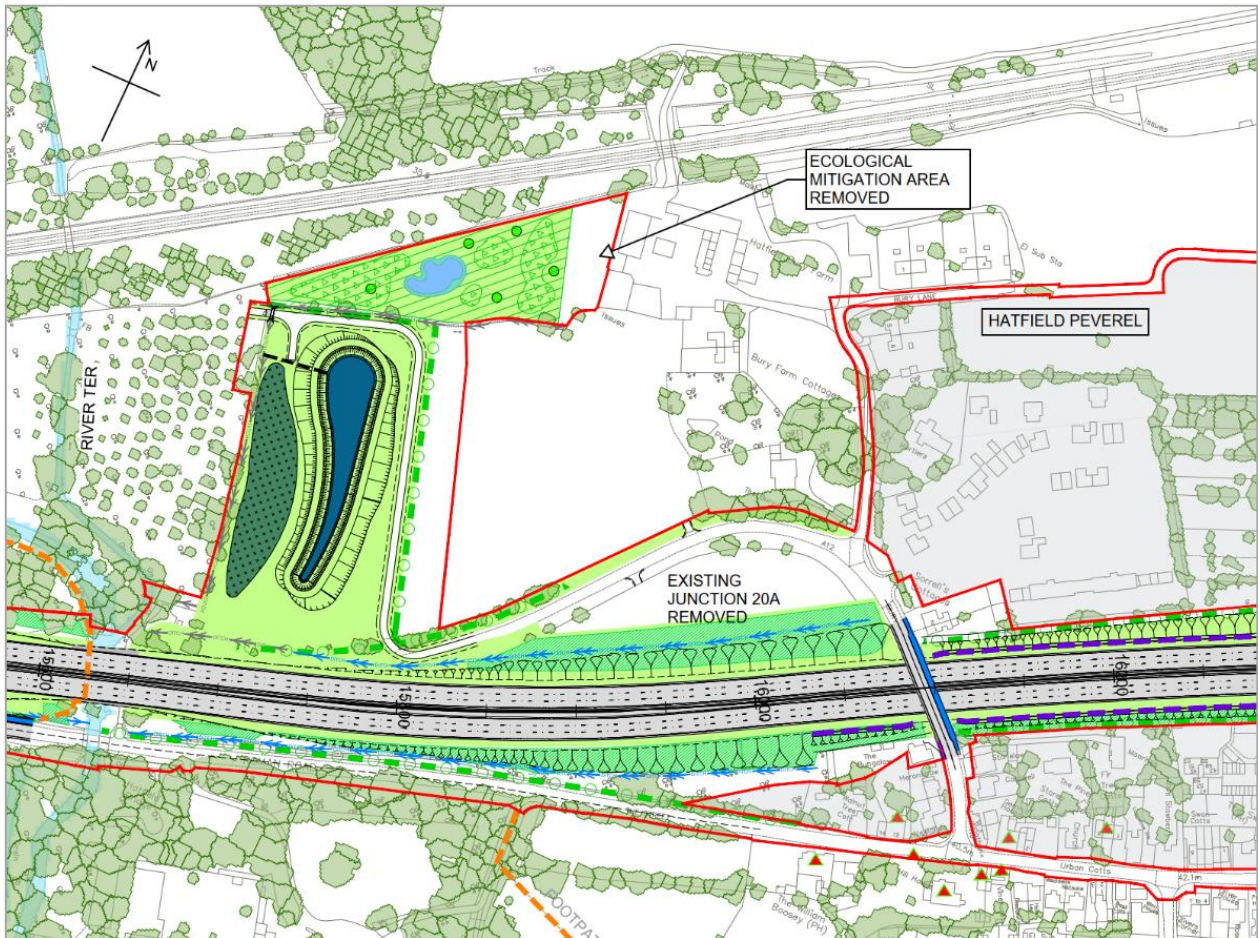
Reason for changes

2.3.4 A small area that was identified for acquisition for ecological mitigation purposes in the DCO application comprises land that has been allocated for a small pumping station to be operated by Anglian Water Limited. After submission of the DCO application, the existing landowner requested that the land be excluded from Order powers to allow the pumping station to come forward as approved. The proposed change has been made following discussions with Bellway Homes and Braintree District Council and would ensure that a planning permission on the neighbouring land (Ref: 19/01803/FUL) would not be affected by the proposed scheme in this regard.

Plate 2.3 Ecology mitigation area design submitted for DCO application



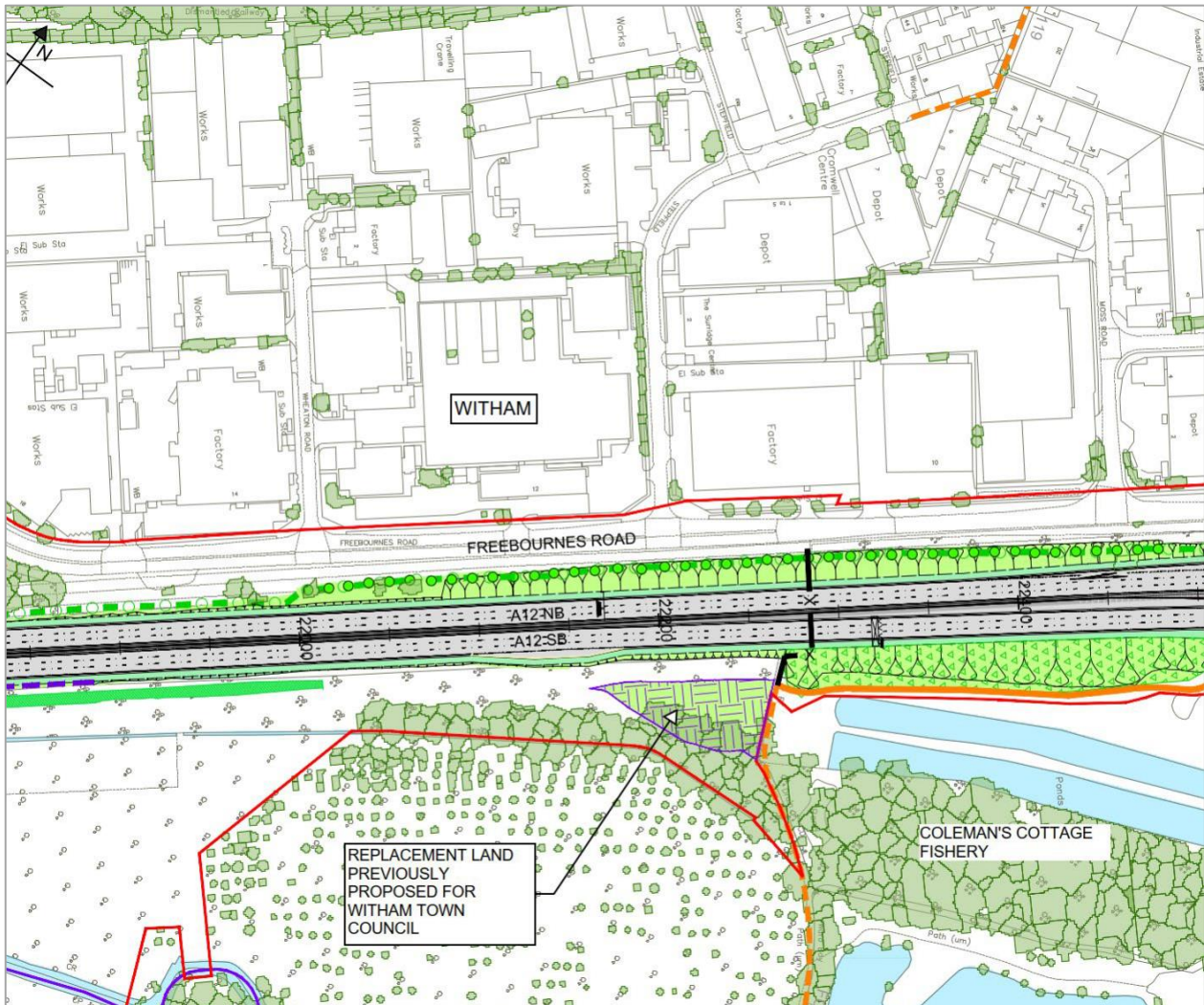
Plate 2.4 Change to ecology mitigation area land take



2.4 Changes to the provision of replacement land at Whetmead and additional consequential changes reflecting change of ownership for open space in the Witham area

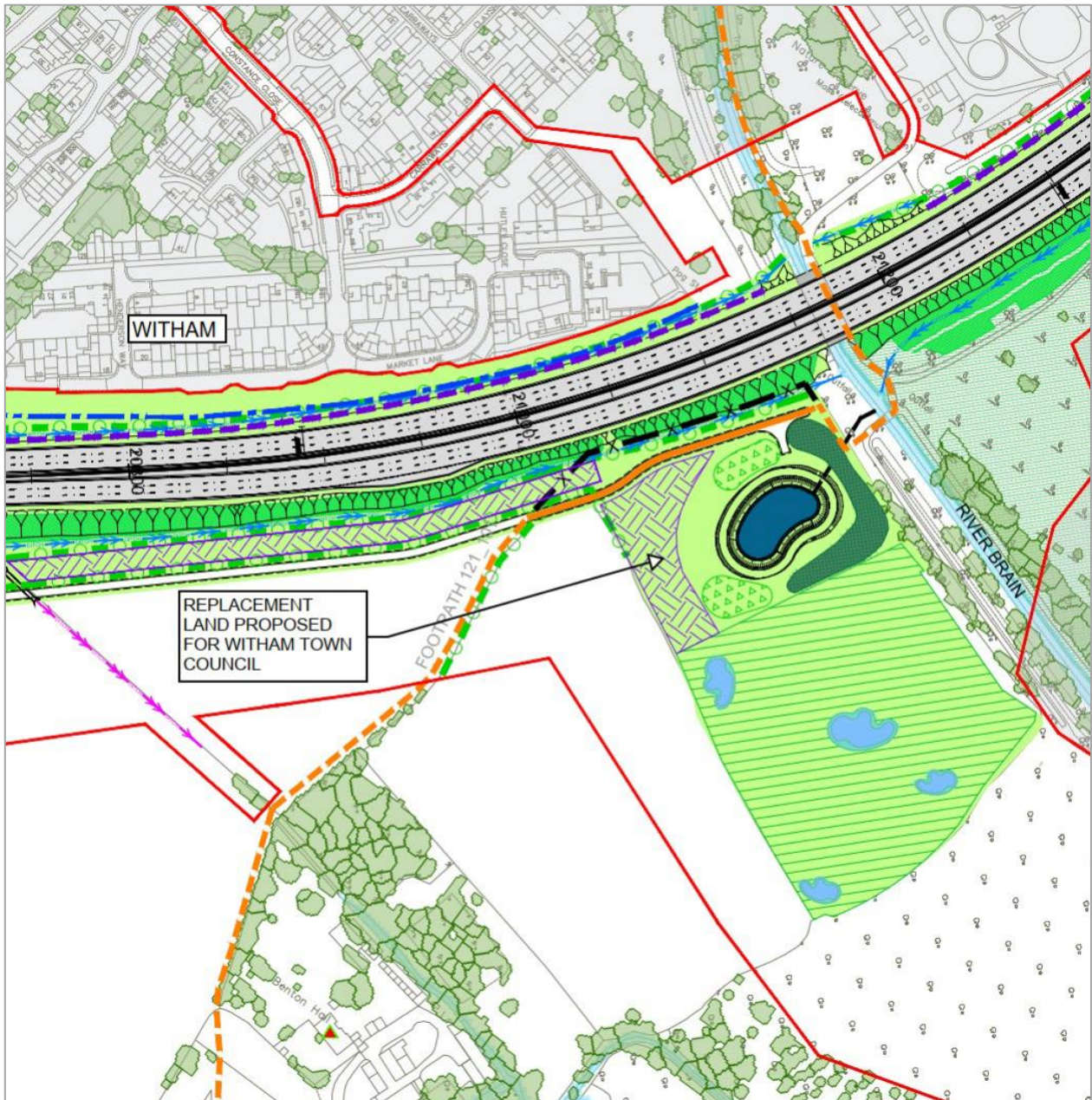
- 2.4.1 As part of the DCO application, community open space land that may be lost because of the proposed scheme would need to be replaced with a suitable alternative. Plate 2.5 shows the area of replacement land that was proposed in the DCO application for Witham Town Council.

Plate 2.5 Replacement land proposed in the DCO application



- 2.4.2 Engagement with the Town Council has continued since the DCO application was submitted. During this engagement, and after giving it further consideration, the Town Council concluded that the proposed replacement land was too isolated.
- 2.4.3 In addition, the Town Council would also lose open space land recently transferred to them from Braintree District Council which would need to be replaced in agreement with the Town Council.
- 2.4.4 Plate 2.6 shows the agreed land to be provided to the Town Council to replace both areas of land being lost as part of the proposed scheme. The replacement land is close to the Whetmead Nature Reserve and surrounds the proposed drainage pond.

Plate 2.6 Updated Witham replacement land



2.4.5 An updated Replacement Land Statement [TR010060/APP/7.9] and relevant sheets of the Special Category Land Plans in Map Book 3 [TR010060/EXAM/10.7] have been submitted with the DCO change application.

Environmental impacts scoped out of assessment

2.4.6 The change in potential impacts from the changes to replacement land are considered negligible, as they would only result in minor amendments to the landscape design. The change in impacts would not be on a scale or magnitude to change the significant effects reported in the Environmental Statement submitted in the DCO application. No new or different mitigation measures would be required. There are therefore no new or different likely significant effects from the proposed design change. For this reason, this design change is not considered further in this ESA.

2.5 Drainage works associated with B1023 Kelvedon Road at Inworth

Proposed changes being made

- 2.5.1 In the designs submitted with the DCO application, flood mitigation works were proposed alongside the B1023 to ensure the policy requirements for the proposed scheme were achieved. These policy requirements ensure that the road would remain operational and safe for road users in flood events up to a 1 in 100-year event, including an allowance for climate change. These proposed works also included drainage improvements to the road to ensure there would be no increase to flood risk. The proposals submitted under the DCO application can be seen on Plate 2.7. It included four drainage ponds and seven flood mitigation areas.
- 2.5.2 The proposed mitigation required for the highway drainage and flood risk infrastructure in the vicinity of the B1023, near Inworth, has been rationalised to reduce the number of watercourse flood mitigation storage areas and highway drainage attenuation storage ponds. The updated design solution with regards to the flood mitigation storage areas has been informed through hydraulic modelling of the watercourses and includes associated proposed drainage ditch works and culverted watercourse proposals that cross the B1023 near Inworth.
- 2.5.3 As a result of this, the number of drainage ponds has been reduced from four down to two. The number of flood mitigation areas has been reduced from seven down to four, and of those four, two have also reduced in size. This updated design, shown on Plate 2.8 and sheet 20 of the updated General Arrangement Plans in Map Book 4 [TR010060/EXAM/10.8], considerably reduces the number of ponds and flood mitigation areas required for the proposed scheme. It does, however, continue to ensure the proposed scheme achieves the policy requirements.
- 2.5.4 The maintenance access tracks to the attenuation ponds and flood mitigation areas in the vicinity of the B1023 have been reviewed and amended to reflect the updated design.
- 2.5.5 The private means of access provisions have also been amended to ensure that access is maintained to land that is adjacent to the Order Limits. As some land, particularly towards the south of the B1023, is no longer subject to powers of compulsory acquisition, provision for private means of access can be reduced and, in some cases, would no longer be required.
- 2.5.6 The relevant sheets in the Streets, Rights of Way and Access plans have been updated and submitted with the DCO change application in Map Book 4 [TR010060/EXAM/10.8] to reflect the changes to the private means of access and maintenance access tracks.

Reason for changes

- 2.5.7 Subsequent to the submission of the DCO application in August 2022, additional surveys and site investigations have been undertaken as part of the design development process. The updated design has been developed using this additional information to refine the highway drainage and flood mitigation

proposals in the vicinity of the B1023 near Inworth. The additional information and the design refinement work undertaken includes:

- Site surveys, in particular of the existing drainage network (referred to as 'post-submission drainage surveys' hereafter), but also topographic and utilities surveys.
- Hydraulic modelling of watercourses. A lack of available information on the existing drainage network meant that the hydraulic modelling of watercourses was not undertaken for the design submitted with the DCO application, which was accordingly based on a worst-case approach. With the additional information received, a hydraulic model has been built and used to refine the design of the proposed flood mitigation measures.
- The post-submission drainage surveys improved the understanding of the existing highway drainage. The surveys have been used to refine the highway drainage design and proposed attenuation ponds submitted with the DCO application.

2.5.8 Several relevant representations from affected or interested persons into the Examination process identified the extensive land take for the flood mitigation measures and attenuation ponds for the design submitted in August 2022 as being of concern and therefore further assessment has been undertaken to attempt to address these concerns.

2.5.9 The updated design takes account of the location of an existing high pressure gas main that crosses the B1023 road. The design submitted with the DCO application included flood mitigation storage areas that would have required excavation over this gas main, the location of which was unknown at the DCO preliminary design stage. The location of other underground services along the B1023 was also made available post-submission of the DCO application and used for the updated design. The highway drainage attenuation storage ponds and watercourse flood mitigation storage areas have been adjusted in the updated design to minimise the impact on the existing foul sewer that crosses and runs alongside the B1023.

2.5.10 The post-submission drainage surveys confirmed that there is an existing damaged manhole chamber within the highway drainage network along the B1023 road. The damage to this chamber means the existing highway drainage is not functioning as it should. The post-submission drainage survey information enabled a hydraulic model to be built such that, when the damaged manhole was represented, it generated existing scenario results that better matched reports of flooding received from stakeholders. The hydraulic model has therefore been used to represent the baseline scenario and gives an improved understanding of the existing flood risk than was available for the design submitted with the DCO application. The new baseline modelling resulted in a reduction of flood water reaching the B1023 road near Inworth compared to that calculated for the design submitted with the DCO application. Furthermore, the new baseline modelling also shows that a greater conveyance of flood water away from the road would be possible with a repaired highway drainage system than had previously been assumed, while keeping the highway drainage system separate from the watercourse.

Plate 2.7 B1023 flood mitigation and drainage design submitted for DCO application

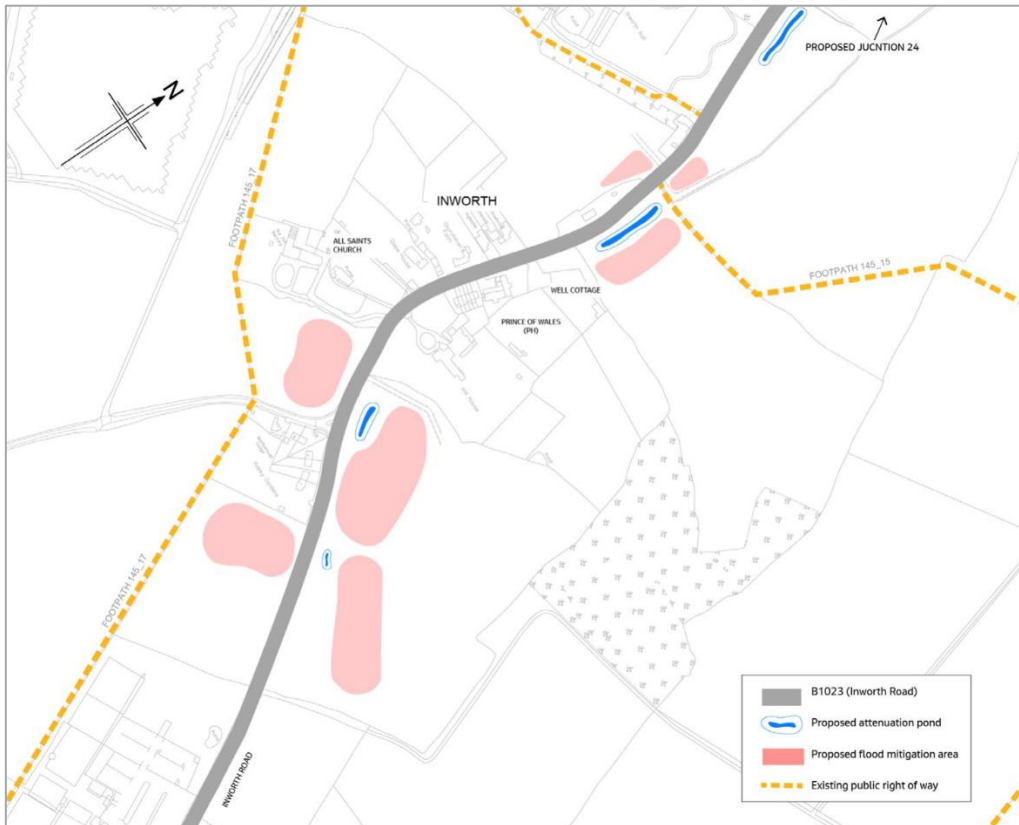
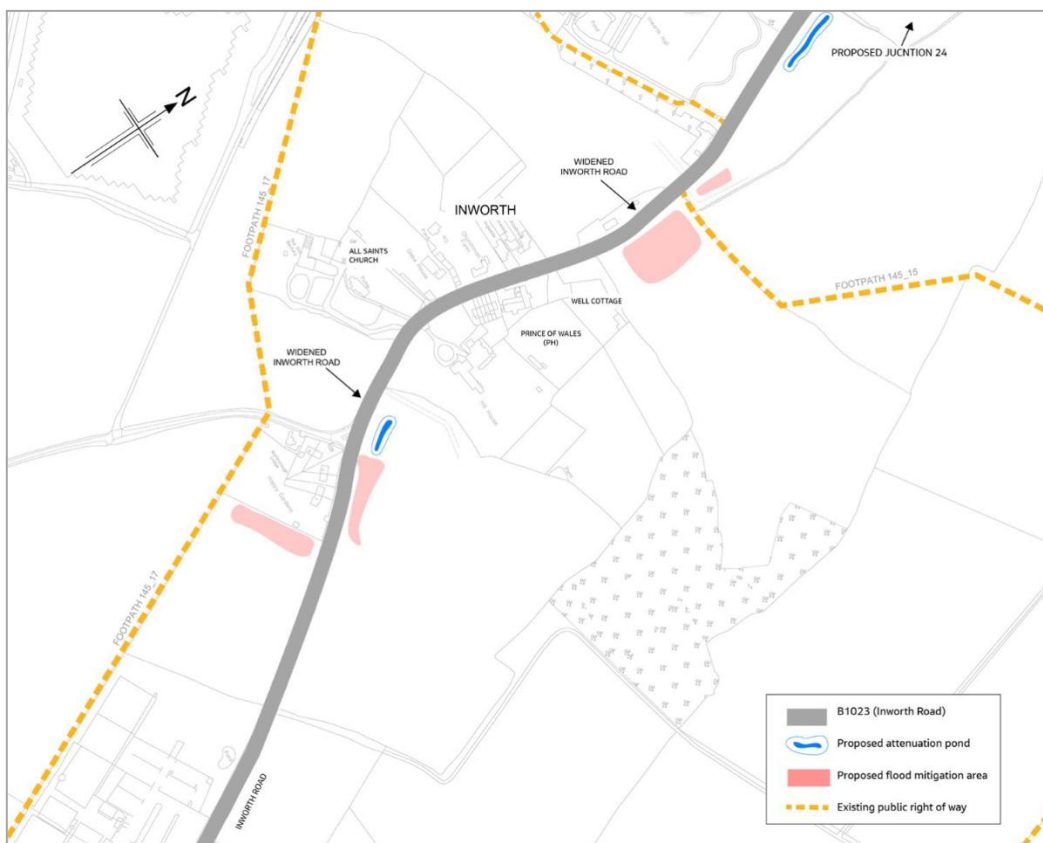


Plate 2.8 Updated B1023 flood mitigation and drainage design



2.6 Junction 24/Inworth Road B1023 - Removal of the segregated left turn lane

Proposed changes being made

- 2.6.1 In the designs submitted with the DCO application, a segregated left turn lane (SLTL) was proposed for traffic from Inworth Village at the B1023 roundabout. A SLTL is used to provide a link for traffic turning left at roundabouts which bypasses the roundabout itself. This feature allowed traffic from Inworth Village to join the link road to junction 24 without the need to give way to traffic already on the roundabout, reducing the delay for vehicles from this approach. The proposals submitted under the DCO application can be seen on Plate 2.9.
- 2.6.2 The Applicant is proposing the removal of the SLTL from the arrangement of the B1023 roundabout that was presented in the DCO application. Traffic from Inworth Village would instead join the link road to junction 24 by using the B1023 roundabout. This would require traffic on the B1023 to give way to traffic already on the roundabout, as is the case with most roundabouts. The updated design can be seen on Plate 2.10 and sheet 14 of the updated General Arrangement Plans in Map Book 5 [TR010060/EXAM/10.9].

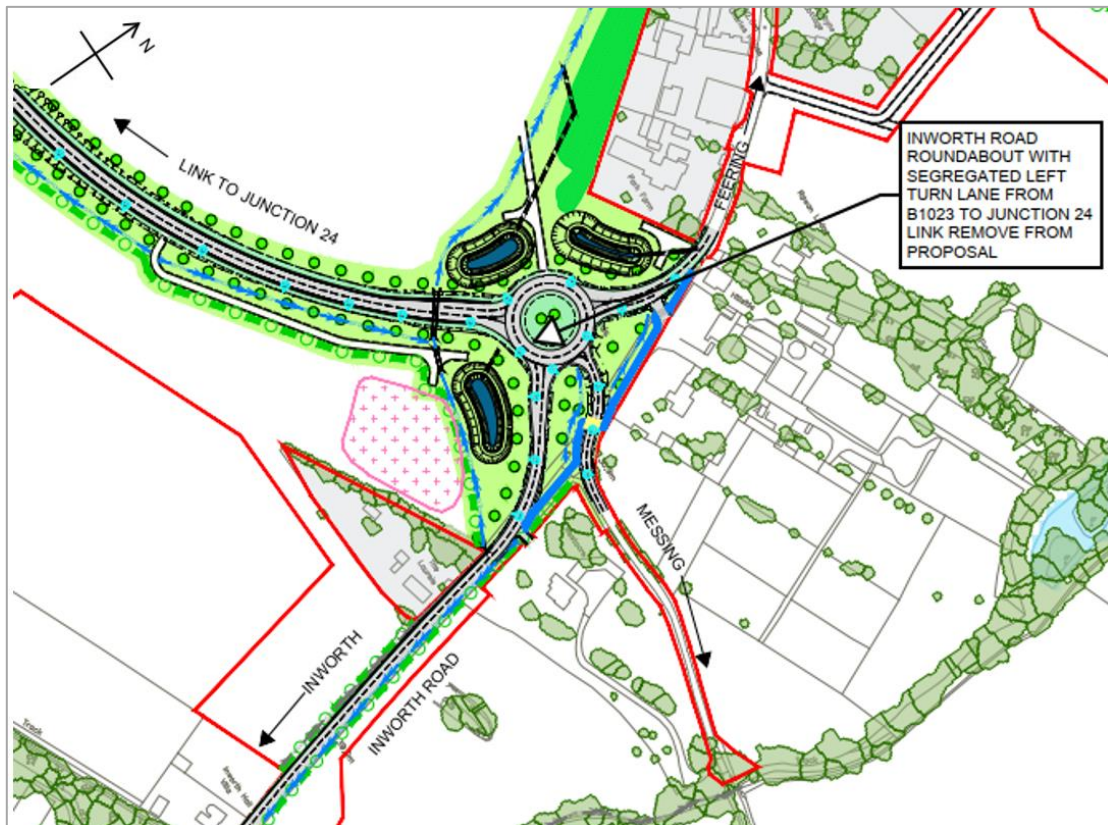
Reason for changes

- 2.6.3 This SLTL was proposed to alleviate the potential queuing of traffic turning left from the B1023 south of the roundabout, by removing the conflict of this movement with drivers wishing to turn right at the roundabout from the B1023 north of the roundabout.
- 2.6.4 Discussion took place at Issue Specific Hearing 1 regarding the changed design to the roundabout on the B1023 linking to the approach to the newly proposed junction 24. Through design refinement from the detailed design process, which is occurring in parallel with the application, and validation against the strategic traffic model presented as part of the DCO application, its inclusion is not required for the roundabout to perform acceptably in the design year of 2042 for the proposed scheme (i.e. 15 years after opening). Further to this, the proposed removal of the SLTL helps to reinforce the local nature of the existing B1023 in this area and reduces the area of impermeable pavement and therefore the drainage burden in the immediate vicinity.

Plate 2.9 B1023 roundabout design submitted for DCO application



Plate 2.10 Updated B1023 roundabout design



2.7 Junction 25 - Removal of the signalised crossroads and partial signalisation of the existing roundabout at A120/junction 25

Proposed changes being made

- 2.7.1 In the designs submitted with the DCO application, junction 25 was to remain an elevated junction and provide access to the A12 both northbound and southbound. These proposals converted the Old Rectory roundabout to a signalised crossroads. The proposals submitted under the DCO application can be seen on Plate 2.11.
- 2.7.2 The Applicant is proposing to change the configuration of junction 25 to remove the signalised crossroads proposed in the design submitted with the DCO application and implement a partially signalised roundabout design to maximise the use of existing infrastructure and minimise loss of existing trees within the Old Rectory roundabout island. The retention of the roundabout, albeit with its signalisation, requires less land acquisition and has smaller impacts on the proposals for replacement land in this location. There would also be consequential changes to the utility diversions in this area. The updated design can be seen on Plate 2.12 and sheets 18 and 19 of the updated General Arrangement Plans in Map Book 6 Part 1 of 2 [TR010060/EXAM/10.10].

Reason for changes

- 2.7.3 In Marks Tey, the Applicant received representations during the Examination process from Marks Tey Parish Council to request that the existing roundabout remain rather than it being replaced by a signalised all movements crossroads. Through further design refinement as part of the detailed design process occurring in parallel with the Examination, the traffic signal phasing for the signalised junction has been refined and an optimal solution has been identified which would allow a partially signalised roundabout design to be implemented. These proposals would also satisfy the request of Marks Tey Parish Council to retain as many trees as possible within the existing Old Rectory roundabout.

Plate 2.11 Junction 25 design submitted for DCO application

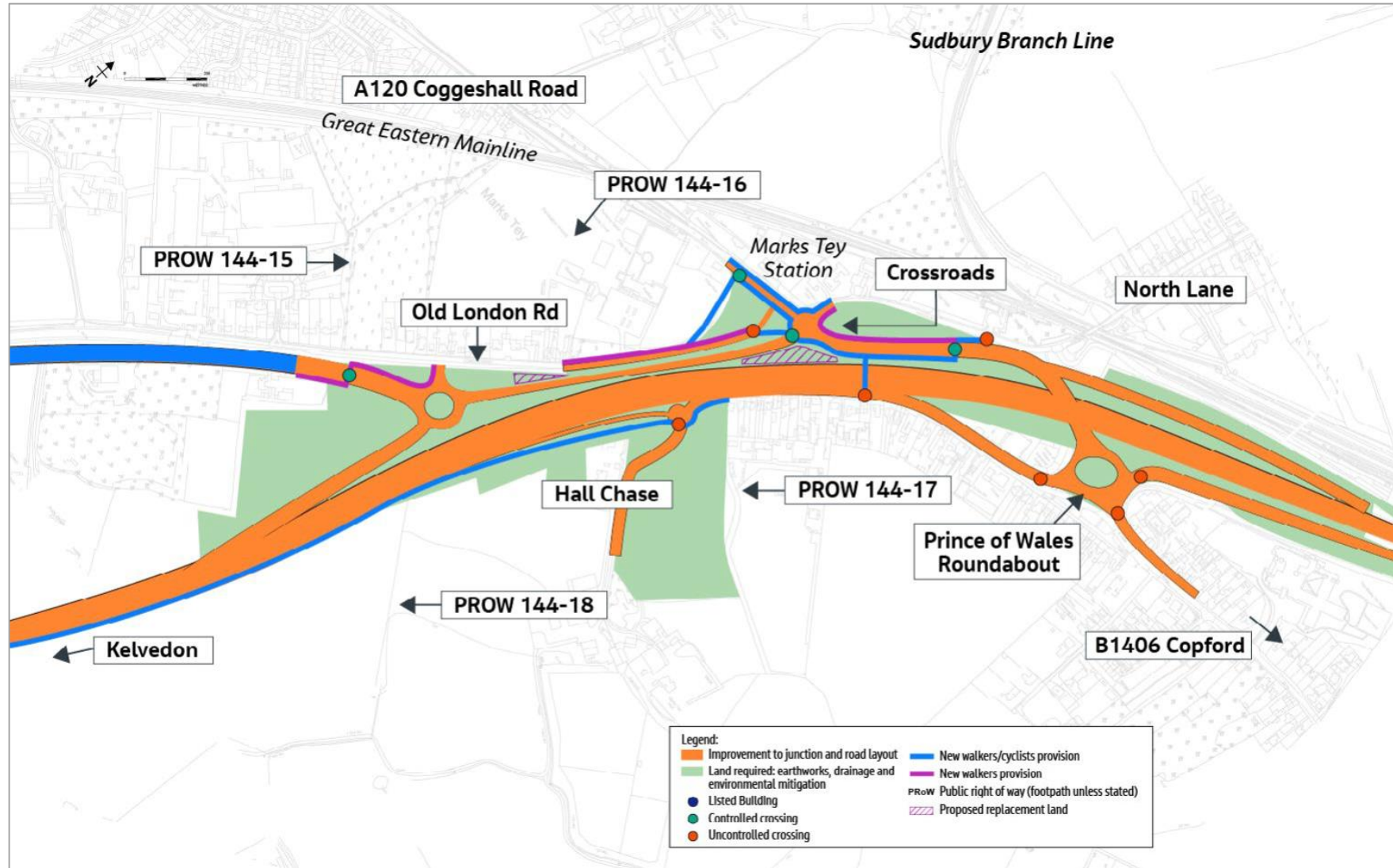
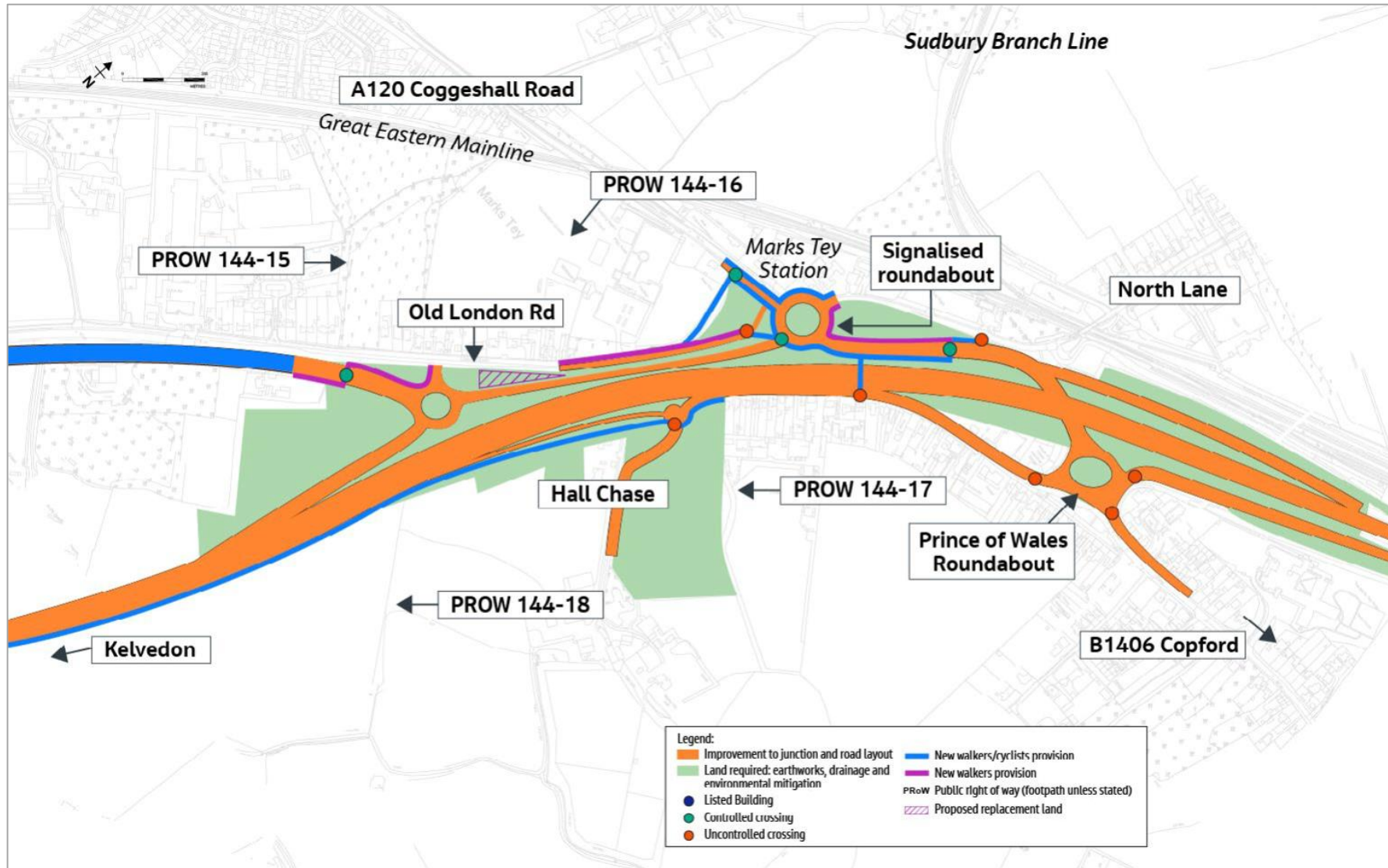


Plate 2.12 Updated junction 25 design



2.8 Land take

2.8.1 Details of the changes to the land take can be found in the relevant sheets of updated Land Plans in the Map Books [TR010060/EXAM/10.5 to TR010060/EXAM/10.11], Book of Reference [TR010060/APP/4.3] and Statement of Reasons [TR010060/APP/4.1] submitted with the DCO change application.

2.8.2 Changes to land take from the proposed design changes are summarised below:

- Junction 19 redesign of northbound slip road – A drainage pond would be removed as a result of the proposed change to the junction 19 slip road (see Section 2.10 of this ESA). As the pond would be removed, the landscape planting associated with the pond and access track to the pond would no longer be needed. Therefore, within the affected land plot the amount of land permanently acquired would be reduced.
- Exclusion of Anglian Water pumping station – The land take would reduce in this area by 0.16ha, as the land associated with the pumping station would be excluded from compulsory purchase powers.
- Changes to provisions of replacement land – Changes to replacement land are shown in the relevant sheets of the updated Special Category Land Plans in Map Book 3 [TR010060/EXAM/10.7] and Replacement Land Statement submitted with the DCO change application [TR010060/APP/7.9].
- Drainage works associated with the B1023 – The updated design removes new infrastructure from the exclusion zone of a gas pipeline and results in a reduction in earthworks required for flood mitigation works. Several flood mitigation areas previously identified as being required are no longer necessary. The updated design provides a reduction in the number of drainage attenuation ponds. As such, there would be a reduction in the area of land required permanently of approximately 3.4ha.
- Junction 24/Inworth Road B1023 removal of the SLTL – While there may be a slight decrease in the final footprint of the road, when current limits of deviation are taken into account, together with adjacent drainage works, there is no proposal at this stage to alter the proposed land acquisition in the area in question.
- Junction 25 removal of the signalised crossroads and partial signalisation of the existing roundabout – There is no change to the proposed land take from this design change. There is a slight change to the replacement land provided, as shown in the relevant sheet of the updated Special Category Land Plans in Map Book 6 part 2 of 2 [TR010060/APP/10.11] and Replacement Land Statement submitted with the DCO change application [TR010060/APP/7.9].

2.8.3 All of the proposed design changes can be accommodated within the Order Limits of the proposed scheme. There are changes to the permanent land take of the proposed scheme. Where land is no longer required for the proposed scheme as a result of a proposed design change, this land would still remain within the Order Limits, but would not be subject to any powers of compulsory acquisition or temporary possession within the DCO.

2.9 Traffic

2.9.1 Details of the changes to traffic flows can be found in the Transport Assessment Addendum [TR010060/EXAM/10.15] which forms part of the DCO change application.

2.9.2 Changes to traffic flows from the proposed design changes are summarised below:

- Junction 19 redesign of northbound slip road – Only the two slip roads and the short section of A12 between the slip roads would have a change in traffic numbers. There would be almost no change in traffic numbers on any other roads. Traffic modelling predicts that this change in the slip road layout would not result in drivers on unaffected roads changing which routes they take for their journeys. As there are no significant changes in traffic using the roundabouts within junction 19, there would be no effect on the operational performance of the junction as reported in the Transport Assessment [APP-253].
- Exclusion of Anglian Water pumping station – There are no impacts to the traffic flows from this proposed design change.
- Changes to provisions of replacement land – There are no impacts to the traffic flows from this proposed design change.
- Drainage works associated with B1023 – There are no impacts to the traffic flows from this proposed design change.
- Junction 24/Inworth Road B1023 removal of the SLTL – Although traffic joining junction 24 on the approach from Inworth Village would have to use the B1023 roundabout itself to access junction 24, rather than a separate left-hand turn lane, this is not predicted to affect the performance of the junction, as reported in the Transport Assessment [APP-253]. The change is not predicted to result in drivers changing their routes to and from the A12, so there would be no change in the amount of traffic on any roads.
- Junction 25 removal of the signalised crossroads and partial signalisation of the existing roundabout – The change to a partially signalised roundabout is predicted to result in some changes in traffic flows on local roads. This is because of slight changes in how long it takes to travel through the junction from different approach arms. The main predicted change in traffic flows is that more traffic from Copford would use junction 25 (Marks Tey) to access the A12 northbound, instead of travelling via B1408 London Road and joining the A12 at junction 26 (Stanway). This is because it is easier to make this movement if the Old Rectory roundabout

was a partially-signalised roundabout than if it were a signalised crossroads. Compared to the design presented in the DCO application, this change would therefore cause a slight increase in traffic travelling around both the Prince of Wales roundabout and the Old Rectory roundabout, and a slight decrease in traffic on the B1048 London Road between Copford and Stanway.

2.10 Drainage

2.10.1 The proposed changes would have the following impact on the proposed scheme drainage design:

- Junction 19 redesign of northbound slip road – The change in slip road position has some consequences to the proposed highway drainage design, resulting in a change to the highway drainage catchments and associated attenuation requirements in and around junction 19. The revised drainage design would remove one drainage pond east of Paynes Lane, one drainage pond would increase in size in the vicinity of Boreham Brook, and a new drainage pond would be required adjacent to new junction 19 slip road. Further detail on the proposed changes to the drainage design can be found in the Surface Water Drainage Strategy Addendum, in Appendix F of this ESA, and the new drainage design is shown on Sheet 2 of the updated Surface Water Drainage plans in Map Book 1 submitted with the DCO change application [TR010060/EXAM/10.5]. It is noted that the changes to the proposed highway drainage would not have any impact on flood risk from that explained in the Flood Risk Assessment Report [APP-162] submitted with the DCO application.
- Exclusion of Anglian Water pumping station – There are no impacts to drainage from this proposed design change.
- Changes to provisions of replacement land – There are no impacts to drainage from this proposed design change.
- Drainage works associated with B1023 – Changes to the drainage design are a key factor in this proposed change, as set out in Section 2.5 of this ESA. Further detail on the changes to the drainage design can be found in the Surface Water Drainage Strategy Addendum, in Appendix F of this ESA.
- Junction 24/Inworth Road B1023 removal of the SLTL – The reduction in paved area would reduce the amount of runoff and associated drainage infrastructure. However, there would not be a change to the size of the associated drainage ponds submitted as part of the DCO application (as set out in the Surface Water Drainage Strategy [APP-174]), as this is also associated with proposed changes to the drainage proposals further south along the B1023.

- Junction 25 removal of the signalised crossroads and partial signalisation of the existing roundabout – The redesign of junction 25 would result in a small reduction in paved area, which may offer opportunities to refine the drainage provision. However, any refinements to the highway drainage elements needed will be the subject of detailed design and would be within the limits of deviation of the proposed scheme.

2.11 Construction

- 2.11.1 There would be consequential changes to utility diversions as a result of the proposed design changes. Utility diversions are shown on the relevant sheets of the updated Utility Diversions plans in the Map Books submitted with the DCO change application [TR010060/EXAM/10.5 to TR010060/EXAM/10.11].
- 2.11.2 There is a construction laydown area where the proposed new junction 19 attenuation pond would be. This does not result in a design clash due to the phasing of the works. The laydown area would be used at a different time, earlier in the construction programme, than when the attenuation pond would be excavated.
- 2.11.3 The removal of a number of attenuation ponds and flood mitigation storage areas along the B1023 would reduce the overall earthworks movement volumes. This would reduce the number of HGV movements associated with construction of these elements.
- 2.11.4 The proposed scheme construction programme and associated road closures required along the B1023 are highly unlikely to change due to the extent of the improvements to the existing drainage network, which are critical activities for that area.
- 2.11.5 There are changes to the traffic management measures at junction 19 and junction 25 due to the proposed design changes at these junctions. Further information on traffic management is included in the updated Outline Construction Traffic Management Plan that has been submitted with the change application [TR010060/APP/7.7].

3 Assessment of alternatives

3.1.1 Table 3.4 in Environmental Statement Chapter 3: Assessment of alternatives [APP-070] summarises the design development for the proposed scheme since the selection of the preferred option. The purpose of this table is to show how alternative designs, including associated environmental implications, have been considered throughout the design development process. Table 3.1 below shows the changes to design development as a result of the proposed design changes. All other information in Environmental Statement Chapter 3: Assessment of alternatives [APP-070] remains unchanged.

Table 3.1 Design development (updated to reflect proposed design changes)

Original text from the Environmental Statement is shown as normal text. New text as a result of the proposed design changes is shown as *italicised text*

Design element	Design change and reasoning
Junction 19 (shown on sheet 2 of the General Arrangement Plans [TR010060/APP/2.9])	<p>The developer of the Beaulieu Park development, located adjacent to the existing J19, is upgrading J19 in advance of the proposed scheme works to tie into the development, which is currently under construction. It is assumed that the developer upgrades to J19 will be complete before works start on the proposed scheme. The proposed scheme includes additional modifications to increase junction capacity, including a widened overbridge from two to three lanes and additional lanes on roundabouts, approaches and exits. The current design proposals now make greater use of existing infrastructure (reducing the footprint of the proposed scheme) and would reduce the impact on the setting of Boreham House registered park and garden.</p> <p>Additional changes to J19 include amending the alignment of the B1137 Main Road approach to J19 and removing hardstrips to avoid impacting the grade II listed building 'Generals'; adding Paynes Lane Bridge to tie in to the Beaulieu Park development (including amending the ramp design following comments from Essex County Council); and planting individual trees along Main Road to offset any tree losses and future proof the proposed scheme as many of the existing trees are in poor condition.</p> <p><i>Following the submission of the DCO application, as part of the detailed design process, the configuration of the northbound slip road at junction 19 has been refined to allow traffic to merge directly with the A12. This updated design improves the safety for road users when joining the A12 northbound at junction 19. The drainage design has also been updated, resulting in the removal of a proposed attenuation pond east of Paynes Lane and excavation of a new pond at a location between the proposed J19 slip road and the realigned Beaulieu Park Radial Distributer Road. Removing one of the attenuation ponds allows land to be handed back to a local landowner, who had requested land back in this location. There is no change in likely significant effects due to this design change.</i></p>

Design element	Design change and reasoning
<p>Junction 24 (shown on sheets 14 and 15 of the General Arrangement Plans [TR010060/APP/2.9])</p>	<p>Early design options located the proposed J24 offline to the south of the existing J24. The new J24 has now been relocated to the B1023. The new location provides better connectivity between Tiptree and the strategic road network and reduces traffic making strategic journeys on the wider local road network when compared against the PCF Stage 2 design. The current proposals for J24 would reduce the visual impact on Prested Hall (grade II listed building) and improve the earthworks cut-fill balance.</p> <p><i>Following the submission of the DCO application, as part of the detailed design process and validation against the strategic traffic model presented as part of the DCO application, the SLTL was removed from the J24/B1023 roundabout. The SLTL is not required for the roundabout to perform acceptably in the design year 2042 for the proposed scheme. Further to this, the proposed removal of the SLTL helps reinforce the local nature of the existing B1023 in this area and reduces the area of impermeable pavement and therefore the drainage burden in the immediate vicinity. There is no change in likely significant effects due to this design change.</i></p>
<p>B1023, Inworth (shown on sheets 14 and 20 of the General Arrangement Plans [TR010060/APP/2.9])</p>	<p>The new J24 would result in an increase in traffic along the B1023. The Order Limits have been extended along the B1023 to allow for the widening of certain pinch points by between 0.25m and 1.5m. This includes widening straight sections of the road to provide a minimum of 6.1m carriageway width and widening bends to accommodate two large vehicles passing in opposite directions. Suitable drainage and flood risk mitigation would also be included. These design changes mean that the additional traffic would not lead to increased delays on the road, and also addresses existing safety and flooding concerns raised by stakeholders. These proposals were presented as part of the supplementary consultation.</p> <p>The pinch-point widening and associated drainage works would result in the following likely effects:</p> <ul style="list-style-type: none"> • There would be no new adverse significant effects on air quality, biodiversity, geology and soils, material assets and waste, noise levels, the water environment, or climate from widening pinch-points along the B1023. • There could be short-term, localised landscape and visual effects due to loss of vegetation, which could also result in temporary effects on the setting of listed buildings. However, this would be mitigated by re-planting, removing the significant effects in the long-term (see Chapter 7: Cultural heritage [APP-074] and Chapter 8: Landscape and visual [APP-075], of the Environmental Statement). • There could be an adverse significant effect on agricultural land, as land-take for flood risk mitigation would make some smaller fields untenable (see Chapter 13: Population and human health, of the Environmental Statement [APP-080]).

Design element	Design change and reasoning
	<ul style="list-style-type: none"> Additional drainage and flood storage areas have been incorporated into the design, which would mitigate an increase in flood risk and aim to reduce the existing flood risk (see Chapter 14: Road drainage and the water environment, of the Environmental Statement [APP-081]). <p>An alternative option was suggested by some residents of the Inworth community, which would involve constructing a bypass link road connecting the southern dumbbell roundabout of the new J24 with the B1023, at a point south of Inworth village. This option would offer some benefits, including reducing traffic through the village of Inworth; improving the operational safety of the road, as traffic would move onto the new bypass which would be designed to modern standards; and providing more opportunity to improve walker, cyclist and horse rider provision.</p> <p>However, the bypass option would have adverse environmental effects, including the loss of potential veteran trees; impacts to the setting of listed buildings and adverse visual impacts on residents in Inworth from constructing new infrastructure to the rear of properties on the west side of the B1023; and introducing a new noise source to the west of Inworth which would increase the noise to the rear of some sensitive receptors. In addition, while the bypass option would provide some benefits to residential properties on the eastern side of the B1023, it would not provide benefits along the length of the B1023. The bypass would have a higher cost of construction and would require more land.</p> <p>There were also concerns raised about the bypass from the Inworth community itself, with some residents worried that the bypass would introduce air and noise impacts into a rural landscape, impact biodiversity, result in the unnecessary loss of agricultural land, and impact public rights of way.</p> <p>Considering all these factors, the bypass option was discounted, and the pinch-point widening chosen as the preferred option and incorporated into the proposed scheme design.</p> <p>Further information on the detailed work that has taken place can be found in Appendix 3.3 of the Environmental Statement [APP-095].</p> <p><i>Following the submission of the DCO application, the proposed mitigation required for the highway drainage and flood risk infrastructure in the vicinity of the B1023, near Inworth, has been rationalised to reduce the number of watercourse flood mitigation storage areas and highway drainage attenuation storage ponds. This has been informed by additional surveys and site investigations that have been undertaken as part of the design development process. The refined drainage and flood risk mitigation delivers the same improvements as the design submitted with the DCO application but reduces the land take required for the proposed scheme. There is no change in likely significant effects due to this design change.</i></p>

Design element	Design change and reasoning
<p>Junction 25 (shown on sheets 18 and 19 of the General Arrangement Plans [TR010060/APP/2.9])</p>	<p>The current design proposals seek to maximise the use of existing infrastructure at J25 to facilitate improvements for walkers and cyclists. Modifications to the junction design have been made to mitigate for the fact that northbound traffic from Kelvedon may choose to continue along the de-trunked A12, rather than join at J24. This includes the following design changes: western roundabout converted to compact signalised junction (crossroads), which would allow for safer, easier trips for walkers and cyclists; eastbound to westbound U-turn provision on dumbbell link; and kerb realignment to provide additional capacity at the eastern roundabout. Links would be provided for walkers and cyclists from the Kelvedon/Feering direction across the junction using controlled crossings, along with a new bridge for walkers and cyclists (Marks Tey Replacement Bridge) across the A12 to provide links towards Copford (see Plate 2.6 in Environmental Statement Chapter 2: The proposed scheme [APP-069]).</p> <p><i>Following the submission of the DCO application, as part of the detailed design process, the signalised crossroads included in the design submitted with the DCO application has been changed to a partially signalised roundabout (see Plate 2.12 of this ESA). The partially signalised roundabout maximises the use of existing infrastructure, requires less land take and minimises the loss of existing trees within the roundabout island. Along London Road (i.e. east from junction 25 towards Copford) there is predicted to be a reduction in traffic flow compared to what was assessed in the Environmental Statement, due to changing the design to a partially signalised roundabout. Within Environmental Statement Chapter 12: Noise and vibration [APP-079], in paragraph 12.9.65, there is reported to be a minor increase (1 – 3 dB(A)) in noise along London Road. With the updated design of junction 25, this increase in noise is now negligible (< 1 dB(A)). This results in the removal of seven significant adverse effects, as described in Chapter 12 of this ESA.</i></p>
<p>Ecology mitigation areas</p>	<p><u>West of Hatfield Peverel (north of A12 corridor)</u></p> <p><i>Following the submission of the DCO application, a small area has been removed from the ecological mitigation area north-west of the existing J20a. The change has been made following discussions with Bellway Homes and Braintree District Council and will ensure that a planning permission on the neighbouring land (Ref: 19/01803/FUL) would not be affected by the proposed scheme. The small area of ecological mitigation that would be lost is a negligible decrease in the overall land being provided for ecological mitigation across the whole proposed scheme, as explained further in Chapter 9 of this ESA. There is no change in likely significant effects due to this design change.</i></p>

4 Consultation

4.1 Background

- 4.1.1 As part of the detailed development of the proposed scheme, the Applicant undertook several consultations which informed the design submitted to the Planning Inspectorate as a DCO application on 15 August 2022. Information on the consultation leading up to the DCO application can be found in the DCO application documents, including Chapter 4: Consultation of the Environmental Statement [APP-071] and the Consultation Report [APP-045].
- 4.1.2 Since 12 January 2023, the proposed scheme has been in Examination during which hearings have been held, as well as written questions answered, written representations made, Local Impact Reports submitted by the local authorities, and site visits undertaken by the Examining Authority. During this Examination process, the Applicant identified the six proposed design changes described in Chapter 2 of this ESA and has held a targeted non-statutory consultation to obtain the views of stakeholders on these proposed changes.

4.2 DCO change application consultation

- 4.2.1 The DCO change application consultation was held between 13 April 2023 and 14 May 2023. The purpose of this consultation was to seek views on the six proposed design changes to the DCO application submitted to the Planning Inspectorate in August 2022.
- 4.2.2 The consultation was on the six proposed design changes and as such mass mailouts were not undertaken like previous consultations leading up to the DCO application. Section 42 (of the Planning Act 2008) stakeholders, Local Planning Authorities, Essex County Council and the environmental bodies - the Environment Agency, Natural England, and Historic England - have been consulted. In addition, those who have registered as interested parties as part of the Examination process and, in the case of the proposed changes to junction 25 and flood mitigation on the B1023 near Inworth, residents who live in close proximity to a proposed change that the proposed scheme is consulting on, have also been consulted.
- 4.2.3 The statutory consultation included webinars (online events where technical experts were available to talk through the design proposals and answer any questions) and publication of a brochure, technical reports, updated DCO plans and other information made available in local community facilities and online.
- 4.2.4 Environmental information on the proposed design changes, including changes to the potential impacts, changes to the design, mitigation and enhancement measures, and changes to the assessment of likely significant effects as a result of the proposed design changes, was presented in the Technical Notes for each proposed design change published for the targeted consultation (please refer to Annex G of Change Application Consultation Report Annexes [TR010060/EXAM/10.14]), with the exception of the changes to replacement land, which were covered in an updated Replacement Land Statement.

4.2.5 A Consultation Report has been produced and submitted as part of the DCO change application [TR010060/EXAM/10.13]. Appendix F of the Consultation Report [TR010060/EXAM/10.14] summarises the feedback received during the consultation as well as how the project team has considered this feedback in the proposed scheme design. The Consultation Report demonstrates how the Applicant has complied with the consultation requirements of the Planning Inspectorate’s Advice Note 16 (Version 3) 2023.

4.3 Summary of DCO change consultation feedback

4.3.1 Stakeholder comments from the DCO change application consultation, along with the Applicant’s responses, are included in Appendix F of the Consultation Report for the change application [TR010060/EXAM/10.14].

4.3.2 Feedback relating to the environment from key environmental stakeholders, relevant to the proposed design changes, is summarised in Table 4.1. Other environmental feedback, including from non-statutory bodies and members of the public, are included in Appendix F of the Consultation Report for the change application [TR010060/EXAM/10.14] along with the Applicant’s response.

Table 4.1 Consultation comments from key environmental stakeholders

Stakeholder	Summary of feedback	How comments have been addressed
Natural England	Satisfied that the proposed changes to the DCO would not significantly change the construction and operational effects reported in the Environmental Statement and had no further comments	N/A – no action required.
Historic England	Satisfied that the proposed changes to the DCO would not alter the assessment of effects presented in the Environmental Statement relating to highly-graded designated heritage assets (scheduled monuments and grade I and II* listed buildings).	N/A – no action required.
Environment Agency	No comments other than to highlight that the Lead Local Flood Authority (LLFA) must be satisfied in respect of the amended proposals for flood mitigation and drainage on the B1023.	Essex County Council, as LLFA, has been consulted on the proposed flood mitigation and drainage changes on the B1023 (see below).
Essex County Council	Junction 19 slip road The Council is not concerned with the proposed design change in terms of traffic and transport. The Council commented on the lack of space for cyclists to manoeuvre on the splitter island at the entry/exit on Generals Lane and the lack of compatibility with the Council’s plans for the Chelmsford North East Bypass.	Junction 19 slip road N/A – no action required.

Stakeholder	Summary of feedback	How comments have been addressed
	<p>Exclusion of Anglian Water pumping station The Council has no concerns over the proposed change.</p> <p>Replacement land south of Witham This issue does not cause concern for the Council as it is not the landowner.</p> <p>Drainage works associated with B1023 The Council has reviewed the information provided and concluded that the proposed changes would reduce flood risk during the modelled events as well as reduce the land take associated with the original proposal. Three points were raised:</p> <ol style="list-style-type: none"> 1. The proposed scheme would remove and redirect surface water to the edge of the carriageway but would not completely remove surface water during extreme events. However, the depth and positioning of the remaining water would mean it is less likely that this would impact traffic flows in these locations. 2. National Highways has not allowed for any water to be picked up by the existing highway network. This is a conservative approach to assessing flood risk and is in line with Essex County Council's recommendations. In reality, this element of the system would pick up some of the water from the carriageway further reducing flood risk during the modelled events. 3. A key assumption is that all existing features are functioning efficiently. A collapsed drainage chamber, identified as an Essex Highways asset, would need to be repaired for the proposed scheme to function as demonstrated, and this is part of the proposals. <p>On the basis of the above, the Council does not object to the proposed change.</p> <p>Junction 24/Inworth Road B1023 removal of the SLTL The Council is in agreement in principle that a smaller or less complex junction would be in keeping with the nature of the surrounding local road network, and that such a junction would have slightly less impact in terms of land take and drainage. The Council also notes that the assessments provided in section 3.4 of the consultation technical note (please refer to Annex G of Change Application Consultation Report Annexes [TR010060/EXAM/10.14]) on environmental matters appraise these changes as minor or not significant in terms of the wider environmental assessments.</p>	<p>Exclusion of Anglian Water pumping station N/A – no action required.</p> <p>Replacement land south of Witham N/A – no action required.</p> <p>Drainage works associated with B1023 N/A – no action required.</p> <p>Junction 24/Inworth Road B1023 removal of the SLTL N/A – no action required.</p> <p>Noting the Council's comments about the number of lanes on the approach to the B1023 roundabout from the south, the Applicant can confirm that the detailed design being taken forward, and on which the traffic information provided in the technical note is based, retains a length of two-lane approach. Furthermore, the applicant can confirm that the environmental assessments in this Addendum consider the two lane approach to the roundabout.</p>

Stakeholder	Summary of feedback	How comments have been addressed
	<p>The Council noted that the entry from the B1023 for the northbound arm was marked as two lanes on the original scheme drawing (Plate 1.1 in the technical note), but was shown as a single lane entry on the revised scheme drawing (Plate 1.2 in the technical note). The Council requested confirmation that this change has been reflected in the updated scheme modelling as less traffic would be able to enter the roundabout which would impact delays and queuing.</p> <p>Junction 25 removal of the signalised crossroads and partial signalisation of the existing roundabout</p> <p>The Council is content that, based on a high-level review of the evidence provided, the proposed changes to the junction would not lead to a significant overall change in traffic flows at the junction. On balance the Council considers that the proposed change to the design appears to be beneficial and the Council is supportive in principle of the position of the revision.</p> <p>The Council noted that information on the width of shared footpaths/cyclepaths in the vicinity of the junction were not provided. The Council was concerned that the cycle crossing and A12 overbridge were not designed to LTN1/20 and the Council wishes both to be redesigned.</p>	<p>Junction 25 removal of the signalised crossroads and partial signalisation of the existing roundabout</p> <p>N/A – no action required.</p>
Chelmsford City Council	<p>The northern side of the A12 is well screened from The Generals and Boreham House, due to the topography and existing trees. There are no heritage concerns with the proposed change to the slip road.</p>	<p>N/A – no action required.</p>
Braintree District Council	<p>The proposed change to the ecological mitigation to accommodate the Anglian Water pumping station represents a net loss to local ecological mitigation for reptile habitats. However, the Council has no objections to this loss given the adverse impacts to reptile habitats are being fully mitigated across the whole scheme.</p>	<p>N/A – no action required.</p>
Maldon District Council	<p>Maldon District Council considered that none of the changes concerned matters that interested them and so they decided not to respond to the consultation on this occasion.</p>	<p>N/A – no action required.</p>

Stakeholder	Summary of feedback	How comments have been addressed
Colchester City Council	<p>Drainage works associated with B1023</p> <p>The reduction in flood compensation and attenuation ponds appears to be a significant reduction in the proposed mitigation. The reduction in the extent of planned interventions is welcomed from the perspective of the potential for impacts on the historic environment, however the City Council is concerned that these interventions are an appropriate and resilient design response given the unpredictability of future climate change. The City Council defers to Essex County Council as the LLFA to ensure that the calculations on which the design decisions are based are robust.</p> <p>Junction 25 removal of the signalised crossroads and partial signalisation of the existing roundabout</p> <p>The City Council welcomes that the proposed updated design maintains the Old Rectory roundabout and avoids tree loss within the island which form important green feature at the heart of Marks Tey village. The City Council consequently supports this design change.</p>	<p>Drainage works associated with B1023</p> <p>See response from Essex County Council above.</p> <p>Junction 25 removal of the signalised crossroads and partial signalisation of the existing roundabout</p> <p>N/A – no action required.</p>

5 Environmental assessment methodology

5.1 Approach to the assessment

- 5.1.1 There is no change to the assessment scope reported in Environmental Statement Chapter 5: Environmental assessment methodology [APP-072]. All environmental aspects have been considered for the proposed DCO application changes.
- 5.1.2 Additional assessment work has been undertaken, where necessary, to assess the environmental impacts from the proposed design changes, consisting of the following:
- Air quality and noise modelling for the proposed change to junction 25. The proposed change to a partially signalised roundabout would affect traffic flows on the junction and surrounding road network. The change has therefore been subject to additional traffic modelling, with updated traffic data feeding into updated air quality and noise modelling. The other proposed design changes would not change traffic flows, as summarised in Section 2.9 of this ESA, and as such have not been subject to additional air quality and noise modelling.
 - Site surveys have been undertaken along the B1023 at Inworth, including drainage, topographic and utility surveys, to improve the understanding of the existing highway drainage and refine the highway drainage design and proposed attenuation ponds along the B1023. Information from these surveys has been used to build a hydraulic model which has been used to refine the design of the proposed flood mitigation measures along the B1023.
 - Updates to desk-based assessments, where required, including an update to the water quality assessment (see Chapter 14 of this ESA) and biodiversity net gain calculations (see Chapter 9 of this ESA).
- 5.1.3 There is no change to the assessment approach or methodology for determining significant effects as set out in Environmental Statement Chapter 5 [APP-072] and the assessment methodology section of each aspect chapter in the Environmental Statement [APP-073 to APP-082].
- 5.1.4 There is no change to the approach to design, mitigation and enhancement measures, as set out in Environmental Statement Chapter 5 [APP-072]. There are no changes to the first iteration Environmental Management Plan (EMP) or Register of Environmental Actions and Commitments (REAC) as a result of the proposed design changes. The latest first iteration EMP and REAC submitted to the Examination [REP4-022 and REP4-023] are therefore still valid. There is also no change to the Pre-commencement Plan [REP5-016]. There are minor changes to the landscape design as a result of the proposed design changes. Updated relevant sheets of the Environmental Masterplan have been included in the Map Books submitted as part of DCO change application which shows the updated landscape design, as well as updated relevant sheets of the

Retained and Removed Vegetation Plans [TR010060/EXAM/10.5 to TR010060/EXAM/10.11].

5.2 Updates to supporting assessments

- 5.2.1 The conclusions of the Habitats Regulations Assessment (HRA) No Significant Effects Report [APP-201] remain valid and would not change as a result of the proposed changes. There would be no changes to the Order Limits and therefore the proposed changes would not introduce any new European Sites in addition to those already assessed in the HRA. The main potential for impacts, as assessed in the HRA, are hydrological changes due to connectivity between the proposed scheme and the European sites, and the possible disturbance of birds on Colemans Reservoir. Although there is hydrological connectivity, the proposed change to drainage and flood mitigation along the B1023 at Inworth would not give rise to any new impacts due to the distance downstream. In the unlikely event of incidents (such as pollution incidents), the distance is such that there would still be no effect on the integrity of any of the European sites. Furthermore, there would be no change in the impacts predicted on bird populations at the reservoir. In summary, as the proposed changes would not result in any new impact pathways, there would therefore be no change to the conclusions of the HRA [APP-201].
- 5.2.2 Environmental Statement Chapter 5: Environmental assessment methodology [APP-072] described a number of other assessments, required to satisfy legislative or policy requirements, that were integrated into the Environmental Statement:
- Flood risk assessment (FRA) – There are changes to the flood risk assessment as a result of the proposed changes to drainage and flood mitigation along the B1023, in Inworth. A Flood Risk Assessment Addendum is included in Appendix E of this ESA, which supplements the Flood Risk Assessment included in Appendix 14.5 [APP-162] of the Environmental Statement.
 - Water Framework Directive (WFD) – There are no updates to the WFD assessment as a result of the proposed design changes. Environmental Statement Appendix 14.2: Water Environment Regulations (WFD Regulations) Compliance Assessment [APP-159] remains valid.
 - Minerals and waste assessments – There are no updates to the mineral and waste assessments as a result of the proposed design changes. Environmental Statement Appendix 11.1: Mineral Resource Assessment [APP-145], Appendix 11.2: Mineral Infrastructure Assessment [APP-144], and Appendix 11.3: Waste Infrastructure Assessment [APP-146] remain valid.
- 5.2.3 There is no change to major accidents and disasters or transboundary effects as a result of the proposed design changes. These topics have not been considered further in this ESA. The transboundary effects matrix submitted with the DCO application (Appendix 5.4 of the Environmental Statement [APP-099]) remains valid.

5.3 Assumptions and limitations

5.3.1 There are no changes to the assumptions and limitations in Environmental Statement Chapter 5: Environmental assessment methodology [APP-072] as a result of the proposed design changes.

5.3.2 The following additional assumptions and limitations apply to this ESA:

- This ESA only assesses the change in effects from the proposed design changes and is intended to be read alongside the Environmental Statement and other environmental information submitted into the Examination.
- This ESA only provides an update to the environmental baseline if relevant to the proposed design changes. It does not provide an update to baselined conditions in general (i.e. any difference to baseline conditions since the Environmental Statement was submitted with the DCO application). Updates to the general baseline have been addressed in the Examination process where relevant (e.g. updates to gas main baseline covered in response to ExQ1 7.0.3 in the Deadline 2 submission - Applicant's Response to the Examining Authority's First Round of Written Questions [REP2-025] and submission of supplementary survey reports [AS-032, AS-036, and REP2-026 to REP2-029]).
- One of the six proposed DCO changes is a change to the replacement land around Whetmead Nature Reserve. This change would result in no change to the environmental assessment, and as such has not been considered in detail in this ESA. There would be slight changes to the landscape design as a result of this change, and this is reflected in the relevant sheets of the updated Environmental Masterplan in Map Book 3 [TR010060/EXAM/10.7] submitted with the DCO change application.
- This ESA includes updated Environmental Statement figures where there is a material change to a figure as a result of the design changes (included in Appendix A of this ESA). Where there is a change to the background mapping of a figure, such as the proposed scheme design, but no changes to the substance of the figure (i.e. the results, receptors, etc), then updated figures have not been provided.

6 Air quality

6.1 Change to potential impacts

6.1.1 The potential impact of emissions from construction traffic in the peak construction year 2025 would not change from what was assessed in the Environmental Statement as a result of any the proposed design changes. Potential impacts from dust during construction would not change from any of the proposed design changes. The potential construction impacts would therefore remain as reported in Environmental Statement Chapter 6: Air quality, Section 6.9 [APP-073].

6.1.2 The operational air quality assessment undertaken for the Environmental Statement is based on modelling impacts to a set of predefined human health, ecological and pollution climate mapping receptors (see Environmental Statement Appendix 6.5: Air quality modelling results [APP-104]). The following proposed changes have no material effect on the traffic forecast in the opening year 2027 and the subsequent impact on air quality at the nearest relevant receptors (see Environmental Statement Figure 6.9 [APP-213]):

- Junction 19 – redesign of north bound on slip road
- Exclusion of Anglian Water pumping station from land proposed for compulsory acquisition at Hatfield Peverel
- Junction 24/Inworth Road B1023 - Removal of the segregated left turn lane
- Drainage works associated with B1023 Kelvedon Road at Inworth.

6.1.3 As the operational traffic remains unchanged from what was assessed in the Environmental Statement for the above proposed changes, and the receptors are unaffected, then the potential impacts would remain as reported in Environmental Statement Chapter 6: Air quality, Section 6.9 [APP-073].

6.1.4 As traffic would change as a result of the proposed junction 25 change, the section below sets out the changes to the air quality assessment as a result of the proposed junction 25 design change.

Junction 25 - Removal of the signalised crossroads and partial signalisation of the existing roundabout at A120/junction 25

6.1.5 The change in design from a crossroads to a partially signalised roundabout affects the road alignment, traffic flows (as an Annual Average Daily Traffic (AADT)) and speeds across the junction.

6.1.6 The road sections to be realigned owing to the updated design have sensitive receptors nearby, therefore, there would be impacts owing to changes to the receptor distance from the emission source. In addition, the new junction arrangement would result in changes in AADT flow across the junction which would affect vehicle emissions on road links associated with the junction and subsequent pollutant concentrations at sensitive receptors. Changes in traffic data are screened against the Design Manual for Roads and Bridges (DMRB)

LA 105 screening criteria (Highways England, 2019). These included $\geq 1,000$ AADT, 200 heavy duty vehicles (HDV), a change in speed band and a change in carriageway alignment by ≥ 5 m. Road links which exceed these criteria determine the Affected Road Network (ARN).

- 6.1.7 The change in AADT would alter the emissions modelled and change the predicted pollutant concentrations at sensitive receptors reported in Environmental Statement Appendix 6.5: Air quality modelling results [APP-104]. It also has the potential to alter the emissions profile of the ARN and thus impact the study area.

6.2 Change to design, mitigation and enhancement measures

- 6.2.1 No additional mitigation measures, beyond standard measures for managing dust during construction, have been proposed on the basis that there would be no likely significant air quality effects, in accordance with DMRB LA 105 (see Environmental Statement Chapter 6: Air quality, paragraph 6.10.6 [APP-073]). The likely changes in traffic emissions owing to the proposed design changes, including partial signalling of the junction 25 roundabout, would have no material effect on this outcome, and therefore no change to mitigation is required for any of the proposed design changes.

6.3 Change to assessment of likely significant effects

- 6.3.1 There is no change to the likely significant effects during the construction phase, as there is no change in the potential construction impacts.
- 6.3.2 This section discusses the change in likely significant effects from the proposed junction 25 change. There would be no change in the likely significant effects from the other proposed design changes, as there would be no change to the potential impacts as a result of these changes (as set explained in Section 6.1 of this ESA).
- 6.3.3 The change in AADT traffic flow data, which included the partially signalised roundabout (DS2), was compared to the traffic data provided for the DCO application (DS1). The outcome showed that the partially signalised roundabout would result in changes in AADT flow across the junction in exceedance of the DMRB screening criteria mentioned in Section 6.1 of this ESA.
- 6.3.4 Given the magnitude and complexity of these changes and the location of sensitive receptors with respect to the junction, the air quality model was re-run for all human health receptors presented in Environmental Statement Chapter 6: Air quality [APP-073] and Appendix 6.5: Air quality modelling results [APP-104]. These receptors were selected to represent worst-case receptors with the potential to be affected by changes in geometry and traffic conditions as a result of the proposed scheme.
- 6.3.5 In summary, the greatest number of changes as a result of the updated design relative to the design presented in the DCO application occur for annual mean NO₂ concentrations, where 15 receptors are modelled to experience a decrease in concentrations, and 21 receptors are modelled to experience an increase in concentrations.

- 6.3.6 The greatest changes (i.e. $>0.1 \mu\text{g}/\text{m}^3$) are all located in the near vicinity of the revised junction 25 layout.
- 6.3.7 Of the 260 modelled human health receptors, there are modelled changes at 36 receptors for annual mean NO_2 concentrations, 10 receptors for annual mean PM_{10} concentrations and 18 receptors for $\text{PM}_{2.5}$ concentrations. While most of these changes are adverse, only three receptors (one for NO_2 and two for $\text{PM}_{2.5}$) resulted in an adverse change in magnitude in accordance with Table 2.91 of the DMRB LA 105 i.e. an impact shifting from imperceptible to small magnitude. This is outweighed by five beneficial changes in magnitude between DS1 and DS2 (four for NO_2 and one for $\text{PM}_{2.5}$) i.e. small to imperceptible magnitude.
- 6.3.8 Of all the modelled human health receptors, there are no receptors with modelled concentrations above the relevant Air Quality Standard. Therefore, on balance, the impact of the changes for the revised layout for junction 25 can be considered negligible relative to the assessment put forward in the DCO application.
- 6.3.9 The results concluded that there would be no change to the determination of significant effects for human health (see Environmental Statement Chapter 6: Air quality, Section 6.11 [APP-073]).
- 6.3.10 Environmental Statement Figure 6.10 [APP-214], which shows the magnitude of change to modelled NO_2 concentrations in the opening year (2027) between the Do-Minimum and Do-Something scenarios, has been updated to reflect the change in magnitudes described in paragraph 6.3.7 of this ESA. The updated Figure 6.10 is included in Appendix A of this ESA. No update is required to Environmental Statement Figure 6.9 [APP-213], which shows the modelled NO_2 concentrations in the opening year (2027) Do-Something scenario for human health receptors, as there is no change to the number of receptors falling within the NO_2 concentration bands presented on that figure due to the proposed design change at junction 25.
- 6.3.11 An update to Environmental Statement Appendix 6.5: Air quality modelling results [APP-104] is also provided in Appendix B of this ESA, for the modelled human health receptors that have modelled changes as a result of the proposed junction 25 changes.

7 Cultural heritage

7.1 Change to potential impacts

7.1.1 The impacts on cultural heritage assets that would be caused by the proposed scheme are considered within the assessment of effects presented in Environmental Statement Chapter 7: Cultural heritage [APP-074] and Appendix 7.9: Cultural heritage impact assessment summary tables [APP-117]. The sections below set out the changes to the cultural heritage assessment as a result of the proposed design changes.

Junction 19 – redesign of north bound on slip road

7.1.2 The proposed changes to the alignment of the slip road at junction 19 would be of a similar scale to those already assessed during construction and operation, so there would be no change to the significance of effects on cultural heritage assets to those described in Environmental Statement Chapter 7: Cultural heritage [APP-074] and Appendix 7.9: Cultural heritage impact assessment summary tables [APP-117].

7.1.3 During construction, the proposed relocation of the attenuation pond at junction 19 would impact on the site of Red Deer Park, New Hall, Boreham, through removal of archaeological remains associated with this asset (Asset 45). This would be at a similar scale to that already assessed, due to the wider proposals at junction 19, including a construction laydown area in the location of the new proposed pond. There is therefore no change to the significance of effects on archaeological remains or the historic landscape. Impacts to archaeological remains during operation would not change.

7.1.4 Viewed in the context of proposed construction work associated with junction 19, the proposed relocation of the attenuation pond at junction 19 would result in an impact on the settings of grade I listed Boreham House (Asset 69), grade II listed Generals (Asset 57), and grade II registered Boreham House registered park and garden (Asset 67) of a similar magnitude to those already assessed, and no change to the significance of effects on cultural heritage assets is predicted. Impacts to setting during operation would not change.

7.1.5 There is no change in impact on Boreham House from the updated design during construction or operation.

Exclusion of Anglian Water pumping station from land proposed for compulsory acquisition at Hatfield Peverel

7.1.6 The updated design does not result in any changes to the potential construction or operation impacts on cultural heritage as reported in Environmental Statement Chapter 7: Cultural heritage [APP-074] and Appendix 7.9: Cultural heritage impact assessment summary tables [APP-117].

Drainage works associated with B1023 Kelvedon Road at Inworth

7.1.7 The removal or reduction in size of some proposed flood mitigation areas and attenuation ponds would reduce the duration and scale of impacts during construction on the settings of the grade I listed Church of All Saints, Inworth (Asset 708) and four grade II listed buildings: Inworth Hall (Asset 701), Gates

and Gate Piers to Inworth Hall (Asset 712), Thatched Cottage (Asset 715), and Harborough Cottage (Asset 717). However, taken in the context of the impact on their settings from the construction of proposed attenuation ponds and changes to the alignment of the B1023, the impacts would not change sufficiently to reduce the significance of effect predicted in Environmental Statement Chapter 7: Cultural heritage [APP-074] and Appendix 7.9: Cultural heritage impact assessment summary tables [APP-117]. Impacts during operation would not change.

- 7.1.8 The removal or reduction in size of some proposed flood mitigation areas and attenuation ponds would reduce the duration and scale of impacts during construction on two non-designated historic landscape types (HLT): Settlement (HLT 1), and Modern Agriculture (HLT 14). This would be achieved through the retention of field boundaries, particularly the field south of Church of All Saints, Inworth (Asset 708). However, in the context of the overall proposed scheme the impacts on HLT 1 and HLT 14 would not change sufficiently to reduce the significance of effect assessed in Environmental Statement Chapter 7: Cultural heritage [APP-074] and Appendix 7.9: Cultural heritage impact assessment summary tables [APP-117]. Impacts during operation would not change.

Junction 24/Inworth Road B1023 - Removal of the segregated left turn lane

- 7.1.9 Construction and operation impacts on cultural heritage assets from the updated junction 24 B1023 roundabout design would be of a similar scale to those already assessed, so there would be no change to the potential impacts on cultural heritage to those described in Environmental Statement Chapter 7: Cultural heritage [APP-074] and Appendix 7.9: Cultural heritage impact assessment summary tables [APP-117].

Junction 25 - Removal of the signalised crossroads and partial signalisation of the existing roundabout at A120/junction 25

- 7.1.10 There are no known archaeological remains within the footprint of the proposed partially signalised roundabout. There are no listed buildings close to the roundabout.
- 7.1.11 The Old Rectory (Asset 918) is a locally listed building assessed to be of low value located approximately 40m north of the roundabout. This was assessed as having a slight adverse effect during construction and operation of the proposed scheme. The impact of constructing the partially signalised roundabout would reduce, as the updated design would use more of the existing infrastructure, however, taken in the context of the impact on setting from the wider construction works around junction 25, the impact would not change sufficiently to reduce the significance of effect assessed in Environmental Statement Chapter 7: Cultural heritage [APP-074] and Appendix 7.9: Cultural heritage impact assessment summary tables [APP-117]. Impacts during operation would not change.
- 7.1.12 The proposed partially signalised roundabout is located within the Communications historic landscape type (HLT 2) defined by the existing A12 corridor. The Environmental Statement Appendix 7.9: Cultural heritage impact assessment summary tables [APP-117] concluded that there would be no impact on HLT 2 from the proposed scheme. The impact on HLT 2 from the

updated design would not change either during construction or operation compared to what was assessed in Environmental Statement Chapter 7: Cultural heritage [APP-074] and Appendix 7.9: Cultural heritage impact assessment summary tables [APP-117].

7.2 Change to design, mitigation and enhancement measures

- 7.2.1 There would be no change to the measures proposed to mitigate impacts on the setting of designated and non-designated built heritage and historic landscape assets, as the effects from construction and operation of the proposed design changes would not differ from those previously assessed in the Environmental Statement.
- 7.2.2 Measures were included in Environmental Statement Appendix 7.10: Archaeological mitigation strategy [APP-118] to evaluate the proposed flood mitigation areas along the B1023, Inworth, for the presence of unknown archaeological remains through trial trenching. The scale of this requirement would be reduced to reflect the revised extent of the flood mitigation areas, but would otherwise be unchanged, and would be secured through Commitment CH2 of the Register of Environmental Actions and Commitments [APP-185]. The Archaeological Mitigation Strategy will be updated to reflect this change, along with other changes that have resulted from ongoing engagement with Historic England and the county/local authority archaeology officers, before the end of the Examination.

7.3 Change to assessment of likely significant effects

- 7.3.1 Taken in the context of other impacts from the proposed scheme, the assessment of the significance of effects on grade I listed Boreham House (Asset 69) and Church of All Saints, Inworth (Asset 708); grade II listed Generals (Asset 57), Boreham House registered park and garden (Asset 67), Inworth Hall (Asset 701), Gates and Gate Piers to Inworth Hall (Asset 712), Thatched Cottage (Asset 715), and Harborough Cottage (Asset 717); and non-designated Red Deer Park, New Hall, Boreham (Asset 45), and the historic landscapes HLT 1, HLT2, HLT 14, and locally listed Old Rectory (Asset 918) would be unchanged from what was assessed in the Environmental Statement.
- 7.3.2 As such, the proposed design changes to junction 19, the B1023 drainage works, and junction 25 would not be at a level that would generate any new or different likely significant effects during construction or operation to those already reported for the proposed scheme, and there is therefore no change to the reported significance of effects reported in Section 7.11 of Environmental Statement Chapter 7: Cultural heritage [APP-074].
- 7.3.3 There is no change to the likely significant effects from the other proposed design changes as there is no change to the potential impacts.

8 Landscape and visual

8.1 Change to potential impacts

- 8.1.1 The assessment of landscape effects has been made on the local Landscape Character Areas within the extent of the study area and have been considered within Environmental Statement Chapter 8: Landscape and visual [APP-075] and Appendix 8.2: Landscape effects schedule [APP-120].
- 8.1.2 Visual effects have been assessed through the application of representative viewpoints located at publicly accessible viewpoints, a proportionate approach which is supported by the Guidelines for Landscape and Visual Impact Assessment, Third Edition (Landscape Institute and Institute of Environmental Management and Assessment, 2013) and DMRB LA 107 Landscape and Visual Effects, Revision 2 (Highways England, 2020a). Visual effects have been assessed within Environmental Statement Chapter 8: Landscape and visual [APP-075] and Appendix 8.3: Visual effects schedule [APP-121].
- 8.1.3 The sections below set out the changes to the landscape and visual assessment as a result of the proposed changes.

Junction 19 – redesign of north bound on slip road

- 8.1.4 The landscape effects that would be caused by the proposed scheme at junction 19 are considered within the assessment of effects on local landscape character area B21 Boreham Farmland Plateau, presented within Environmental Statement Appendix 8.2: Landscape effects schedule [APP-120]. There would be slightly more loss of vegetation between the A12 and the A138 to accommodate the updated design when compared with the loss of vegetation that would be necessary to accommodate the design assessed in the Environmental Statement. However, the vegetation that would be lost to accommodate the updated design is not designated or recognised as veteran, ancient or notable trees and is assessed as low quality and low value within Environmental Statement Appendix 8.4: Arboriculture impact assessment [APP-122].
- 8.1.5 The layout of mitigation planting, including woodland planting of trees and shrubs, would be redesigned around the proposed attenuation pond to an extent. However, there would be less room to accommodate mitigation planting around the new pond when compared with the design submitted with the DCO application. As the pond east of Paynes Lane would be removed, the area west of Boreham Brook would no longer be required for landscape mitigation with the exception of an area along the northern boundary that would be required to mitigate Paynes Lane Bridge and integrate it into the landscape.
- 8.1.6 Overall, there would be no further landscape effects during construction, year 1, and year 15 than what was assessed as the changes would be localised, and the assessment of impacts on B21 Boreham Farmland Plateau within the Environmental Statement considers the full extent of the proposed scheme where it falls within B21 Boreham Farmland Plateau, including proposals along the A12 mainline, the wider proposals at junction 19 and the proposals at junction 21 east of Hatfield Peverel. As such, the overall conclusions on

landscape impacts reported within Environmental Statement Chapter 8: Landscape and visual [APP-075] and Appendix 8.2: Landscape effects schedule [APP-120] would not change as a result of the updated design.

- 8.1.7 Sheet 2 of the Retained and Removed Vegetation Plans has been updated in Map Bok 1 for the DCO change application [TR010060/EXAM/10.5] to illustrate the changes to vegetation as a result of the updated design. The overall conclusions in relation to trees within Appendix 8.4: Arboriculture impact assessment [APP-122] would not change as a result of the updated design.
- 8.1.8 Although representative viewpoints 1 and 2 consider views towards junction 19, the slip roads from the junction are not readily evident from the viewpoints due to intervening landform and vegetation and the wider proposals at junction 19 (refer to Environmental Statement Figure 8.5 [APP-221], which includes a photomontage from viewpoint 2 towards junction 19). This would be the same for the updated design. Therefore, the visual impacts during construction, year 1 and year 15 assessed within Environmental Statement Chapter 8: Landscape and visual [APP-075] and Appendix 8.3: Visual effects schedule [APP-121] would not change as a result of the updated design.

Exclusion of Anglian Water pumping station from land proposed for compulsory acquisition at Hatfield Peverel

- 8.1.9 The landscape effects that would be caused by the proposed scheme at junction 20a are considered within the assessment of effects on local landscape character area B21 Boreham Farmland Plateau, presented within Environmental Statement Appendix 8.2: Landscape effects schedule [APP-120]. There would be no further landscape effects during construction, year 1 and year 15 than assessed as this change comprises minor and localised adjustments to proposed planting within an advanced ecology mitigation area, and the extent of retained and removed vegetation would be consistent with that required for the proposed scheme. Also, the assessment of impacts on B21 Boreham Farmland Plateau within the Environmental Statement considers the full extent of the proposed scheme where it falls within B21 Boreham Farmland Plateau, including proposals along the A12 mainline and proposals at junctions 19 and 21. As such, the overall conclusions on landscape impacts reported within Environmental Statement Chapter 8: Landscape and visual [APP-075] and Appendix 8.2: Landscape effects schedule [APP-120] would not change as a result of the updated design. Appendix 8.4: Arboriculture impact assessment [APP-122] would not change either as a result of the updated design as no trees would be affected.
- 8.1.10 There are no representative viewpoints that would be affected by the revised ecology mitigation area. Therefore, the visual impacts assessed within Environmental Statement Chapter 8: Landscape and visual [APP-075] and Appendix 8.3: Visual effects schedule [APP-121] would not change as a result of the updated design.

Drainage works associated with B1023 Kelvedon Road at Inworth

- 8.1.11 The landscape effects that would be caused by the proposed scheme at the B1023 are considered within the assessment of effects on local landscape character area F1 Messing Wooded Farmland, presented within Environmental

Statement Appendix 8.2: Landscape effects schedule [APP-120]. The localised landscape impacts along the B1023 would be slightly reduced when considering the updated design, because the attenuation ponds and flood mitigation areas would be less extensive which subsequently results in reduced loss of existing vegetation. However, the changes would be localised, and the assessment of impacts on F1 Messing Wooded Farmland within the Environmental Statement considers the full extent of the proposed scheme where it falls within F1 Messing Wooded Farmland, including proposals at junction 24 and along the A12 mainline, as well as the proposals along the B1023. As such, the overall conclusions on landscape impacts during construction, year 1 and year 15 reported within Environmental Statement Chapter 8: Landscape and visual [APP-075] and Appendix 8.2: Landscape effects schedule [APP-120] would not change as a result of the updated design.

- 8.1.12 Sheet 20 of the Retained and Removed Vegetation Plans has been updated in Map Book 4 for the DCO change application [TR010060/EXAM/10.8] to illustrate the changes to vegetation as a result of the updated design. The overall conclusions in relation to trees within Appendix 8.4: Arboriculture impact assessment [APP-122] would not change as a result of the updated design.
- 8.1.13 There are no representative viewpoints that would be affected by the updated design at the B1023. Therefore, the visual impacts assessed within Environmental Statement Chapter 8: Landscape and visual [APP-075] and Appendix 8.3: Visual effects schedule [APP-121] would not change as a result of the updated design.

Junction 24/Inworth Road B1023 - Removal of the segregated left turn lane

- 8.1.14 The landscape effects that would be caused by the proposed scheme at junction 24 are considered within the assessment of effects on local landscape character area F1 Messing Wooded Farmland, presented within Environmental Statement Appendix 8.2: Landscape effects schedule [APP-120]. There would be no further landscape effects during construction, year 1 and year 15 than those assessed in the Environmental Statement as the changes would be localised, and the extent of retained and removed vegetation would be consistent with that required for the proposed scheme. Also, the assessment of impacts on F1 Messing Wooded Farmland considers the full extent of the proposed scheme where it falls within F1 Messing Wooded Farmland, including proposals at junction 24 and along the A12 mainline, as well as the proposals along the B1023. As such, the overall conclusions on landscape impacts reported within Environmental Statement Chapter 8: Landscape and visual [APP-075] and Appendix 8.2: Landscape effects schedule [APP-120] would not change as a result of the updated design. Appendix 8.4: Arboriculture impact assessment [APP-122] would not change either as a result of the updated design as no trees would be affected.
- 8.1.15 Representative viewpoint 17 is affected by junction 24 and would therefore be affected by the updated design of the junction 24 B1023 roundabout. However, there would be no further visual effects during construction, year 1 and year 15 than assessed, as the changes would be minor and localised and would be set within the context of the wider proposals at the B1023 and junction 24, including the new junction, link road, roundabout, widened highway corridor, including

new gantries, and traffic flow, which are the main elements of the proposed scheme contributing to the impacts on this viewpoint. Therefore, the visual impacts assessed within Environmental Statement Chapter 8: Landscape and visual [APP-075] and Appendix 8.3: Visual effects schedule [APP-121] would not change as a result of the updated design.

Junction 25 - Removal of the signalised crossroads and partial signalisation of the existing roundabout at A120/junction 25

- 8.1.16 The landscape effects that would be caused by the proposed scheme at junction 25 are considered within the assessment of effects on local landscape sub area B2A, presented within Environmental Statement Appendix 8.2: Landscape effects schedule [APP-120]. The localised landscape impacts would be slightly reduced when considering the updated design, because the roundabout layout would make it possible to retain existing vegetation within the existing roundabout junction. However, the changes would be localised, and the assessment of impacts on landscape sub area B2A within the Environmental Statement considers the full extent of the proposed scheme where it falls within landscape sub area B2A, including proposals along the A12 mainline and where the offline bypass would tie in with the mainline. As such, the overall conclusions on landscape impacts during construction, year 1 and year 15 reported within Environmental Statement Chapter 8: Landscape and visual [APP-075] and Appendix 8.2: Landscape effects schedule [APP-120] of the Environmental Statement would not change as a result of the updated design.
- 8.1.17 Sheets 18 and 19 of the Retained and Removed Vegetation Plans have been updated in Map Book 6 part 2 of 2 for the DCO change application [TR010060/EXAM/10.11] to illustrate the changes to vegetation as a result of the updated design. The overall conclusions in relation to trees within Appendix 8.4: Arboriculture impact assessment [APP-122] would not change as a result of the updated design.
- 8.1.18 There are no representative viewpoints that would be affected by the updated design at junction 25 northern roundabout. Therefore, the visual impacts assessed within Environmental Statement Chapter 8: Landscape and visual [APP-075] and Appendix 8.3: Visual effects schedule [APP-121] would not change as a result of the updated design.

8.2 Change to design, mitigation and enhancement measures

- 8.2.1 There are no changes to the landscape mitigation and commitments in Section 8.10 of Environmental Statement Chapter 8: Landscape and visuals [APP-075] or the REAC [REP4-023] as a result of any of the proposed design changes.
- 8.2.2 Adjustments to the layout of landscape mitigation planting have been made to reflect the design changes, as shown on relevant sheets of the updated Environmental Masterplan in the Map Books [TR010060/EXAM/10.5 to TR010060/EXAM/10.11] that has been submitted with the DCO change application. The revisions comprise minor adjustments to the proposed mitigation, and do not materially affect the mitigation that would be delivered.

8.3 Change to assessment of likely significant effects

- 8.3.1 Consistent with the explanation presented above that the updated design would not affect the landscape and visual impacts reported within the Environmental Statement, the construction, year 1, and year 15 landscape and visual effects reported within Environmental Statement Chapter 8: Landscape and visual [APP-075], Appendix 8.2: Landscape effects schedule [APP-120] and Appendix 8.3: Visual effects schedule [APP-121] would not change as a result of any of the proposed design changes.

9 Biodiversity

9.1 Change to potential impacts

Junction 19 – redesign of north bound on slip road

- 9.1.1 The updated design of the junction 19 slip road would not change the assessment of effects with respect to sensitive ecological receptors assessed within Environmental Statement Chapter 9: Biodiversity [APP-076]. There would be no material change to traffic forecast in the opening year 2027 and so there would be no change to the assessment of air quality impacts on ecology receptors as presented in Environmental Statement Appendix 9.15: Assessment of air quality impacts on ecology receptors report [APP-139].
- 9.1.2 There would be no change regarding the proximity of the revised works to badger setts compared with the original proposed works. As such, there would be no change in impact or change to the Draft Badger Licence [APP-141] for the proposed scheme. The significance of effect in relation to this species would not change from that assessed in the Environmental Statement.
- 9.1.3 Less vegetation would be provided between the A12 and the A138 to accommodate the updated design of the junction 19 slip road. However, this would be limited to a reduction in the provision of broadleaved woodland by 0.31ha and species-rich hedgerow by 0.17km. Due to the change to the drainage design, there would be a decrease in proposed grassland planting (3.02ha), however this is not considered significant within the context of the overall grassland planting for the proposed scheme (as shown in Table 9.1). There would be a slight increase in wet woodland planting (0.87ha) and the creation of non-priority pond (0.07ha). There would also be an increase in retention of arable habitat of 1.80ha.
- 9.1.4 The new proposed location for the attenuation pond would result in less room to accommodate mitigation planting immediately east of junction 19 when compared with the DCO design, in particular the tall screen planting to elevate flight paths of bats and barn owls. However, this would not lead to a change in the assessment of effects on bats or barn owls.
- 9.1.5 There would be no loss of ancient or veteran trees, important hedgerows or priority habitat from the updated design, nor would there be any loss of trees with potential bat roosting features or barn owl nest sites. Overall, the slight changes in habitat loss/gain would not result in a significant change in the predicted net gain of habitats that the proposed scheme overall is forecasting (Table 9.23 in Environmental Statement Chapter 9 [APP-076]). As such, the significance of effects assessed in Environmental Statement Chapter 9 [APP-076] would not change due to the updated design. This change in vegetation would have a minor effect on the biodiversity net gain calculations (see Section 9.4 of this ESA).

Exclusion of Anglian Water pumping station from land proposed for compulsory acquisition at Hatfield Peverel

- 9.1.6 The proposed reduction in land take within the ecology mitigation area would result in a minor reduction in the land available for reptile mitigation. It would result in a reduction of the mitigation area from 0.8ha to 0.64ha, a change of 0.16ha. This equates to a 0.4% decrease in the overall land being provided for reptile mitigation across the whole of the proposed scheme. This overall reduction is considered negligible, and it is assessed that this would not reduce the effectiveness of reptile mitigation for the proposed scheme, and so there would be no change to the significance of effect for reptiles.
- 9.1.7 The effect of reducing the size of the mitigation area would be a 0.16ha reduction in the area of grassland habitat being created across the proposed scheme, which equates to a 0.16ha increase in retention of arable habitat. This would have a marginal effect on the biodiversity net gain for the proposed scheme (see Section 9.4 of this ESA), but this negligible change would not change the significance of effect for grassland habitats. This change in vegetation would have a minor effect on the biodiversity net gain calculations (see Section 9.4 of this ESA).

Drainage works associated with B1023 Kelvedon Road at Inworth

- 9.1.8 The impacts on biodiversity resulting from the proposed scheme along the B1023 are considered within the assessment of effects presented in Chapter 9: Biodiversity of the Environmental Statement [APP-076] and the Supplementary Bat Survey Report [AS-032]. Biodiversity receptors of particular relevance along or in close proximity to the B1023 include Perry's Wood ancient woodland and Local Wildlife Site (LWS), Inworth Wood LWS, badger (one badger sett is located within 100m of the Order Limits), bats (four trees with low to moderate suitability for roosting bats are located within the Order Limits) and great crested newt (GCN) (one confirmed GCN pond - Pond 40 - is located within 250m of the Order Limits).
- 9.1.9 The removal or reduction in size of some proposed flood mitigation areas and attenuation ponds would not result in any new impacts on Perry's Wood ancient woodland and LWS, Inworth Wood LWS, badger, bats or GCN. The reduced extent of works would increase the intervening distance between construction activities and Inworth Wood LWS, and sensitive features for badger and GCN, particularly along the eastern edge of the B1023 (although no significant effects are predicted on these receptors in this location and therefore the level of impact would remain not significant). An additional 1.34km of hedgerow would be retained and 0.08km of hedgerow would be reinstated when considering the updated design, because the attenuation ponds and flood mitigation areas would be less extensive which subsequently results in reduced loss of existing vegetation. There would therefore be no change to the conclusions presented for these receptors in Environmental Statement Chapter 9: Biodiversity [APP-076].
- 9.1.10 The removal or reduction in size of some proposed flood mitigation areas and attenuation ponds would result in revisions to the landscaping proposals on sheet 20 of the Environmental Masterplan, part 3 [APP-088]. This would result

in a minor increase (0.24ha) in the provision of associated grassland planting and a minor decrease in the area of non-priority ponds created (0.02ha) and in the reinstatement of arable habitat (0.21ha). There would be no change to planting of other habitats as a result of the updated design. Overall, these changes are negligible would not change the significance of effects assessed in Environmental Statement Chapter 9 [APP-076]. This change in vegetation loss/retention would have a minor effect on the biodiversity net gain calculations (see Section 9.4 of this ESA).

Junction 24/Inworth Road B1023 - Removal of the segregated left turn lane

- 9.1.11 The proposed removal of the segregated left turn has no material effect on the traffic forecast in the opening year 2027 and so there would be no changes to nitrogen deposition on designated sites, ancient woodland or veteran trees.
- 9.1.12 The updated design of the junction 24 B1023 roundabout would not change the assessment of effects with respect to sensitive ecological receptors assessed within Environmental Statement Chapter 9: Biodiversity [APP-076] and Appendix 9.15: Assessment of air quality impacts on ecology receptors report [APP-139].
- 9.1.13 The proposed removal of the segregated left turn lane would reduce the area of hard surface by 0.04ha which would be replaced with grassland within the updated design. There would also be a minor increase of 1m of hedgerows. The significance of both of these changes would be negligible in terms of positive effects and biodiversity net gain. Therefore, there would be no change to the significance of effects assessed in Environmental Statement Chapter 9 [APP-076]. This change in vegetation planting/retention would have a minor effect on the biodiversity net gain calculations (see Section 9.4 of this ESA).

Junction 25 - Removal of the signalised crossroads and partial signalisation of the existing roundabout at A120/junction 25

- 9.1.14 The proposed change to a partially signalised roundabout design at junction 25 would not change the assessment of effects with respect to sensitive ecological receptors assessed within Environmental Statement Chapter 9: Biodiversity [APP-076] and Appendix 9.15: Assessment of air quality impacts on ecology receptors report [APP-139]. No ecological impacts were associated with the crossroads design at junction 25, and this would remain the case for the updated design. Ecology receptors close to junction 25 which were assessed for potential effects due to nitrogen deposition included Marks Tey LWS and potential veteran trees T744 and T792. Effects on T744 and T792 were discounted in the assessment of the original design on the basis that any change in nitrogen deposition would not affect the features for which they are designated, and therefore (as per paragraph 9.11.301 of Environmental Statement Chapter 9 [APP-076]) there would be no effect on the integrity of the trees.
- 9.1.15 The outcomes of the assessment as reported in Environmental Statement Chapter 9: Biodiversity [APP-076] would not change as a result of the updated junction 25 design. Even if nitrogen deposition were to increase as a result of changing the alignment of the signalised junction to the proposed partially signalised roundabout configuration, the magnitude of change would not be

significant and as such would not have an impact on the health of the nearby sensitive vegetation. Note, in accordance with the DMRB LA 105, sensitive ecological receptors were not identified within 200m of the updated junction 25 design.

- 9.1.16 Marks Tey LWS lies outside the 200m buffer around the ARN assessed within Environmental Statement Chapter 9: Biodiversity [APP-076]. As detailed within Chapter 6 of this ESA, the updated junction arrangement would result in changes in AADT flows across the junction which has the potential to alter the emissions profile of the ARN. However, due to the distances between Marks Tey LWS and the nearest roads, it is not feasible that even with a change to the ARN that Marks Tey LWS would be affected through nitrogen deposition as it would still be well outside the 200m buffer around the ARN.
- 9.1.17 Changing the design from signalised crossroads to a partially signalised roundabout means it would be possible to retain existing vegetation within the existing roundabout. This would result in an increased retention of 0.11ha of broadleaved woodland. There would also be a reduction in the area of proposed grassland of 0.07ha. These changes would have a minor effect on the biodiversity net gain calculations (see Section 9.4 of this ESA).

9.2 Change to design, mitigation and enhancement measures

- 9.2.1 No new or different significant effects on biodiversity receptors have been identified from the proposed design changes, and as such there are no changes to the mitigation proposed within Section 9.10 of Environmental Statement Chapter 9: Biodiversity [APP-076].
- 9.2.2 Adjustments to the layout of the ecology mitigation area near Hatfield Peverel (including landscape mitigation planting) have been made to reflect the proposed design changes to accommodate the Anglian Water pumping station, as shown on the sheet 5 of the updated Environmental Masterplan and Retained and Removed Vegetation Plans in Map Book 2 that has been submitted with the DCO change application [TR010060/EXAM/10.6].
- 9.2.3 The updated design of the B1023 flood mitigation and drainage affects the landscaping proposals through a reduction in the provision of grassland planting and retention of more hedgerows. The updated landscape design is presented on sheet 20 of the updated Environmental Masterplan and Retained and Removed Vegetation Plans in Map Book 4 that has been submitted with the DCO change application [TR010060/EXAM/10.8].
- 9.2.4 Proposed landscaping has also been revised to reflect the changes in vegetation loss from the proposed junction 19 and junction 25 design changes, as shown on sheets 2, 18 and 19 of the updated Environmental Masterplan and Retained and Removed Vegetation Plans in Map Books 1 and 6 part 2 that have been submitted with the DCO change application [TR010060/EXAM/10.5 and TR010060/EXAM/10.11].

9.3 Change to assessment of likely significant effects

- 9.3.1 There are no changes to likely significant effects during construction or operation reported within Section 9.11 of Environmental Statement Chapter 9 Biodiversity [APP-076] as a result of the proposed design changes.
- 9.3.2 Table 9.1 below presents a summary of the overall changes to the areas of habitat loss or gain from the proposed design changes. These changes are not of a magnitude to change the likely significant effect on the habitats in question. The figures presented within Table 9.1 supersede those within Table 9.23 in Environmental Statement Chapter 9: Biodiversity [APP-076].

Table 9.1 Summary of habitat loss and gain

Habitat	Area change (gain/loss) – proposed scheme	Area change (gain/loss) – updated for the proposed design changes
Grassland	+200.11ha	+197.38 (-2.73ha)
Hedgerows	+26.34km	+27.61km (+1.27km)
Woodland and forest (includes wet woodland)	+42.52ha	+43.19 (+0.67ha ¹)
Eutrophic standing waters (includes ponds)	-4.49ha	-4.44ha (+0.05ha)
Arable	-248.00ha	-247.19 (+0.81)
Heathland and scrub	-13.52ha	-13.73ha (-0.21ha)

9.4 Biodiversity net gain

- 9.4.1 Section 9.13 of Environmental Statement Chapter 9: Biodiversity [APP-076] summarised the net change in biodiversity net gain for the proposed scheme. These calculations have been updated to reflect the proposed design changes detailed within this ESA.
- 9.4.2 Biodiversity net gain has been calculated using the Defra 3.0 metric calculator. The overall total percentages and units for habitats, hedgerows and rivers are presented in Table 9.2 below. These calculations exclude habitat creation within the borrow pits, with the exception of the 7.4ha of woodland provided to offset impacts to Perry’s Wood, as detailed in Section 9.10 of Environmental Statement Chapter 9: Biodiversity [APP-076].

¹ Comprising a reduction of 0.2ha of broadleaved woodland but an increase of 0.87ha of wet woodland.

- 9.4.3 Following completion of some additional hedgerow surveys (Supplementary Botanical Survey Report [REP2-027] and Supplementary Hedgerow Survey Report [REP4-064]) the baseline biodiversity net gain figures for hedgerow have been updated. Table 9.2 below shows the updated figures for the proposed scheme (as submitted in the original DCO application) to allow comparison with the figures updated with the proposed design changes detailed in this addendum. This enables the design changes for the B1023 flood mitigation and drainage to be fully transparent as there would be changes to the habitats retained and created.
- 9.4.4 Table 9.2 below shows a slight reduction in the percentage gain for hedgerows. Comparing the columns 'Proposed scheme + proposed design changes' and 'Proposed scheme with hedgerow baseline updates + proposed design changes' accounts for a change of -1.1%. Comparing the columns 'Proposed scheme with hedgerow baseline updates' with 'Proposed scheme with hedgerow baseline updates + proposed design changes' accounts for the remaining difference of -0.47%. This is due to the reduction in proposed species-rich hedgerow with trees at junction 19 (albeit a fraction (1m) of this is compensated at junction 24). National Highways will continue to seek opportunities to maximise biodiversity gain during detailed design.

Table 9.2 Summary of changes to biodiversity net gain

Habitat type	Proposed scheme		Proposed scheme + proposed design changes		Proposed scheme with hedgerow baseline updates		Proposed scheme with hedgerow baseline updates + proposed design changes	
	On-site net % change	Total net unit change	On-site net % change	Total net unit change	On-site net % change	Total net unit change	On-site net % change	Total net unit change
Habitat	25.01	633.58	28.40	688.99	25.01	633.58	28.40	688.99
Hedgerow	36.06	152.70	35.59	150.68	34.96	152.38	34.49	150.36
Rivers	156.73	147.10	156.73	147.10	156.73	147.10	156.73	147.10

10 Geology and soils

10.1 Change to potential impacts

10.1.1 The impacts on geology and soils that would be caused by the proposed scheme are considered within the assessment of effects presented in Environmental Statement Chapter 10: Geology and soils [APP-074]. The below sections set out the changes to the geology and soils assessment as a result of the proposed design changes.

Junction 19 – redesign of north bound on slip road

10.1.2 The updated junction 19 slip road design and proposed new attenuation pond do not affect agricultural land take as the junction is located on non-agricultural land. The attenuation pond to be removed is located on Best and Most Versatile (BMV) agricultural land (Subgrade 3a). The removal of the attenuation pond would reduce the permanent sealing of BMV land.

10.1.3 A brick pit and an industrial area (minor land quality constraints) are located close to the boundary of the new slip road location but are not within the soil disturbance area associated with the new slip road. The current location of the attenuation pond is not in an area with land quality constraints. There are no historical potentially contaminative uses nearby (the nearest historical potentially contaminative use being a small, infilled brick pit 200m north west of the site). The site for the proposed new pond is similar and has no land quality constraints. Ground investigation was done in the vicinity of both locations and no exceedances of generic assessment criteria were noted for soil samples. Groundwater sampling at both locations showed minor exceedances of environmental quality standards (EQS) criteria, which is likely to be a result of the location close to the A12.

10.1.4 There are no geological receptors in this location.

10.1.5 The updated design therefore does not result in any changes to the potential construction or operation impacts reported in Section 10.9 of Environmental Statement Chapter 10: Geology and soils [APP-077].

Exclusion of Anglian Water pumping station from land proposed for compulsory acquisition at Hatfield Peverel

10.1.6 The change to the ecology mitigation area slightly reduces the agricultural land take required by the proposed scheme. However, the agricultural land would still be lost to the Anglian Water pumping station (planning ref: 19/01803/FUL).

10.1.7 There are no land quality constraints or geological receptors in this location, so the updated design does not result in any changes to the potential construction or operation impacts reported in Section 10.9 of Environmental Statement Chapter 10: Geology and soils [APP-077].

Drainage works associated with B1023 Kelvedon Road at Inworth

10.1.8 The updated drainage design and flood risk mitigation slightly reduces the agricultural land take required by the proposed scheme. However, in the context

of the overall loss of agricultural land from the proposed scheme, this reduction in permanent land-take is negligible.

- 10.1.9 There are no land quality constraints or geological receptors in this location, so the updated design does not result in any changes to the potential construction and or operation impacts reported in Section 10.9 of Environmental Statement Chapter 10: Geology and soils [APP-077].

Junction 24/Inworth Road B1023 - Removal of the segregated left turn lane

- 10.1.10 The updated junction 24 B1023 roundabout design does not affect agricultural land take. While the junction is on agricultural land, the land take is unaffected by the updated design (see Section 2.8 of this ESA).
- 10.1.11 There are no land quality constraints or geological receptors in this location, so the updated design does not result in any changes to the potential construction or operation impacts reported in Section 10.9 of Environmental Statement Chapter 10: Geology and soils [APP-077].

Junction 25 - Removal of the signalised crossroads and partial signalisation of the existing roundabout at A120/junction 25

- 10.1.12 The updated junction design does not affect agricultural land take as the junction is located on non-agricultural land.
- 10.1.13 While there is a minor land quality constraint on the boundary of the junction (Nursery land) this is not considered to have an effect upon the proposed scheme as no soil disturbance within the constraint area is planned. This would be the same for the updated design.
- 10.1.14 There are no geological receptors in this location.
- 10.1.15 The updated design therefore does not result in any changes to the potential construction or operation impacts reported in Section 10.9 of Environmental Statement Chapter 10: Geology and soils [APP-077].

10.2 Change to design, mitigation and enhancement measures

- 10.2.1 The proposed design changes do not necessitate any changes to be made to the mitigation measures reported in Section 10.10 of Environmental Statement Chapter 10: Geology and soils [APP-077]. No specific mitigation measures were identified for the areas associated with the proposed design changes, beyond standard measures for managing soil during construction, and therefore no change to mitigation is required for the proposed design changes as the potential construction and operation impacts are the same.

10.3 Change to assessment of likely significant effects

- 10.3.1 While the proposed design changes are likely to result in a small reduction in overall agricultural land loss/disturbance, this reduction is considered insignificant compared to the overall agricultural land loss/disturbance for the proposed scheme as a whole, and therefore, there is no change to the significance of effects during construction or operation reported in Section 10.11 of Environmental Statement Chapter 10: Geology and soils [APP-077].

11 Material assets and waste

11.1 Change to potential impacts

- 11.1.1 The proposed design changes do not result in any changes to the potential construction or operation impacts for the material assets and waste aspect, which are reported in Section 11.9 of Environmental Statement Chapter 11: Material assets and waste [APP-078].
- 11.1.2 This aspect does not assess the impacts associated with specific design elements, and instead focuses on assessing the environmental effects of materials consumption, minerals sterilisation and waste disposal in absolute terms in Section 11.11 of Environmental Statement Chapter 11 [APP-078].
- 11.1.3 While the proposed design changes have the potential to affect the total materials consumption, minerals sterilisation and waste disposal associated with constructing the proposed scheme, any changes are likely to be insignificant in the context of constructing the proposed scheme as a whole.
- 11.1.4 The proposed design changes would not substantially increase the overall quantum of materials consumption, minerals sterilisation or waste disposal associated with the proposed scheme construction. Where parts of the design are proposed to be removed or reduced this may even lead to a decrease.

11.2 Change to design, mitigation and enhancement measures

- 11.2.1 The proposed design changes do not necessitate any changes to be made to the design, mitigation and enhancement measures reported in Section 11.10 of Environmental Statement Chapter 11: Material Assets and Waste [APP-078].
- 11.2.2 No additional mitigation measures, in the form of specific or bespoke mitigation, are identified for this aspect in relation to the areas where the design changes are proposed, and no change to this is required with the updated design.
- 11.2.3 Similarly, the proposed design changes do not require any changes to be made to any general standard mitigation that would occur as a matter of course due to legislative and policy requirements or standard sector practices.

11.3 Change to assessment of likely significant effects

- 11.3.1 The proposed design changes are likely to result in negligible, yet indeterminate and unquantified, changes to the total materials consumption, minerals sterilisation and waste disposal reported in Section 11.11 of Environmental Statement Chapter 11: Material Assets and Waste [APP-078].
- 11.3.2 Nevertheless, any changes from the updated design are considered insignificant in the context of constructing the proposed scheme as a whole and would not be at a level that would generate any new or different likely significant effects during construction or operation to those already reported for the proposed scheme.
- 11.3.3 Therefore, there is no change to the residual significance of effects, reported for the material assets or waste matters of this aspect, in Section 11.11 of Environmental Statement Chapter 11 [APP-078].

12 Noise and vibration

12.1 Change to potential impacts

- 12.1.1 None of the proposed design changes would sufficiently change the construction techniques such that the level of noise or vibration from the construction activities would change.
- 12.1.2 Therefore, the construction impacts for noise and vibration reported within Section 12.11 of Environmental Statement Chapter 12: Noise and vibration [APP-079] would not change as a result of the proposed design changes.
- 12.1.3 The following proposed design changes have no material effect on the traffic forecast in the opening year 2027 and the subsequent impact on operational noise at the nearest relevant receptors:
- Junction 19 – redesign of north bound on slip road
 - Exclusion of Anglian Water pumping station from land proposed for compulsory acquisition at Hatfield Peverel
 - Junction 24/Inworth Road B1023 - Removal of the segregated left turn lane
 - Drainage works associated with B1023 Kelvedon Road at Inworth
- 12.1.4 For the junction 19 slip road and B1023 roundabout design, the proposed design changes would not alter the traffic flow or distribution of traffic sufficiently to cause changes in noise. For the Anglian Water pumping station and B1023 flood mitigation and drainage, the operational noise was not considered within Environmental Statement Chapter 12: Noise and vibration [APP-079] since the level of noise would be minimal and this would remain the same with the proposed design changes.
- 12.1.5 Therefore, the operational impacts from noise and vibration reported within Section 12.11 of Environmental Statement Chapter 12: Noise and vibration [APP-079] would not change as a result of the above proposed design changes.
- 12.1.6 Traffic would change as a result of the proposed junction 25 change. The section below sets out the changes to the noise assessment as a result of the proposed junction 25 design change.

Junction 25 - Removal of the signalised crossroads and partial signalisation of the existing roundabout at A120/junction 25

- 12.1.7 For operational noise, the impact of the updated junction 25 design has no change within the immediate area of junction 25. However, along London Road (i.e. east from junction 25 towards Copford) there is predicted to be a reduction in traffic flow. Within Environmental Statement Chapter 12: Noise and vibration [APP-079], in paragraph 12.9.65, there is reported to be a minor increase (1 – 3 dB(A)) in noise along London Road, including for 10 receptors above the Significant Observed Adverse Effect Level (SOAEL). With the updated design of junction 25, this increase in noise is now negligible (< 1 dB(A)). As the noise increase would now be negligible, the reference to ten receptors being above

the SOAEL is no longer relevant in the context of determining whether there are significant adverse effects, in line with DMRB LA 111.

12.1.8 Table 12.1 updates, and supersedes, Table 12.21 of Environmental Statement Chapter 12 [APP-079], which shows the operational unmitigated road traffic noise summary in the short-term change. Table 12.1 shows slight changes across the noise change bands, compared to Table 12.21 of Environmental Statement Chapter 12 [APP-079], as a result of the change in traffic flows from the proposed junction 25 change.

Table 12.1 Operational unmitigated road traffic noise summary short-term change

		Daytime		Night-time	
		Number of dwellings	Number of other sensitive receptors	Number of dwellings	Number of other sensitive receptors
Increase in noise level dB L _{A10,18h} / L _{night}	<1.0	3,264	26	3,316	3
	1.0-2.9	6,112	40	5,773	3
	3-4.9	65	1	34	1
	>5	66	7	47	1
No change	0	351	1	813	0
Decrease in noise level dB L _{A10,18h} / L _{night}	<1.0	1,821	16	1,784	1
	1.0-2.9	404	12	388	2
	3-4.9	552	12	497	3
	>5	129	3	112	1

12.1.9 Table 12.2 below updates, and supersedes, Table 12.22 of Environmental Statement Chapter 12 [APP-079], which shows the operational unmitigated road traffic noise summary in the long-term change. Table 12.2 shows slight changes across the noise change bands, compared to Table 12.22 of Environmental Statement Chapter 12 [APP-079], as a result of the change in traffic flows from the proposed junction 25 change.

Table 12.2 Operational unmitigated road traffic noise summary long-term change

		Daytime		Night-time	
		Number of dwellings	Number of other sensitive receptors	Number of dwellings	Number of other sensitive receptors
Increase in noise level dB L _{A10,18h} / L _{night}	<3.0	9,871	69	9,469	7
	3.0-4.9	143	1	52	0
	5-9.9	69	6	48	2
	>10	2	1	2	0
No change	0	440	4	285	0
Decrease in noise level dB L _{A10,18h} / L _{night}	<3.0	1,700	29	2,376	2
	3.0-4.9	430	5	422	3
	5-9.9	92	2	85	1
	>10	17	1	25	0

12.2 Change to design, mitigation and enhancement measures

- 12.2.1 No specific construction mitigation measures beyond standard mitigation measures were identified for the proposed scheme works where changes are proposed, and no change to this is required with any of the proposed design changes.
- 12.2.2 No operational noise mitigation around junction 25 or along London Road in Copford was proposed in the Environmental Statement. No noise mitigation is proposed with the updated design of junction 25. There is no change to mitigation for the other proposed design changes as there is no change in the potential operation impacts.

12.3 Change to assessment of likely significant effects

- 12.3.1 There is no change to the likely significant effects during the construction phase, as there is no change in the potential construction impacts.
- 12.3.2 This section discusses the change in likely significant effects from the proposed junction 25 change. There would be no change in the likely significant effects from the other proposed design changes, as there would be no change to the potential impacts as a result of these changes (as set explained in Section 12.1 of this ESA).
- 12.3.3 Table 12.3 below updates, and supersedes, Table 12.31 of Environmental Statement Chapter 12: Noise and vibration [APP-079], which shows the operational mitigated road traffic noise summary in the short-term change. Table 12.3 shows slight changes across the negligible and slight noise change bands (<1 dB(A) to 2.9 dB(A)), compared to Table 12.22 of Environmental

Statement Chapter 12 [APP-079], as a result of the change in traffic flows from the proposed junction 25 change. There is no change in the moderate or major increase noise change bands (+3 dB(A) to >+5 dB(A)) as there are no new significant adverse noise effects. There is a slight reduction in the moderate or major decrease noise change bands (-3 dB(A) to >-5 dB(A)), however, for the reasons set out in paragraph 12.3.6 of this ESA, this does not represent a reduction in the number of significant beneficial effects.

Table 12.3 Operational mitigated road traffic noise summary short-term change

Change in noise level dB(A)		Daytime		Night-time	
		Number of dwellings	Number of other sensitive receptors	Number of dwellings	Number of other sensitive receptors
Increase in noise level dB $L_{A10,18h}$ / L_{night}	<1.0	3,122	30	1,993	1
	1.0-2.9	352	6	150	1
	3-4.9	17	0	20	0
	>5	54	4	37	0
No change	0	369	1	1,183	0
Decrease in noise level dB $L_{A10,18h}$ / L_{night}	<1.0	4,517	30	5,393	4
	1.0-2.9	3,545	29	3,269	3
	3-4.9	624	12	571	4
	>5	164	6	148	2

12.3.4 Table 12.4 below updates, and supersedes, Table 12.32 of Environmental Statement Chapter 12 [APP-079], which shows the operational mitigated road traffic noise summary in the long-term change. As explained in Section 12.11 of Environmental Statement Chapter 12 [APP-079], there is less of a noticeable change in the proposed scheme with and without additional mitigation in the long-term. This is due to the assumed surfacing in the future year being a surface with a -3.5dB(A) Road Surface Influence (RSI) correction, as opposed to the assumed -6.5dB(A) RSI correction in the short term (i.e. the opening year). This is no different due to the proposed junction 25 change.

Table 12.4 Operational mitigated road traffic noise summary long-term change

Change in noise level dB(A)		Daytime		Night-time	
		Number of dwellings	Number of other sensitive receptors	Number of dwellings	Number of other sensitive receptors
Increase in noise level dB $L_{A10,18h} / L_{night}$	<3.0	9,735	67	9,358	7
	3.0-4.9	152	1	45	0
	5-9.9	60	4	40	0
	>10	1	0	1	0
No change	0	422	4	319	0
Decrease in noise level dB $L_{A10,18h} / L_{night}$	<3.0	1,820	32	2,439	3
	3.0-4.9	461	5	452	3
	5-9.9	91	4	79	1
	>10	22	1	31	1

12.3.5 Paragraph 12.11.55 of Environmental Statement Chapter 12 [APP-079] describes the significant adverse effects within Copford due to an increase in traffic along London Road. The proposed design changes at junction 25 would cause this increase in traffic to generate less than 1 dB(A) increase in noise and there would no longer be significant adverse effects at seven dwellings. These significant adverse effects would therefore be removed due to the proposed design change.

12.3.6 The updated design of junction 25 would cause small increases in traffic along the B1023 in Kelvedon. With the proposed scheme, this road is predicted to experience a reduction in traffic with many receptors alongside the roads forecast to experience a significant beneficial effect due to a reduction in noise of more than 3 dB(A) (see Table 12.34 from Environmental Statement Chapter 12 [APP-079], which concludes there would be 306 receptors in Kelvedon experiencing a moderate decrease in noise). With the updated junction 25 design, at three receptors along London Road, this predicted reduction in noise has reduced from 3 dB(A) to 2.9 dB(A), which changes the magnitude of impact from moderate to minor. A minor reduction in noise would normally indicate no significant beneficial effect. However, within DMRB LA111 there is scope to apply professional judgement in certain circumstances, and one is where the change in noise is at the upper or lower end of an impact band (Table 3.60 in DMRB LA 111 (Highways England, 2020b)). In this situation within Kelvedon it is considered that this can be applied. Many nearby receptors are predicted to experience a moderate decrease in noise and the difference in noise reduction is only 0.1 dB(A) between them and the three predicted to experience a decrease in noise of 2.9 dB(A), which is at the upper end of the minor impact band. Therefore, given the context of the wider beneficial effects in Kelvedon, these three receptors can still be classed as significant beneficial effects.

-
- 12.3.7 Paragraph 12.13.4 of Environmental Statement Chapter 12 [APP-079] concludes that there would be 123 dwellings experiencing a significant adverse effect from noise. As seven significant adverse effects would be removed due to the proposed junction 25 design change, this conclusion would be updated to 116 dwellings experiencing significant adverse noise effects.
- 12.3.8 Within Table 12.34 of Environmental Statement Chapter 12 [APP-079], the final row that refers to the seven significant adverse effects within Copford is no longer required since these dwellings are no longer predicted to experience a significant adverse effect.
- 12.3.9 To reflect the change in the number of significant adverse effects due to the proposed junction 25 change, Environmental Statement Figure 12.5: Operational noise significant effects [APP-232] has been updated. Sheet 11 of this figure no longer shows the seven significant adverse effects within Copford. Environmental Statement Figure 12.7: Do-something noise contour map – opening year 2027 [APP-234] and Figure 12.8: Noise change contour map – opening year 2027 [APP-235] have also been updated to reflect the change in predicted noise levels from the proposed junction 25 change. These updated figures are included in Appendix A of this ESA.
- 12.3.10 Environmental Statement Appendix 12.5: Noise impact tables [APP-151] has been updated, and included in Appendix C of this ESA, to reflect the changes in noise impacts from the junction 25 design changes. In addition, Environmental Statement Appendix 12.6: Full noise calculation results [APP-152] has also been updated and included in Appendix D of this ESA.

13 Population and human health

13.1 Change to potential impacts

13.1.1 The impacts on population and human health that would be caused by the proposed scheme are considered within the assessment of effects presented in Environmental Statement Chapter 13: Population and human health [APP-080] and Appendix 13.3: Land use and accessibility assessment tables [APP-155]. The sections below set out the changes to the population and human health assessment as a result of the proposed design changes.

13.1.2 There would be no change in impact during construction or operation on human health from that assessed within the Environmental Statement on the basis that there is no change in health determinants impacted on from any of the proposed design changes.

Junction 19 – redesign of north bound on slip road

13.1.3 The proposed revision to the junction 19 slip road would reduce land-take from a parcel of land between the existing A12 and the existing A12 on-slip at junction 19, which is identified in Environmental Statement Appendix 13.3: Land use and accessibility assessment tables [APP-155] as belonging to Agricultural Landholding 2 (shown on Environmental Statement Figure 13.2 [APP-237]).

13.1.4 However, this impact would not affect agricultural land use during either construction or operation as the land is currently being used for construction activities associated with the Beaulieu Park development and land use change was expected in this area from agricultural land to mixed use development. No change is required to Table A.21 of Environmental Statement Appendix 13.3: Land use and accessibility assessment tables [APP-155] and no change is required to the assessment of agricultural land use provided in Environmental Statement Chapter 13: Population and human health [APP-080].

13.1.5 No change in construction or operation impact is identified from the updated design on private property and housing, community land and assets or development land and business as these types of land use would not be directly affected by the updated design in this location.

13.1.6 No impacts during construction or operation on walkers, cyclists or horse riders are expected from the updated design.

Exclusion of Anglian Water pumping station from land proposed for compulsory acquisition at Hatfield Peverel

13.1.7 The reduction in size of the ecology mitigation area would result in a slight reduction in overall land-take from Agricultural Landholding 5 (reported in Environmental Statement Appendix 13.3: Land use and accessibility assessment tables [APP-155]). However, this would be less than 0.2ha, whereas overall it has been predicted that approximately 35ha of land within the landholding would be permanently acquired for the proposed scheme. The land from Agricultural Landholding 5 would still be lost to build the Anglian Water pumping station.

13.1.8 No notable change in construction or operation impact is identified from the updated design on private property and housing, community land and assets or development land and business.

13.1.9 There would be no change in construction or operation impacts predicted for walkers, cyclists and horse riders from the updated design.

Drainage works associated with B1023 Kelvedon Road at Inworth

13.1.10 The updated design would have a reduced impact on agricultural landholdings due to the reduced land take for the attenuation ponds and flood mitigation areas. This would affect three agricultural landholdings.

13.1.11 For Agricultural Landholding 27, which is reported in Table A.21 of Environmental Statement Appendix 13.3: Land use and accessibility assessment tables [APP-155], the impact would be a reduction in overall land-take from 9.2ha to 8.8ha.

13.1.12 An omission from the Environmental Statement has been identified during the Examination which relates to the two further agricultural landholdings affected by this change (this omission affects the Environmental Statement reporting only and does not affect any other documents or consultation requirements). The impact affects land titles EX943084, AA13026 and EX501256, which comprise two fields understood to be owned by two separate landowners but which were omitted from Table A.21 of Environmental Statement Appendix 13.3: Land use and accessibility assessment tables [APP-155].

13.1.13 The updated design would result in land parcel EX943084 no longer being impacted by any land-take from the proposed scheme.

13.1.14 For the landholding which owns land titles AA13026 and EX501256, the impact of the design change would mean a reduction in land take from approximately 2.68ha to approximately 0.7ha. This is a minor magnitude impact on this landowner.

13.1.15 The omission of the additionally impacted landowner has been identified in the Environmental Statement Errata that will be submitted into Examination in due course.

13.1.16 This design change would have no change in construction or operation impacts on private property and housing, community land and assets or development land and businesses as these types of land use would not be directly affected by the updated design in this location.

13.1.17 There would be no change in construction or operation impacts predicted for walkers, cyclists and horse riders from the updated design.

Junction 24/Inworth Road B1023 - Removal of the segregated left turn lane

13.1.18 No notable change in construction or operation impact is expected from the updated B1023 roundabout design on agricultural land use, private property and housing, community land and assets or development land and business.

13.1.19 There would be no change in construction or operation impacts predicted for walkers, cyclists and horse riders from the updated design.

Junction 25 - Removal of the signalised crossroads and partial signalisation of the existing roundabout at A120/junction 25

- 13.1.20 The nature of the impact of the updated junction 25 design on walkers and cyclists is different from that in Table A.20 of Environmental Statement Appendix 13.3: Land use and accessibility assessment tables [APP-155], where the signalised crossroads junction arrangement is described as an operational impact. However, there would be no overall change in magnitude of impact during either construction or operation from changing the design to a partially signalised roundabout, as the updated design would still offer improved provision for pedestrians and cyclists, and therefore would still be assessed as a minor beneficial impact.
- 13.1.21 No notable change in construction or operation impact is identified from the updated design on private property and housing, community land and assets, development land and business or agricultural land use as these types of land use would not be directly affected by the updated design in this location.

13.2 Change to design, mitigation and enhancement measures

- 13.2.1 The proposed design changes do not necessitate any changes to be made to the design, mitigation and enhancement measures reported in Section 13.9 or Section 13.17 of Environmental Statement Chapter 13: Population and human health [APP-080] as there would be no change to the magnitude of potential adverse impacts during either construction or operation.

13.3 Change to assessment of likely significant effects

- 13.3.1 There would be no change in the conclusion on significance of effects set out in sections 13.20 and 13.21 of Environmental Statement Chapter 13: Population and human health [APP-080] as none of the proposed design changes introduce notable changes in construction or operation impacts on land use, accessibility or human health determinants from that previously assessed in the Environmental Statement.
- 13.3.2 The proposed design changes introduce only minor changes to the overall land-take figure from the proposed scheme. In the context of the overall and-take figure for farmland (504ha) reported in paragraph 13.10.23 of Environmental Statement Chapter 13: Population and human health [APP-080], the change in land-take from the proposed design changes would not be significant. The conclusion in paragraph 13.10.24 of Environmental Statement Chapter 13 [APP-080] that the effect on agricultural land-take is 'large adverse' significance therefore remains unchanged.

14 Road drainage and the water environment

14.1 Change to potential impacts

- 14.1.1 The impacts on the water environment that would be caused by the proposed scheme are considered within the assessment of effects presented in Environmental Statement Chapter 14: Road drainage and the water environment [APP-081] and the following appendices:
- Environmental Statement Appendix 14.1: Water quality assessment report [APP-158]
 - Environmental Statement Appendix 14.2: Water Environment Regulations (WFD Regulations) compliance assessment [APP-159]
 - Environmental Statement Appendix 14.3: Hydromorphology assessment [APP-160]
 - Environmental Statement Appendix 14.4: Groundwater assessment [APP-161]
 - Environmental Statement Appendix 14.5: Flood risk assessment [APP-162]
- 14.1.2 The below sections set out the changes to the water environment assessments as a result of the proposed design changes.
- Junction 19 – redesign of north bound on slip road**
- 14.1.3 There would be no change to water quality impacts during construction. The change in slip road position has some consequences to the proposed highway drainage design, resulting in a change to the highway drainage catchments and associated attenuation requirements in and around junction 19 during operation. It is noted that the changes to the proposed highway drainage, including any design refinement for the proposed attenuation ponds, would be within the proposed scheme limits of deviation and will be refined through detailed design.
- 14.1.4 The updated design does change the total catchment area discharging to the mainline drainage as reported in Section 14.9 of Environmental Statement Chapter 14: Road drainage and the water environment [APP-081]. However, the water receptors that would be impacted during operation are already identified as part of existing assessed catchments S1-OU1, S1-OU11 and S1-OU12 and there would be no new receptors.
- 14.1.5 Within the Water Quality Assessment Report [APP-158], catchment outfalls S1-OU1, S1-OU11 and S1-OU12 are assessed to show no significant impacts to the water environment during operation without embedded mitigation. It should also be noted that as a form of enhancement, these outfalls are designed to have water quality treatment ponds.
- 14.1.6 With regard to outfall S1-OU1 there is an increase of approximately 160m² of impermeable area during operation. Highways England Water Risk Assessment

Tool (HEWRAT) tests have been run with this additional impermeable area and show no change in terms of surface water impacts, as shown in Table 14.1.

- 14.1.7 S1-OU11 is proposed to be removed and the catchment combined with S1-OU12. HEWRAT tests have been run with this additional impermeable area (a total of 3.606ha) and show no change in terms of surface water impacts as shown in Table 14.1. The results in Table 14.1 supersede the results in Appendix C of Environmental Statement in Appendix 14.1: Water quality assessment report [APP-158].

Table 14.1 Updated HEWRAT test results for outfalls S1-OU1, S1-OU11 and S1-OU12

Outfall	Receiving watercourse	EQS		RST				Sediment
		Copper	Zinc	Copper RST24	Copper RST6	Zinc RST24	Zinc RST6	
S1-OU1	R Chelmer	0.02	0.06	0	0	0	0	Pass
S1-OU11	Outfall removed							
S1-OU12	Boreham Brook	0.27	1.01	0.5	0	0	0	Pass

- 14.1.8 The proposed junction 19 changes would not increase potential impacts to the groundwater environment or associated receptors during construction or operation. The original design required a moderately deep cutting (as assessed in Section 3 of Environmental Statement Appendix 14.4: Groundwater assessment [APP-161], cutting reference CJ11). This cutting had a maximum design depth of 3.23m and anticipated maximum excavation depth of 4.73m. It was anticipated to be in permeable material and would have potentially generated a wide area of groundwater drawdown. The proposed revision would supersede the original design cutting, it would be more closely aligned with an adjacent cutting associated with junction 19 and would require less depth of excavation (maximum design depth 2.3m, anticipated maximum excavation depth 3.8m). Consequently, it would generate a less extensive area of groundwater drawdown during construction.

- 14.1.9 The updated design does not impact any watercourses, areas of Flood Zone 2 or 3 or major surface water flow paths and therefore would not change impacts on hydromorphology or flood risk during either construction or operation.

Exclusion of Anglian Water pumping station from land proposed for compulsory acquisition at Hatfield Peverel

- 14.1.10 The reduction in size of the ecology mitigation area does not result in any changes to the potential construction or operation impacts reported in Section 14.9 of Environmental Statement Chapter 14: Road drainage and the water environment [APP-081].

Drainage works associated with B1023 Kelvedon Road at Inworth

- 14.1.11 There would be no change to water quality impacts during construction. The Environmental Statement reported operational surface water quality

assessment of seven (IWR-1 to IWR-7) proposed outfalls serving the proposed scheme on the B1023.

- 14.1.12 The seven outfalls were assessed for surface water quality impacts and groundwater quality impacts. The watercourses that are proposed to receive discharges from the B1023 outfalls (Watercourses 34 and 34c) were assigned the minimum Q95 for use within the surface water quality assessments as a conservative approach. As a consequence, these are considered to be 'low flow' watercourses that present 'dry' conditions and act like a soakaway, therefore, overall impact assessment was based upon a groundwater quality assessment. The design changes to the B1023 do not propose the outfalls discharging to non 'low-flow' watercourses and as such, the overall method of assessment does not change.
- 14.1.13 The surface water assessment results, although not used to inform overall significance of effect, were presented in the Environmental Statement in Appendix 14.1: Water quality assessment report [APP-158]. The post-mitigation HEWRAT results (Step 3) presented in Environmental Statement Appendix 14.1 concluded a 'pass' for EQS compliance and soluble pollutants. The assessment for the B1023 was assessed cumulatively (i.e. the cumulative effect of all the discharges to the receiving waters) excluding sediment-bound pollutants.
- 14.1.14 HEWRAT assessments have been undertaken to reflect the updated design. The outfalls for the B1023 have been assessed both individually and cumulatively (excluding sediment-bound pollutants for outfalls more than 100m apart) at Step 3 – post-mitigation. These results show a 'pass' for EQS compliance and soluble (and sediment-bound, where applicable) pollutants. Therefore, there is no change in terms of surface water impacts, as shown in Table 14.2, which supersedes the results in Appendix C of Environmental Statement in Appendix 14.1: Water quality assessment report [APP-158].

Table 14.2 HEWRAT surface water quality assessments post-mitigation (Step 3) results

Outfall Reference	Receiving Watercourse Name/ number	HEWRAT Routine Runoff Assessment (Method A)						Sediment Bound Pollutants (Pass/Fail)
		Soluble Cu. No of exceedances /year		Soluble Zn. No of exceedances /year		AA-EQS Compliance (Cu ug/l)	AA-EQS Compliance (Zn ug/l)	
		RST24	RST6	RST24	RST6			
Post - Mitigation (Step 3)								
S3 - OU08B&8D (IWR1)	Unnamed Ditch	0.00	0.00	0.00	0.00	0.13	0.30	Pass (Alert)
IWR2	Ordinary Watercourse 34	0.00	0.00	0.00	0.00	0.12	0.30	Pass
IWR5	Ordinary Watercourse 34C	0.00	0.00	0.00	0.00	0.01	0.04	Pass
IWR5A	Ordinary Watercourse 34C	0.00	0.00	0.00	0.00	0.04	0.09	Pass

Outfall Reference	Receiving Watercourse Name/ number	HEWRAT Routine Runoff Assessment (Method A)						Sediment Bound Pollutants (Pass/Fail)
		Soluble Cu. No of exceedances /year		Soluble Zn. No of exceedances /year		AA-EQS Compliance (Cu ug/l)	AA-EQS Compliance (Zn ug/l)	
		RST24	RST6	RST24	RST6			
		Post - Mitigation (Step 3)						
IWR6	Ordinary Watercourse 34C	0.00	0.00	0.00	0.00	0.05	0.10	Pass
IWR7	Ordinary Watercourse 34C	0.00	0.00	0.00	0.00	0.03	0.07	Pass
Cumulative Assessment (Including IWR2 to IWR7)	Ordinary Watercourse 34/34C	0.20	0.00	0.00	0.00	0.28	0.71	n/a

14.1.15 The updated design would result in a reduction in flood risk to the B1023 from the baseline scenario (i.e. a scenario without the proposed scheme), with areas of very large beneficial impact. The beneficial impact would be of the same magnitude as that described in Section 14.11 of Environmental Statement Chapter 14: Road drainage and the water environment and as included in the Flood Risk Assessment Addendum in Appendix E of this ESA.

14.1.16 The updated design would not result in any changes to watercourses from the baseline scenario, although flow levels would be locally raised within the watercourse in some areas. There are therefore no changes to the potential construction or operation impacts on hydromorphology reported in Environmental Statement Chapter 14: Road drainage and the water environment [APP-081].

14.1.17 The proposed drainage design changes do not result in any significant changes to the potential groundwater flow or based on the HEWRAT assessment results, groundwater quality impacts during construction or operation reported in Environmental Statement Chapter 14: Road drainage and the water environment [APP-081].

Junction 24/Inworth Road B1023 - Removal of the segregated left turn lane

14.1.18 The updated roundabout design would reduce the total catchment area discharging from the mainline drainage. However, it does not result in any changes to the potential construction or operation impacts reported in Section 14.9 of Environmental Statement Chapter 14: Road drainage and the water environment [APP-081].

14.1.19 The proposed changes to the junction 24 slip road would not significantly change impacts to the water environment or associated receptors.

Junction 25 - Removal of the signalised crossroads and partial signalisation of the existing roundabout at A120/junction 25

14.1.20 The updated junction 25 design does not result in any changes to the potential construction and operation impacts reported in Section 14.9 of Environmental Statement Chapter 14: Road drainage and the water environment [APP-081].

14.2 Change to design, mitigation and enhancement measures

- 14.2.1 There would be no changes to design, mitigation and enhancement measures reported in Section 14.10 of Environmental Statement Chapter 14: Road drainage and the water environment [APP-081] for hydromorphology as a result of any of the proposed design changes.
- 14.2.2 With regard to water quality, there would be no change in potential impacts during construction, and impacts would be managed through standard mitigation measures as set out in Section 14.10 of Environmental Statement Chapter 14: Road drainage and the water environment [APP-081]. During operation, there would be minimal changes in the sizes of the proposed junction 19 'enhancement' pond treatment volume (negligible increased for the mainline discharging to S1-OU1 and slightly increased for the combined slip road catchment discharging to S1-OU12). It is expected these changes will be included within the existing footprint of the pond S1-OU1 and within the increased footprint of the pond S1-OU12. There is no assessed requirement for water quality treatment volume within the new proposed pond within junction 19 as all discharge would flow through the proposed pond for the S1-OU1 catchment which is assessed as suitable with a negligible increase in treatment volume. There is no change to water quality mitigation as a result of any of the other proposed design changes.
- 14.2.3 The groundwater mitigation measures presented in Section 14.11 of Environmental Statement Chapter 14: Road drainage and the water environment [APP-081] are considered to remain valid, and therefore no changes to the measures presented in the Environmental Statement for potential groundwater impacts are required as a result of any of the proposed design changes.
- 14.2.4 One of the primary reasons for the proposed change in design along the B1023 is a change in the flood risk mitigation for the proposed scheme. This results in the number of flood mitigation areas reducing from seven down to four, and of those four, two have also reduced in size. This has been detailed in the Flood Risk Assessment Addendum in Appendix E of this ESA.
- 14.2.5 There is no change to the flood risk mitigation required at junction 19, as there is no change in flood risk with the updated design. The drainage design within this area would be altered, based on the same design principles reported in Environmental Statement Chapter 14: Road drainage and the water environment [APP-081] to ensure no further mitigation would be required.
- 14.2.6 There is no change to flood risk mitigation as a result of any of the other proposed design changes.

14.3 Change to assessment of likely significant effects

- 14.3.1 There is no change to the likely significant effects for hydromorphology or flood risk, as there is no change to the potential construction or operation impacts for these matters.

- 14.3.2 There would be no increase to potential impacts to the groundwater environment or associated receptors for any of the design changes during construction or operation. The proposed design change at junction 19 is likely to result in a small reduction in potential impact from de-watering during construction, however this reduction is considered insignificant compared to the overall potential impact for the proposed scheme as a whole. Therefore, there is no change to the significance of effects reported in Section 14.11 of Environmental Statement Chapter 14: Road drainage and the water environment [APP-081].
- 14.3.3 With regard to water quality, there would be no change in the likely significant effects during construction, as there would be no change to the potential impacts during construction. The assessment of significant effect during operation upon water quality for the B1023 outfalls is determined by a groundwater assessment based on the low flows in the receiving watercourses. As the location of the proposed mitigation has not changed, the conclusion of the cumulative impact assessment of risk to groundwater at this location is low as shown in Appendix H of Environmental Statement Appendix 14.1: Water quality assessment report [APP-158]. There is no change in the significance of effects which are assessed as neutral as shown in Appendix F of Environmental Statement Appendix 14.1: Water quality assessment report [APP-158]. There is also no change to the likely significant effects during operation on S1- OU1 and S1-OU12 from the drainage changes at junction 19, which were assessed as slight adverse in Appendix F of Environmental Statement Appendix 14.1 [APP-158]. There would be a change to S1- OU11 from the proposed junction 19 design change, as this catchment would be removed, and therefore the slight adverse effect reported in Appendix F of Environmental Statement Appendix 14.1 [APP-158] would be removed. There is no change to the likely significant effects on water quality for the other proposed design changes, as there is no change to the potential impacts.
- 14.3.4 Overall, the changes from all of the proposed design changes would not be at a level that would generate any new or different likely significant effects to those already reported for the proposed scheme, and there is therefore no change to the reported likely significant effects during either construction or operation for the water environment reported in Section 14.11 of Environmental Statement Chapter 14: Road drainage and the water environment [APP-081].

15 Climate

15.1 Change to potential impacts

- 15.1.1 The proposed design changes have the potential to influence the magnitude of greenhouse gas (GHG) emissions associated with the construction phase of the proposed scheme should they alter the quantities of materials required to construct the proposed scheme (and subsequently associated embodied carbon and transportation emissions). The proposed design changes, which are relatively minor in nature, would not, however, substantially influence the overall quantities of materials required to construct the proposed scheme, and in some cases may even result in negligible reductions in material quantities where elements or aspects of the proposed scheme are proposed to be removed or altered.
- 15.1.2 Some of the proposed design changes have the potential to affect traffic flows with the proposed scheme in place, which may influence the net change in road user GHG emissions as a result of the proposed scheme. It should be noted, however, that while some of the proposed design changes may result in highly localised changes in traffic flows (e.g. at a particular junction, which may be of relevance to disciplines such as noise and air quality that could be interested in impacts at individual nearby receptors), they are unlikely to result in a substantial change in traffic flows and thereby road user GHG emissions over the extent of the study area considered in the climate assessment (the extent of which is shown in Environmental Statement Figure 15.1 [APP-245]). Overall changes in road user GHG emissions as a result of the proposed scheme are therefore unlikely to be substantially affected by the proposed design changes.
- 15.1.3 Changes in land use as a result of the proposed design changes have the potential to affect the magnitude of GHG emissions associated with operational land use change (e.g. as a result of soil carbon losses from the conversion of arable land to highways infrastructure). It should be noted, however, that land use change emissions are estimated to make a very small contribution to total operational phase GHG emissions (<2%) and that the proposed design changes are unlikely to result in substantial changes to the area of permanent land take (and may even result in a small reduction in the overall area of land take required). As such, operational land use change GHG emissions are unlikely to be substantially affected by the proposed design changes and may even reduce slightly.
- 15.1.4 Given the above, the proposed design changes would not have a material impact on the magnitude of estimated changes in greenhouse gas (GHG) emissions associated with the proposed scheme.
- 15.1.5 Furthermore, the proposed changes would not alter the vulnerability of the proposed scheme to future changes in climate, as these are assessed at a general, scheme wide level (e.g. for structures, technology, earthworks) rather than being informed by detailed scheme designs.

15.2 Change to design, mitigation and enhancement measures

- 15.2.1 The mitigation measures presented in Environmental Statement Chapter 15: Climate [APP-082] are considered to remain valid, and therefore no changes to the measures presented in the Environmental Statement are required due to the proposed design changes.

15.3 Change to assessment of likely significant effects

- 15.3.1 As neither emissions of GHGs nor the vulnerability of the proposed scheme to climate change are considered likely to be affected by the proposed design changes, the conclusions set out in Environmental Statement Chapter 15: Climate [APP-082] remain unchanged.

16 Cumulative effects assessment

- 16.1.1 There are no changes to the proposed scheme Order Limits as a result of the proposed design changes. There are therefore no changes to the other developments the proposed scheme could interact with, as presented in Environmental Statement Appendix 16.1: Long list and short list of other developments [APP-182] and Environmental Statement Figure 16.1 [APP-248].
- 16.1.2 During operation, there would be a reduction in the number of receptors significantly affected by noise associated with increases in traffic flow due to the proposed design change at junction 25. Seven properties along London Road would no longer experience significant adverse effects.
- 16.1.3 Environmental Statement Chapter 16: Cumulative effects assessment [APP-083] identified no noise receptors shared with other developments, and hence no potential for cumulative effects. Therefore, the reduced number of properties that would experience significant noise effects does not lead to any new or different cumulative effects.
- 16.1.4 There are no new or different significant effects for any other environmental topics as a result of the proposed design changes. There are therefore no changes to the cumulative effects presented in Environmental Statement Chapter 16: Cumulative effects assessment [APP-083].

17 Summary

- 17.1.1 There would be no new likely significant adverse effects from the proposed design changes.
- 17.1.2 By changing the Old Rectory junction from a signalised crossroads, as proposed within the DCO application, to a partially signalised roundabout, there is expected to be an overall improvement to the performance of the junction in the project's design year of 2042. This overall improvement forecasts a reduction of the traffic using the B1408 between Copford and Stanway. This reduction in traffic flows from what was predicted as occurring from the design submitted with the DCO application would result in a beneficial change in noise impacts as this would remove significant adverse effects above the SOAEL for seven receptors in Copford.
- 17.1.3 The other proposed changes would not change impacts from the proposed scheme on a scale or magnitude to change the significant effects reported in the Environmental Statement. There are therefore no new or different likely significant effects arising from the proposed design changes beyond the removal of the seven significant adverse noise effects in Copford.
- 17.1.4 Tables 17.1 and 17.2 in Environmental Statement Chapter 17: Summary [APP-084] summarised the likely significant effects from the proposed scheme. Table 17.1 below shows the changes to Environmental Statement Chapter 17: Summary [APP-084] as a result of the proposed design changes. All other conclusions in Environmental Statement Chapter 17: Summary [APP-084] remain valid and unchanged.

Table 17.1 Changes to Environmental Statement conclusions

Description of effect	Mitigation measures	Mitigation mechanism	Significance of effect	Update due to proposed design changes
Above SOAEL and minor increase. Seven dwellings along London Road, Copford.	No mitigation practicable.	N/A	Significant adverse	These significant adverse effects would be <u>removed</u> from Table 17.2 in Environmental Statement Chapter 17: Summary [APP-084] due to the reduction in traffic flows on the B1408 between Copford and Stanway.
All other conclusions in Environmental Statement Chapter 17: Summary [APP-084] remain valid and unchanged.				

References

Department for Transport (2014). National Networks National Policy Statement. Available at: <https://www.gov.uk/government/publications/national-policy-statement-for-national-networks>. Accessed April 2023.

Department for Transport (2023). Draft National Networks National Policy Statement. Available at: <https://www.gov.uk/government/consultations/draft-revised-national-networks-national-policy-statement>. Accessed April 2023.

Highways England (2019). Design Manual for Roads and Bridges LA 105 Air Quality. Revision 0.

Highways England (2020a). Design Manual for Roads and Bridges LA 107 Landscape and Visual Effects. Revision 2.

Highways England (2020b). Design Manual for Roads and Bridges LA 111 Noise and Vibration. Revision 2.

Landscape Institute and Institute of Environmental Management and Assessment (2013). Guidelines for Landscape and Visual Impact Assessment, Third Edition. Oxon: Routledge.

Planning Inspectorate (2023). Advice Note 16 (Version 3) Requests to change applications after they have been accepted for examination. Available at: <https://infrastructure.planninginspectorate.gov.uk/legislation-and-advice/advice-notes/advice-note-16/>. Accessed April 2023.

Acronyms

Abbreviation	Term
AADT	Annual average daily traffic
ARN	Affected road network
DCO	Development Consent Order
DMRB	Design Manual for Roads and Bridges
EMP	Environmental Management Plan
EQS	Environmental quality standards
ESA	Environmental Statement Addendum
ExA	Examining Authority
ExQ2	Second round of Examiners questions
FRA	Flood Risk Assessment
GHG	Greenhouse gas
HDV	Heavy duty vehicle
HEWRAT	Highways England Water Risk Assessment Tool
HGV	Heavy goods vehicle
HRA	Habitats Regulations Assessment
LLFA	Lead local flood authority
LWS	Local wildlife site
NNNPS	National Networks National Policy Statement
PM _{2.5}	Particulate matter 2.5 micrometres or less in diameter
PM ₁₀	Particulate matter 10 micrometres or less in diameter
REAC	Register of Environmental Actions and Commitments
RSI	Road Surface Influence
SLTL	Segregated left turn lane
SOAEL	Significant observed adverse effect level
WFD	Water Framework Directive

Glossary

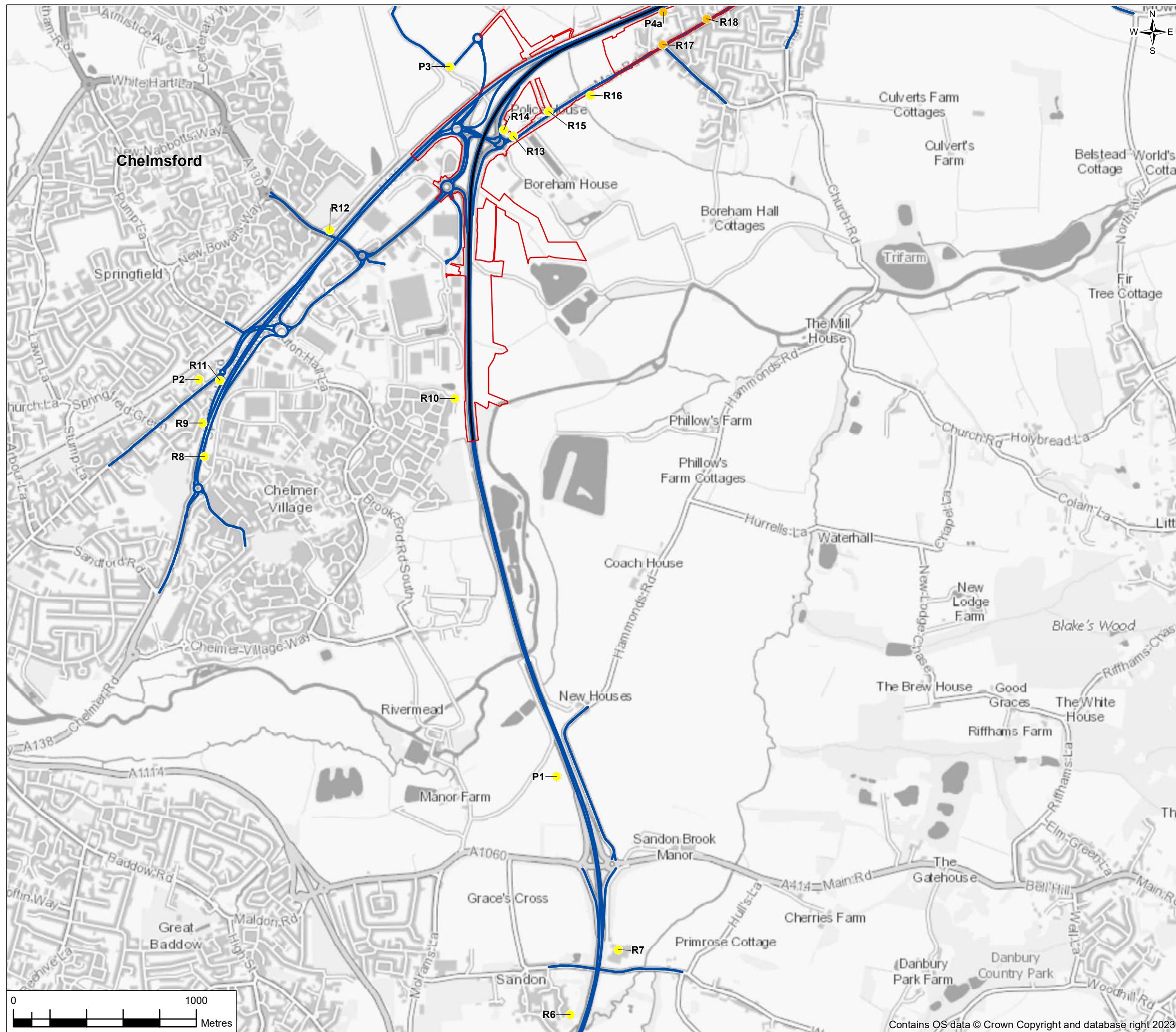
Definitions for technical terms used in this ESA can be found in Chapter 18: Glossary and acronyms [APP-085], of the Environmental Statement.

Appendix A Figures

A.1.1 This appendix contains the following updated figures from the Environmental Statement. These supersede the versions submitted in the Environmental Statement:

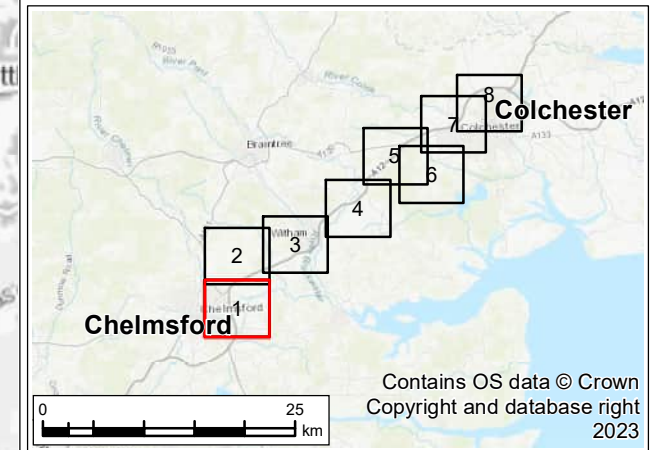
- Figure 6.10 – Modelled change in NO₂ between the opening year (2027) Do Minimum and Do Something scenarios for human health receptors [APP-214]
- Figure 12.5 – Operational noise significant effects (mitigated scheme) [APP-232]
- Figure 12.7 – Do Something noise contour map – opening year 2027 [APP-234]
- Figure 12.8 – Noise change contour map – opening year 2027 [APP-235]

FIGURE 6.10



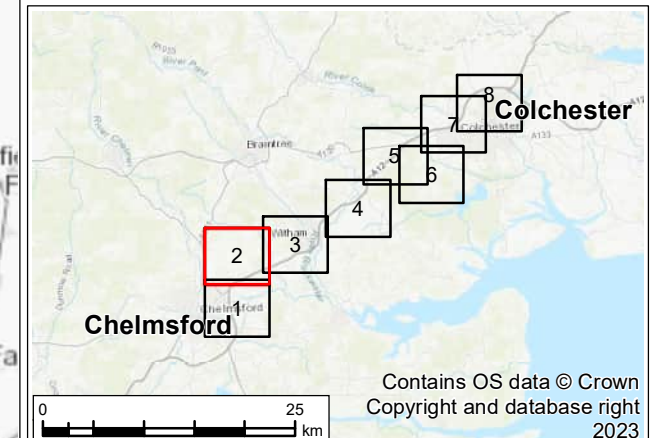
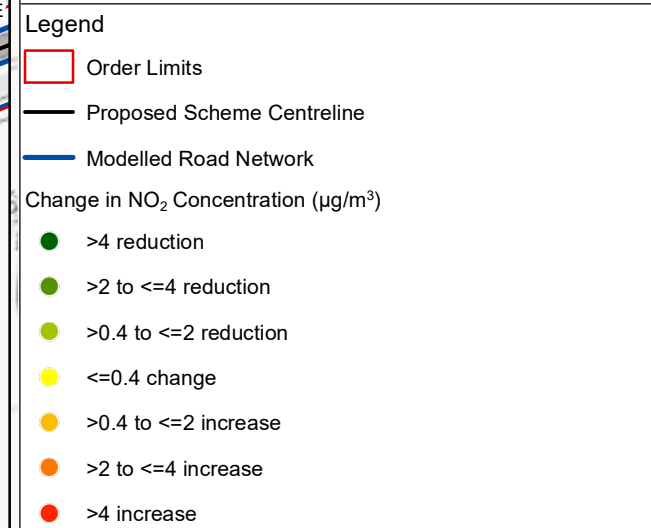
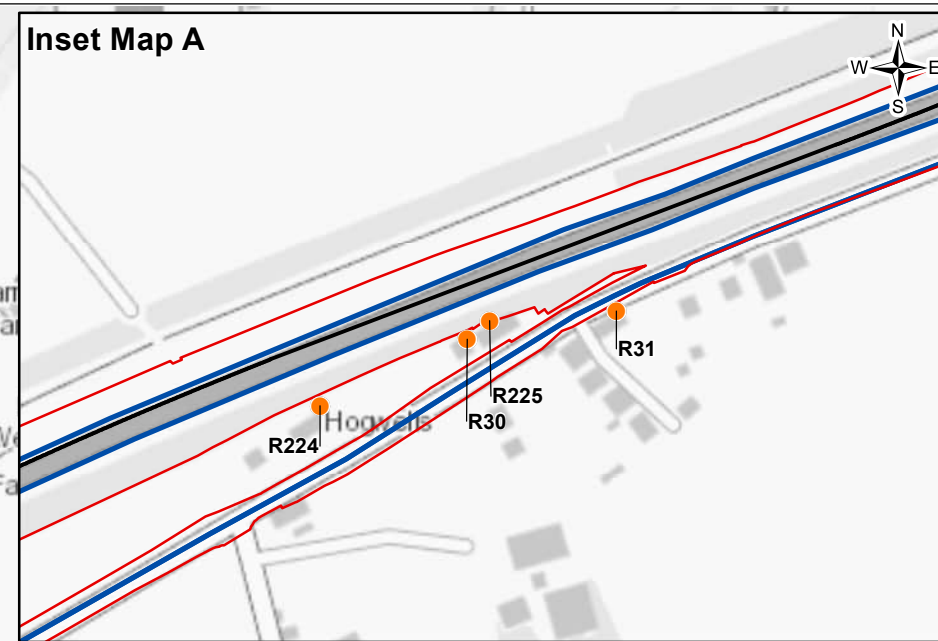
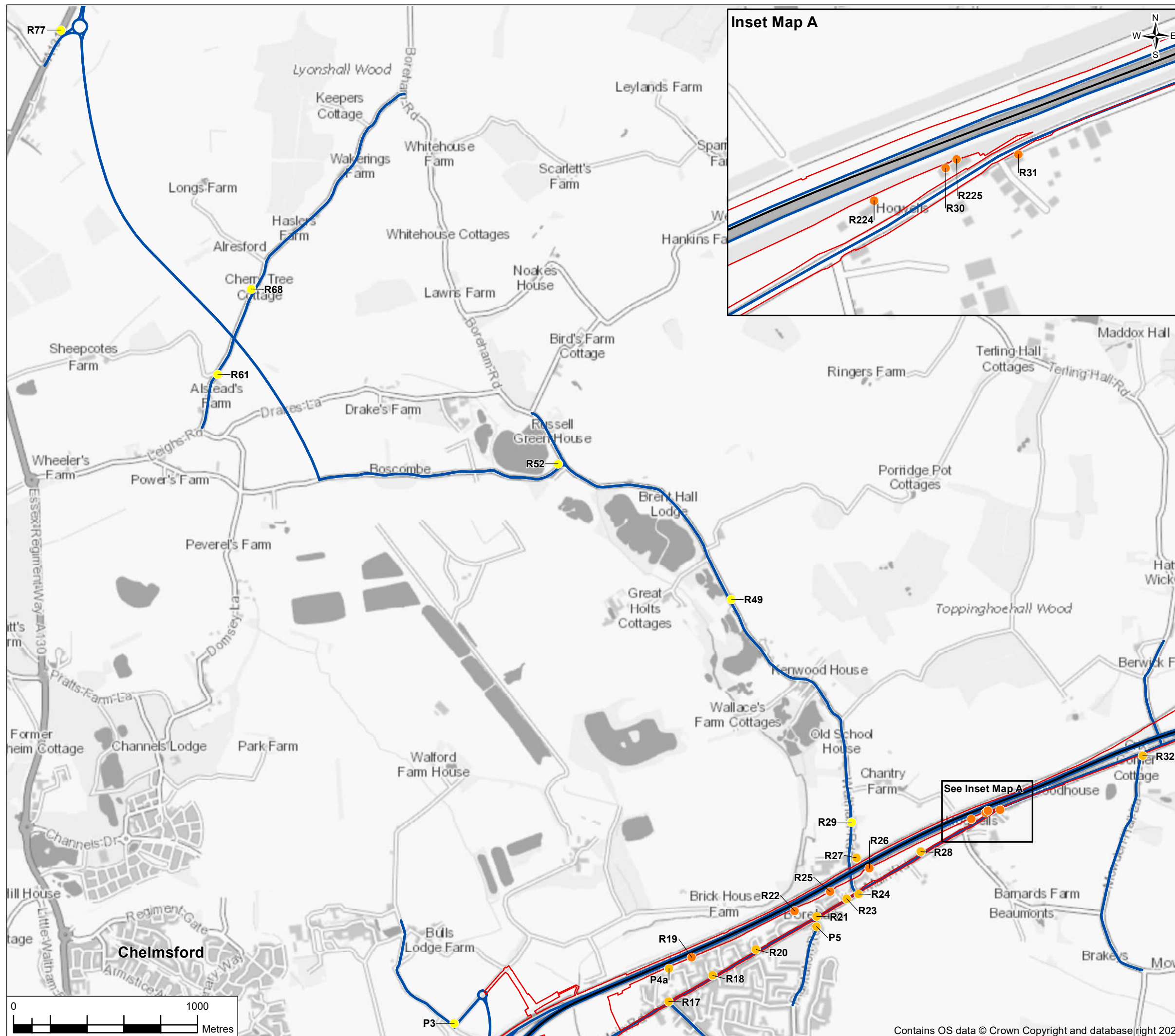
Legend


- Order Limits
 - Proposed Scheme Centreline
 - Modelled Road Network
- Change in NO₂ Concentration (µg/m³)
- >4 reduction
 - >2 to <=4 reduction
 - >0.4 to <=2 reduction
 - <=0.4 change
 - >0.4 to <=2 increase
 - >2 to <=4 increase
 - >4 increase



P02	11/05/23	DCO change application	AD	HP	KT	SG
Rev.	Rev. Date	Purpose of revision	Drawn	Check'd	Rev'd	Appr'd
Development Consent Order Drawing Number: TR010060/APP/6.2			APFP Regulation: Regulation 5(2)(a)			
Project REGIONAL DELIVERY PARTNERSHIP A12 CHELMSFORD TO A120 WIDENING SCHEME						
Drawing Title ENVIRONMENTAL STATEMENT MODELLLED CHANGE IN NO ₂ BETWEEN THE OPENING YEAR (2027) DO MINIMUM AND DO SOMETHING SCENARIOS FOR HUMAN HEALTH RECEPTORS - SHEET 1 OF 8						
Drawing Status S4 - SUITABLE FOR STAGE APPROVAL						
Scale @ A3		1:20000	DO NOT SCALE			
Jacobs No.		B36601D1	Rev P02			
Client No.		HE551497				
Drawing Number HE551497-JAC-LDC-SCHW-SK-GI-0053						

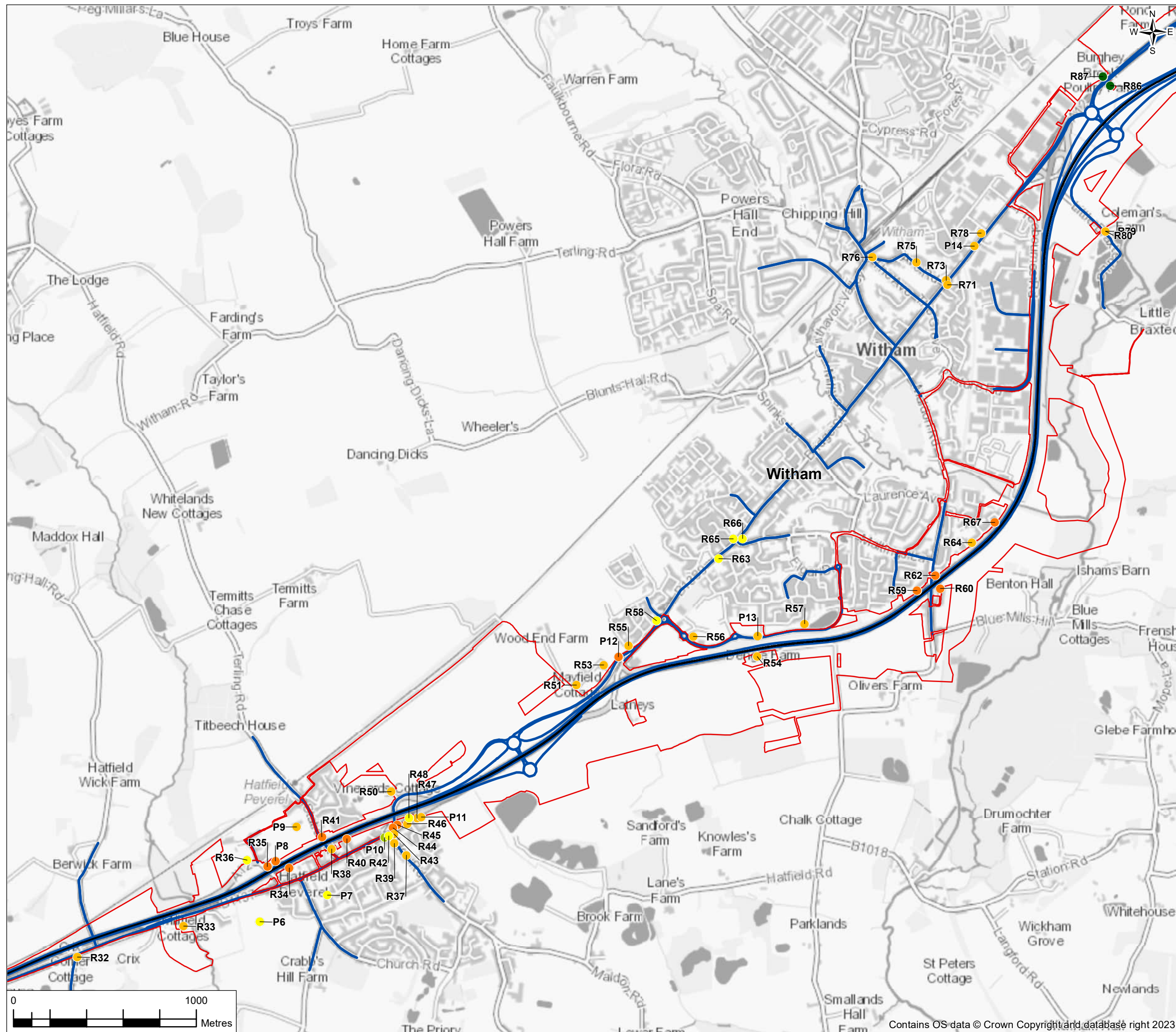
FIGURE 6.10



P02	11/05/23	DCO change application	AD	HP	KT	SG
Rev.	Rev. Date	Purpose of revision	Drawn	Check'd	Rev'd	Appr'd
Development Consent Order Drawing Number: TR010060/APP/6.2			APFP Regulation: Regulation 5(2)(a)			
						
Project: REGIONAL DELIVERY PARTNERSHIP A12 CHELMSFORD TO A120 WIDENING SCHEME						
Drawing Title: ENVIRONMENTAL STATEMENT MODELLLED CHANGE IN NO ₂ BETWEEN THE OPENING YEAR (2027) DO MINIMUM AND DO SOMETHING SCENARIOS FOR HUMAN HEALTH RECEPTORS - SHEET 2 OF 8						
Drawing Status: S4 - SUITABLE FOR STAGE APPROVAL						
Scale @ A3	1:20000		DO NOT SCALE			
Jacobs No.	B36601D1		Rev P02			
Client No.	HE551497					
Drawing Number: HE551497-JAC-LDC-SCHW-SK-GI-0054						

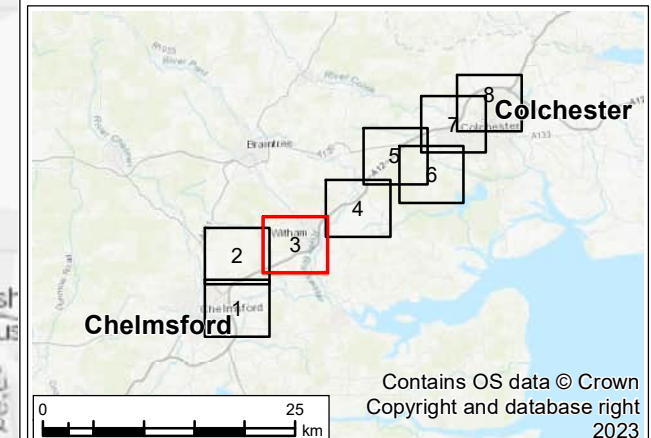
© Copyright 2023 Jacobs U.K. Limited. The concepts and information contained in this document are the property of Jacobs. Use or copying of this document in whole or in part without the written permission of Jacobs constitutes an infringement of copyright. This drawing has been prepared on behalf of, and for the exclusive use of Jacobs' Client, and is subject to, and issued in accordance with, the provisions of the contract between Jacobs and the Client. Jacobs accepts no liability or responsibility whatsoever for, or in respect of, any use of, or reliance upon, this drawing by any third party.

FIGURE 6.10



Legend

- Order Limits
- Proposed Scheme Centreline
- Modelled Road Network
- Change in NO₂ Concentration (µg/m³)**
- >4 reduction
- >2 to <=4 reduction
- >0.4 to <=2 reduction
- <=0.4 change
- >0.4 to <=2 increase
- >2 to <=4 increase
- >4 increase



P02	11/05/23	DCO change application	AD	HP	KT	SG
Rev.	Rev. Date	Purpose of revision	Drawn	Check'd	Rev'd	Appr'd

Development Consent Order Drawing Number: TR010060/APP/6.2
 APFP Regulation: Regulation 5(2)(a)



Project
 REGIONAL DELIVERY PARTNERSHIP
 A12 CHELMSFORD TO A120 WIDENING SCHEME

Drawing Title
 ENVIRONMENTAL STATEMENT
 MODELLED CHANGE IN NO₂ BETWEEN THE OPENING YEAR (2027) DO MINIMUM AND DO SOMETHING SCENARIOS FOR HUMAN HEALTH RECEPTORS - SHEET 3 OF 8

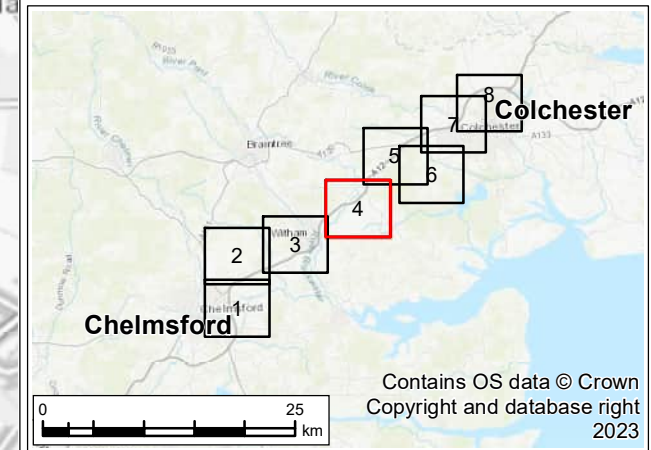
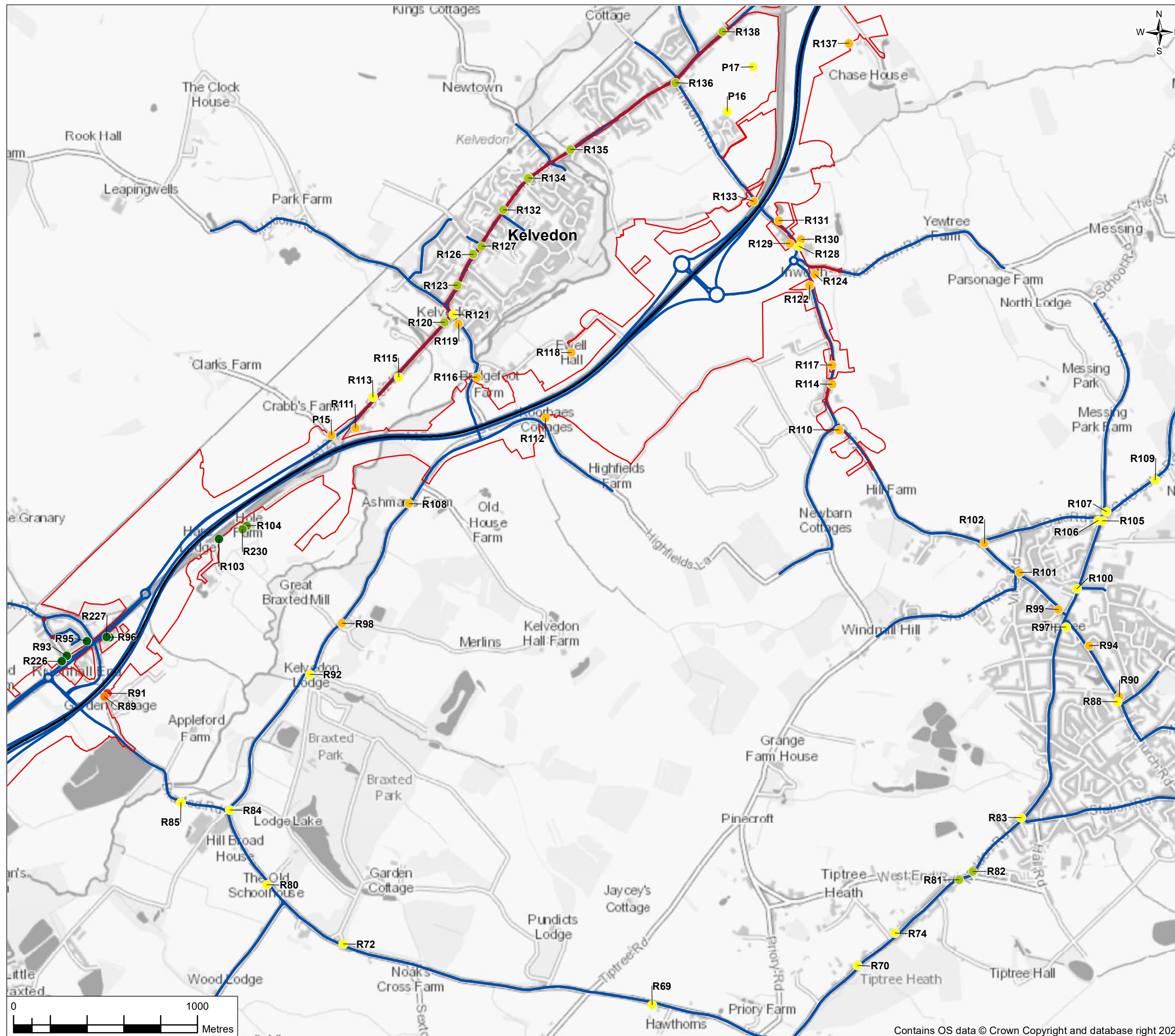
Drawing Status S4 - SUITABLE FOR STAGE APPROVAL		DO NOT SCALE
Scale @ A3	1:20000	
Jacobs No.	B36601D1	Rev P02
Client No.	HE551497	
Drawing Number HE551497-JAC-LDC-SCHW-SK-GI-0055		

© Copyright 2023 Jacobs U.K. Limited. The concepts and information contained in this document are the property of Jacobs. Use or copying of this document in whole or in part without the written permission of Jacobs constitutes an infringement of copyright. Limitation: This drawing has been prepared on behalf of, and for the exclusive use of Jacobs' Client, and is subject to, and issued in accordance with, the provisions of the contract between Jacobs and the Client. Jacobs accepts no liability or responsibility whatsoever for, or in respect of, any use of, or reliance upon, this drawing by any third party.

FIGURE 6.10

Legend

- Order Limits
- Proposed Scheme Centreline
- Modelled Road Network
- Change in NO₂ Concentration (µg/m³)**
- >4 reduction
- >2 to <=4 reduction
- >0.4 to <=2 reduction
- <=0.4 change
- >0.4 to <=2 increase
- >2 to <=4 increase
- >4 increase



P02	11/05/23	DCO change application	AD	HP	KT	SG
Rev.	Rev. Date	Purpose of revision	Drawn	Check'd	Rev'd	Appr'd
Development Consent Order Drawing Number: TR010060/APP/6.2			APFP Regulation: Regulation 5(2)(a)			
Project: REGIONAL DELIVERY PARTNERSHIP A12 CHELMSFORD TO A120 WIDENING SCHEME						
Drawing Title: ENVIRONMENTAL STATEMENT MODELLLED CHANGE IN NO ₂ BETWEEN THE OPENING YEAR (2027) DO MINIMUM AND DO SOMETHING SCENARIOS FOR HUMAN HEALTH RECEPTORS - SHEET 4 OF 8						
Drawing Status: S4 - SUITABLE FOR STAGE APPROVAL						
Scale @ A3	1:20000		DO NOT SCALE			
Jacobs No.	B36601D1		Rev P02			
Client No.	HE551497					
Drawing Number: HE551497-JAC-LDC-SCHW-SK-GI-0056						
<small>© Copyright 2023 Jacobs U.K. Limited. The concepts and information contained in this document are the property of Jacobs. Use or copying of this document in whole or in part without the written permission of Jacobs constitutes an infringement of copyright. Limitation: This drawing has been prepared on behalf of, and for the exclusive use of Jacobs' Client, and is subject to, and issued in accordance with, the provisions of the contract between Jacobs and the Client. Jacobs accepts no liability or responsibility whatsoever for, or in respect of, any use of, or reliance upon, this drawing by any third party.</small>						

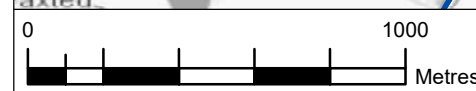
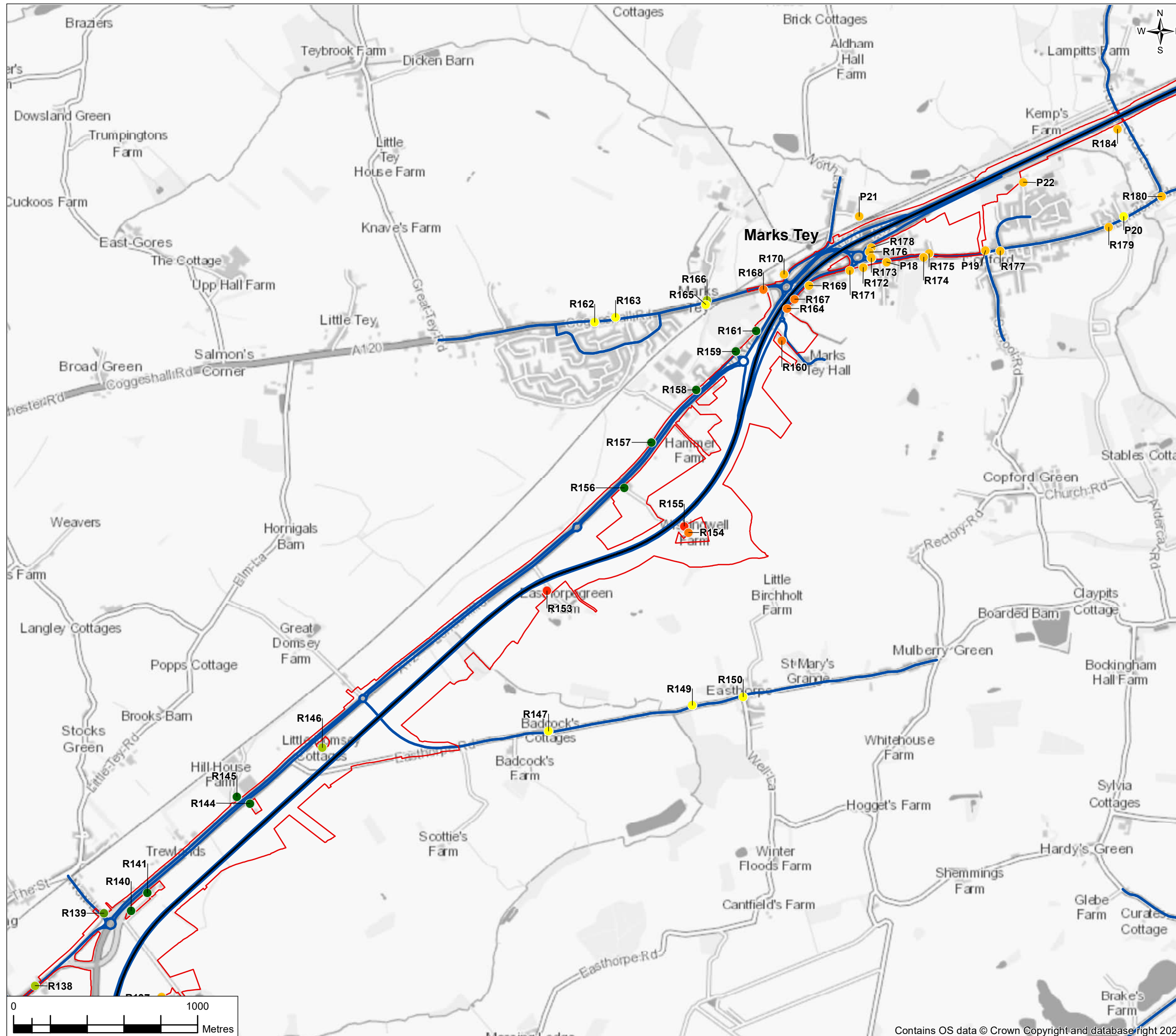
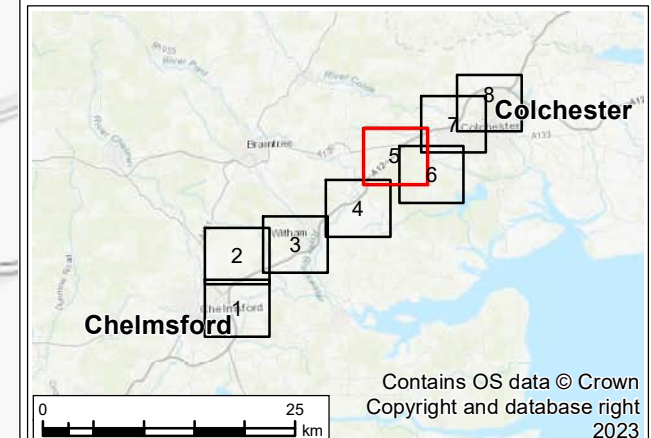


FIGURE 6.10



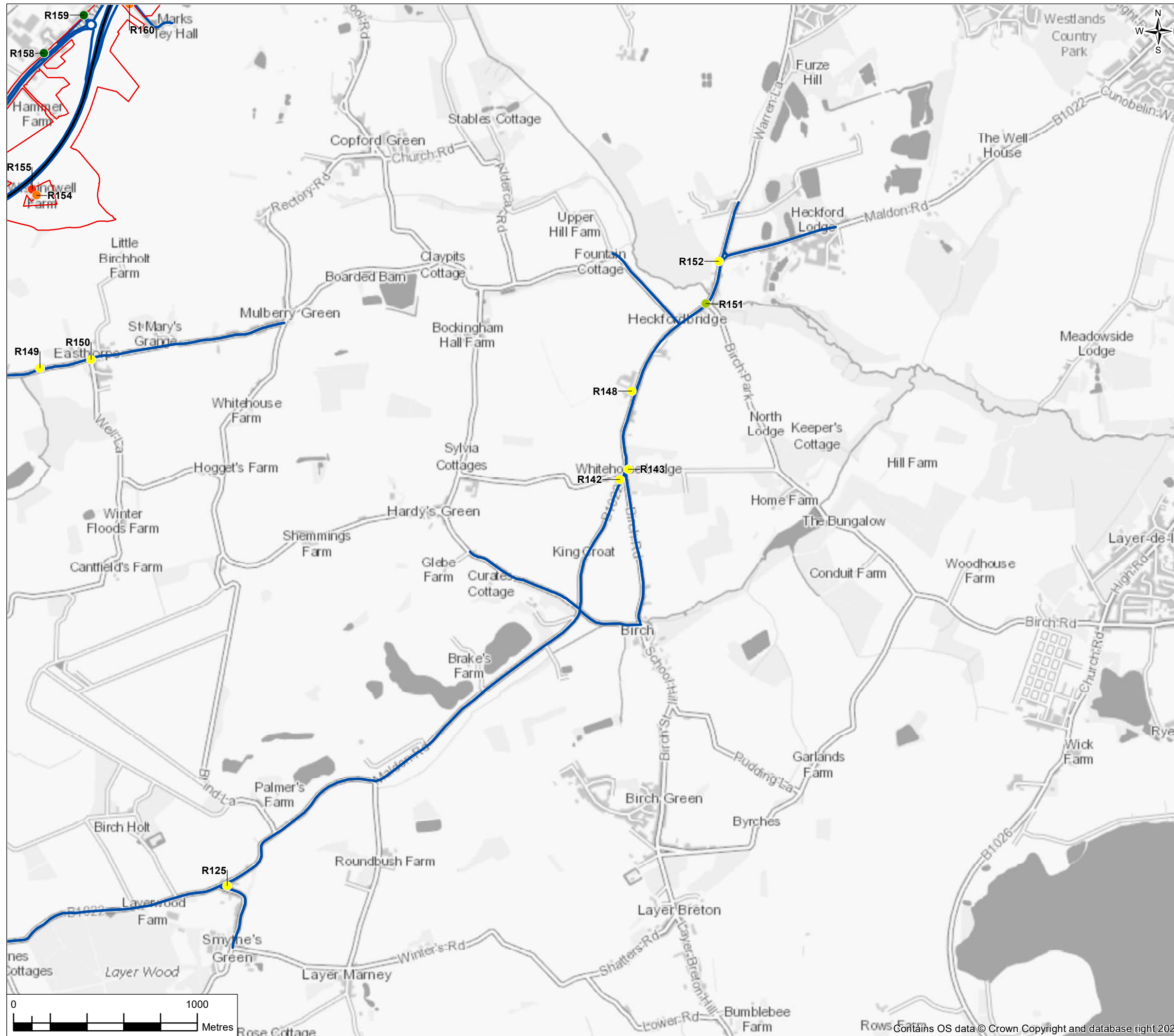
Legend

- Order Limits
- Proposed Scheme Centreline
- Modelled Road Network
- Change in NO₂ Concentration (µg/m³)
- >4 reduction
- >2 to <=4 reduction
- >0.4 to <=2 reduction
- <=0.4 change
- >0.4 to <=2 increase
- >2 to <=4 increase
- >4 increase



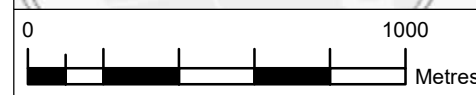
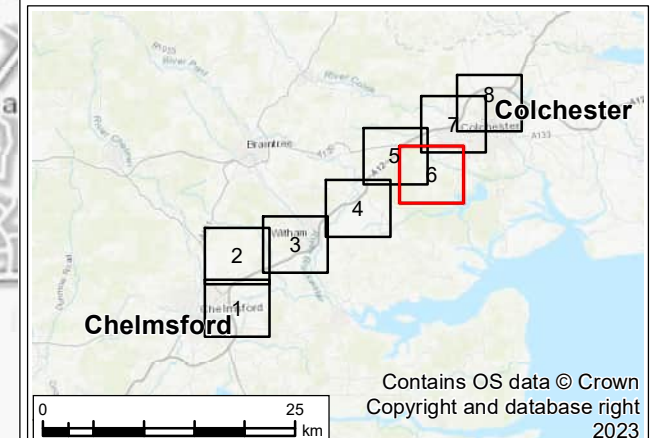
P02	11/05/23	DCO change application	AD	HP	KT	SG
Rev.	Rev. Date	Purpose of revision	Drawn	Check'd	Rev'd	Appr'd
Development Consent Order Drawing Number: TR010060/APP/6.2			APFP Regulation: Regulation 5(2)(a)			
Project REGIONAL DELIVERY PARTNERSHIP A12 CHELMSFORD TO A120 WIDENING SCHEME						
Drawing Title ENVIRONMENTAL STATEMENT MODELLLED CHANGE IN NO ₂ BETWEEN THE OPENING YEAR (2027) DO MINIMUM AND DO SOMETHING SCENARIOS FOR HUMAN HEALTH RECEPTORS - SHEET 5 OF 8						
Drawing Status S4 - SUITABLE FOR STAGE APPROVAL						
Scale @ A3	1:20000		DO NOT SCALE			
Jacobs No.	B36601D1		Rev P02			
Client No.	HE551497					
Drawing Number HE551497-JAC-LDC-SCHW-SK-GI-0057						

FIGURE 6.10



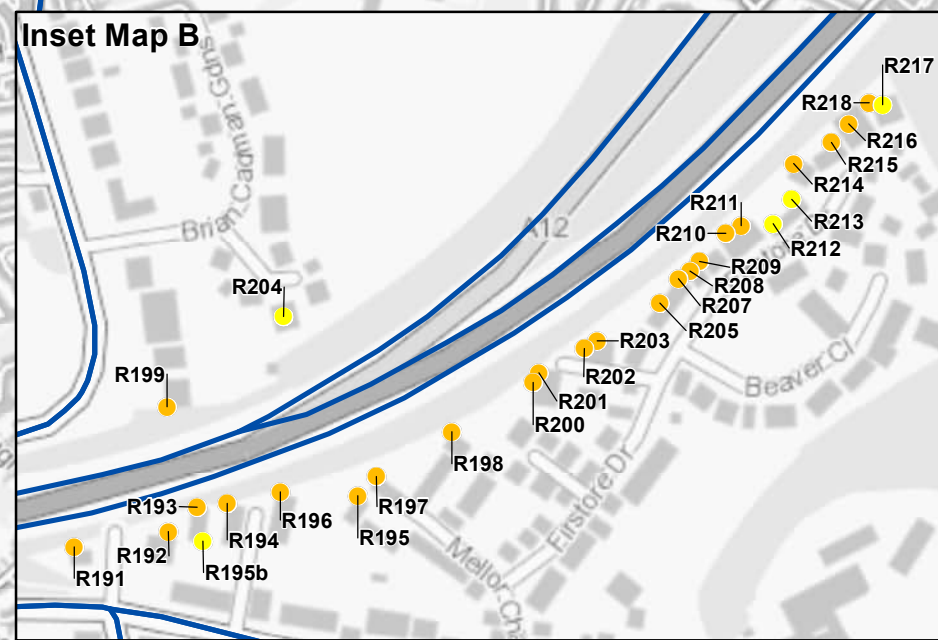
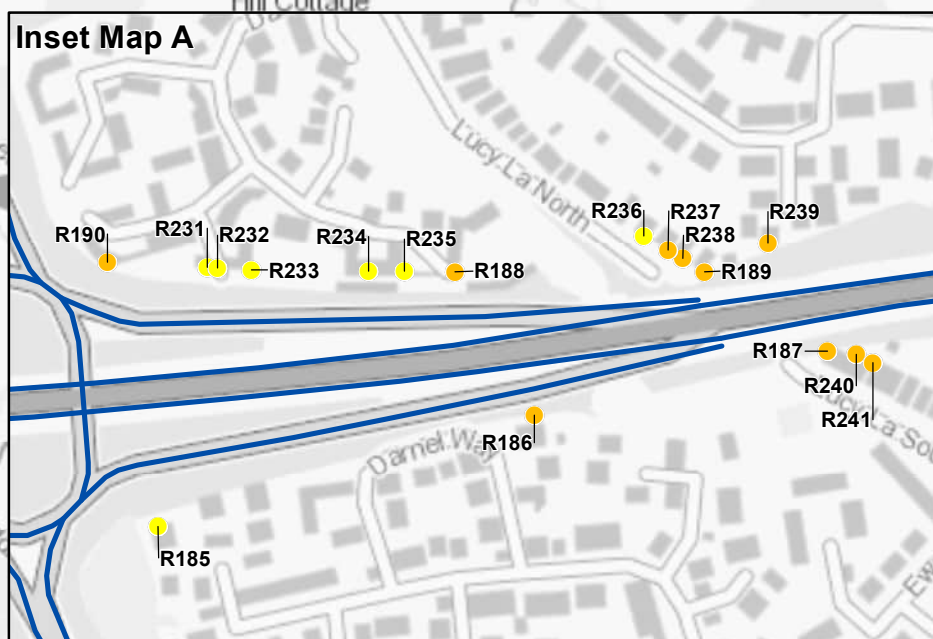
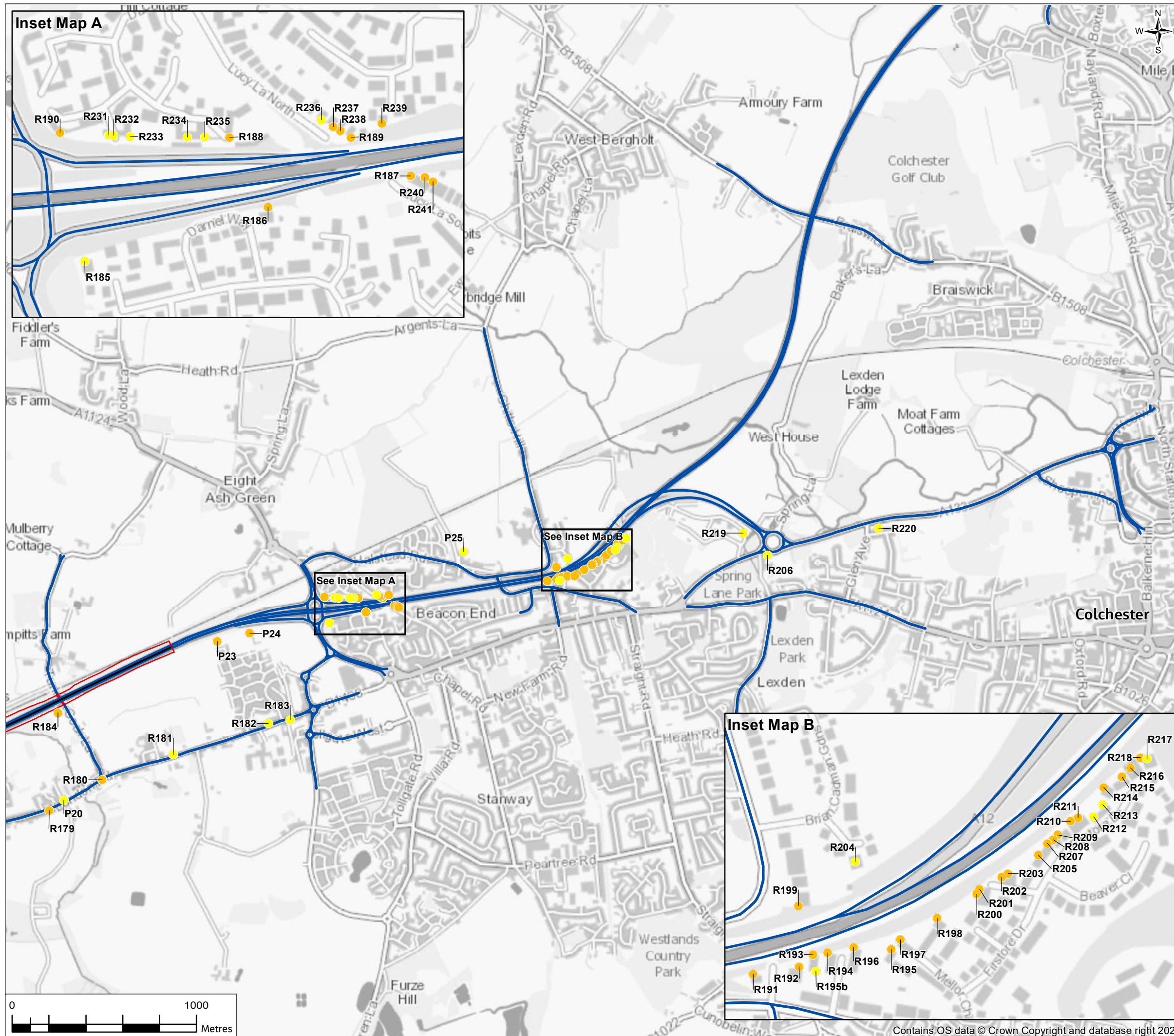
Legend

- Order Limits
 - Proposed Scheme Centreline
 - Modelled Road Network
- Change in NO₂ Concentration (µg/m³)
- >4 reduction
 - >2 to <=4 reduction
 - >0.4 to <=2 reduction
 - <=0.4 change
 - >0.4 to <=2 increase
 - >2 to <=4 increase
 - >4 increase

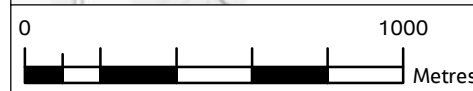
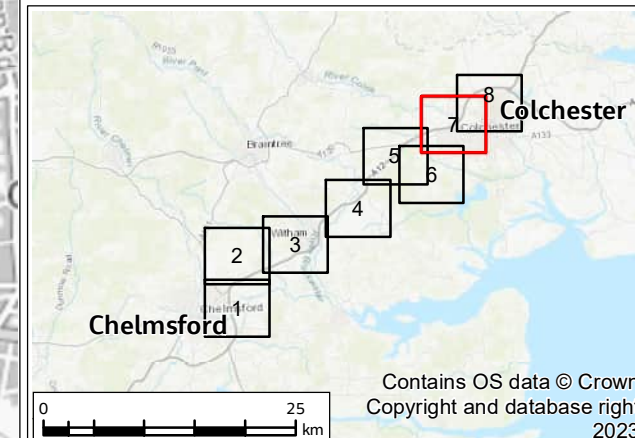


P02	11/05/23	DCO change application	AD	HP	KT	SG
Rev.	Rev. Date	Purpose of revision	Drawn	Check'd	Rev'd	Appr'd
Development Consent Order Drawing Number: TR010060/APP/6.2			APFP Regulation: Regulation 5(2)(a)			
Project REGIONAL DELIVERY PARTNERSHIP A12 CHELMSFORD TO A120 WIDENING SCHEME						
Drawing Title ENVIRONMENTAL STATEMENT MODELLLED CHANGE IN NO ₂ BETWEEN THE OPENING YEAR (2027) DO MINIMUM AND DO SOMETHING SCENARIOS FOR HUMAN HEALTH RECEPTORS - SHEET 6 OF 8						
Drawing Status S4 - SUITABLE FOR STAGE APPROVAL						
Scale @ A3	1:20000		DO NOT SCALE			
Jacobs No.	B36601D1		Rev P02			
Client No.	HE551497					
Drawing Number HE551497-JAC-LDC-SCHW-SK-GI-0058						
<small>© Copyright 2023 Jacobs U.K. Limited. The concepts and information contained in this document are the property of Jacobs. Use or copying of this document in whole or in part without the written permission of Jacobs constitutes an infringement of copyright. This drawing has been prepared on behalf of, and for the exclusive use of Jacobs' Client, and is subject to, and issued in accordance with, the provisions of the contract between Jacobs and the Client. Jacobs accepts no liability or responsibility whatsoever for, or in respect of, any use of, or reliance upon, this drawing by any third party.</small>						

FIGURE 6.10



- Legend**
- Order Limits
 - Proposed Scheme Centreline
 - Modelled Road Network
- Change in NO₂ Concentration (µg/m³)**
- >4 reduction
 - >2 to <=4 reduction
 - >0.4 to <=2 reduction
 - <=0.4 change
 - >0.4 to <=2 increase
 - >2 to <=4 increase
 - >4 increase



P02	11/05/23	DCO change application	AD	HP	KT	SG
Rev.	Rev. Date	Purpose of revision	Drawn	Check'd	Rev'd	Appr'd
Development Consent Order Drawing Number: TRO10060/APP/6.2			APFP Regulation: Regulation 5(2)(a)			
Project REGIONAL DELIVERY PARTNERSHIP A12 CHELMSFORD TO A120 WIDENING SCHEME						
Drawing Title ENVIRONMENTAL STATEMENT MODELLLED CHANGE IN NO ₂ BETWEEN THE OPENING YEAR (2027) DO MINIMUM AND DO SOMETHING SCENARIOS FOR HUMAN HEALTH RECEPTORS - SHEET 7 OF 8						
Drawing Status S4 - SUITABLE FOR STAGE APPROVAL						
Scale @ A3		1:20000	DO NOT SCALE			
Jacobs No.		B36601D1	Rev P02			
Client No.		HE551497				
Drawing Number HE551497-JAC-LDC-SCHW-SK-GI-0059						

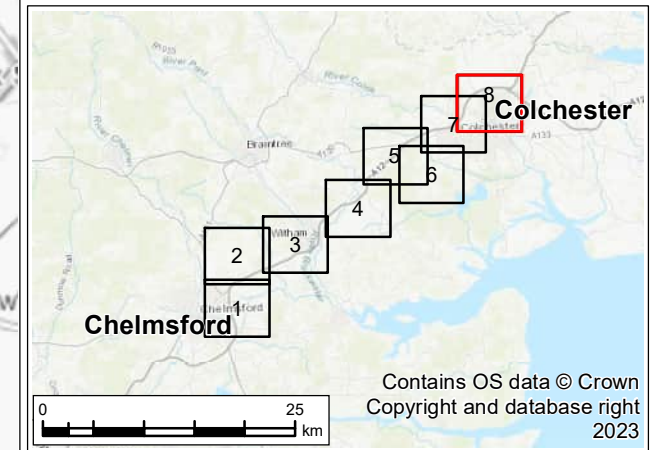
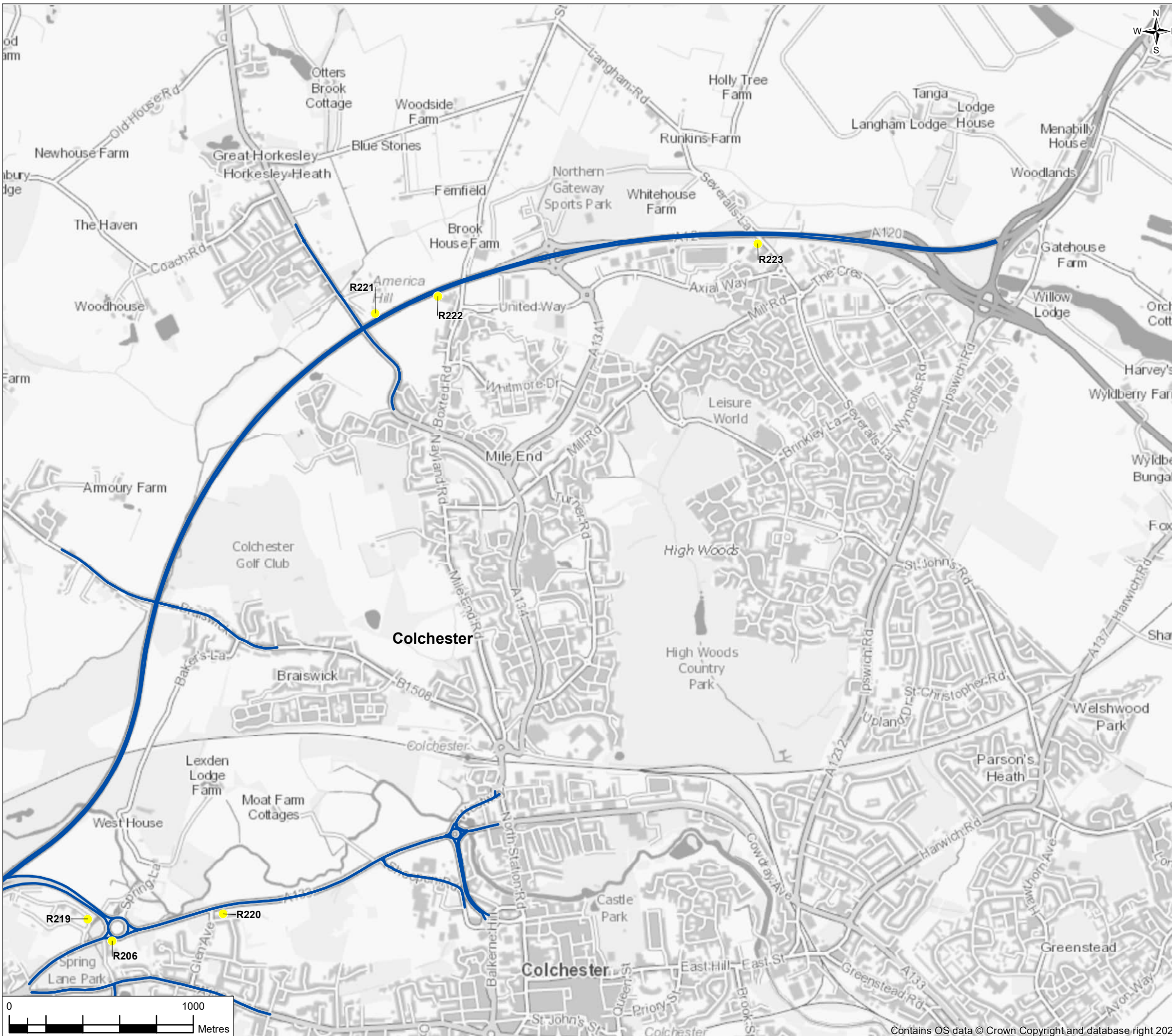
© Copyright 2023 Jacobs U.K. Limited. The concepts and information contained in this document are the property of Jacobs. Use or copying of this document in whole or in part without the written permission of Jacobs constitutes an infringement of copyright. Limitation: This drawing has been prepared on behalf of, and for the exclusive use of Jacobs' Client, and is subject to, and issued in accordance with, the provisions of the contract between Jacobs and the Client. Jacobs accepts no liability or responsibility whatsoever for, or in respect of, any use of, or reliance upon, this drawing by any third party.

Contains OS data © Crown Copyright and database right 2023

FIGURE 6.10

Legend

- Order Limits
- Proposed Scheme Centreline
- Modelled Road Network
- Change in NO₂ Concentration (µg/m³)**
- >4 reduction
- >2 to <=4 reduction
- >0.4 to <=2 reduction
- <=0.4 change
- >0.4 to <=2 increase
- >2 to <=4 increase
- >4 increase



P02	11/05/23	DCO change application	AD	HP	KT	SG
Rev.	Rev. Date	Purpose of revision	Drawn	Check'd	Rev'd	Appr'd
Development Consent Order Drawing Number: TR010060/APP/6.2			APFP Regulation: Regulation 5(2)(a)			
Project: REGIONAL DELIVERY PARTNERSHIP A12 CHELMSFORD TO A120 WIDENING SCHEME						
Drawing Title: ENVIRONMENTAL STATEMENT MODELLLED CHANGE IN NO ₂ BETWEEN THE OPENING YEAR (2027) DO MINIMUM AND DO SOMETHING SCENARIOS FOR HUMAN HEALTH RECEPTORS - SHEET 8 OF 8						
Drawing Status: S4 - SUITABLE FOR STAGE APPROVAL						
Scale @ A3: 1:20000		DO NOT SCALE				
Jacobs No: B36601D1				Rev: P02		
Client No: HE551497						
Drawing Number: HE551497-JAC-LDC-SCHW-SK-GI-0060						
© Copyright 2023 Jacobs U.K. Limited. The concepts and information contained in this document are the property of Jacobs. Use or copying of this document in whole or in part without the written permission of Jacobs constitutes an infringement of copyright. Limitation: This drawing has been prepared on behalf of, and for the exclusive use of Jacobs' Client, and is subject to, and issued in accordance with, the provisions of the contract between Jacobs and the Client. Jacobs accepts no liability or responsibility whatsoever for, or in respect of, any use of, or reliance upon, this drawing by any third party.						



FIGURE 12.5

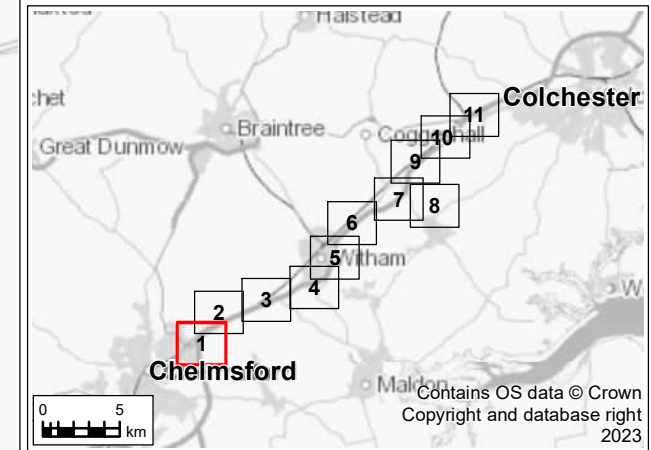
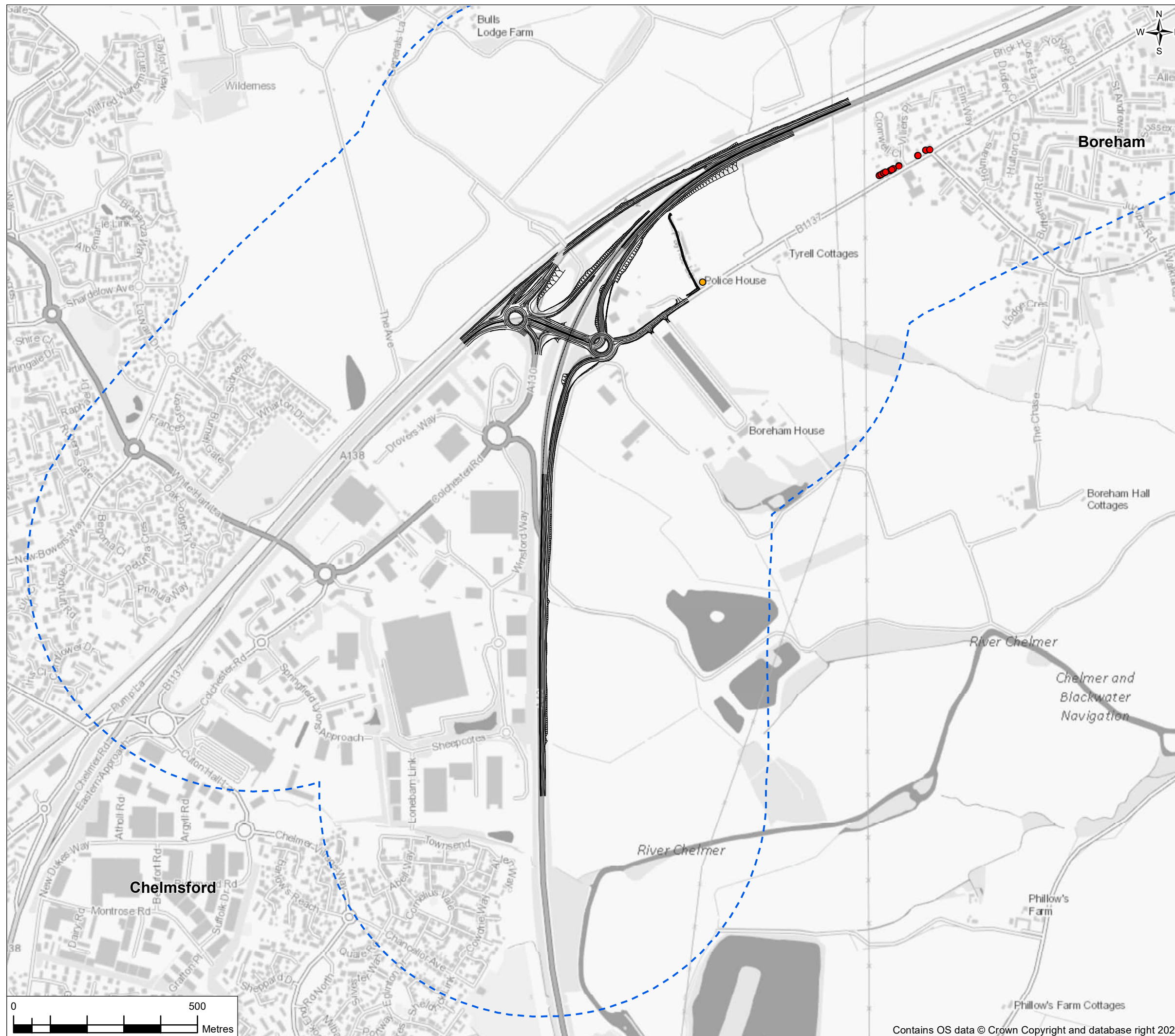
Legend

— Proposed Scheme

--- Operational Noise Study Area

Operational Noise Significance Effects

- Adverse Day Only
- Adverse Night Only
- Adverse Day and Night
- Beneficial Day Only
- Beneficial Night Only
- Beneficial Day and Night



P02	19/05/23	DCO change application	AD	FR	RS	SG
Rev.	Rev. Date	Purpose of revision	Drawn	Check'd	Rev'd	Appr'd
Development Consent Order Drawing Number: TR010060/APP/6.2			APFP Regulation: Regulation 5(2)(a)			



Project
REGIONAL DELIVERY PARTNERSHIP
A12 CHELMSFORD TO A120 WIDENING SCHEME

Drawing Title
ENVIRONMENTAL STATEMENT
OPERATIONAL NOISE SIGNIFICANT EFFECTS
(MITIGATED SCHEME)
SHEET 1 OF 11

Drawing Status
S4 – SUITABLE FOR STAGE APPROVAL

Scale @ A3	1:10000	DO NOT SCALE
Jacobs No.	B36601D1	Rev P02
Client No.	HE551497	

Drawing Number
HE551497-JAC-LDC-SCHW-SK-GI-0346

© Copyright 2023 Jacobs U.K. Limited. The concepts and information contained in this document are the property of Jacobs. Use or copying of this document in whole or in part without the written permission of Jacobs constitutes an infringement of copyright. Limitation: This drawing has been prepared on behalf of, and for the exclusive use of Jacobs' Client, and is subject to, and issued in accordance with, the provisions of the contract between Jacobs and the Client. Jacobs accepts no liability or responsibility whatsoever for, or in respect of, any use of, or reliance upon, this drawing by any third party.

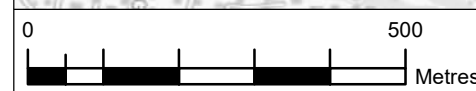
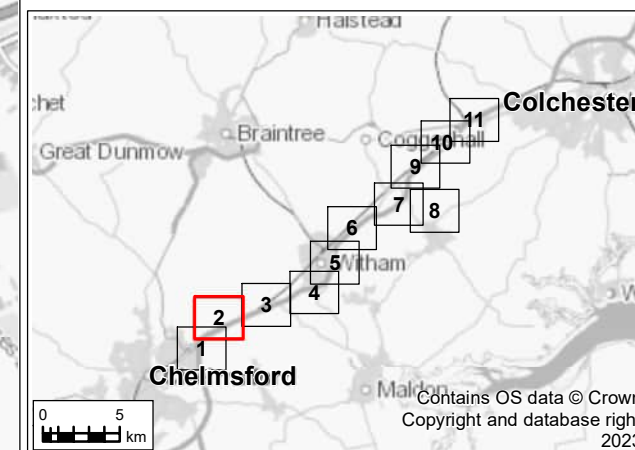
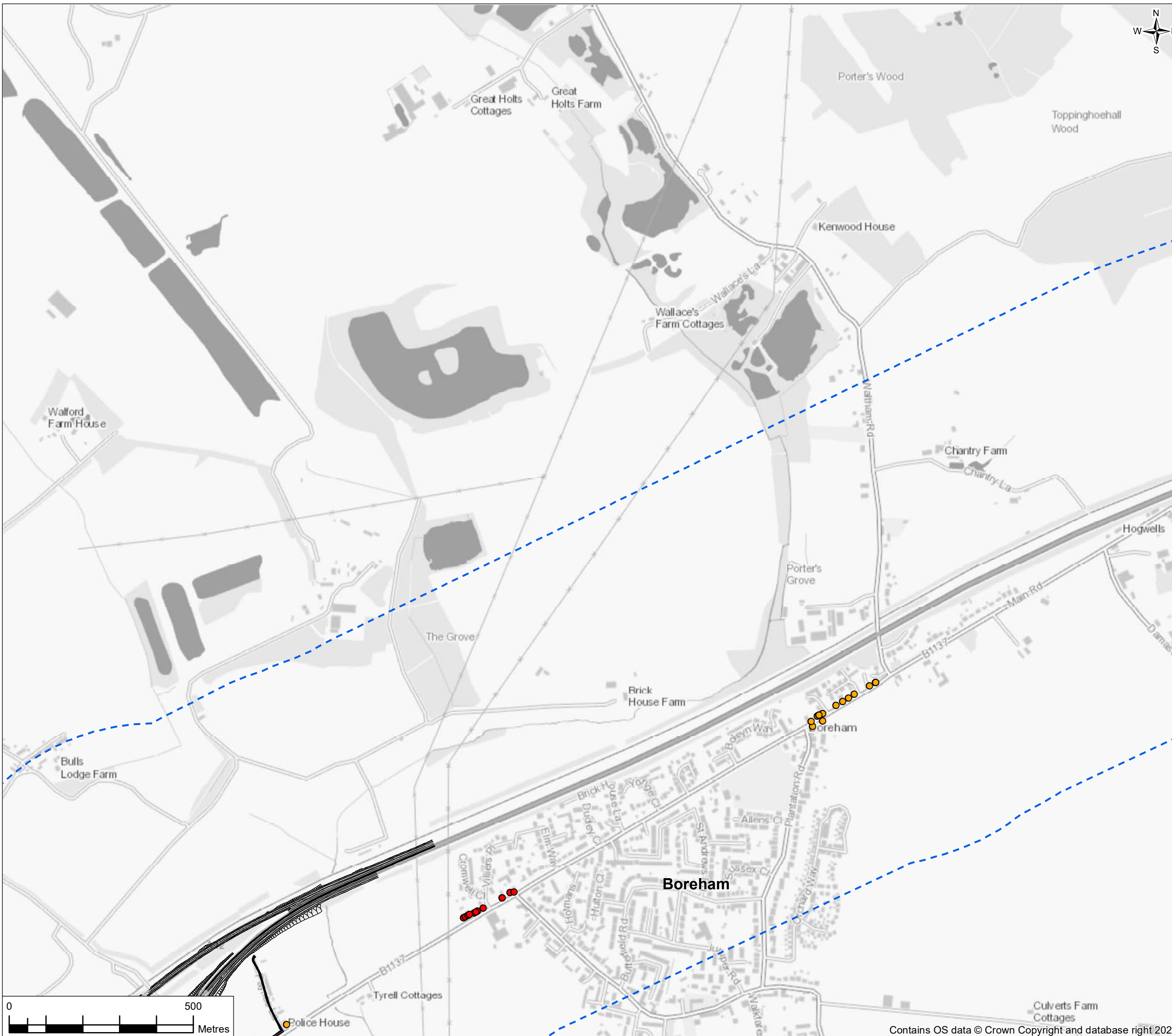


FIGURE 12.5



Legend

- Proposed Scheme
- - - Operational Noise Study Area
- Adverse Day Only
- Adverse Night Only
- Adverse Day and Night
- Beneficial Day Only
- Beneficial Night Only
- Beneficial Day and Night



P02	19/05/23	DCO change application	AD	FR	RS	SG
Rev.	Rev. Date	Purpose of revision	Drawn	Check'd	Rev'd	Appr'd

Development Consent Order Drawing Number: TR010060/APP/6.2
 APFP Regulation: Regulation 5(2)(a)



Project
 REGIONAL DELIVERY PARTNERSHIP
 A12 CHELMSFORD TO A120 WIDENING SCHEME

Drawing Title
 ENVIRONMENTAL STATEMENT
 OPERATIONAL NOISE SIGNIFICANT EFFECTS
 (MITIGATED SCHEME)
 SHEET 2 OF 11

Drawing Status
 S4 – SUITABLE FOR STAGE APPROVAL

Scale @ A3	1:10000	DO NOT SCALE
Jacobs No.	B36601D1	Rev P02
Client No.	HE551497	

Drawing Number
 HE551497-JAC-LDC-SCHW-SK-GI-0347

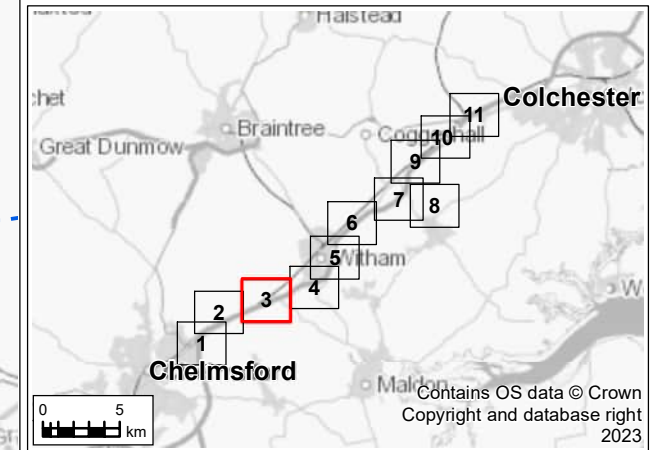
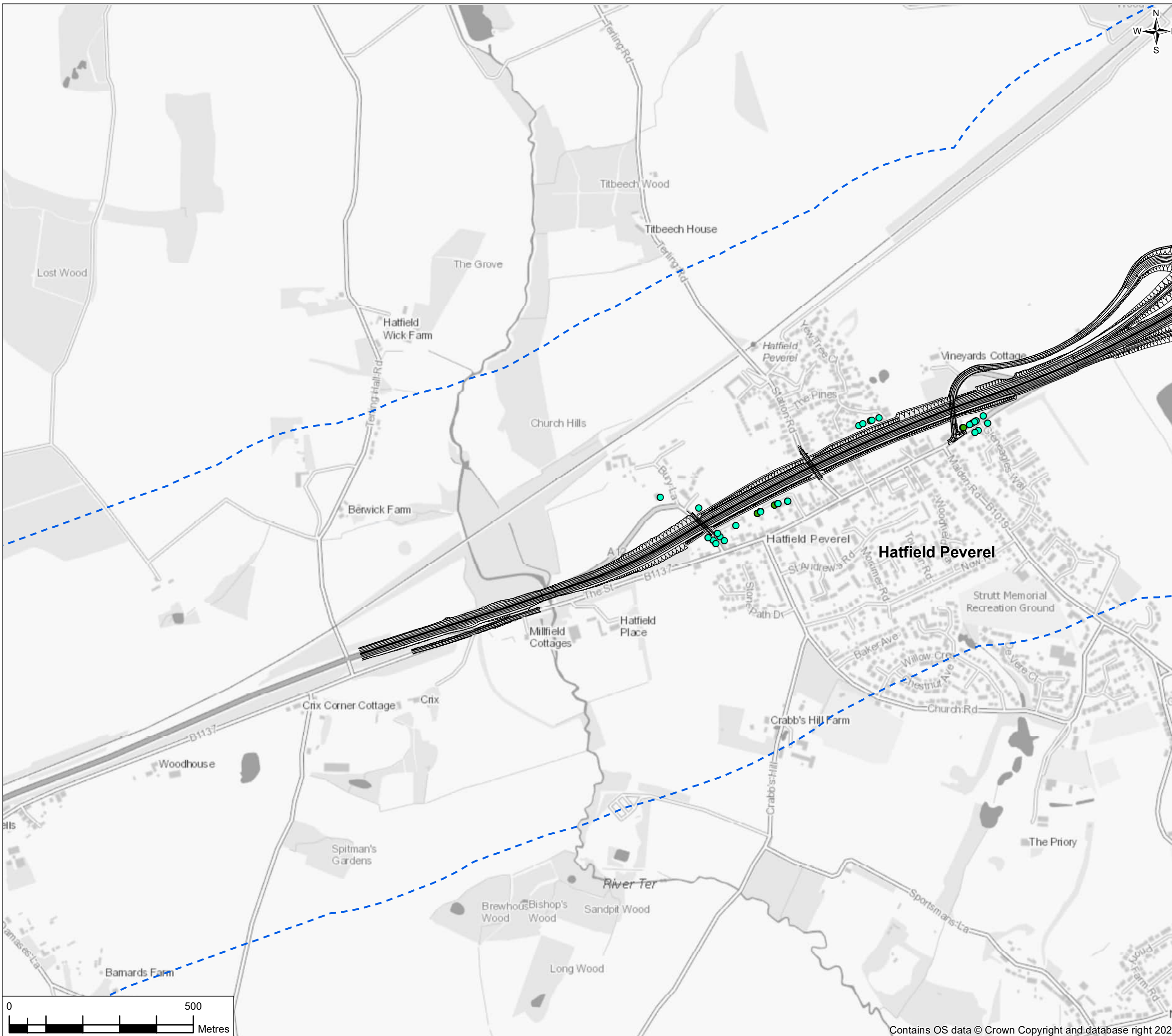
© Copyright 2023 Jacobs U.K. Limited. The concepts and information contained in this document are the property of Jacobs. Use or copying of this document in whole or in part without the written permission of Jacobs constitutes an infringement of copyright. Limitation: This drawing has been prepared on behalf of, and for the exclusive use of Jacobs' Client, and is subject to, and issued in accordance with, the provisions of the contract between Jacobs and the Client. Jacobs accepts no liability or responsibility whatsoever for, or in respect of, any use of, or reliance upon, this drawing by any third party.



FIGURE 12.5

Legend

- Proposed Scheme
- - - Operational Noise Study Area
- Adverse Day Only
- Adverse Night Only
- Adverse Day and Night
- Beneficial Day Only
- Beneficial Night Only
- Beneficial Day and Night



P02	19/05/23	DCO change application	AD	FR	RS	SG
Rev.	Rev. Date	Purpose of revision	Drawn	Check'd	Rev'd	Appr'd
Development Consent Order Drawing Number: TRO10060/APP/6.2			APFP Regulation: Regulation 5(2)(a)			
Project REGIONAL DELIVERY PARTNERSHIP A12 CHELMSFORD TO A120 WIDENING SCHEME						
Drawing Title ENVIRONMENTAL STATEMENT OPERATIONAL NOISE SIGNIFICANT EFFECTS (MITIGATED SCHEME) SHEET 3 OF 11						
Drawing Status S4 – SUITABLE FOR STAGE APPROVAL						
Scale @ A3		1:10000		DO NOT SCALE		
Jacobs No.		B36601D1		Rev P02		
Client No.		HE551497				
Drawing Number HE551497-JAC-LDC-SCHW-SK-GI-0348						

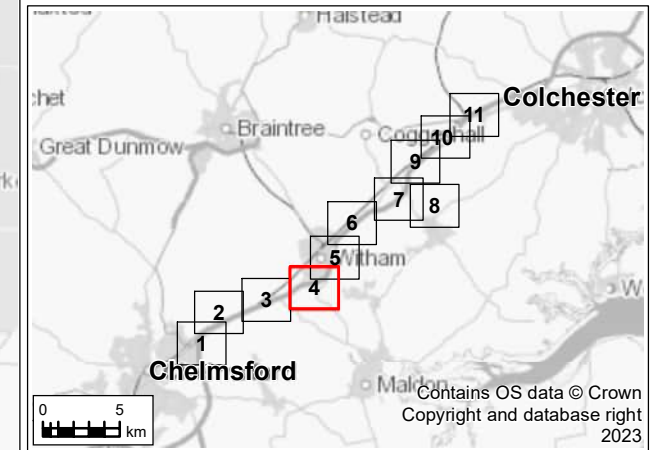
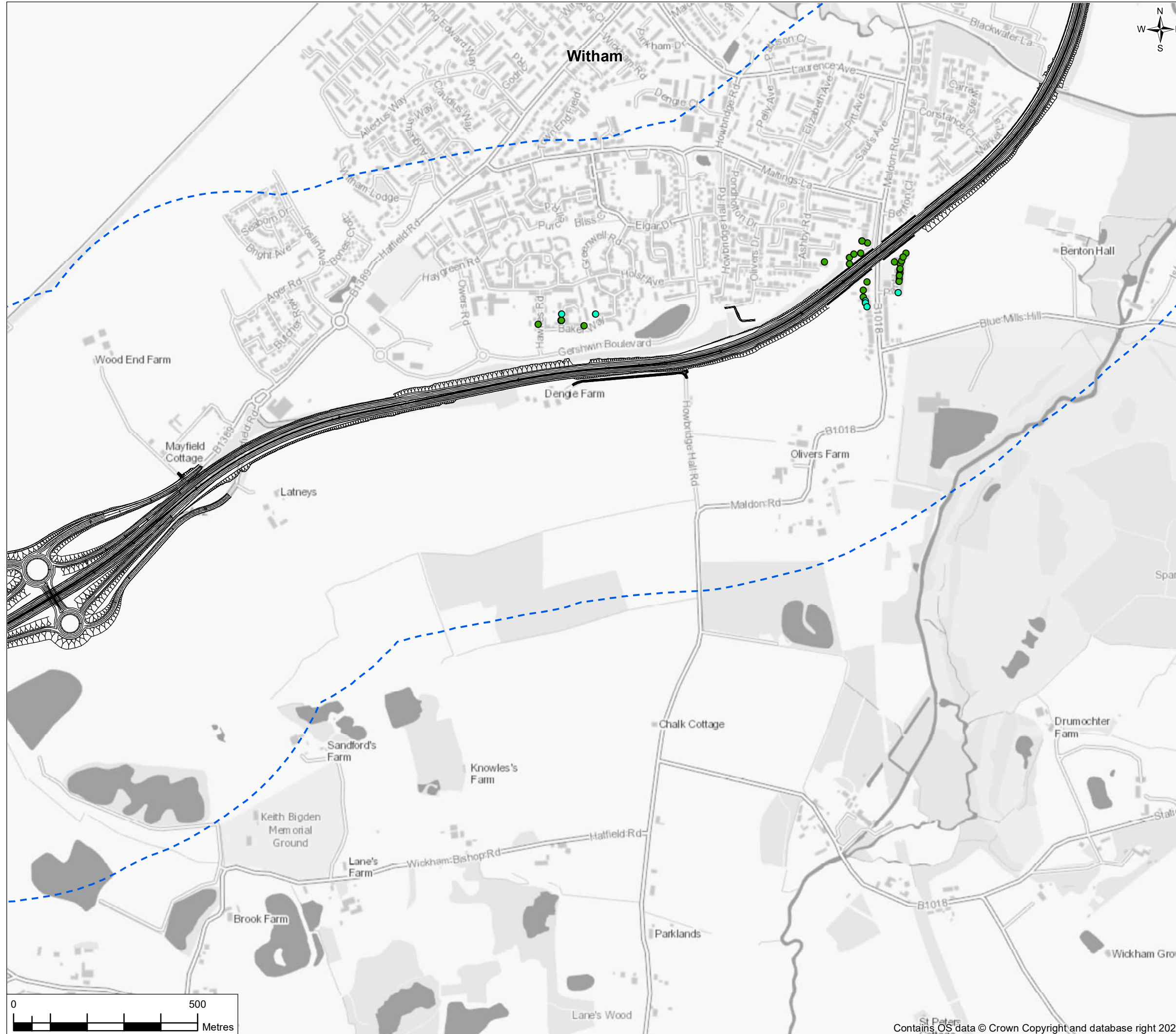


FIGURE 12.5



Legend

- Proposed Scheme
- - - Operational Noise Study Area
- Operational Noise Significance Effects**
- Adverse Day Only
- Adverse Night Only
- Adverse Day and Night
- Beneficial Day Only
- Beneficial Night Only
- Beneficial Day and Night



P02	19/05/23	DCO change application	AD	FR	RS	SG
Rev.	Rev. Date	Purpose of revision	Drawn	Check'd	Rev'd	Appr'd

Development Consent Order Drawing Number: TR010060/APP/6.2
 APFP Regulation: Regulation 5(2)(a)



Project
 REGIONAL DELIVERY PARTNERSHIP
 A12 CHELMSFORD TO A120 WIDENING SCHEME

Drawing Title
 ENVIRONMENTAL STATEMENT
 OPERATIONAL NOISE SIGNIFICANT EFFECTS
 (MITIGATED SCHEME)
 SHEET 4 OF 11

Drawing Status
 S4 – SUITABLE FOR STAGE APPROVAL

Scale @ A3	1:10000	DO NOT SCALE
Jacobs No.	B36601D1	Rev P02
Client No.	HE551497	

Drawing Number
 HE551497-JAC-LDC-SCHW-SK-GI-0349

© Copyright 2023 Jacobs U.K. Limited. The concepts and information contained in this document are the property of Jacobs. Use or copying of this document in whole or in part without the written permission of Jacobs constitutes an infringement of copyright. Limitation: This drawing has been prepared on behalf of, and for the exclusive use of Jacobs' Client, and is subject to, and issued in accordance with, the provisions of the contract between Jacobs and the Client. Jacobs accepts no liability or responsibility whatsoever for, or in respect of, any use of, or reliance upon, this drawing by any third party.

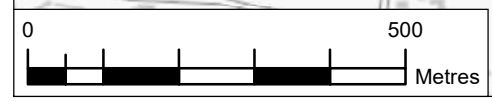
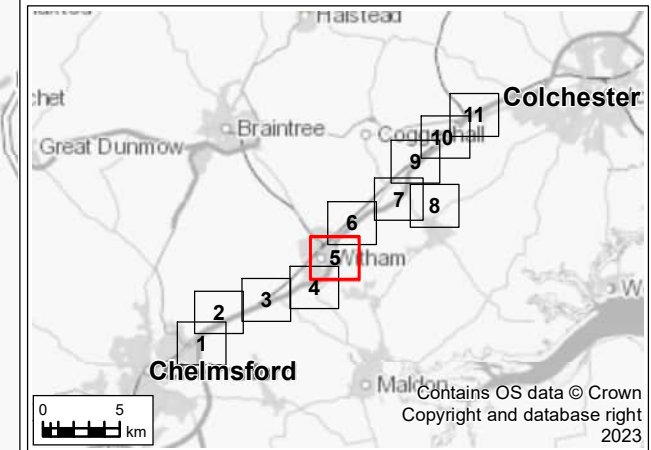
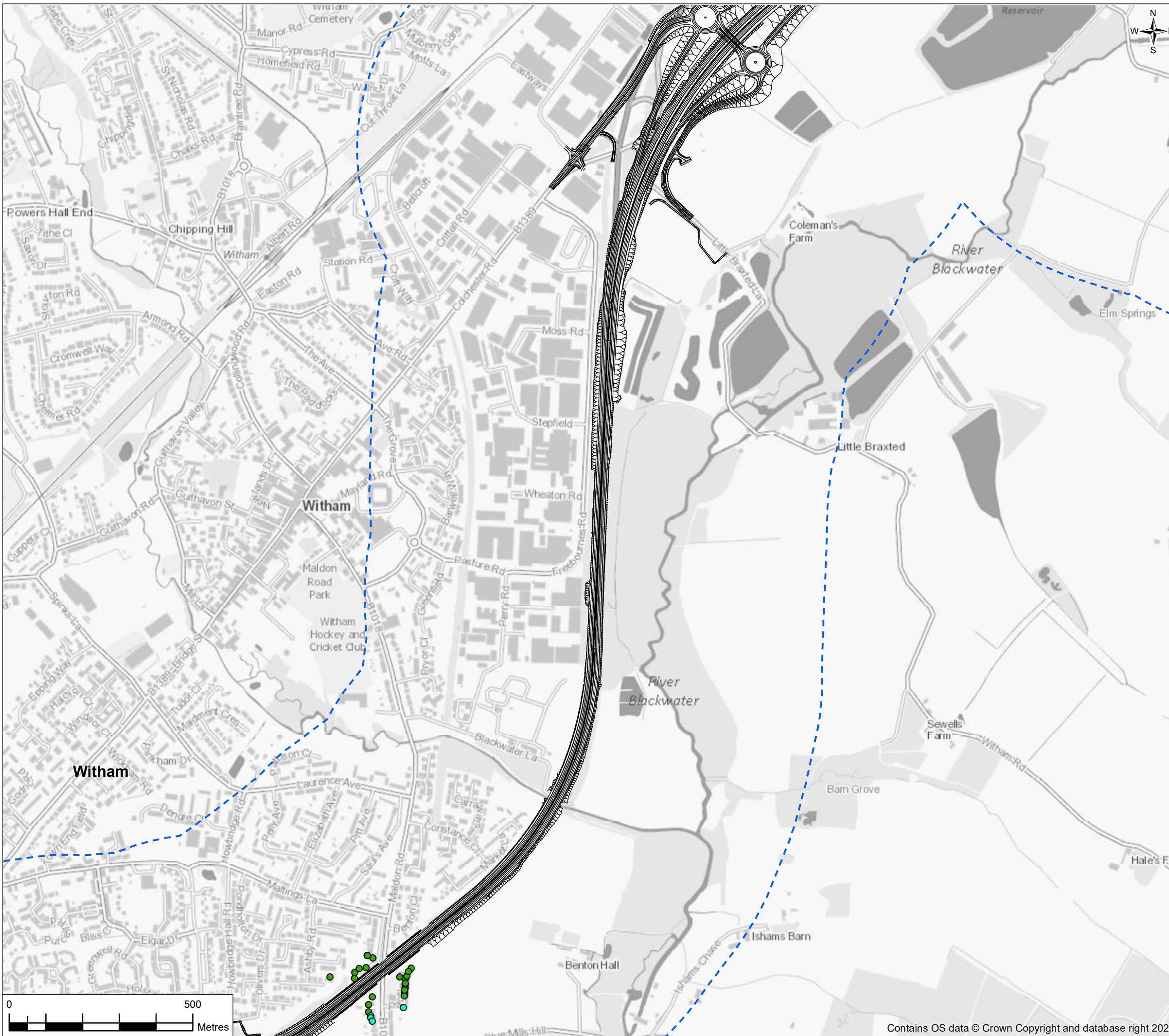


FIGURE 12.5

Legend

- Proposed Scheme
- - - Operational Noise Study Area
- Adverse Day Only
- Adverse Night Only
- Adverse Day and Night
- Beneficial Day Only
- Beneficial Night Only
- Beneficial Day and Night



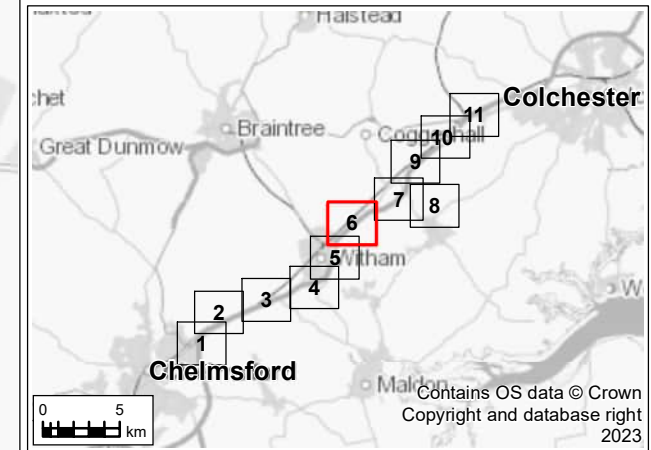
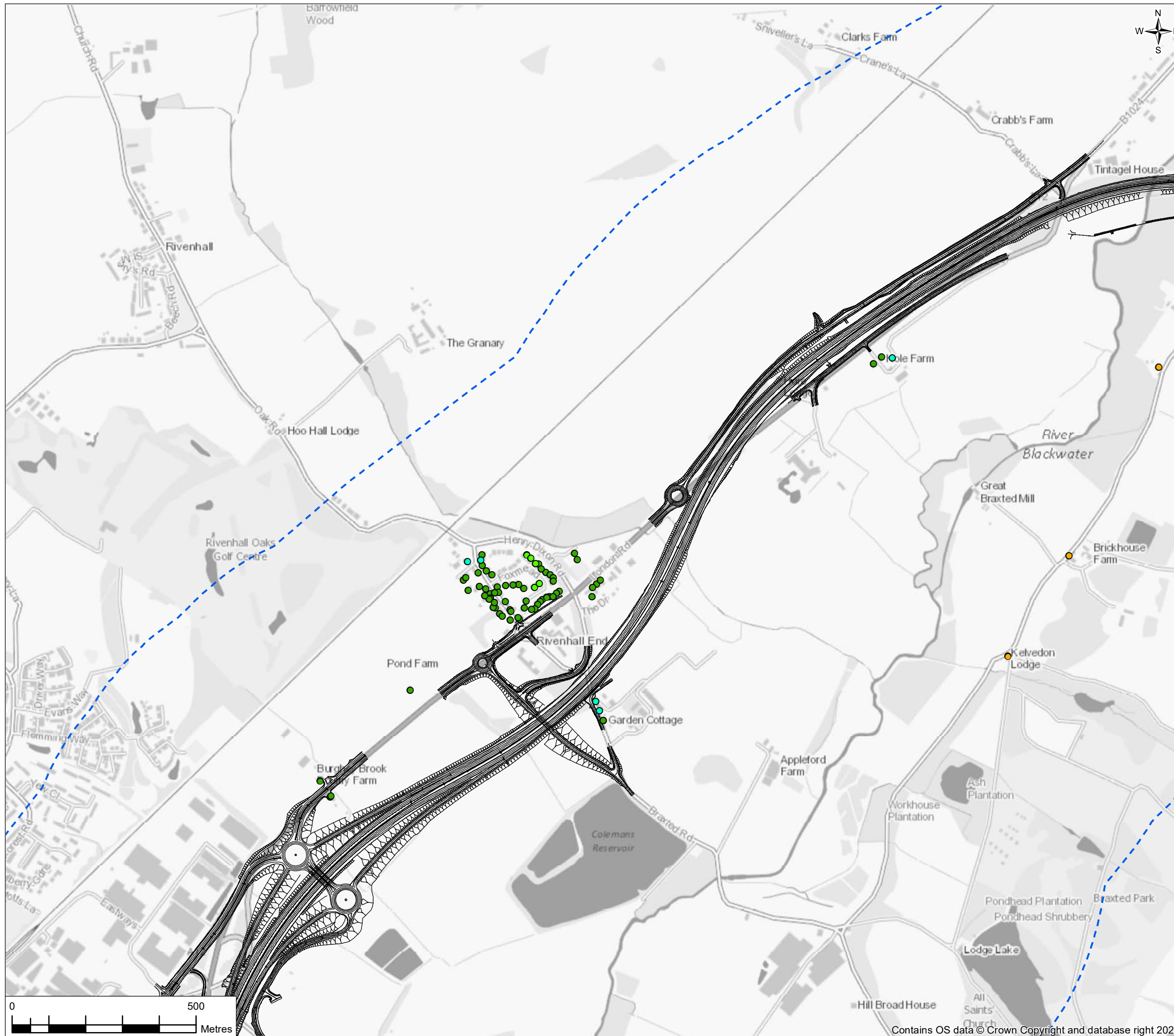
P02	19/05/23	DCO change application	AD	FR	RS	SG
Rev.	Rev. Date	Purpose of revision	Drawn	Check'd	Rev'd	Appr'd
Development Consent Order Drawing Number: TR010060/APP/6.2			APFP Regulation: Regulation 5(2)(a)			
Project REGIONAL DELIVERY PARTNERSHIP A12 CHELMSFORD TO A120 WIDENING SCHEME						
Drawing Title ENVIRONMENTAL STATEMENT OPERATIONAL NOISE SIGNIFICANT EFFECTS (MITIGATED SCHEME) SHEET 5 OF 11						
Drawing Status S4 – SUITABLE FOR STAGE APPROVAL						
Scale @ A3		1:10000	DO NOT SCALE			
Jacobs No.		B36601D1	Rev P02			
Client No.		HE551497				
Drawing Number HE551497-JAC-LDC-SCHW-SK-GI-0350						



FIGURE 12.5

Legend

- Proposed Scheme
- ▭ Operational Noise Study Area
- Operational Noise Significance Effects**
- Adverse Day Only
- Adverse Night Only
- Adverse Day and Night
- Beneficial Day Only
- Beneficial Night Only
- Beneficial Day and Night



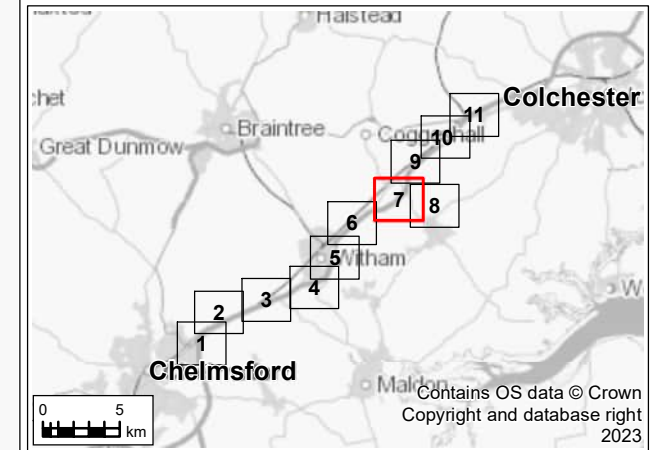
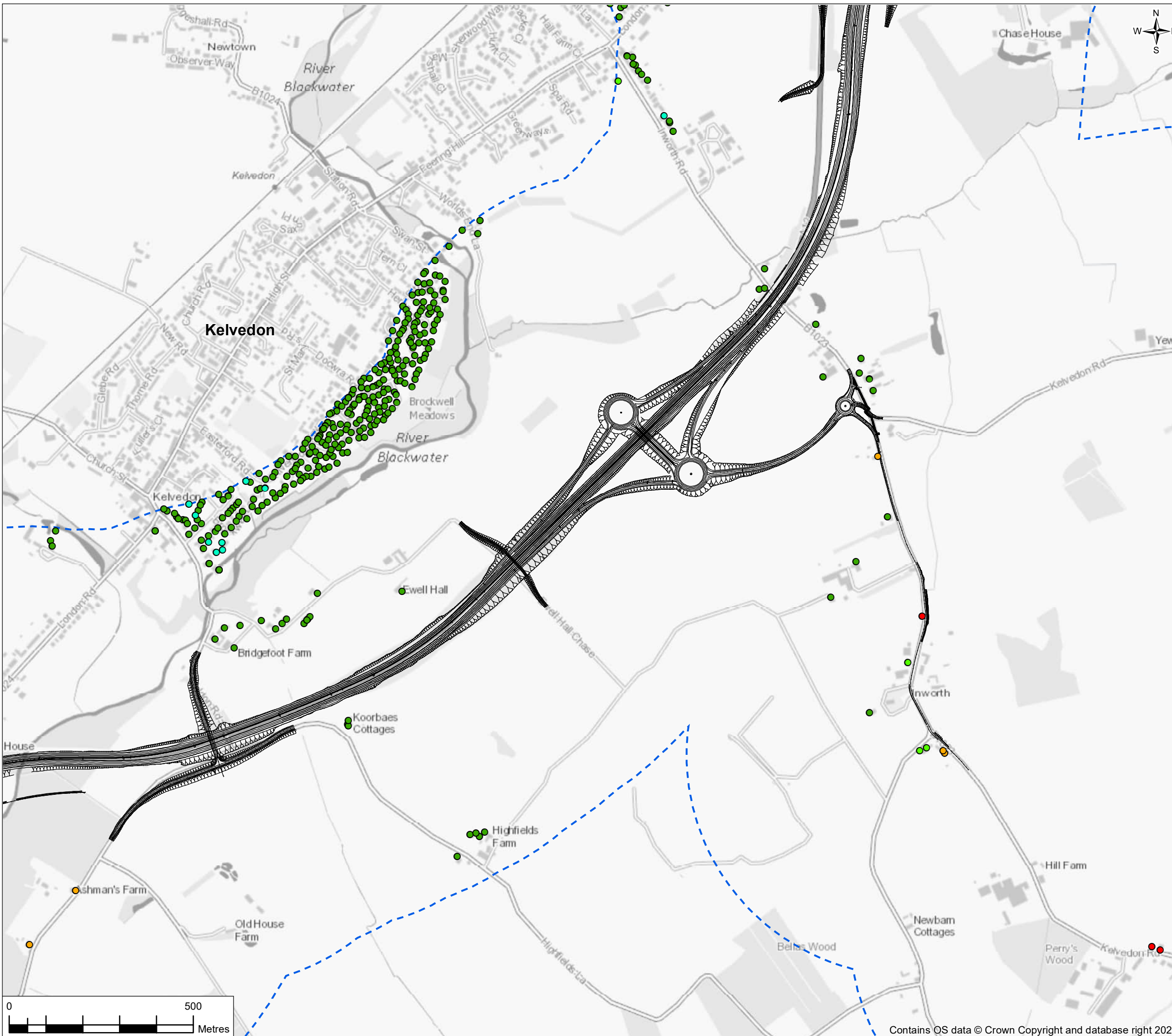
P02	19/05/23	DCO change application	AD	FR	RS	SG
Rev.	Rev. Date	Purpose of revision	Drawn	Check'd	Rev'd	Appr'd
Development Consent Order Drawing Number: TR010060/APP/6.2			APFP Regulation: Regulation 5(2)(a)			
Project REGIONAL DELIVERY PARTNERSHIP A12 CHELMSFORD TO A120 WIDENING SCHEME						
Drawing Title ENVIRONMENTAL STATEMENT OPERATIONAL NOISE SIGNIFICANT EFFECTS (MITIGATED SCHEME) SHEET 6 OF 11						
Drawing Status S4 – SUITABLE FOR STAGE APPROVAL						
Scale @ A3		1:10000	DO NOT SCALE			
Jacobs No.		B36601D1	Rev P02			
Client No.		HE551497				
Drawing Number HE551497-JAC-LDC-SCHW-SK-GI-0351						



FIGURE 12.5

Legend

- Proposed Scheme
- - - Operational Noise Study Area
- Operational Noise Significance Effects
- Adverse Day Only
- Adverse Night Only
- Adverse Day and Night
- Beneficial Day Only
- Beneficial Night Only
- Beneficial Day and Night



P02	19/05/23	DCO change application	AD	FR	RS	SG
Rev.	Rev. Date	Purpose of revision	Drawn	Check'd	Rev'd	App'd
Development Consent Order Drawing Number: TRO10060/APP/6.2			APFP Regulation: Regulation 5(2)(a)			
Project REGIONAL DELIVERY PARTNERSHIP A12 CHELMSFORD TO A120 WIDENING SCHEME						
Drawing Title ENVIRONMENTAL STATEMENT OPERATIONAL NOISE SIGNIFICANT EFFECTS (MITIGATED SCHEME) SHEET 7 OF 11						
Drawing Status S4 – SUITABLE FOR STAGE APPROVAL						
Scale @ A3		1:10000	DO NOT SCALE			
Jacobs No.		B36601D1	Rev P02			
Client No.		HE551497				
Drawing Number HE551497-JAC-LDC-SCHW-SK-GI-0352						
<small>© Copyright 2023 Jacobs U.K. Limited. The concepts and information contained in this document are the property of Jacobs. Use or copying of this document in whole or in part without the written permission of Jacobs constitutes an infringement of copyright. Limitation: This drawing has been prepared on behalf of, and for the exclusive use of Jacobs' Client, and is subject to, and issued in accordance with, the provisions of the contract between Jacobs and the Client. Jacobs accepts no liability or responsibility whatsoever for, or in respect of, any use of, or reliance upon, this drawing by any third party.</small>						

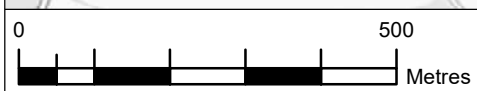


FIGURE 12.5



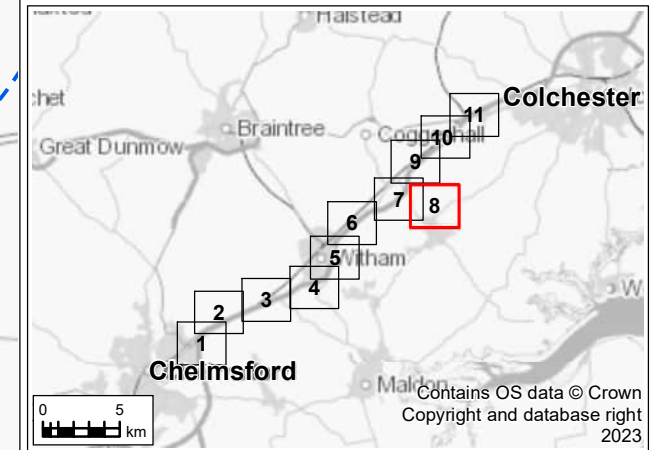
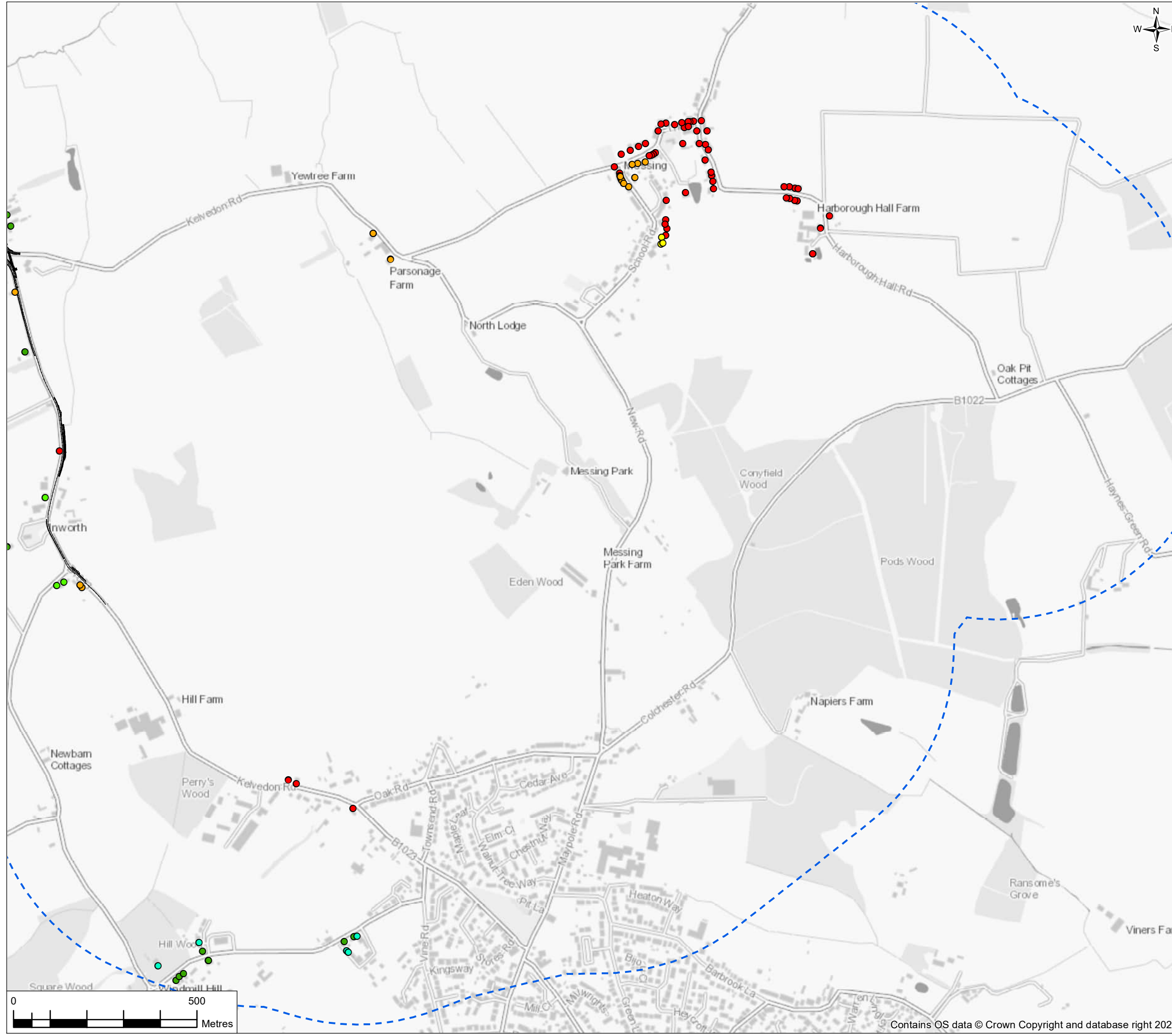
Legend

— Proposed Scheme

--- Operational Noise Study Area

Operational Noise Significance Effects

- Adverse Day Only
- Adverse Night Only
- Adverse Day and Night
- Beneficial Day Only
- Beneficial Night Only
- Beneficial Day and Night



P02	19/05/23	DCO change application	AD	FR	RS	SG
Rev.	Rev. Date	Purpose of revision	Drawn	Check'd	Rev'd	Appr'd

Development Consent Order Drawing Number: TR010060/APP/6.2
 APFP Regulation: Regulation 5(2)(a)



Project
 REGIONAL DELIVERY PARTNERSHIP
 A12 CHELMSFORD TO A120 WIDENING SCHEME

Drawing Title
 ENVIRONMENTAL STATEMENT
 OPERATIONAL NOISE SIGNIFICANT EFFECTS
 (MITIGATED SCHEME)
 SHEET 8 OF 11

Drawing Status
 S4 – SUITABLE FOR STAGE APPROVAL

Scale @ A3	1:10000	DO NOT SCALE
Jacobs No.	B36601D1	Rev P02
Client No.	HE551497	

Drawing Number
 HE551497-JAC-LDC-SCHW-SK-GI-0353

© Copyright 2023 Jacobs U.K. Limited. The concepts and information contained in this document are the property of Jacobs. Use or copying of this document in whole or in part without the written permission of Jacobs constitutes an infringement of copyright. Limitation: This drawing has been prepared on behalf of, and for the exclusive use of Jacobs' Client, and is subject to, and issued in accordance with, the provisions of the contract between Jacobs and the Client. Jacobs accepts no liability or responsibility whatsoever for, or in respect of, any use of, or reliance upon, this drawing by any third party.

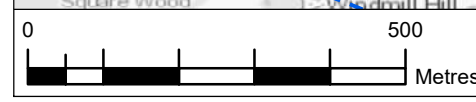
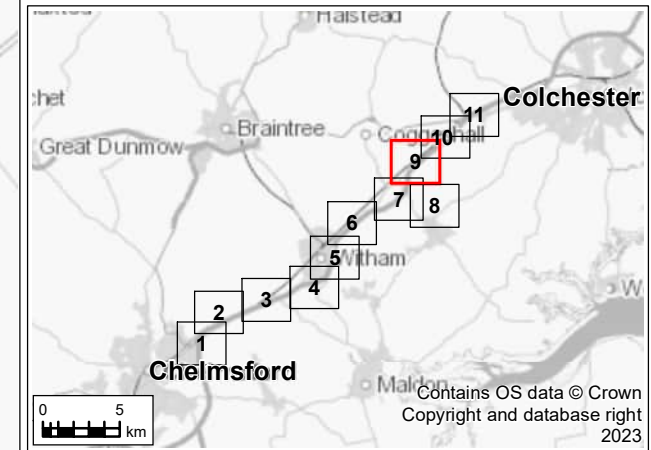
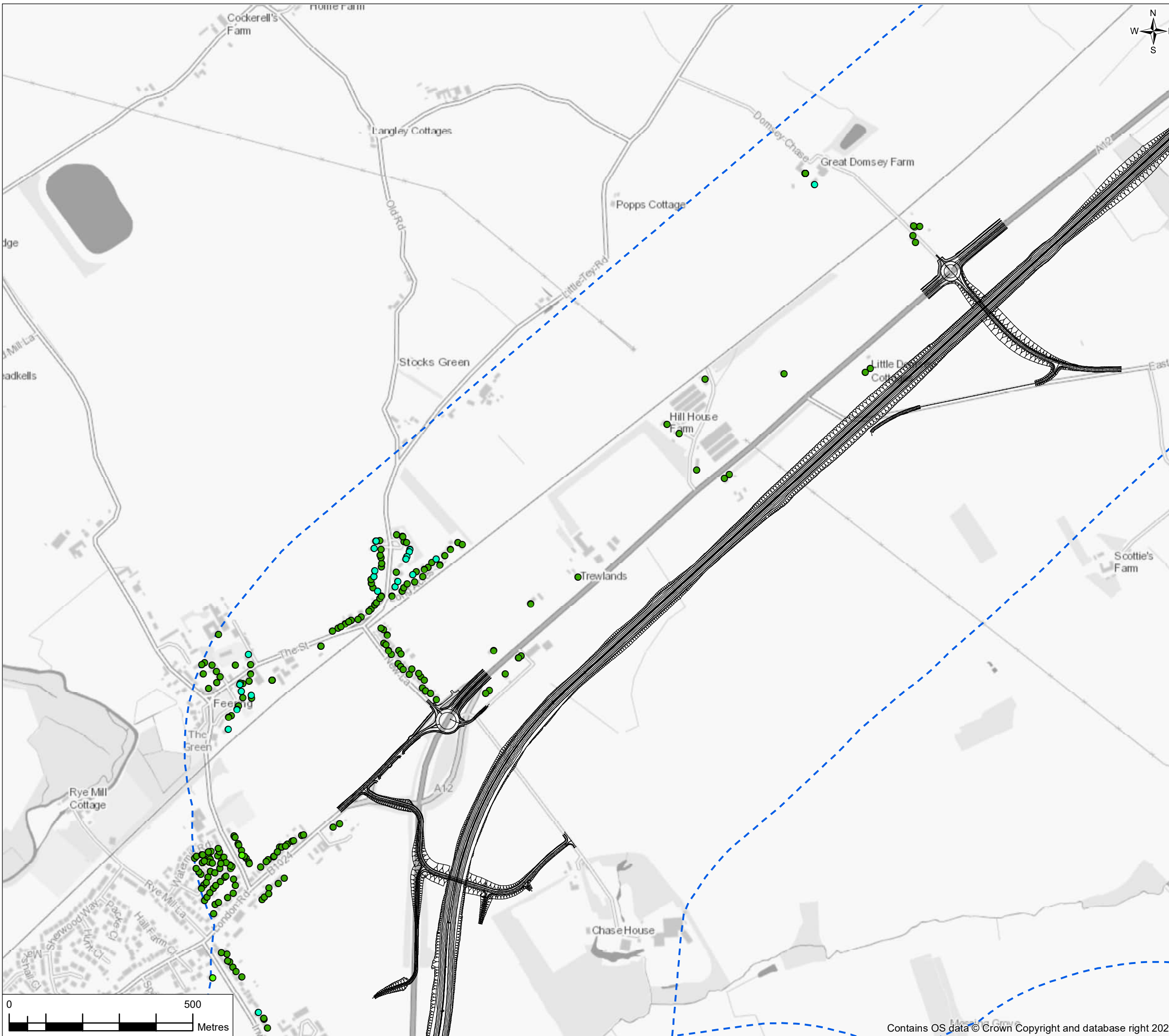


FIGURE 12.5

Legend

- Proposed Scheme
- Operational Noise Study Area
- Operational Noise Significance Effects**
- Adverse Day Only
- Adverse Night Only
- Adverse Day and Night
- Beneficial Day Only
- Beneficial Night Only
- Beneficial Day and Night



P02	19/05/23	DCO change application	AD	FR	RS	SG
Rev.	Rev. Date	Purpose of revision	Drawn	Check'd	Rev'd	Appr'd
Development Consent Order Drawing Number: TR010060/APP/6.2			APFP Regulation: Regulation 5(2)(a)			
Project REGIONAL DELIVERY PARTNERSHIP A12 CHELMSFORD TO A120 WIDENING SCHEME						
Drawing Title ENVIRONMENTAL STATEMENT OPERATIONAL NOISE SIGNIFICANT EFFECTS (MITIGATED SCHEME) SHEET 9 OF 11						
Drawing Status S4 – SUITABLE FOR STAGE APPROVAL						
Scale @ A3		1:10000	DO NOT SCALE			
Jacobs No.		B36601D1	Rev P02			
Client No.		HE551497				
Drawing Number HE551497-JAC-LDC-SCHW-SK-GI-0354						
<small>© Copyright 2023 Jacobs U.K. Limited. The concepts and information contained in this document are the property of Jacobs. Use or copying of this document in whole or in part without the written permission of Jacobs constitutes an infringement of copyright. Limitation: This drawing has been prepared on behalf of, and for the exclusive use of Jacobs' Client, and is subject to, and issued in accordance with, the provisions of the contract between Jacobs and the Client. Jacobs accepts no liability or responsibility whatsoever for, or in respect of, any use of, or reliance upon, this drawing by any third party.</small>						



FIGURE 12.5

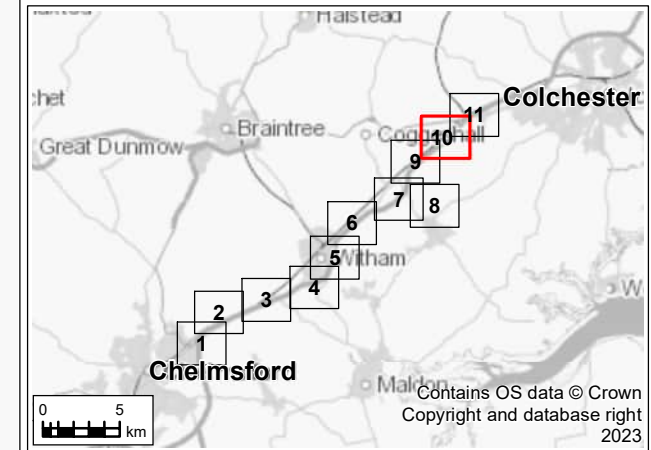
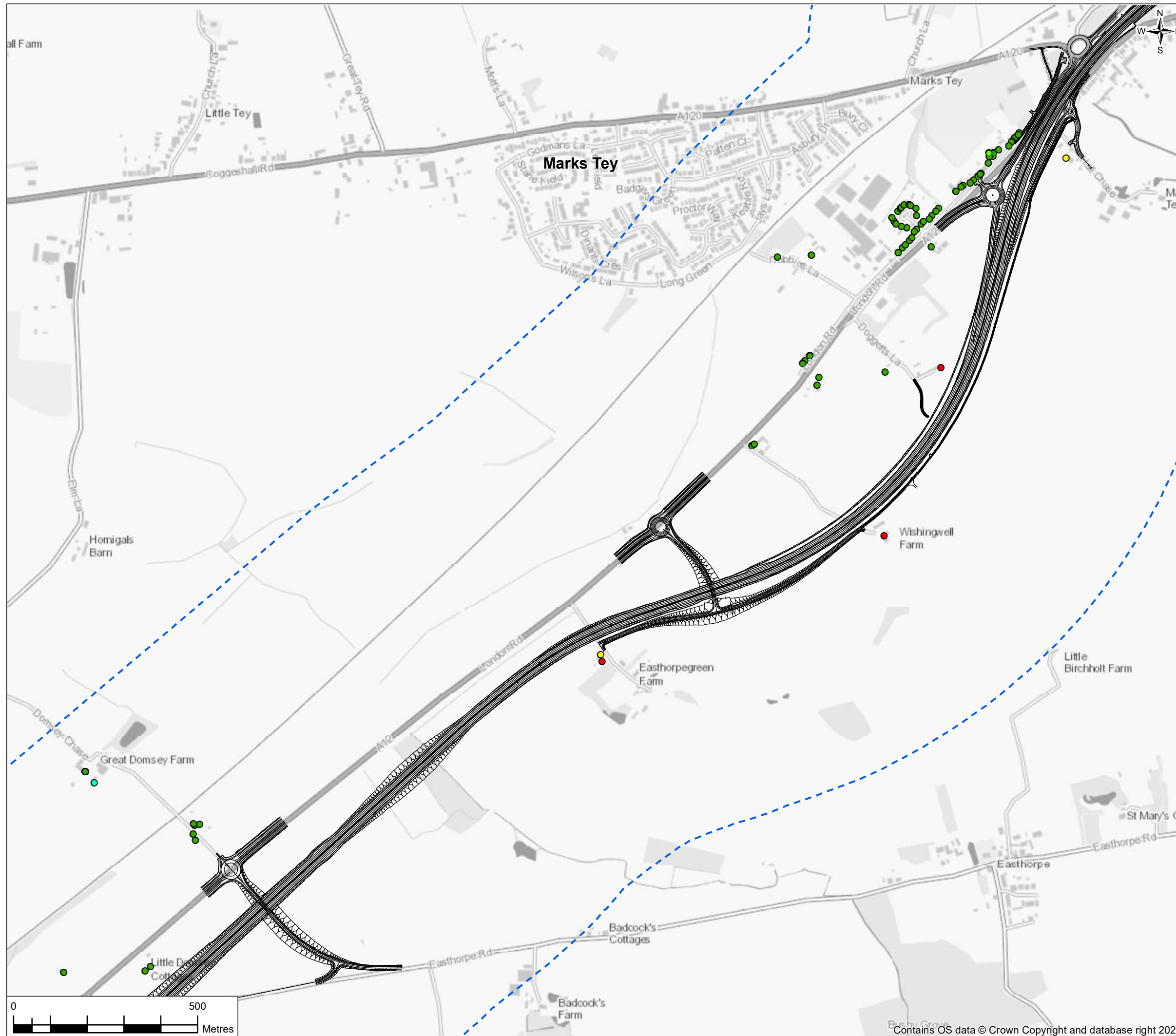
Legend

— Proposed Scheme

--- Operational Noise Study Area

Operational Noise Significance Effects

- Adverse Day Only
- Adverse Night Only
- Adverse Day and Night
- Beneficial Day Only
- Beneficial Night Only
- Beneficial Day and Night



P02	19/05/23	DCO change application	AD	FR	RS	SG
Rev.	Rev. Date	Purpose of revision	Drawn	Check'd	Rev'd	Appr'd

Development Consent Order Drawing Number: TRO10060/APP/6.2
 APFP Regulation: Regulation 5(2)(a)



Project
 REGIONAL DELIVERY PARTNERSHIP
 A12 CHELMSFORD TO A120 WIDENING SCHEME

Drawing Title
 ENVIRONMENTAL STATEMENT
 OPERATIONAL NOISE SIGNIFICANT EFFECTS
 (MITIGATED SCHEME)
 SHEET 10 OF 11

Drawing Status
 S4 – SUITABLE FOR STAGE APPROVAL

Scale @ A3	1:10000	DO NOT SCALE
Jacobs No.	B36601D1	Rev P02
Client No.	HE551497	

Drawing Number
 HE551497-JAC-LDC-SCHW-SK-GI-0355

© Copyright 2023 Jacobs U.K. Limited. The concepts and information contained in this document are the property of Jacobs. Use or copying of this document in whole or in part without the written permission of Jacobs constitutes an infringement of copyright. Limitation: This drawing has been prepared on behalf of, and for the exclusive use of Jacobs' Client, and is subject to, and issued in accordance with, the provisions of the contract between Jacobs and the Client. Jacobs accepts no liability or responsibility whatsoever for, or in respect of, any use of, or reliance upon, this drawing by any third party.

FIGURE 12.5

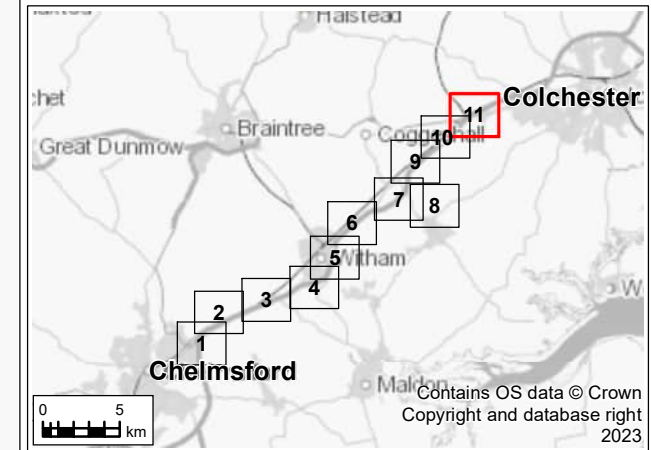
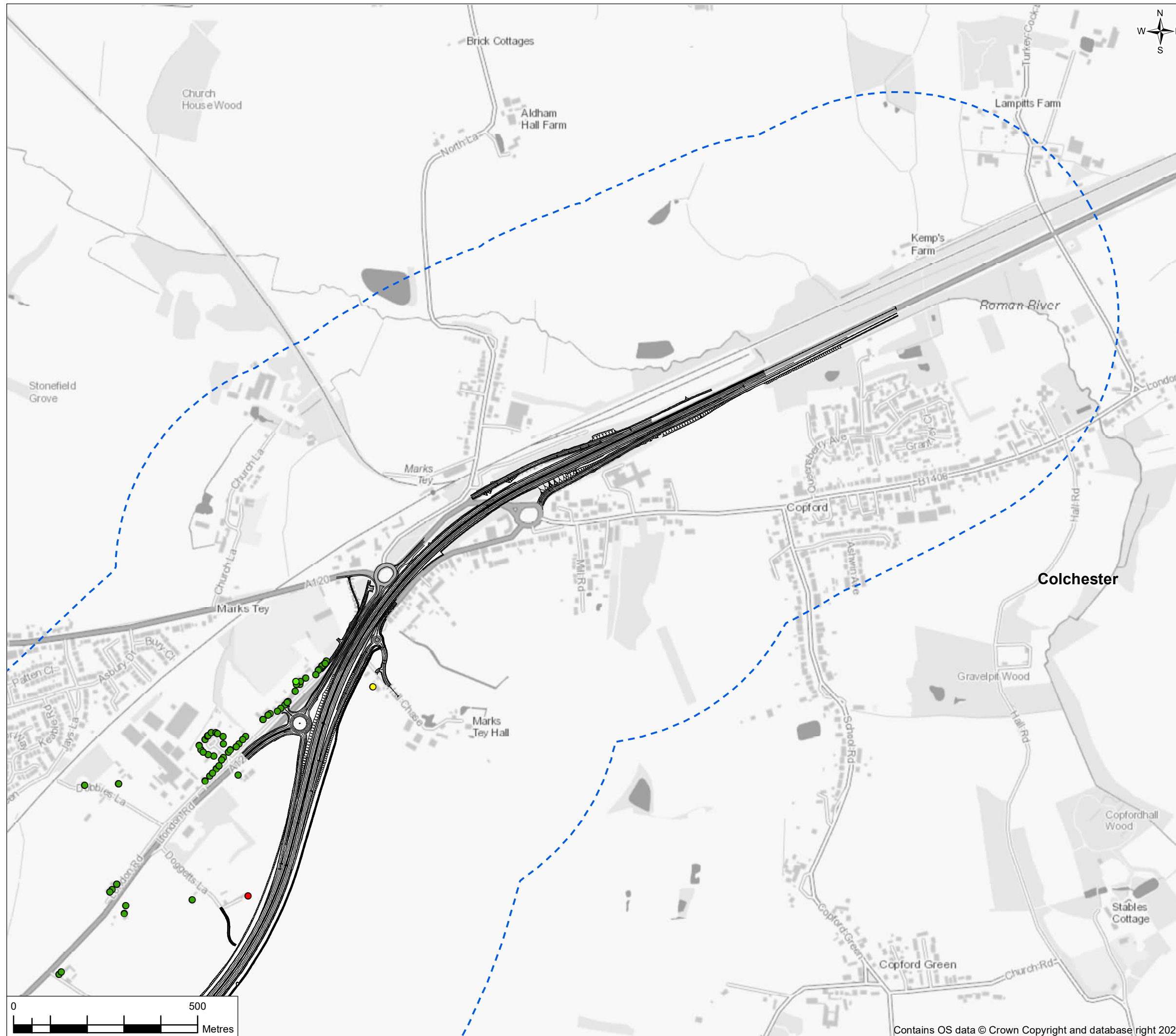
Legend

— Proposed Scheme

--- Operational Noise Study Area

Operational Noise Significance Effects

- Adverse Day Only
- Adverse Night Only
- Adverse Day and Night
- Beneficial Day Only
- Beneficial Night Only
- Beneficial Day and Night



P02	19/05/23	DCO change application	AD	FR	RS	SG
Rev.	Rev. Date	Purpose of revision	Drawn	Check'd	Rev'd	Appr'd

Development Consent Order Drawing Number: TR010060/APP/6.2
 APFP Regulation: Regulation 5(2)(a)



Project
 REGIONAL DELIVERY PARTNERSHIP
 A12 CHELMSFORD TO A120 WIDENING SCHEME

Drawing Title
 ENVIRONMENTAL STATEMENT
 OPERATIONAL NOISE SIGNIFICANT EFFECTS
 (MITIGATED SCHEME)
 SHEET 11 OF 11

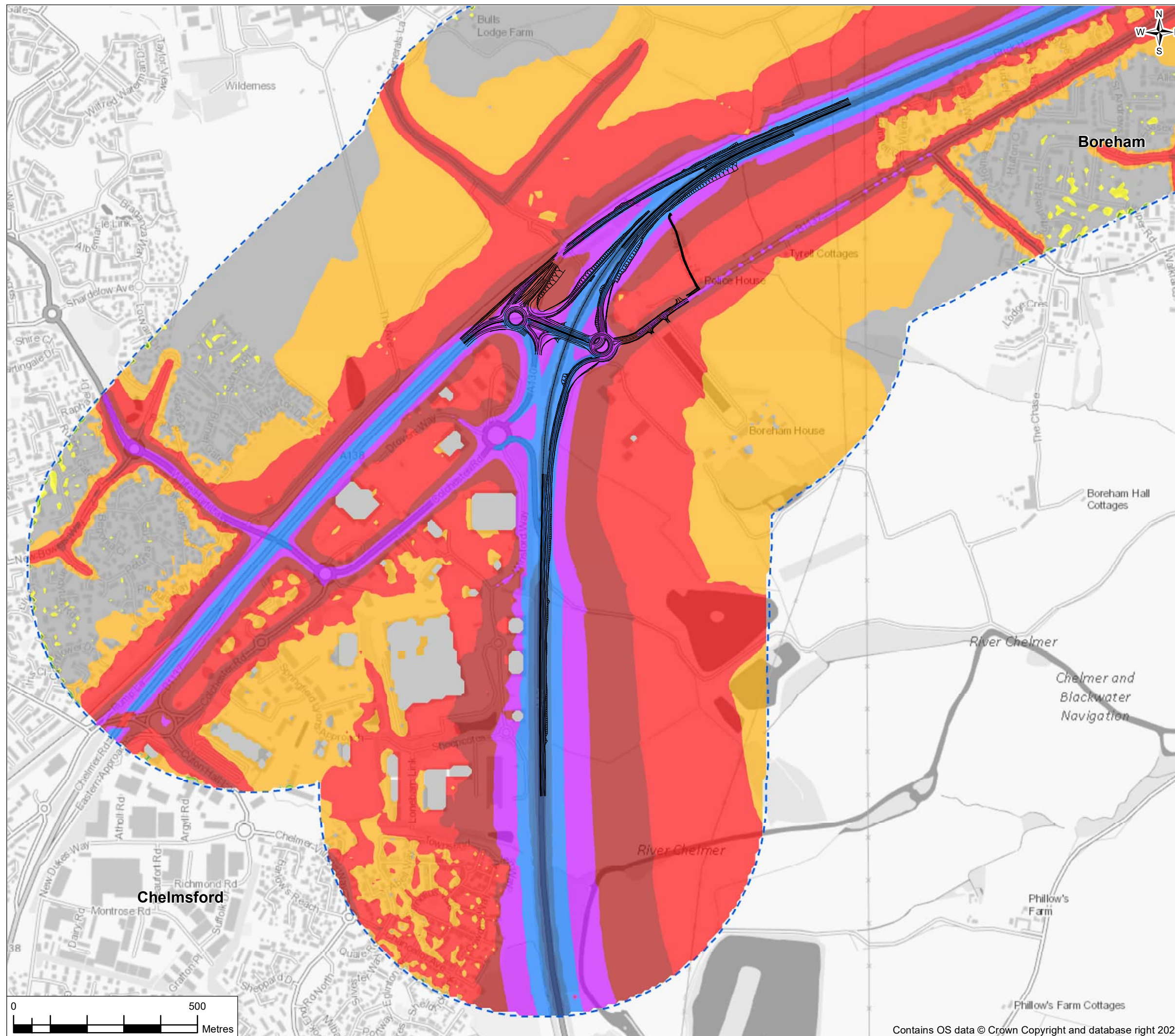
Drawing Status
 S4 – SUITABLE FOR STAGE APPROVAL

Scale @ A3	1:10000	DO NOT SCALE
Jacobs No.	B36601D1	
Client No.	HE551497	Rev P02

Drawing Number
 HE551497-JAC-LDC-SCHW-SK-GI-0469

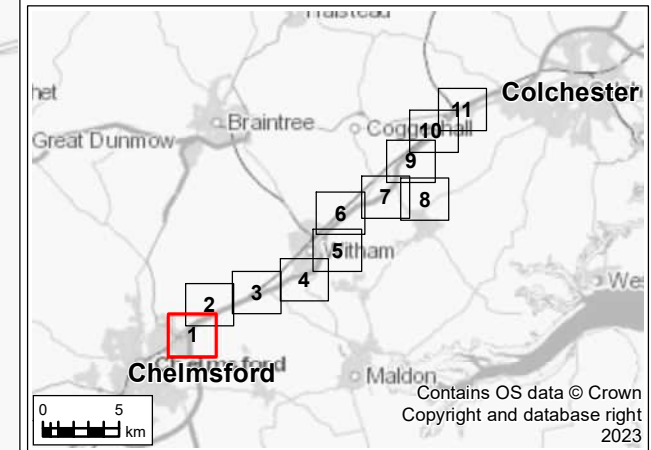
© Copyright 2023 Jacobs U.K. Limited. The concepts and information contained in this document are the property of Jacobs. Use or copying of this document in whole or in part without the written permission of Jacobs constitutes an infringement of copyright. Limitation: This drawing has been prepared on behalf of, and for the exclusive use of Jacobs' Client, and is subject to, and issued in accordance with, the provisions of the contract between Jacobs and the Client. Jacobs accepts no liability or responsibility whatsoever for, or in respect of, any use of, or reliance upon, this drawing by any third party.

FIGURE 12.7



Legend

- Proposed Scheme
 - Operational Noise Study Area
- Do-Something Opening Year Noise Level $L_{A10,18h}$ dB for the Daytime
- <35
 - 35 to 40
 - 40 to 45
 - 45 to 50
 - 50 to 55
 - 55 to 60
 - 60 to 65
 - 65 to 70
 - 70 to 75
 - 75 to 80
 - 80 to 85
 - >85



P02	19/05/23	DCO change application	AD	FR	RS	SG
Rev.	Rev. Date	Purpose of revision	Drawn	Check'd	Rev'd	Appr'd
Development Consent Order Drawing Number: TR010060/APP/6.2			APFP Regulation: Regulation 5(2)(a)			
Client						
Project REGIONAL DELIVERY PARTNERSHIP A12 CHELMSFORD TO A120 WIDENING SCHEME						
Drawing Title ENVIRONMENTAL STATEMENT DO-SOMETHING NOISE CONTOUR MAP - OPENING YEAR 2027 SHEET 1 OF 11						
Drawing Status S4 – SUITABLE FOR STAGE APPROVAL						
Scale @ A3		1:10000	DO NOT SCALE			
Jacobs No.		B36601D1	Rev		P02	
Client No.		HE551497				
Drawing Number HE551497-JAC-LDC-SCHW-SK-GI-0125						

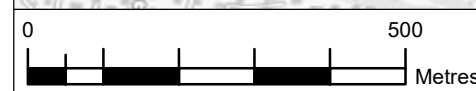
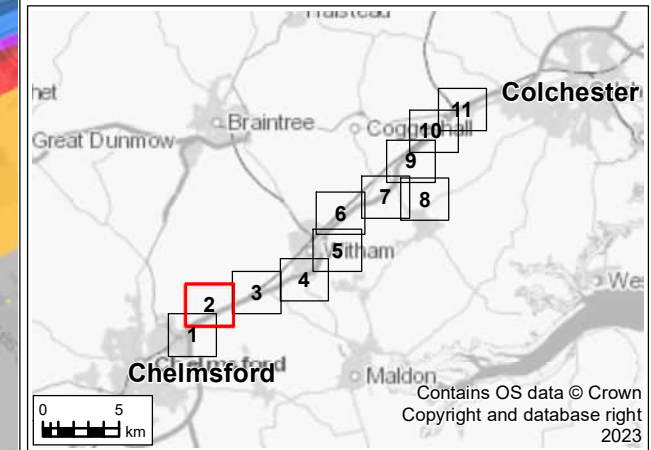
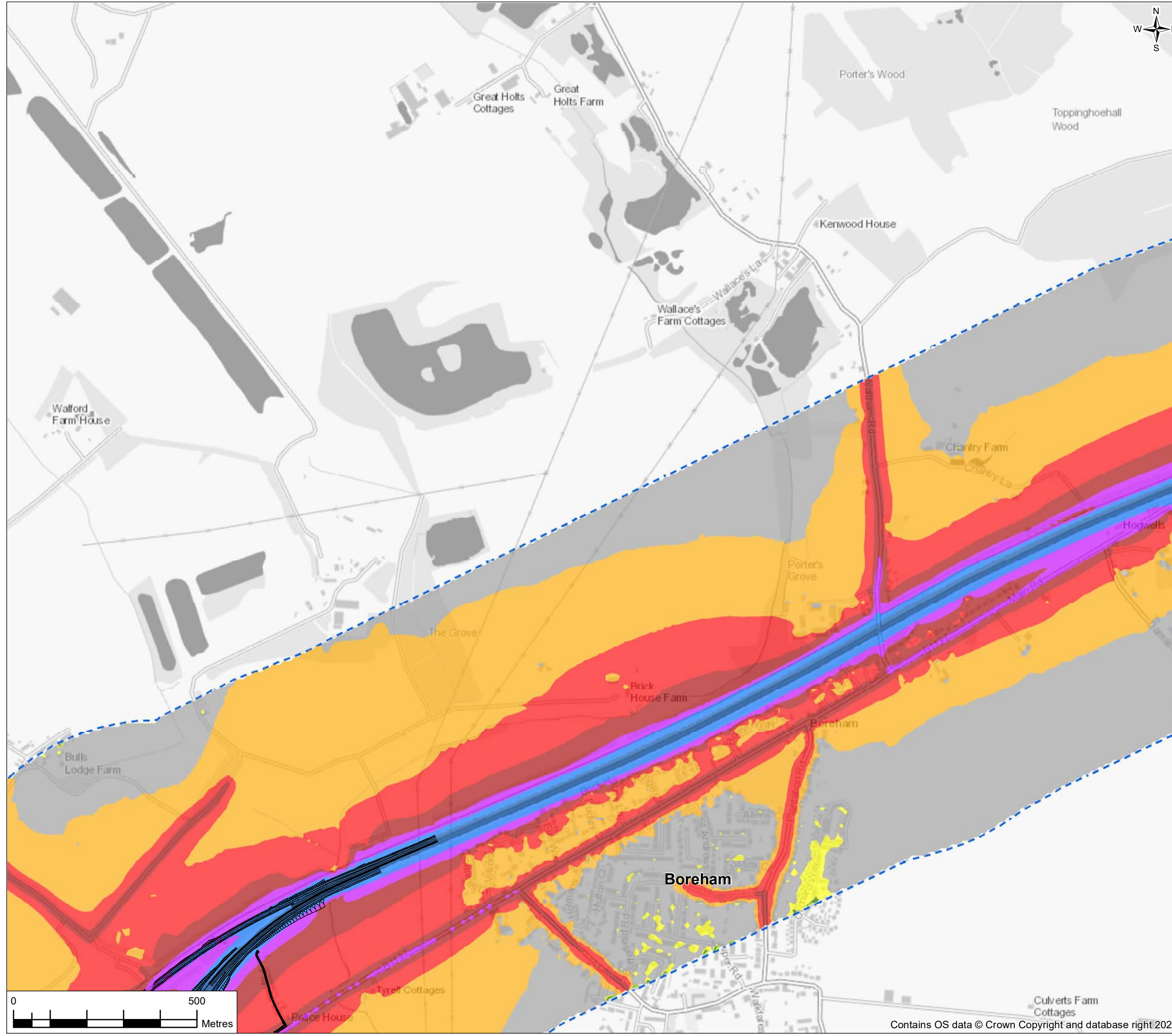


FIGURE 12.7



Legend

- Proposed Scheme
- ▭ Operational Noise Study Area
- Do-Something Opening Year Noise Level $L_{A10,18h}$ dB for the Daytime
- <35
- 35 to 40
- 40 to 45
- 45 to 50
- 50 to 55
- 55 to 60
- 60 to 65
- 65 to 70
- 70 to 75
- 75 to 80
- 80 to 85
- >85



P02	19/05/23	DCO change application	AD	FR	RS	SG
Rev.	Rev. Date	Purpose of revision	Drawn	Check'd	Rev'd	Appr'd
Development Consent Order Drawing Number: TR010060/APP/6.2			APFP Regulation: Regulation 5(2)(a)			
Project REGIONAL DELIVERY PARTNERSHIP A12 CHELMSFORD TO A120 WIDENING SCHEME						
Drawing Title ENVIRONMENTAL STATEMENT DO-SOMETHING NOISE CONTOUR MAP - OPENING YEAR 2027 SHEET 2 OF 11						
Drawing Status S4 – SUITABLE FOR STAGE APPROVAL						
Scale @ A3			1:10000		DO NOT SCALE	
Jacobs No.			B36601D1		Rev P02	
Client No.			HE551497			
Drawing Number HE551497-JAC-LDC-SCHW-SK-GI-0126						
<small>© Copyright 2023 Jacobs U.K. Limited. The concepts and information contained in this document are the property of Jacobs. Use or copying of this document in whole or in part without the written permission of Jacobs constitutes an infringement of copyright. Limitation: This drawing has been prepared on behalf of, and for the exclusive use of Jacobs' Client, and is subject to, and issued in accordance with, the provisions of the contract between Jacobs and the Client. Jacobs accepts no liability or responsibility whatsoever for, or in respect of, any use of, or reliance upon, this drawing by any third party.</small>						

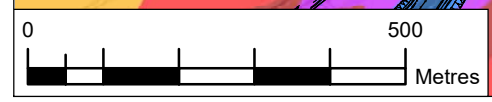
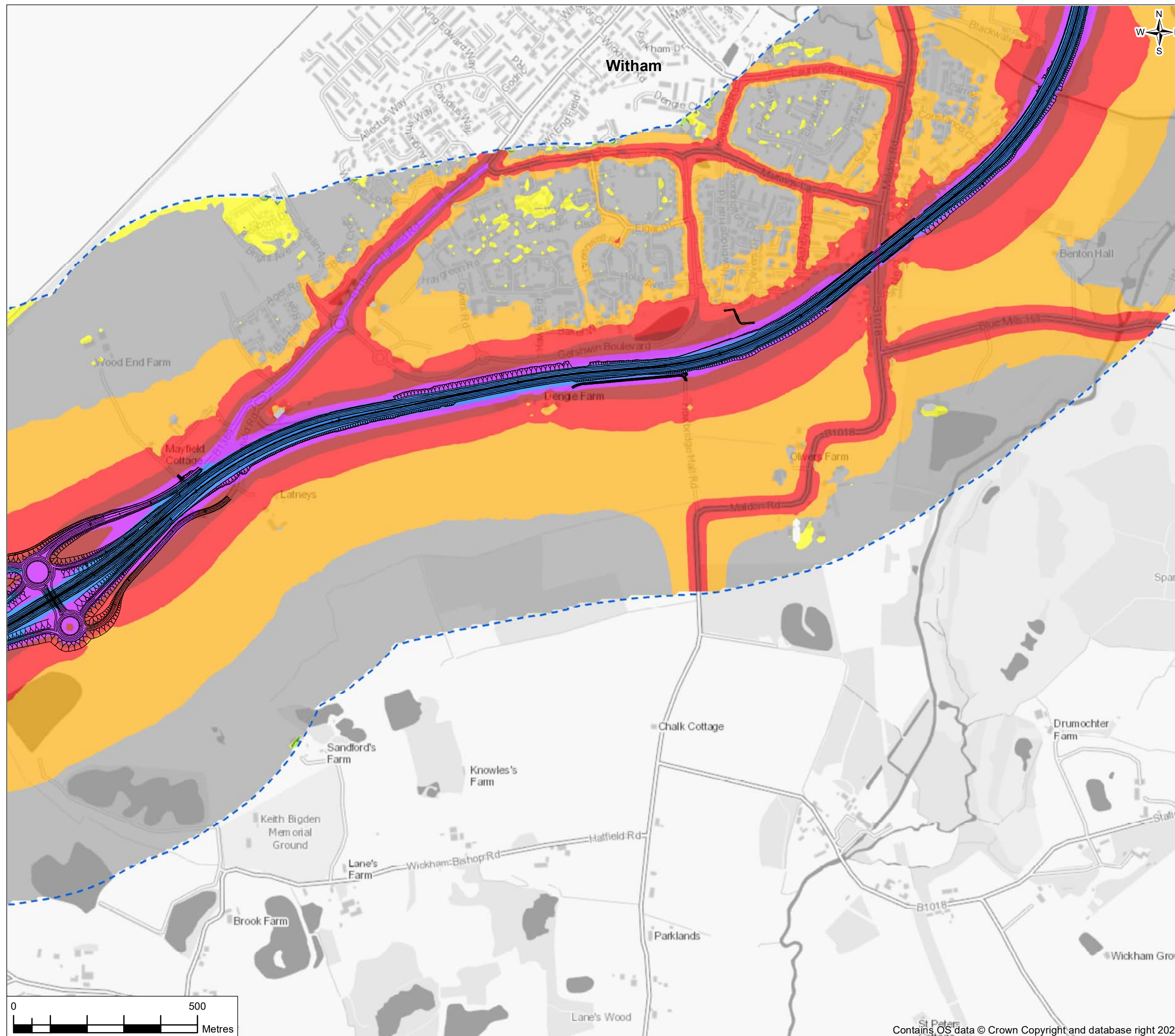
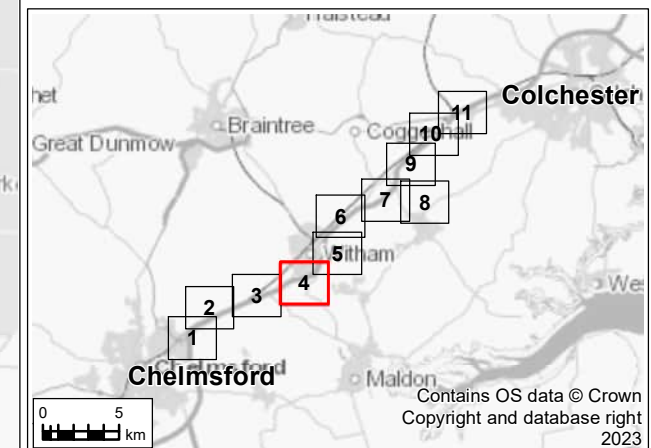


FIGURE 12.7



Legend

- Proposed Scheme
- - - Operational Noise Study Area
- Do-Something Opening Year Noise Level $L_{A10,18h}$ dB for the Daytime**
- <35
- 35 to 40
- 40 to 45
- 45 to 50
- 50 to 55
- 55 to 60
- 60 to 65
- 65 to 70
- 70 to 75
- 75 to 80
- 80 to 85
- >85



P02	19/05/23	DCO change application	AD	FR	RS	SG
Rev.	Rev. Date	Purpose of revision	Drawn	Check'd	Rev'd	Appr'd

Development Consent Order Drawing Number: TR010060/APP/6.2
 APFP Regulation: Regulation 5(2)(a)



Project
 REGIONAL DELIVERY PARTNERSHIP
 A12 CHELMSFORD TO A120 WIDENING SCHEME

Drawing Title
 ENVIRONMENTAL STATEMENT
 DO-SOMETHING NOISE CONTOUR MAP
 - OPENING YEAR 2027
 SHEET 4 OF 11

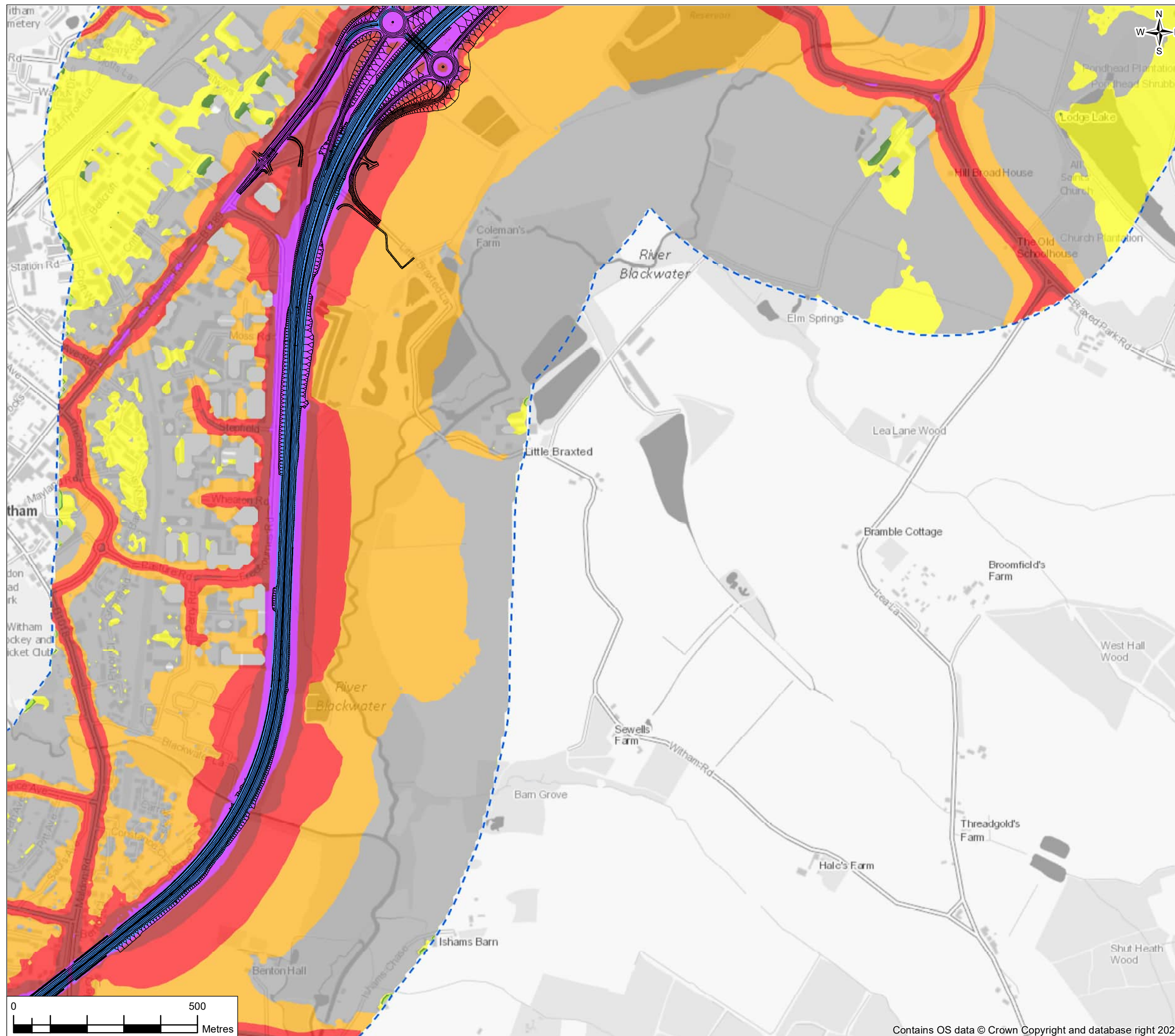
Drawing Status
 S4 – SUITABLE FOR STAGE APPROVAL

Scale @ A3	1:10000	DO NOT SCALE
Jacobs No.	B36601D1	Rev P02
Client No.	HE551497	

Drawing Number
 HE551497-JAC-LDC-SCHW-SK-GI-0128

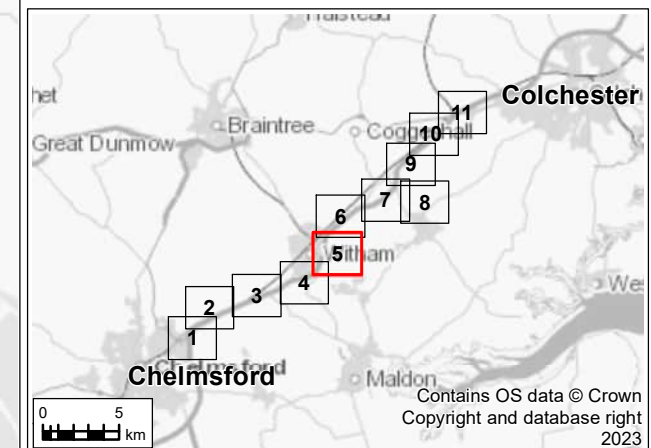
© Copyright 2023 Jacobs U.K. Limited. The concepts and information contained in this document are the property of Jacobs. Use or copying of this document in whole or in part without the written permission of Jacobs constitutes an infringement of copyright. Limitation: This drawing has been prepared on behalf of, and for the exclusive use of Jacobs' Client, and is subject to, and issued in accordance with, the provisions of the contract between Jacobs and the Client. Jacobs accepts no liability or responsibility whatsoever for, or in respect of, any use of, or reliance upon, this drawing by any third party.

FIGURE 12.7



Legend

- Proposed Scheme
 - - - Operational Noise Study Area
- Do-Something Opening Year Noise Level $L_{A10,18h}$ dB for the Daytime
- <35
 - 35 to 40
 - 40 to 45
 - 45 to 50
 - 50 to 55
 - 55 to 60
 - 60 to 65
 - 65 to 70
 - 70 to 75
 - 75 to 80
 - 80 to 85
 - >85



P02	19/05/23	DCO change application	AD	FR	RS	SG
Rev.	Rev. Date	Purpose of revision	Drawn	Check'd	Rev'd	Appr'd

Development Consent Order Drawing Number: TR010060/APP/6.2
 APFP Regulation: Regulation 5(2)(a)



Project
 REGIONAL DELIVERY PARTNERSHIP
 A12 CHELMSFORD TO A120 WIDENING SCHEME

Drawing Title
 ENVIRONMENTAL STATEMENT
 DO-SOMETHING NOISE CONTOUR MAP
 - OPENING YEAR 2027
 SHEET 5 OF 11

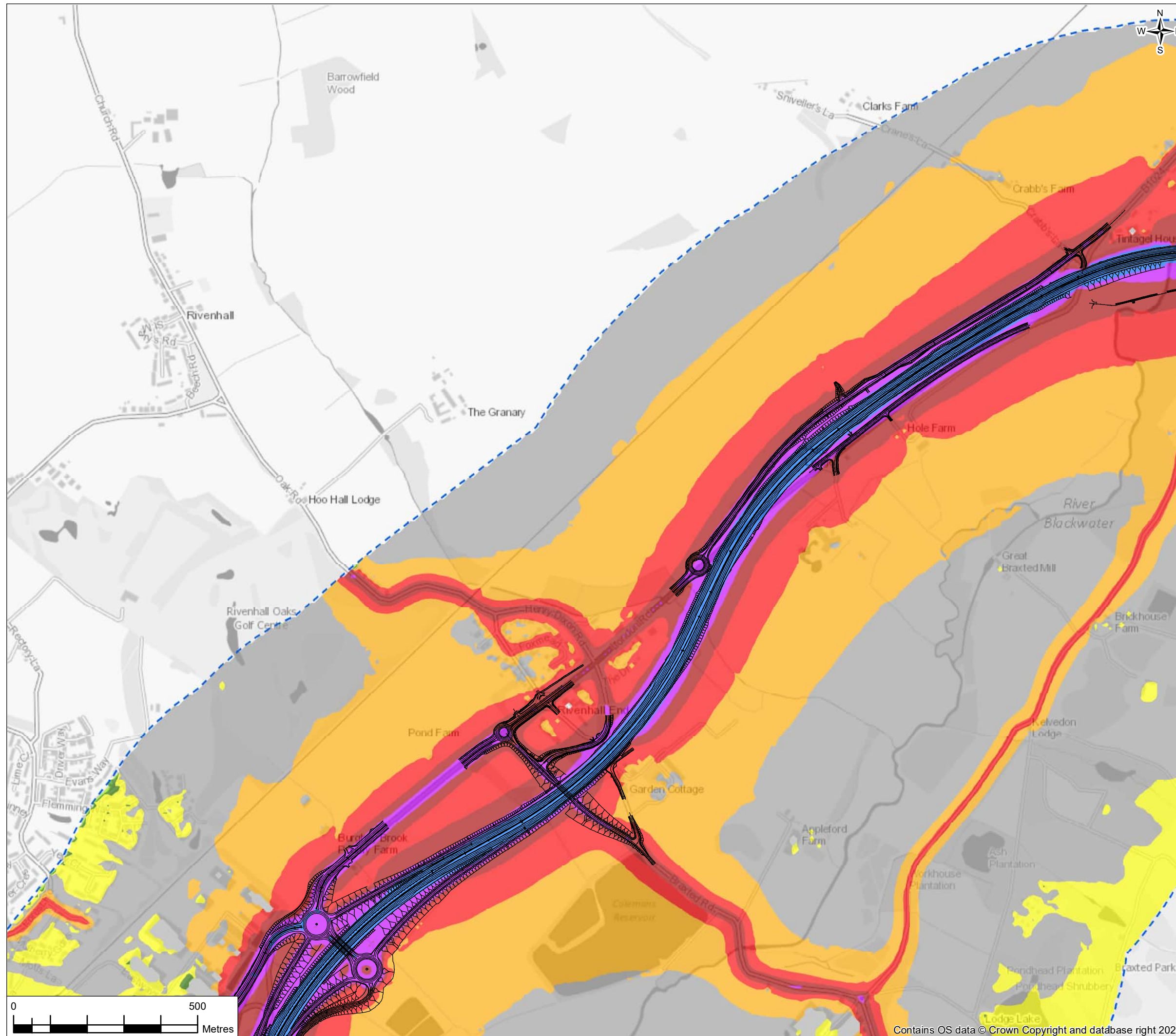
Drawing Status
 S4 – SUITABLE FOR STAGE APPROVAL

Scale @ A3	1:10000	DO NOT SCALE
Jacobs No.	B36601D1	Rev P02
Client No.	HE551497	

Drawing Number
 HE551497-JAC-LDC-SCHW-SK-GI-0477

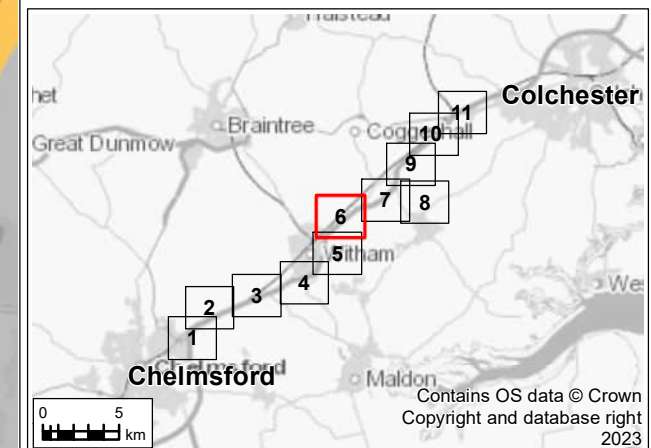
© Copyright 2023 Jacobs U.K. Limited. The concepts and information contained in this document are the property of Jacobs. Use or copying of this document in whole or in part without the written permission of Jacobs constitutes an infringement of copyright. Limitation: This drawing has been prepared on behalf of, and for the exclusive use of Jacobs' Client, and is subject to, and issued in accordance with, the provisions of the contract between Jacobs and the Client. Jacobs accepts no liability or responsibility whatsoever for, or in respect of, any use of, or reliance upon, this drawing by any third party.

FIGURE 12.7



Legend

- Proposed Scheme
- - - Operational Noise Study Area
- Do-Something Opening Year Noise Level $L_{A10,18h}$ dB for the Daytime
- <35
- 35 to 40
- 40 to 45
- 45 to 50
- 50 to 55
- 55 to 60
- 60 to 65
- 65 to 70
- 70 to 75
- 75 to 80
- 80 to 85
- >85



P02	19/05/23	DCO change application	AD	FR	RS	SG
Rev.	Rev. Date	Purpose of revision	Drawn	Check'd	Rev'd	Appr'd

Development Consent Order Drawing Number: TR010060/APP/6.2
 APFP Regulation: Regulation 5(2)(a)



Project
 REGIONAL DELIVERY PARTNERSHIP
 A12 CHELMSFORD TO A120 WIDENING SCHEME

Drawing Title
 ENVIRONMENTAL STATEMENT
 DO-SOMETHING NOISE CONTOUR MAP
 - OPENING YEAR 2027
 SHEET 6 OF 11

Drawing Status
 S4 – SUITABLE FOR STAGE APPROVAL

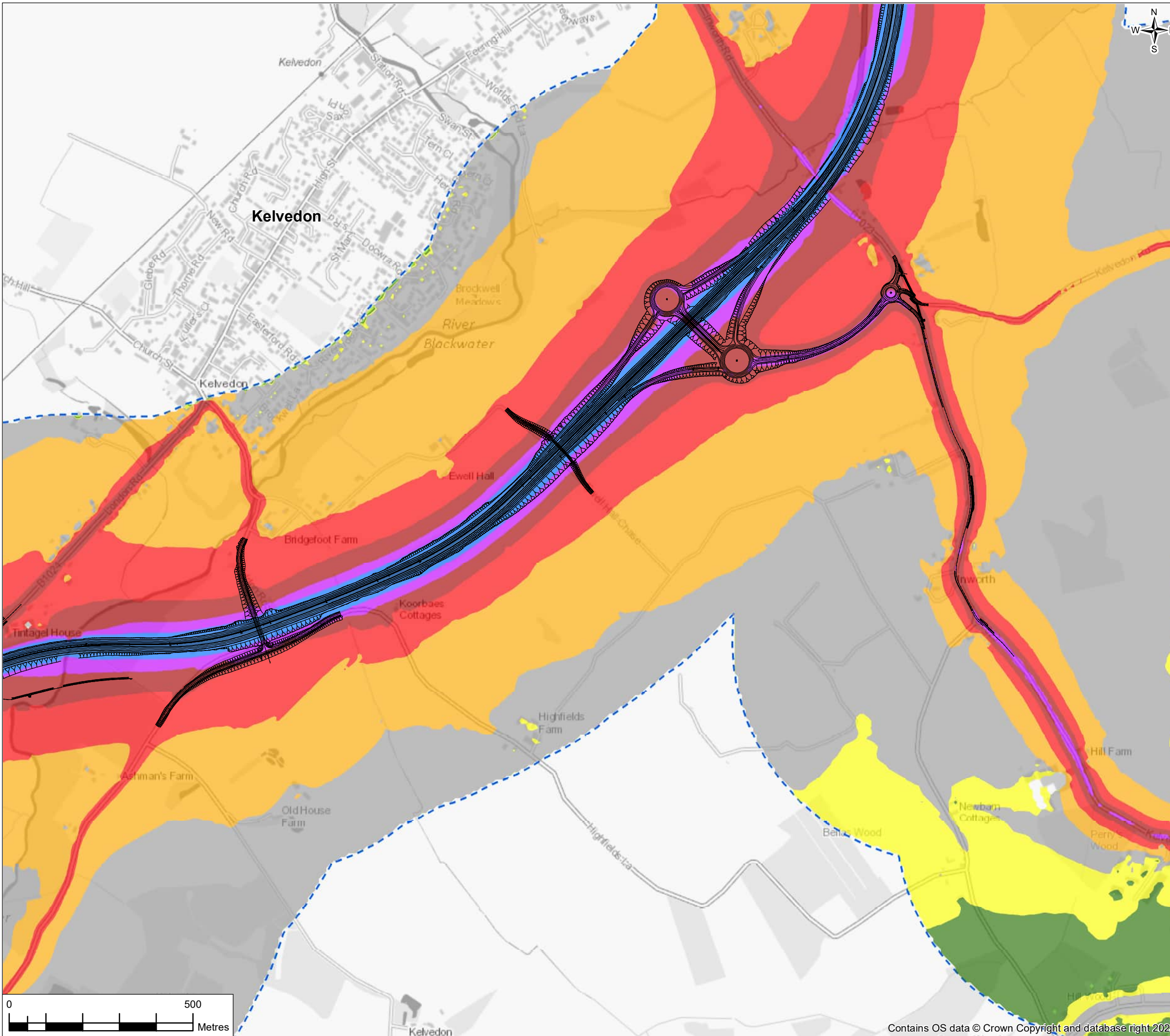
Scale @ A3	1:10000	DO NOT SCALE
Jacobs No.	B36601D1	Rev P02
Client No.	HE551497	

Drawing Number
 HE551497-JAC-LDC-SCHW-SK-GI-0478

© Copyright 2023 Jacobs U.K. Limited. The concepts and information contained in this document are the property of Jacobs. Use or copying of this document in whole or in part without the written permission of Jacobs constitutes an infringement of copyright. Limitation: This drawing has been prepared on behalf of, and for the exclusive use of Jacobs' Client, and is subject to, and issued in accordance with, the provisions of the contract between Jacobs and the Client. Jacobs accepts no liability or responsibility whatsoever for, or in respect of, any use of, or reliance upon, this drawing by any third party.

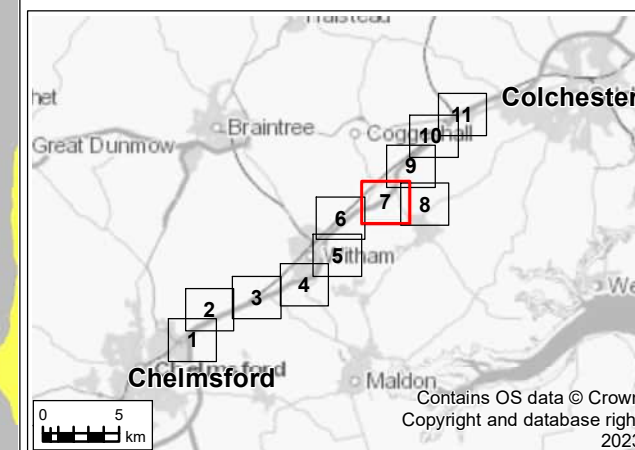


FIGURE 12.7



Legend

- Proposed Scheme
 - - - Operational Noise Study Area
- Do-Something Opening Year Noise Level $L_{A10,18h}$ dB for the Daytime
- <35
 - 35 to 40
 - 40 to 45
 - 45 to 50
 - 50 to 55
 - 55 to 60
 - 60 to 65
 - 65 to 70
 - 70 to 75
 - 75 to 80
 - 80 to 85
 - >85



P02	19/05/23	DCO change application	AD	FR	RS	SG
Rev.	Rev. Date	Purpose of revision	Drawn	Check'd	Rev'd	Appr'd

Development Consent Order Drawing Number: TR010060/APP/6.2
 APFP Regulation: Regulation 5(2)(a)



Project
 REGIONAL DELIVERY PARTNERSHIP
 A12 CHELMSFORD TO A120 WIDENING SCHEME

Drawing Title
 ENVIRONMENTAL STATEMENT
 DO-SOMETHING NOISE CONTOUR MAP
 - OPENING YEAR 2027
 SHEET 7 OF 11

Drawing Status
 S4 – SUITABLE FOR STAGE APPROVAL

Scale @ A3	1:10000	DO NOT SCALE
Jacobs No.	B36601D1	Rev P02
Client No.	HE551497	

Drawing Number
 HE551497-JAC-LDC-SCHW-SK-GI-0479

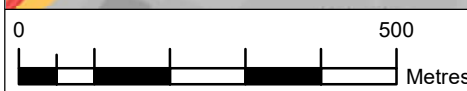
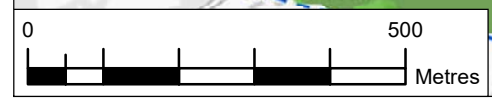
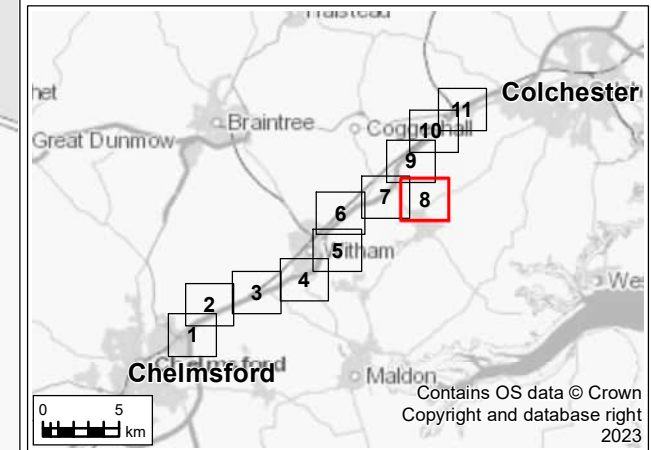
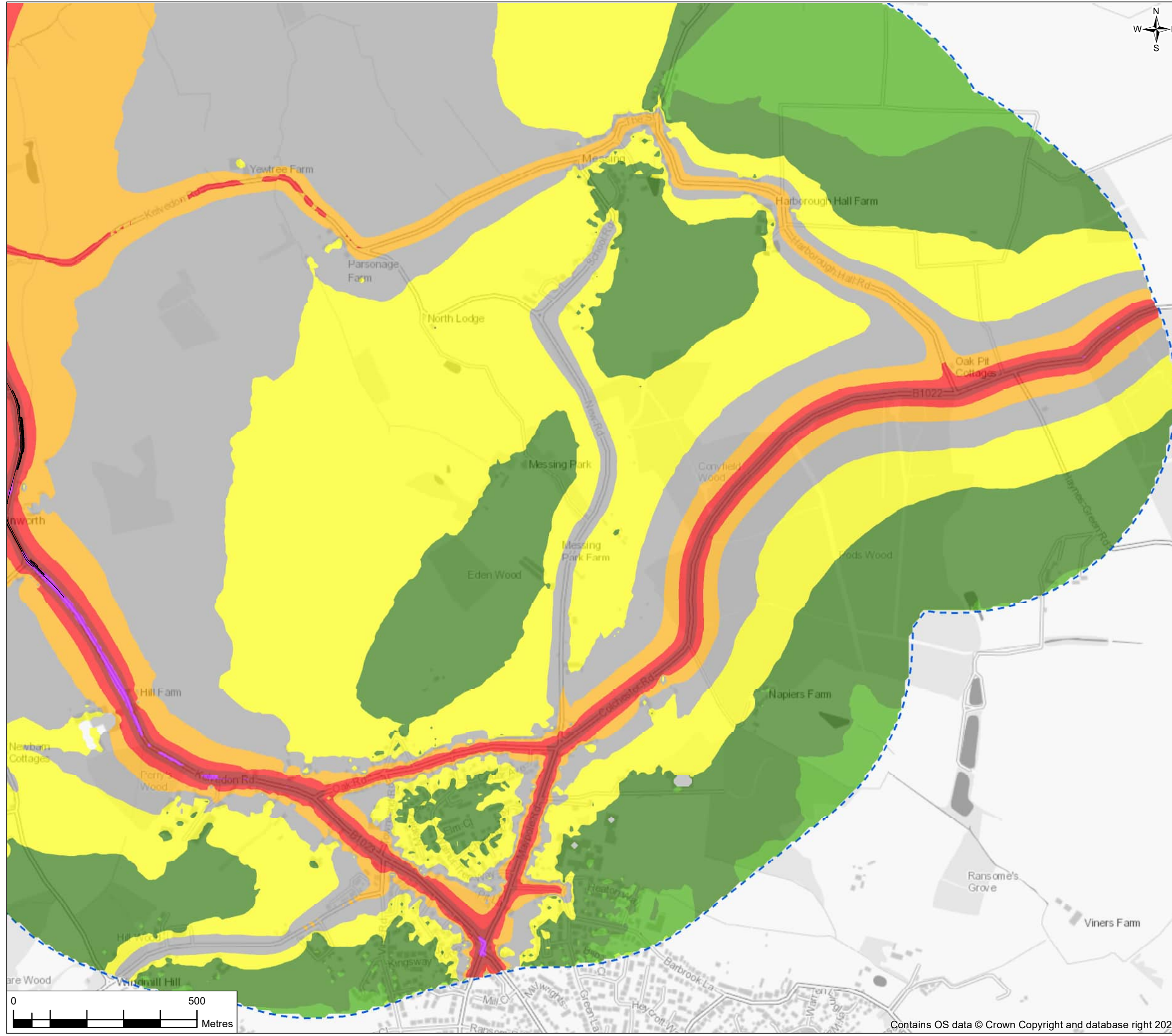


FIGURE 12.7



Legend

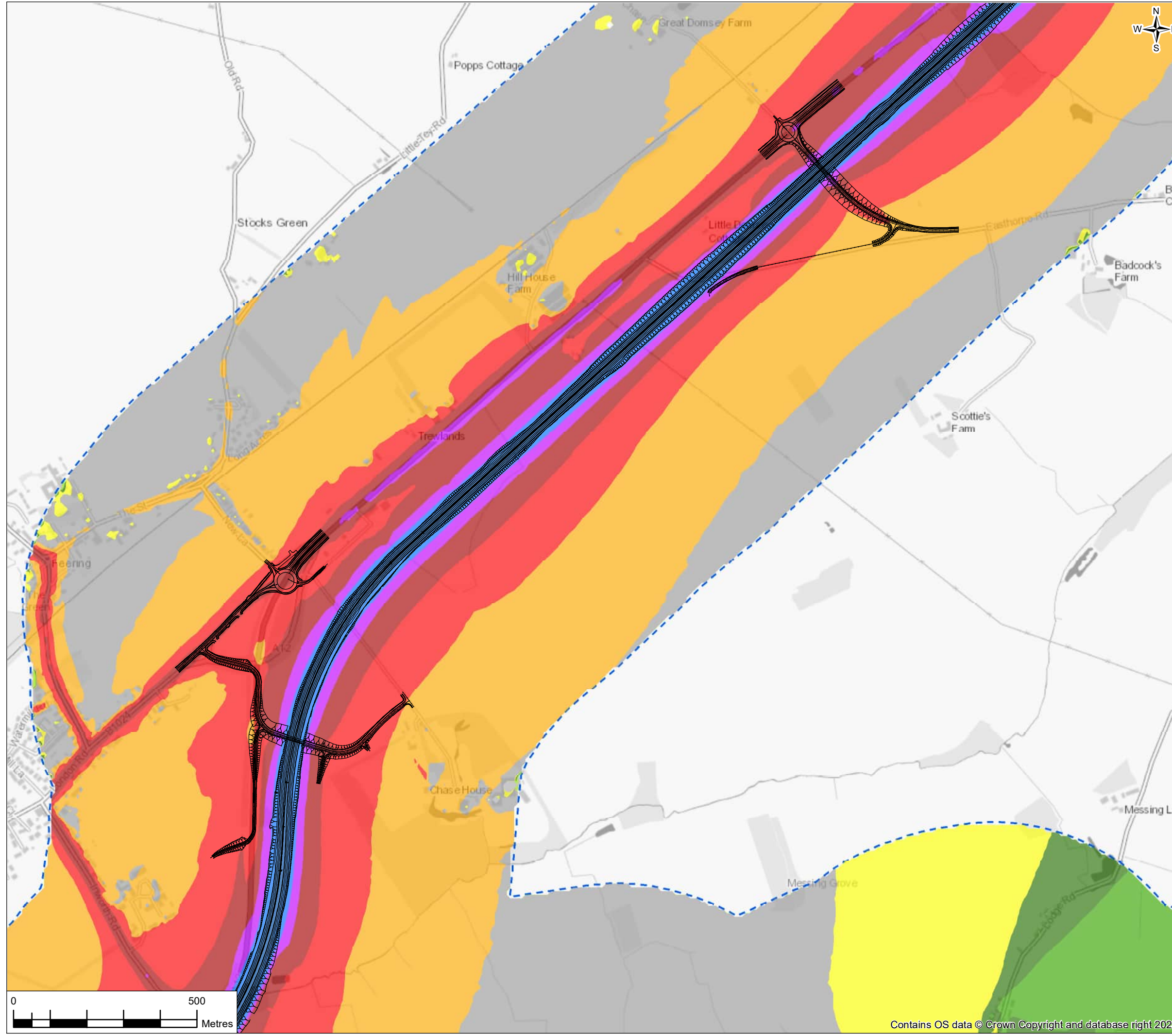
- Proposed Scheme
- ⋮ Operational Noise Study Area
- Do-Something Opening Year Noise Level $L_{A10,18h}$ dB for the Daytime
- <35
- 35 to 40
- 40 to 45
- 45 to 50
- 50 to 55
- 55 to 60
- 60 to 65
- 65 to 70
- 70 to 75
- 75 to 80
- 80 to 85
- >85



Contains OS data © Crown Copyright and database right 2023

P02	19/05/23	DCO change application	AD	FR	RS	SG
Rev.	Rev. Date	Purpose of revision	Drawn	Check'd	Rev'd	Appr'd
Development Consent Order Drawing Number: TR010060/APP/6.2			APFP Regulation: Regulation 5(2)(a)			
Project REGIONAL DELIVERY PARTNERSHIP A12 CHELMSFORD TO A120 WIDENING SCHEME						
Drawing Title ENVIRONMENTAL STATEMENT DO-SOMETHING NOISE CONTOUR MAP - OPENING YEAR 2027 SHEET 8 OF 11						
Drawing Status S4 – SUITABLE FOR STAGE APPROVAL						
Scale @ A3		1:10000	DO NOT SCALE			
Jacobs No.		B36601D1	Rev P02			
Client No.		HE551497				
Drawing Number HE551497-JAC-LDC-SCHW-SK-GI-0480						
<small>© Copyright 2023 Jacobs U.K. Limited. The concepts and information contained in this document are the property of Jacobs. Use or copying of this document in whole or in part without the written permission of Jacobs constitutes an infringement of copyright. This drawing has been prepared on behalf of, and for the exclusive use of Jacobs' Client, and is subject to, and issued in accordance with, the provisions of the contract between Jacobs and the Client. Jacobs accepts no liability or responsibility whatsoever for, or in respect of, any use of, or reliance upon, this drawing by any third party.</small>						

FIGURE 12.7

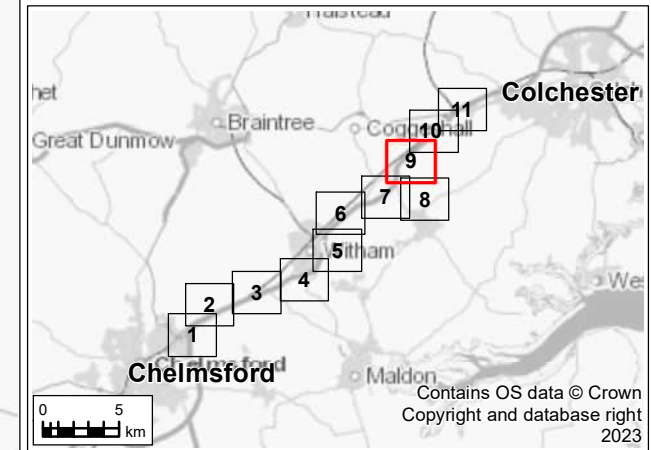


Legend

- Proposed Scheme
- - - Operational Noise Study Area

Do-Something Opening Year Noise Level $L_{A10,18h}$ dB for the Daytime

- <35
- 35 to 40
- 40 to 45
- 45 to 50
- 50 to 55
- 55 to 60
- 60 to 65
- 65 to 70
- 70 to 75
- 75 to 80
- 80 to 85
- >85

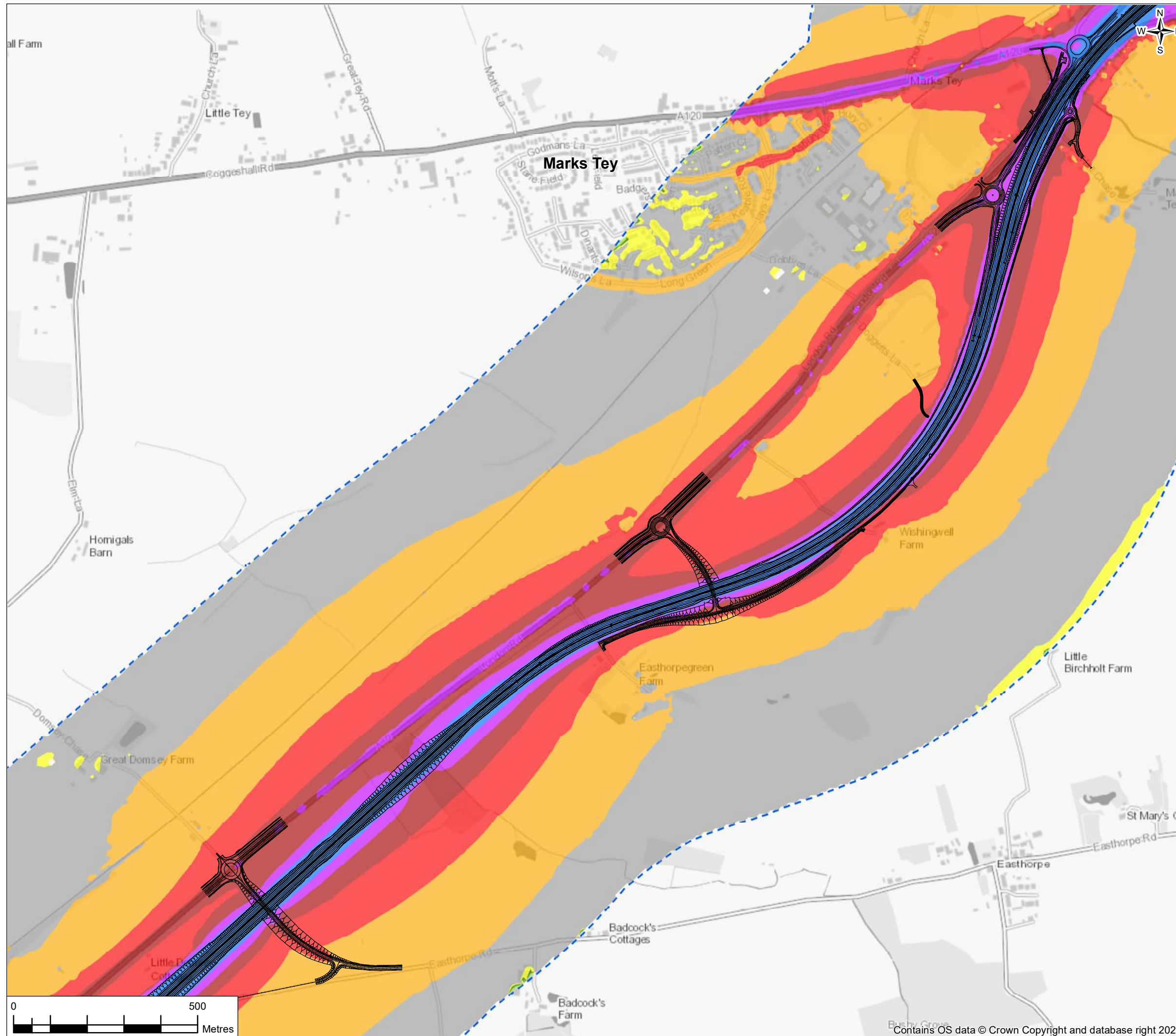


P02	19/05/23	DCO change application	AD	FR	RS	SG
Rev.	Rev. Date	Purpose of revision	Drawn	Check'd	Rev'd	Appr'd
Development Consent Order Drawing Number: TR010060/APP/6.2			APFP Regulation: Regulation 5(2)(a)			
Project REGIONAL DELIVERY PARTNERSHIP A12 CHELMSFORD TO A120 WIDENING SCHEME						
Drawing Title ENVIRONMENTAL STATEMENT DO-SOMETHING NOISE CONTOUR MAP - OPENING YEAR 2027 SHEET 9 OF 11						
Drawing Status S4 – SUITABLE FOR STAGE APPROVAL						
Scale @ A3		1:10000	DO NOT SCALE			
Jacobs No.		B36601D1	Rev P02			
Client No.		HE551497				
Drawing Number HE551497-JAC-LDC-SCHW-SK-GI-0481						



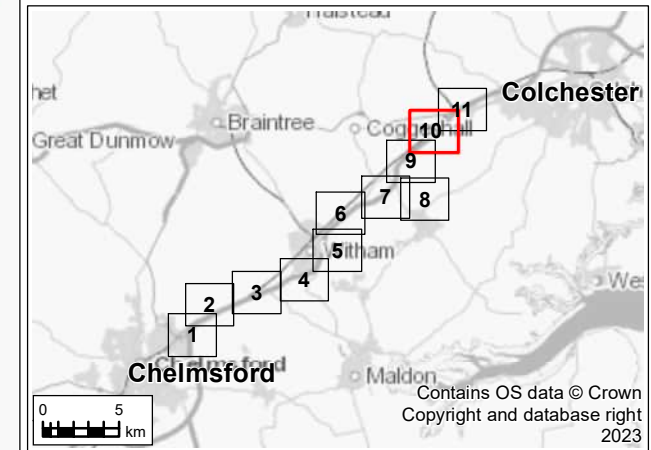
© Copyright 2023 Jacobs U.K. Limited. The concepts and information contained in this document are the property of Jacobs. Use or copying of this document in whole or in part without the written permission of Jacobs constitutes an infringement of copyright. Limitation: This drawing has been prepared on behalf of, and for the exclusive use of Jacobs' Client, and is subject to, and issued in accordance with, the provisions of the contract between Jacobs and the Client. Jacobs accepts no liability or responsibility whatsoever for, or in respect of, any use of, or reliance upon, this drawing by any third party.

FIGURE 12.7



Legend

- Proposed Scheme
- Operational Noise Study Area
- Do-Something Opening Year Noise Level $L_{A10,18h}$ dB for the Daytime
- <35
- 35 to 40
- 40 to 45
- 45 to 50
- 50 to 55
- 55 to 60
- 60 to 65
- 65 to 70
- 70 to 75
- 75 to 80
- 80 to 85
- >85



P02	19/05/23	DCO change application	AD	FR	RS	SG
Rev.	Rev. Date	Purpose of revision	Drawn	Check'd	Rev'd	Appr'd
Development Consent Order Drawing Number: TRO10060/APP/6.2			APFP Regulation: Regulation 5(2)(a)			
Project REGIONAL DELIVERY PARTNERSHIP A12 CHELMSFORD TO A120 WIDENING SCHEME						
Drawing Title ENVIRONMENTAL STATEMENT DO-SOMETHING NOISE CONTOUR MAP - OPENING YEAR 2027 SHEET 10 OF 11						
Drawing Status S4 – SUITABLE FOR STAGE APPROVAL						
Scale @ A3	1:10000				DO NOT SCALE	
Jacobs No.	B36601D1				Rev P02	
Client No.	HE551497					
Drawing Number HE551497-JAC-LDC-SCHW-SK-GI-0482						

© Copyright 2023 Jacobs U.K. Limited. The concepts and information contained in this document are the property of Jacobs. Use or copying of this document in whole or in part without the written permission of Jacobs constitutes an infringement of copyright. Limitation: This drawing has been prepared on behalf of, and for the exclusive use of Jacobs' Client, and is subject to, and issued in accordance with, the provisions of the contract between Jacobs and the Client. Jacobs accepts no liability or responsibility whatsoever for, or in respect of, any use of, or reliance upon, this drawing by any third party.

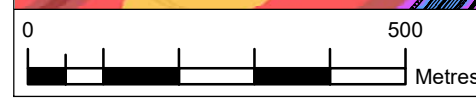
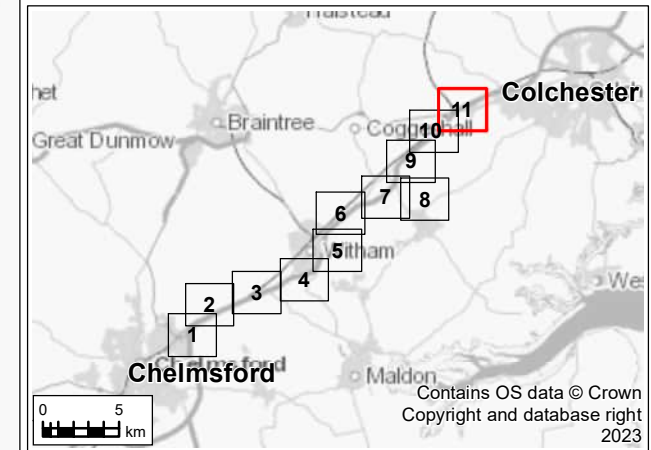
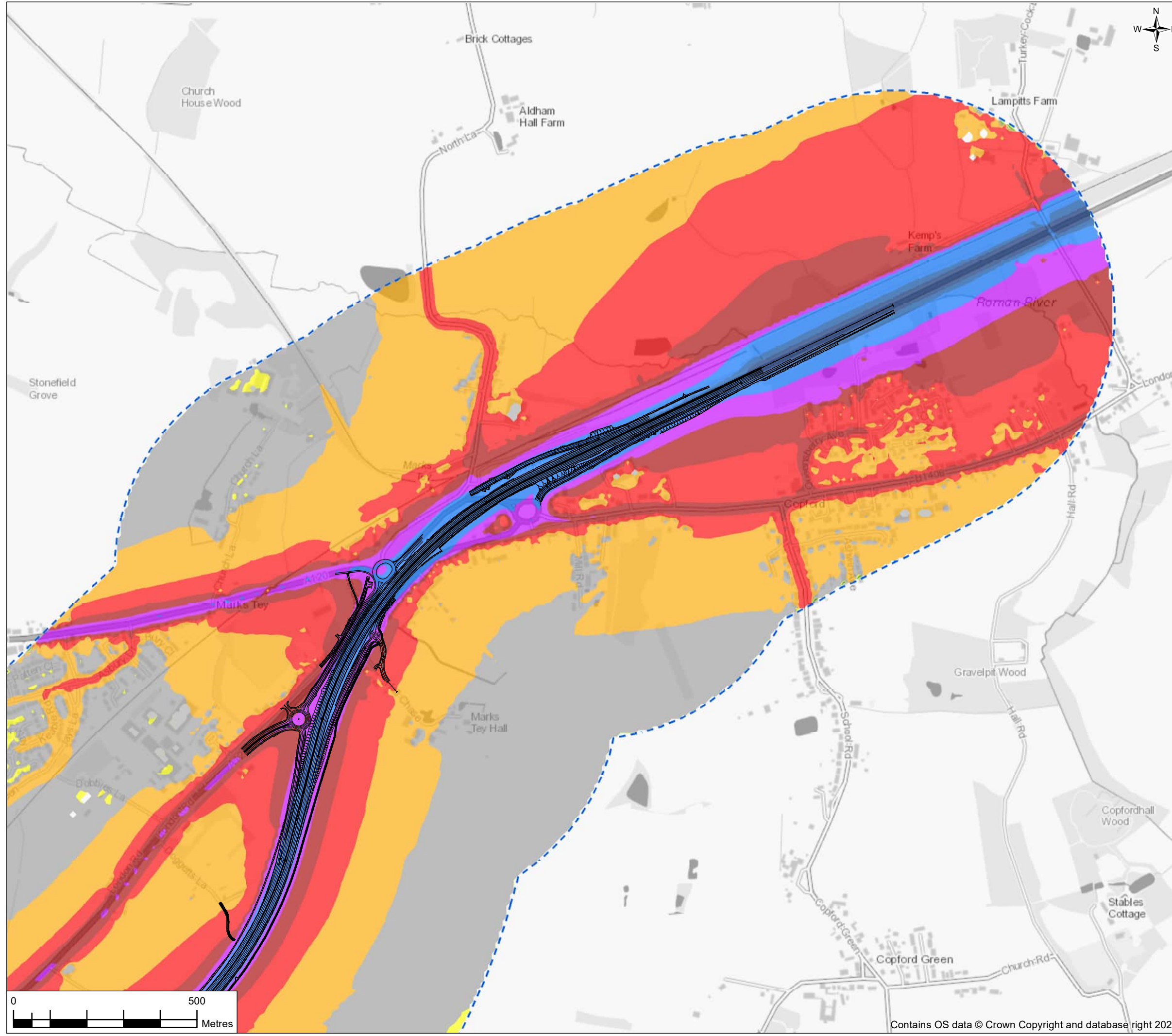
FIGURE 12.7

Legend

- Proposed Scheme
- ▭ Operational Noise Study Area

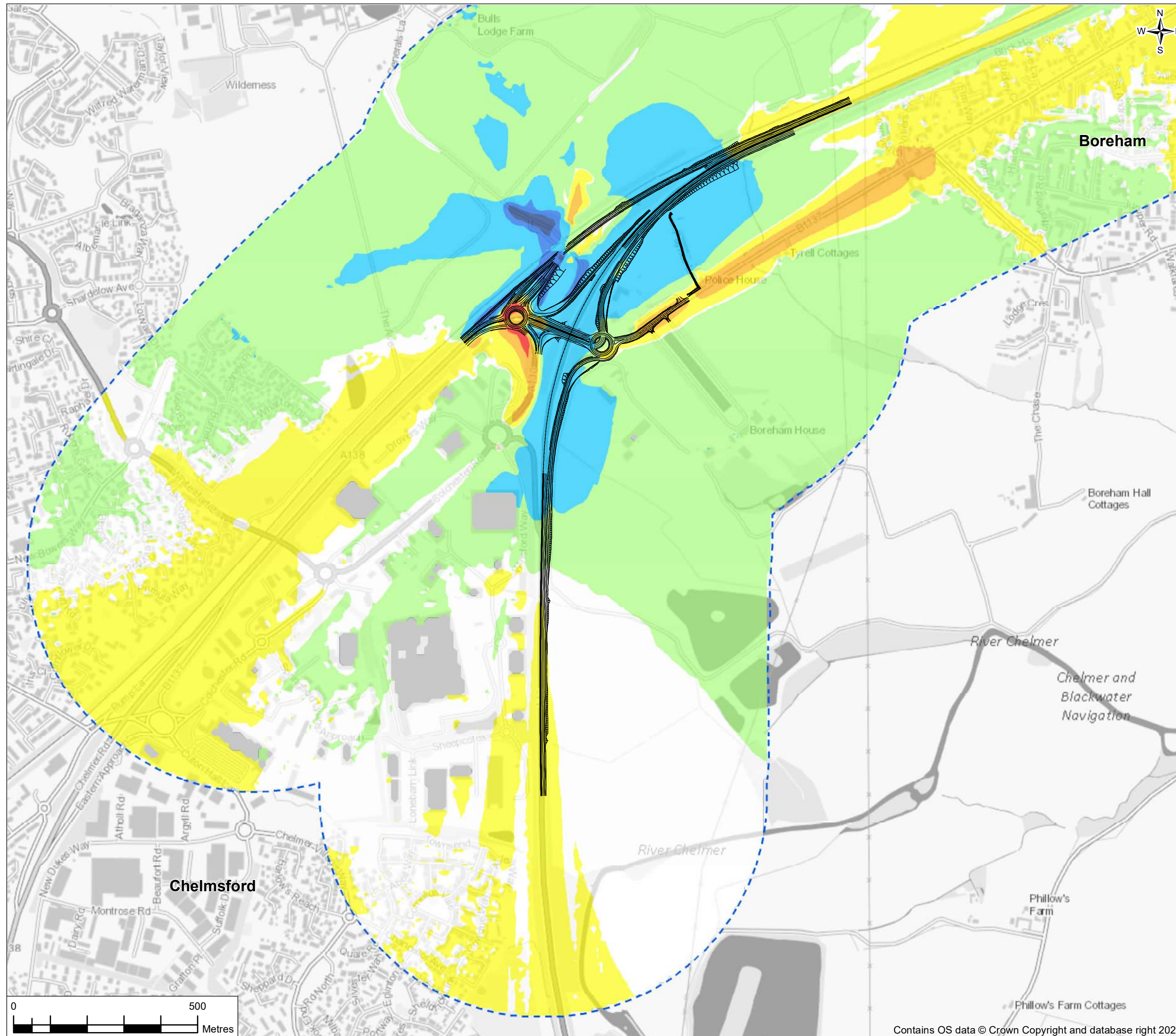
Do-Something Opening Year Noise Level $L_{A10,18h}$ dB for the Daytime

- <35
- 35 to 40
- 40 to 45
- 45 to 50
- 50 to 55
- 55 to 60
- 60 to 65
- 65 to 70
- 70 to 75
- 75 to 80
- 80 to 85
- >85



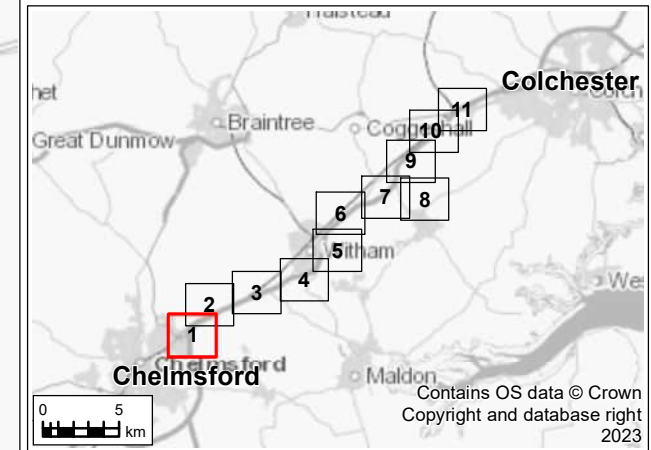
P02	19/05/23	DCO change application	AD	FR	RS	SG
Rev.	Rev. Date	Purpose of revision	Drawn	Check'd	Rev'd	Appr'd
Development Consent Order Drawing Number: TRO10060/APP/6.2			APFP Regulation: Regulation 5(2)(a)			
Project REGIONAL DELIVERY PARTNERSHIP A12 CHELMSFORD TO A120 WIDENING SCHEME						
Drawing Title ENVIRONMENTAL STATEMENT DO-SOMETHING NOISE CONTOUR MAP - OPENING YEAR 2027 SHEET 11 OF 11						
Drawing Status S4 – SUITABLE FOR STAGE APPROVAL						
Scale @ A3		1:10000	DO NOT SCALE			
Jacobs No.		B36601D1	Rev P02			
Client No.		HE551497				
Drawing Number HE551497-JAC-LDC-SCHW-SK-GI-0483						

FIGURE 12.8



Legend

- Proposed Scheme
 - - - Operational Noise Study Area
- Short Term Noise Change $L_{A10,18h}$ dB for the Daytime
- Dark Blue: ≤ -5.0 dB
 - Blue: -4.9 to -3.0dB
 - Light Blue: -2.9 to -1dB
 - Green: -0.9 to -0.1dB
 - White: 0dB
 - Yellow: 0.1 to 0.9dB
 - Orange: 1.0 to 2.9dB
 - Red: 3.0 to 4.9 dB
 - Dark Red: ≥ 5 dB



P02	19/05/23	DCO change application	AD	FR	RS	SG
Rev.	Rev. Date	Purpose of revision	Drawn	Check'd	Rev'd	Appr'd
Development Consent Order Drawing Number: TR010060/APP/6.2			APFP Regulation: Regulation 5(2)(a)			

Client

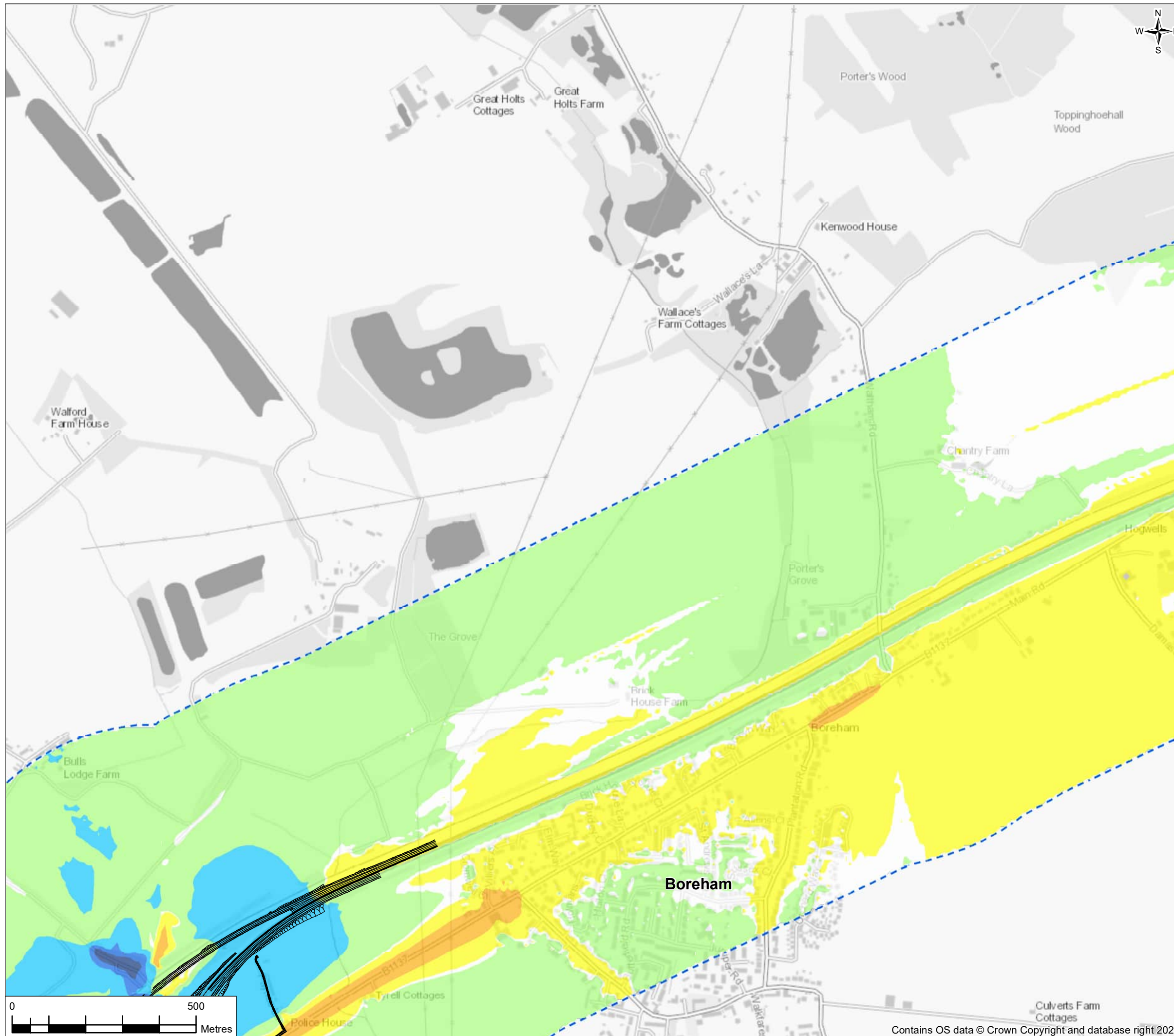
Project
**REGIONAL DELIVERY PARTNERSHIP
 A12 CHELMSFORD TO A120 WIDENING SCHEME**

Drawing Title
**ENVIRONMENTAL STATEMENT
 NOISE CHANGE CONTOUR MAP
 - OPENING YEAR 2027
 SHEET 1 OF 11**

Drawing Status	S4 – SUITABLE FOR STAGE APPROVAL	
Scale @ A3	1:10000	DO NOT SCALE
Jacobs No.	B36601D1	Rev P02
Client No.	HE551497	
Drawing Number	HE551497-JAC-LDC-SCHW-SK-GI-0129	

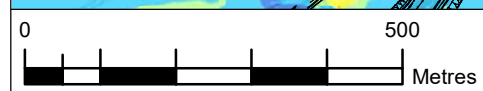
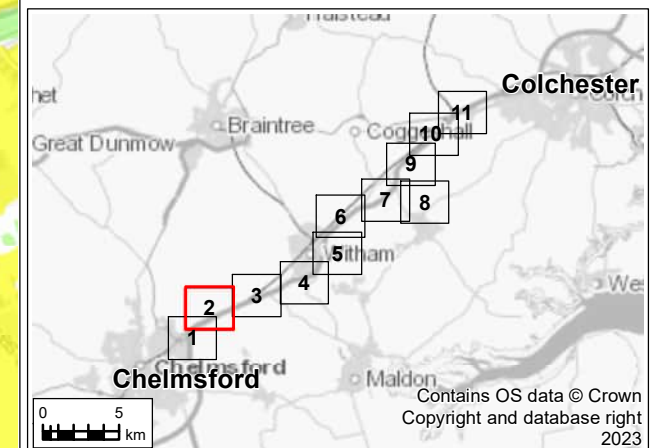
© Copyright 2023 Jacobs U.K. Limited. The concepts and information contained in this document are the property of Jacobs. Use or copying of this document in whole or in part without the written permission of Jacobs constitutes an infringement of copyright. Limitation: This drawing has been prepared on behalf of, and for the exclusive use of Jacobs' Client, and is subject to, and issued in accordance with, the provisions of the contract between Jacobs and the Client. Jacobs accepts no liability or responsibility whatsoever for, or in respect of, any use of, or reliance upon, this drawing by any third party.

FIGURE 12.8



Legend

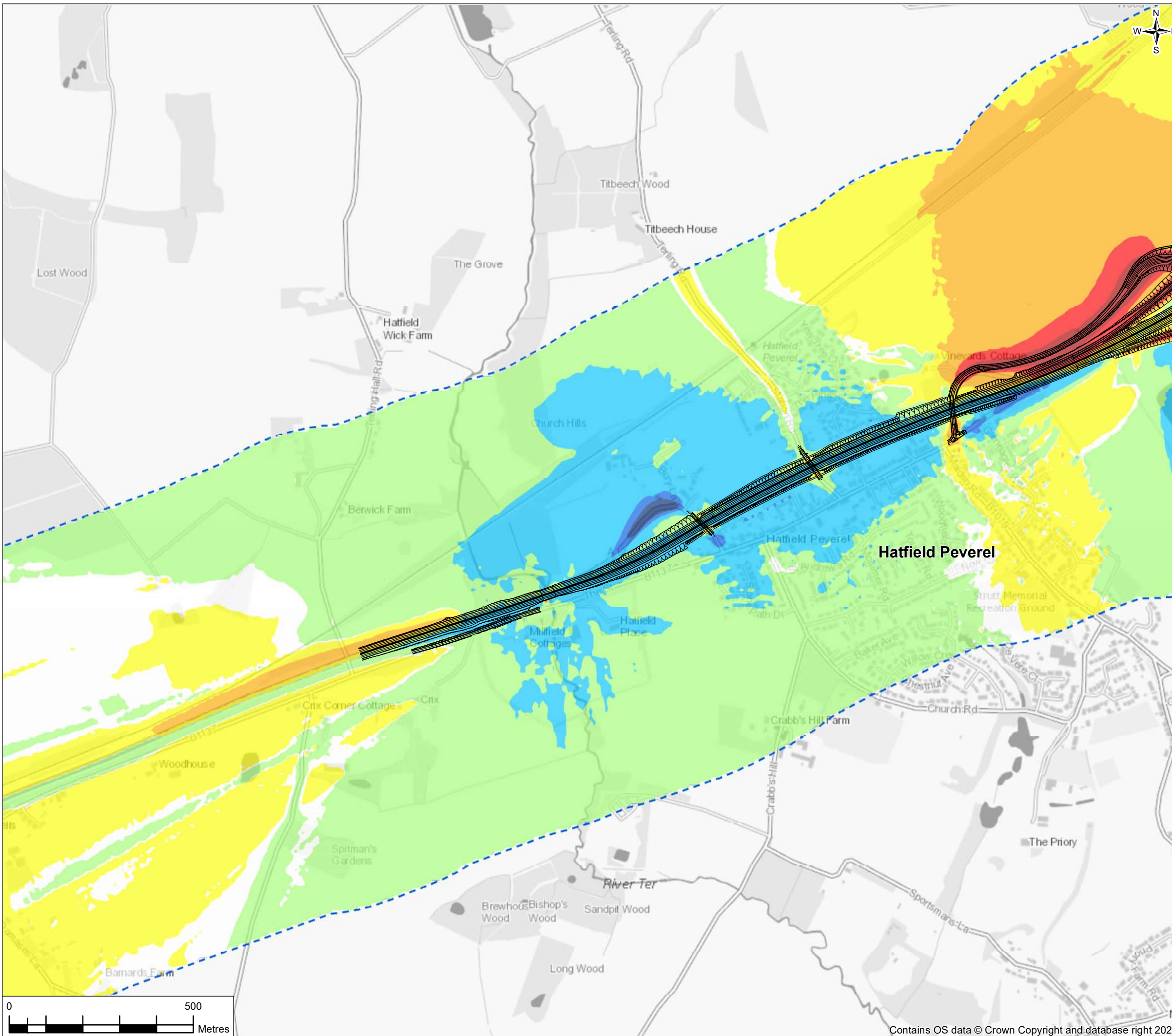
- Proposed Scheme
- - - Operational Noise Study Area
- Short Term Noise Change $L_{A10,18h}$ dB for the Daytime
- Dark Blue: ≤ -5.0 dB
- Blue: -4.9 to -3.0dB
- Light Blue: -2.9 to -1dB
- Light Green: -0.9 to -0.1dB
- White: 0dB
- Yellow: 0.1 to 0.9dB
- Orange: 1.0 to 2.9dB
- Red: 3.0 to 4.9 dB
- Dark Red: ≥ 5 dB



Contains OS data © Crown Copyright and database right 2023

P02	19/05/23	DCO change application	AD	FR	RS	SG
Rev.	Rev. Date	Purpose of revision	Drawn	Check'd	Rev'd	Appr'd
Development Consent Order Drawing Number: TR010060/APP/6.2			APFP Regulation: Regulation 5(2)(a)			
Project REGIONAL DELIVERY PARTNERSHIP A12 CHELMSFORD TO A120 WIDENING SCHEME						
Drawing Title ENVIRONMENTAL STATEMENT NOISE CHANGE CONTOUR MAP - OPENING YEAR 2027 SHEET 2 OF 11						
Drawing Status S4 – SUITABLE FOR STAGE APPROVAL						
Scale @ A3		1:10000	DO NOT SCALE			
Jacobs No.		B36601D1	Rev		P02	
Client No.		HE551497				
Drawing Number HE551497-JAC-LDC-SCHW-SK-GI-0130						
<small>© Copyright 2023 Jacobs U.K. Limited. The concepts and information contained in this document are the property of Jacobs. Use or copying of this document in whole or in part without the written permission of Jacobs constitutes an infringement of copyright. Limitation: This drawing has been prepared on behalf of, and for the exclusive use of Jacobs' Client, and is subject to, and issued in accordance with, the provisions of the contract between Jacobs and the Client. Jacobs accepts no liability or responsibility whatsoever for, or in respect of, any use of, or reliance upon, this drawing by any third party.</small>						

FIGURE 12.8

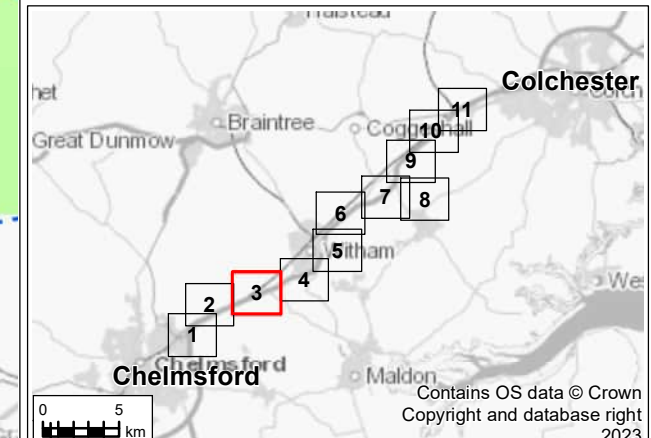


Legend

- Proposed Scheme
- - - Operational Noise Study Area

Short Term Noise Change $L_{A10,18h}$ dB for the Daytime

- $\le -5.0\text{dB}$
- 4.9 to -3.0dB
- 2.9 to -1dB
- 0.9 to -0.1dB
- 0dB
- 0.1 to 0.9dB
- 1.0 to 2.9dB
- 3.0 to 4.9 dB
- $\ge 5\text{dB}$




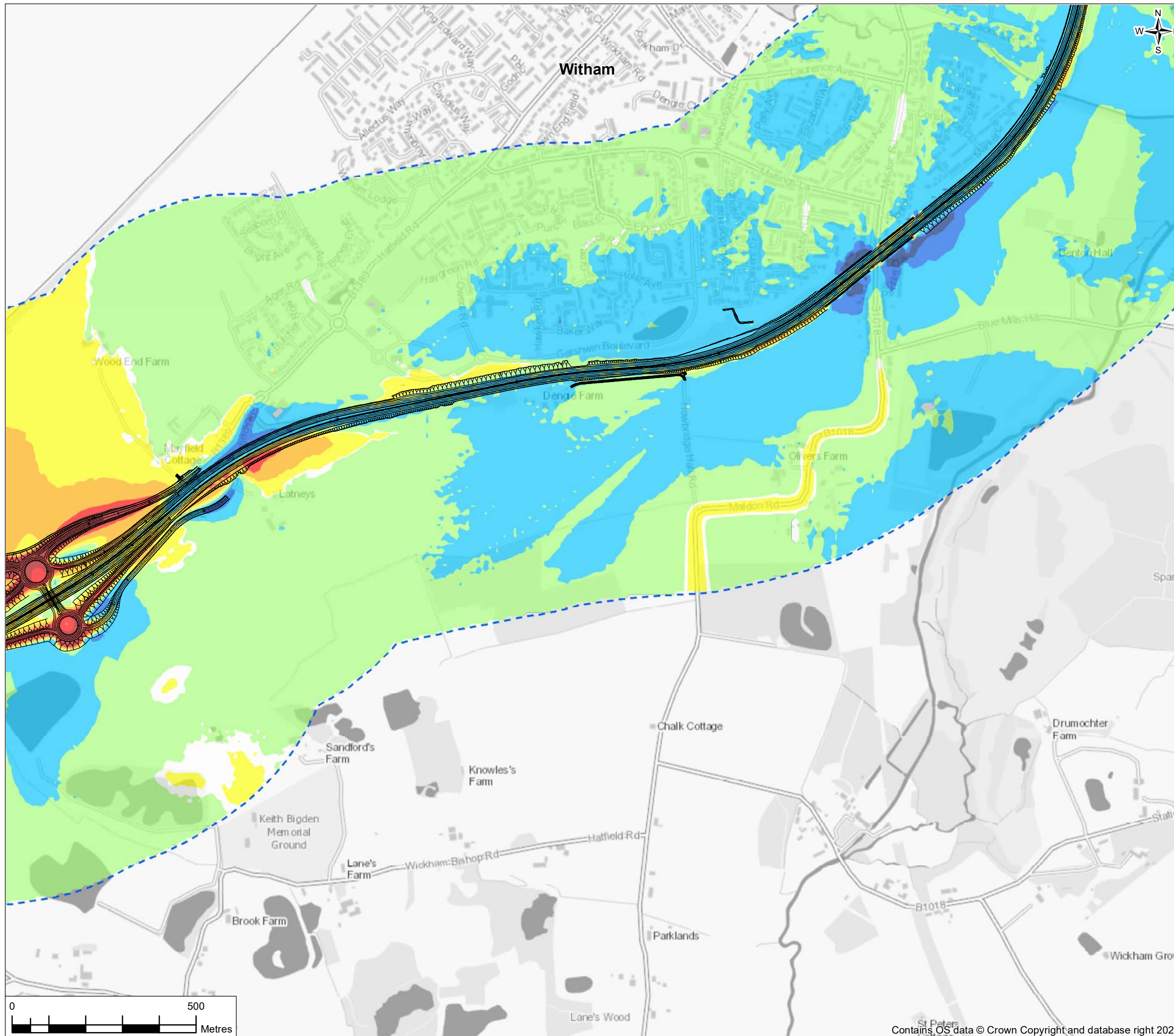
P02	19/05/23	DCO change application	AD	FR	RS	SG
Rev.	Rev. Date	Purpose of revision	Drawn	Check'd	Rev'd	Appr'd
Development Consent Order Drawing Number: TRO10060/APP/6.2			APFP Regulation: Regulation 5(2)(a)			
						
Project REGIONAL DELIVERY PARTNERSHIP A12 CHELMSFORD TO A120 WIDENING SCHEME						
Drawing Title ENVIRONMENTAL STATEMENT NOISE CHANGE CONTOUR MAP - OPENING YEAR 2027 SHEET 3 OF 11						
Drawing Status S4 – SUITABLE FOR STAGE APPROVAL						
Scale @ A3		1:10000	DO NOT SCALE			
Jacobs No.		B36601D1	Rev P02			
Client No.		HE551497				
Drawing Number HE551497-JAC-LDC-SCHW-SK-GI-0131						

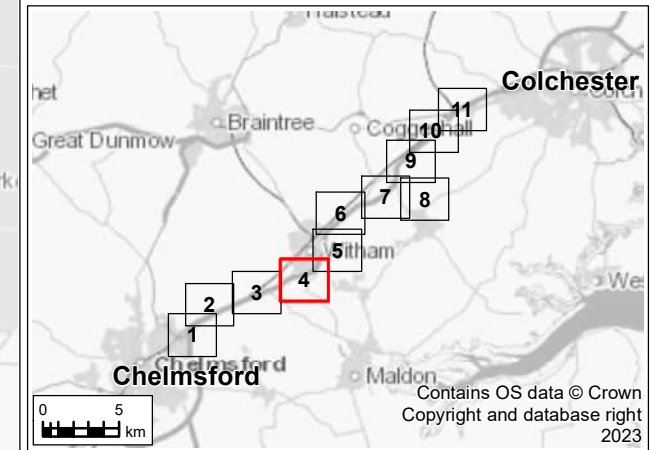



FIGURE 12.8



Legend

- Proposed Scheme
 - - - Operational Noise Study Area
- Short Term Noise Change $L_{A10,18h}$ dB for the Daytime
- $\le -5.0\text{dB}$
 - 4.9 to -3.0dB
 - 2.9 to -1dB
 - 0.9 to -0.1dB
 - 0dB
 - 0.1 to 0.9dB
 - 1.0 to 2.9dB
 - 3.0 to 4.9 dB
 - $\ge 5\text{dB}$



P02	19/05/23	DCO change application	AD	FR	RS	SG
Rev.	Rev. Date	Purpose of revision	Drawn	Check'd	Rev'd	Appr'd
Development Consent Order Drawing Number: TR010060/APP/6.2			APFP Regulation: Regulation 5(2)(a)			
						
Project REGIONAL DELIVERY PARTNERSHIP A12 CHELMSFORD TO A120 WIDENING SCHEME						
Drawing Title ENVIRONMENTAL STATEMENT NOISE CHANGE CONTOUR MAP - OPENING YEAR 2027 SHEET 4 OF 11						
Drawing Status S4 – SUITABLE FOR STAGE APPROVAL						
Scale @ A3		1:10000	DO NOT SCALE			
Jacobs No.		B36601D1				
Client No.		HE551497	Rev P02			
Drawing Number HE551497-JAC-LDC-SCHW-SK-GI-0132						
<small>© Copyright 2023 Jacobs U.K. Limited. The concepts and information contained in this document are the property of Jacobs. Use or copying of this document in whole or in part without the written permission of Jacobs constitutes an infringement of copyright. Limitation: This drawing has been prepared on behalf of, and for the exclusive use of Jacobs' Client, and is subject to, and issued in accordance with, the provisions of the contract between Jacobs and the Client. Jacobs accepts no liability or responsibility whatsoever for, or in respect of, any use of, or reliance upon, this drawing by any third party.</small>						

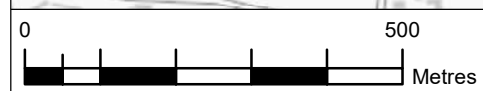
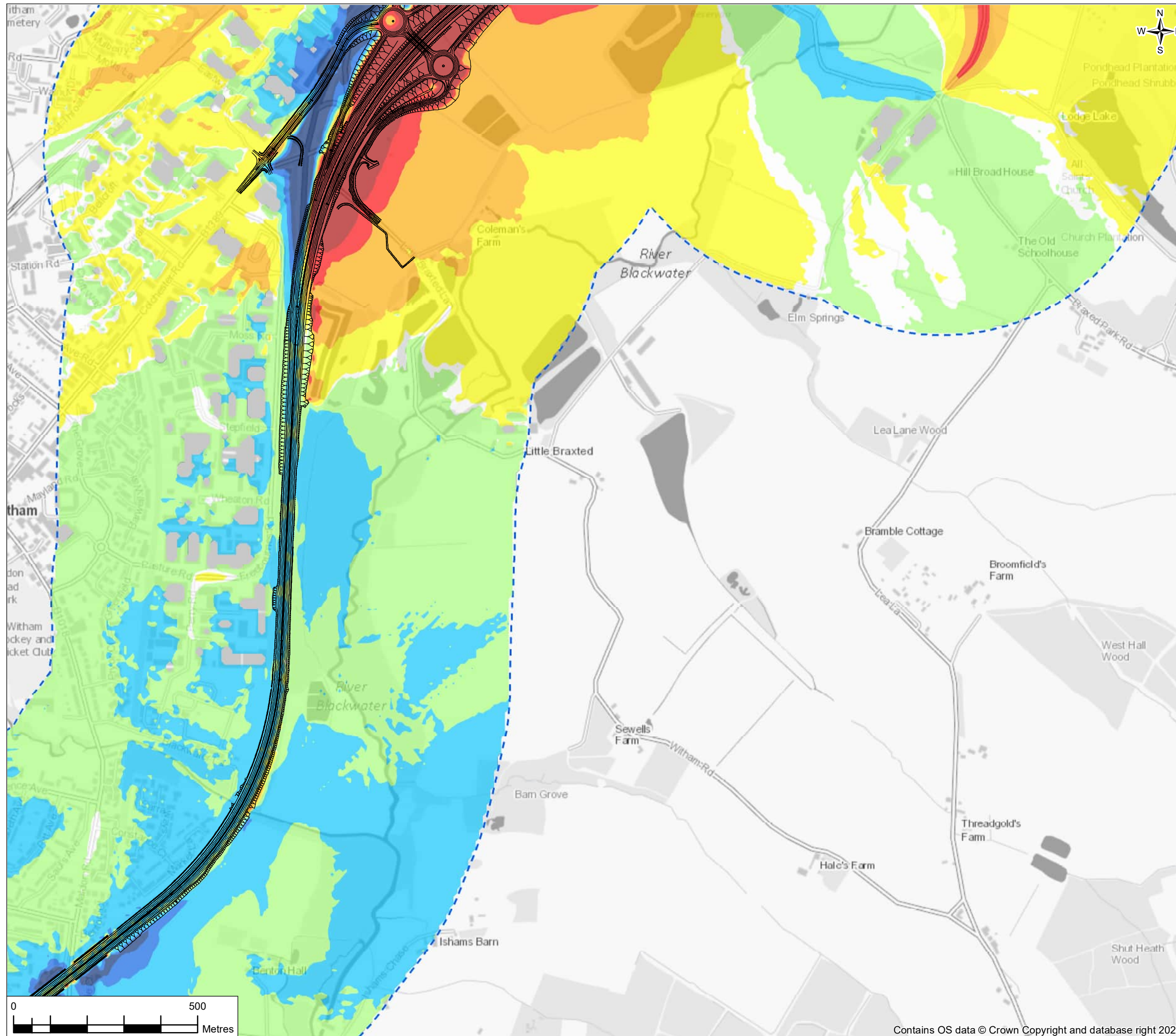
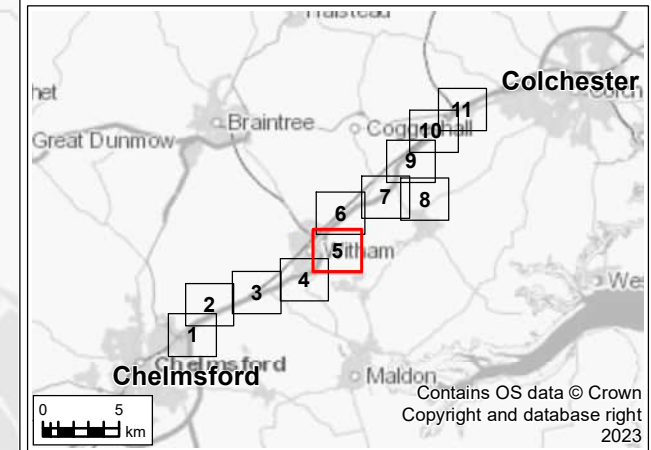


FIGURE 12.8



Legend

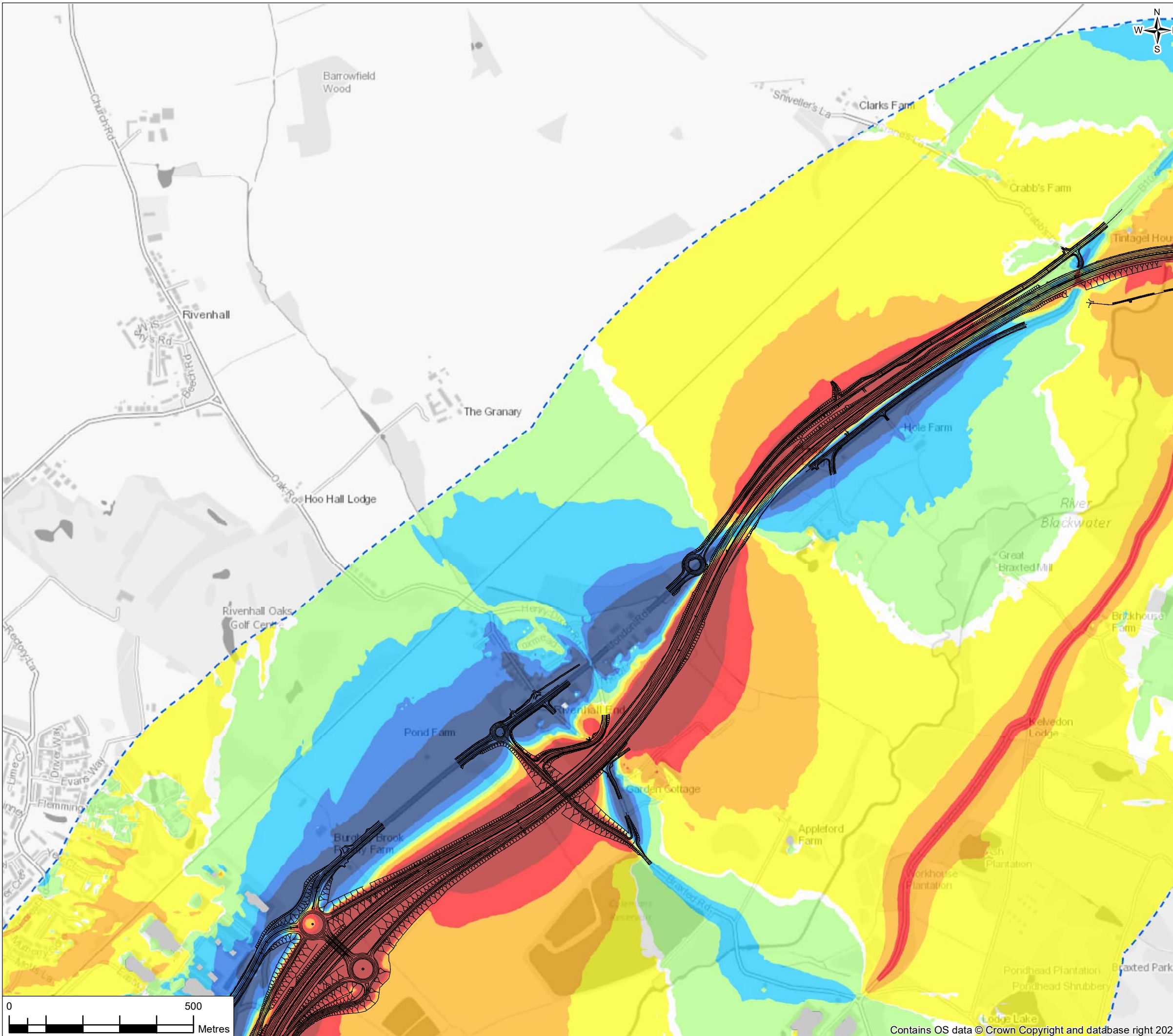
- Proposed Scheme
 - Operational Noise Study Area
- Short Term Noise Change $L_{A10,18h}$ dB for the Daytime
- $\le -5.0\text{dB}$
 - 4.9 to -3.0dB
 - 2.9 to -1dB
 - 0.9 to -0.1dB
 - 0dB
 - 0.1 to 0.9dB
 - 1.0 to 2.9dB
 - 3.0 to 4.9 dB
 - $\ge 5\text{dB}$



P02	19/05/23	DCO change application	AD	FR	RS	SG
Rev.	Rev. Date	Purpose of revision	Drawn	Check'd	Rev'd	Appr'd
Development Consent Order Drawing Number: TRO10060/APP/6.2			APFP Regulation: Regulation 5(2)(a)			
Project REGIONAL DELIVERY PARTNERSHIP A12 CHELMSFORD TO A120 WIDENING SCHEME						
Drawing Title ENVIRONMENTAL STATEMENT NOISE CHANGE CONTOUR MAP - OPENING YEAR 2027 SHEET 5 OF 11						
Drawing Status S4 – SUITABLE FOR STAGE APPROVAL						
Scale @ A3	1:10000					DO NOT SCALE
Jacobs No.	B36601D1					Rev P02
Client No.	HE551497					
Drawing Number HE551497-JAC-LDC-SCHW-SK-GI-0484						



FIGURE 12.8

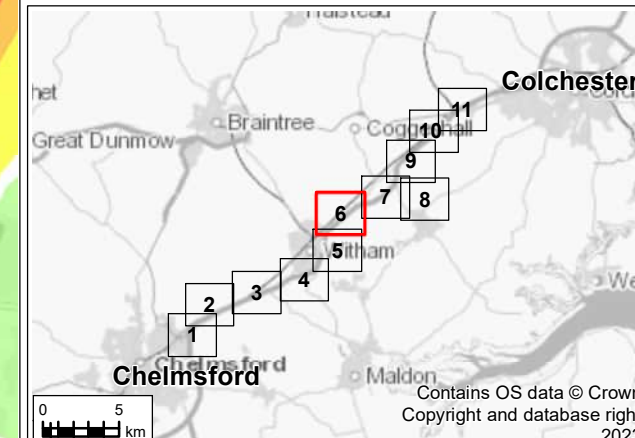


Legend

- Proposed Scheme
- - - Operational Noise Study Area

Short Term Noise Change $L_{A10,18h}$ dB for the Daytime

- $\le -5.0\text{dB}$
- 4.9 to -3.0dB
- 2.9 to -1dB
- 0.9 to -0.1dB
- 0dB
- 0.1 to 0.9dB
- 1.0 to 2.9dB
- 3.0 to 4.9 dB
- $\ge 5\text{dB}$



P02	19/05/23	DCO change application	AD	FR	RS	SG
Rev.	Rev. Date	Purpose of revision	Drawn	Check'd	Rev'd	Appr'd
Development Consent Order Drawing Number: TR010060/APP/6.2			APFP Regulation: Regulation 5(2)(a)			



Project
**REGIONAL DELIVERY PARTNERSHIP
 A12 CHELMSFORD TO A120 WIDENING SCHEME**

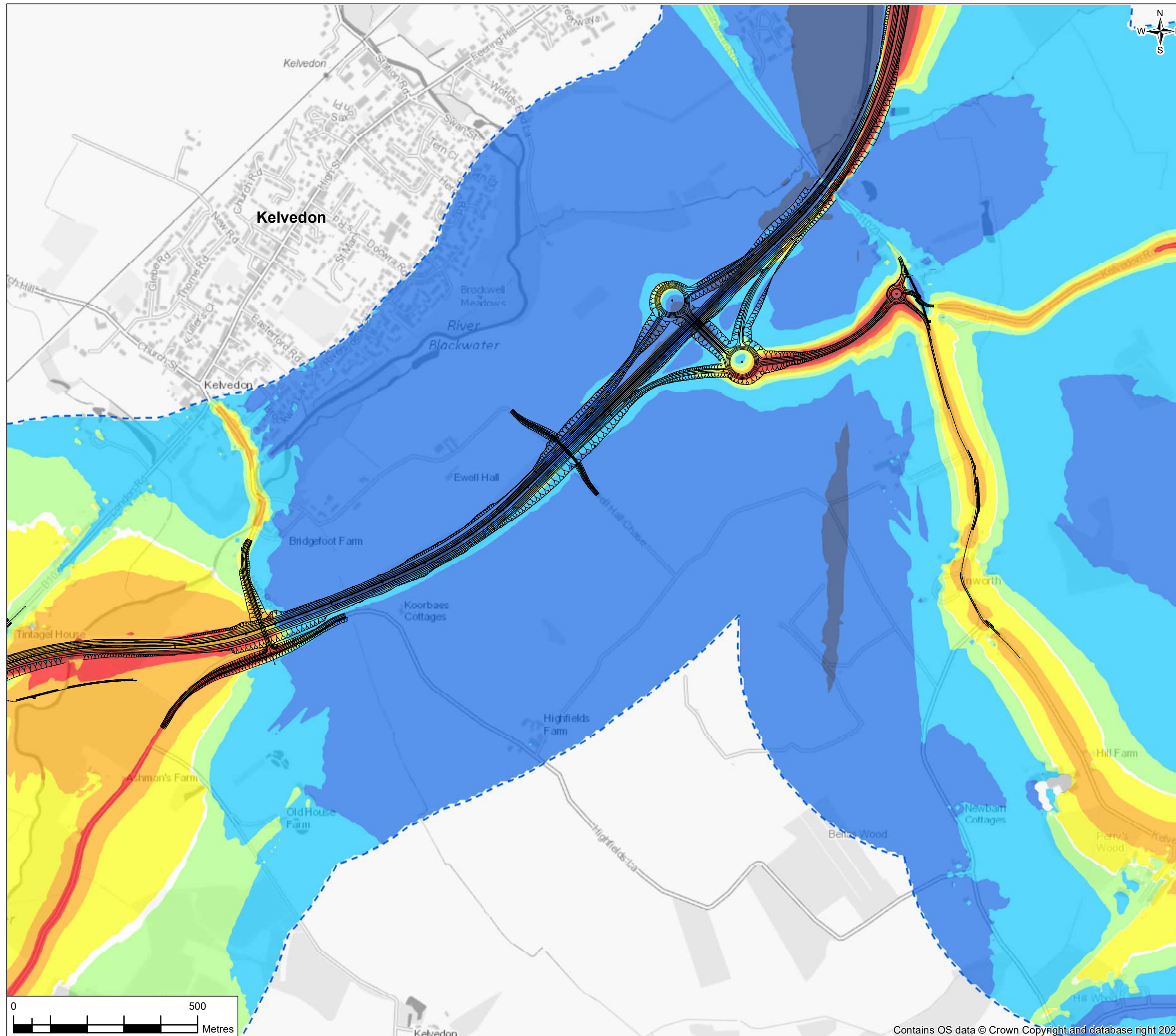
Drawing Title
**ENVIRONMENTAL STATEMENT
 NOISE CHANGE CONTOUR MAP
 - OPENING YEAR 2027
 SHEET 6 OF 11**

Drawing Status	S4 – SUITABLE FOR STAGE APPROVAL	
Scale @ A3	1:10000	DO NOT SCALE
Jacobs No.	B36601D1	Rev P02
Client No.	HE551497	
Drawing Number	HE551497-JAC-LDC-SCHW-SK-GI-0485	

© Copyright 2023 Jacobs U.K. Limited. The concepts and information contained in this document are the property of Jacobs. Use or copying of this document in whole or in part without the written permission of Jacobs constitutes an infringement of copyright. Limitation: This drawing has been prepared on behalf of, and for the exclusive use of Jacobs' Client, and is subject to, and issued in accordance with, the provisions of the contract between Jacobs and the Client. Jacobs accepts no liability or responsibility whatsoever for, in respect of, any use of, or reliance upon, this drawing by any third party.

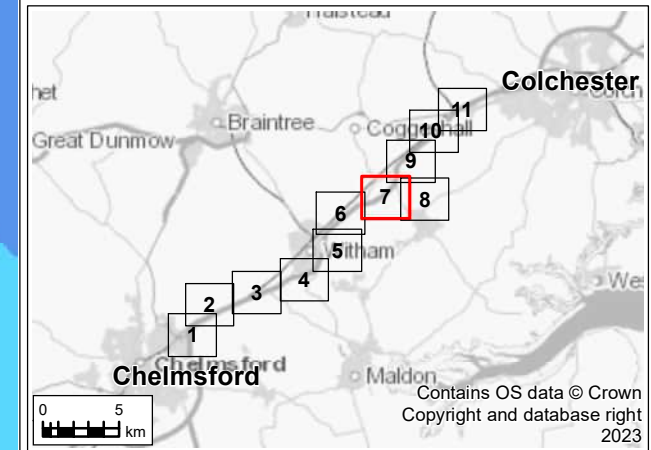


FIGURE 12.8



Legend

- Proposed Scheme
 - - - Operational Noise Study Area
- Short Term Noise Change $L_{A10,18h}$ dB for the Daytime
- Dark Blue: ≤ -5.0 dB
 - Blue: -4.9 to -3.0dB
 - Cyan: -2.9 to -1dB
 - Light Green: -0.9 to -0.1dB
 - White: 0dB
 - Yellow: 0.1 to 0.9dB
 - Orange: 1.0 to 2.9dB
 - Red: 3.0 to 4.9 dB
 - Dark Red: ≥ 5 dB



P02	19/05/23	DCO change application	AD	FR	RS	SG
Rev.	Rev. Date	Purpose of revision	Drawn	Check'd	Rev'd	Appr'd
Development Consent Order Drawing Number: TR010060/APP/6.2			APFP Regulation: Regulation 5(2)(a)			
Project REGIONAL DELIVERY PARTNERSHIP A12 CHELMSFORD TO A120 WIDENING SCHEME						
Drawing Title ENVIRONMENTAL STATEMENT NOISE CHANGE CONTOUR MAP - OPENING YEAR 2027 SHEET 7 OF 11						
Drawing Status S4 – SUITABLE FOR STAGE APPROVAL						
Scale @ A3		1:10000	DO NOT SCALE			
Jacobs No.		B36601D1	Rev P02			
Client No.		HE551497				
Drawing Number		HE551497-JAC-LDC-SCHW-SK-GI-0486				
<small>© Copyright 2023 Jacobs U.K. Limited. The concepts and information contained in this document are the property of Jacobs. Use or copying of this document in whole or in part without the written permission of Jacobs constitutes an infringement of copyright. Limitation: This drawing has been prepared on behalf of, and for the exclusive use of Jacobs' Client, and is subject to, and issued in accordance with, the provisions of the contract between Jacobs and the Client. Jacobs accepts no liability or responsibility whatsoever for, or in respect of, any use of, or reliance upon, this drawing by any third party.</small>						

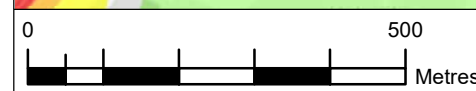
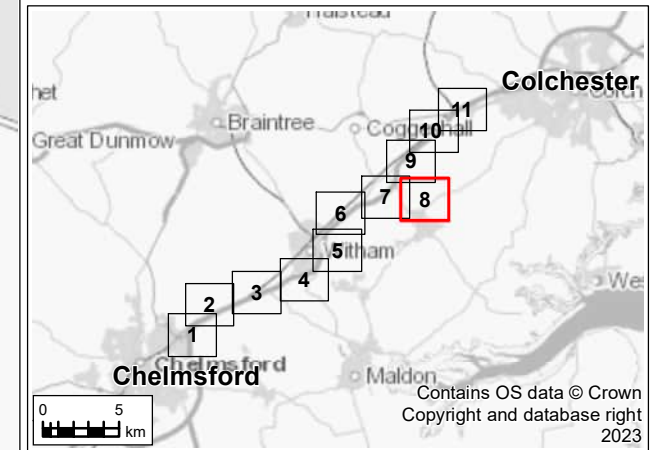
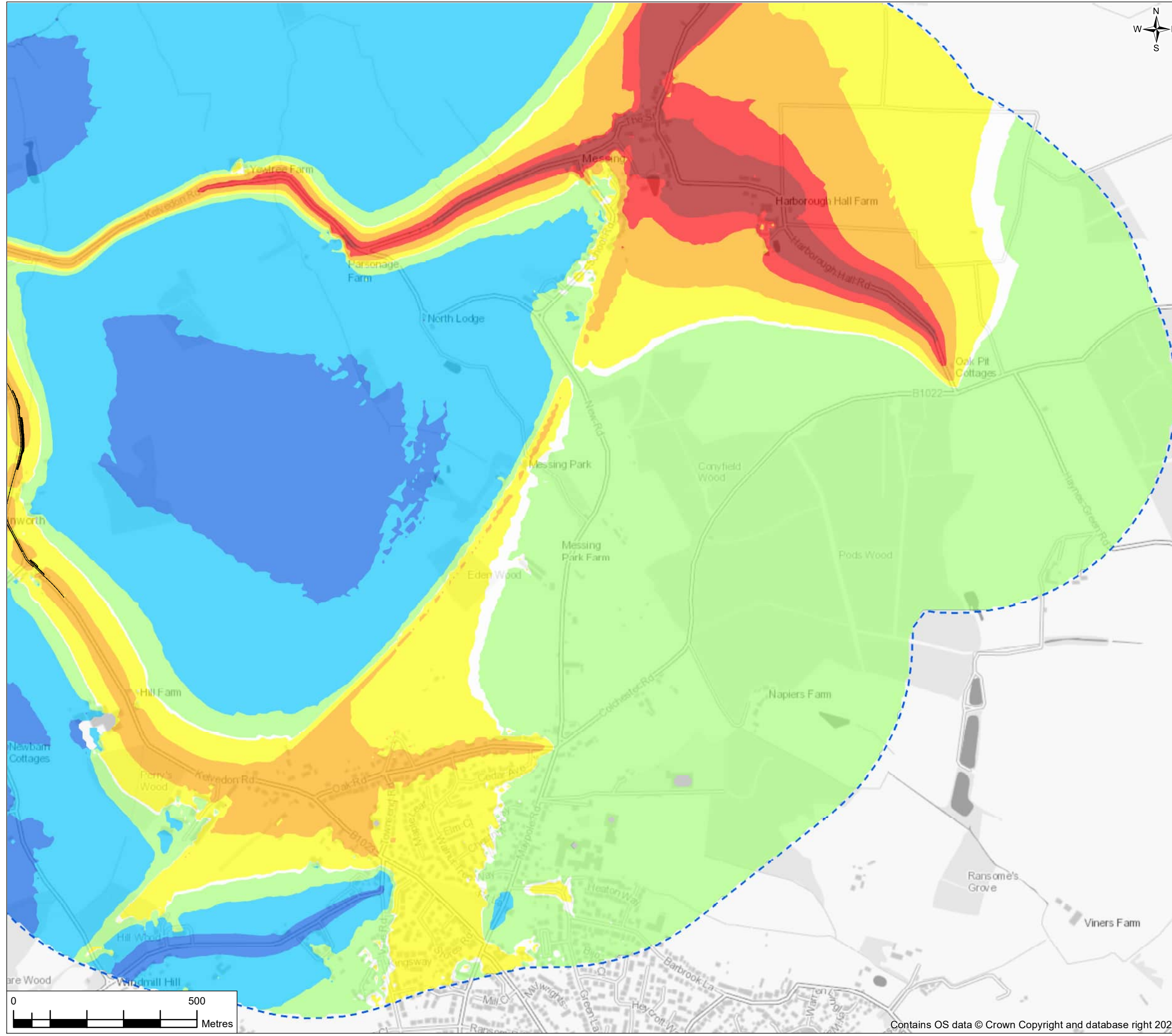


FIGURE 12.8



Legend

- Proposed Scheme
- - - Operational Noise Study Area
- Short Term Noise Change $L_{A10,18h}$ dB for the Daytime
- $\leq -5.0\text{dB}$
- 4.9 to -3.0dB
- 2.9 to -1dB
- 0.9 to -0.1dB
- 0dB
- 0.1 to 0.9dB
- 1.0 to 2.9dB
- 3.0 to 4.9 dB
- $\geq 5\text{dB}$



P02	19/05/23	DCO change application	AD	FR	RS	SG
Rev.	Rev. Date	Purpose of revision	Drawn	Check'd	Rev'd	Appr'd
Development Consent Order Drawing Number: TRO10060/APP/6.2			APFP Regulation: Regulation 5(2)(a)			
Project REGIONAL DELIVERY PARTNERSHIP A12 CHELMSFORD TO A120 WIDENING SCHEME						
Drawing Title ENVIRONMENTAL STATEMENT NOISE CHANGE CONTOUR MAP - OPENING YEAR 2027 SHEET 8 OF 11						
Drawing Status S4 – SUITABLE FOR STAGE APPROVAL						
Scale @ A3	1:10000					DO NOT SCALE
Jacobs No.	B36601D1					Rev P02
Client No.	HE551497					
Drawing Number HE551497-JAC-LDC-SCHW-SK-GI-0487						

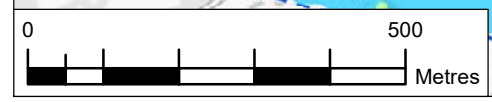
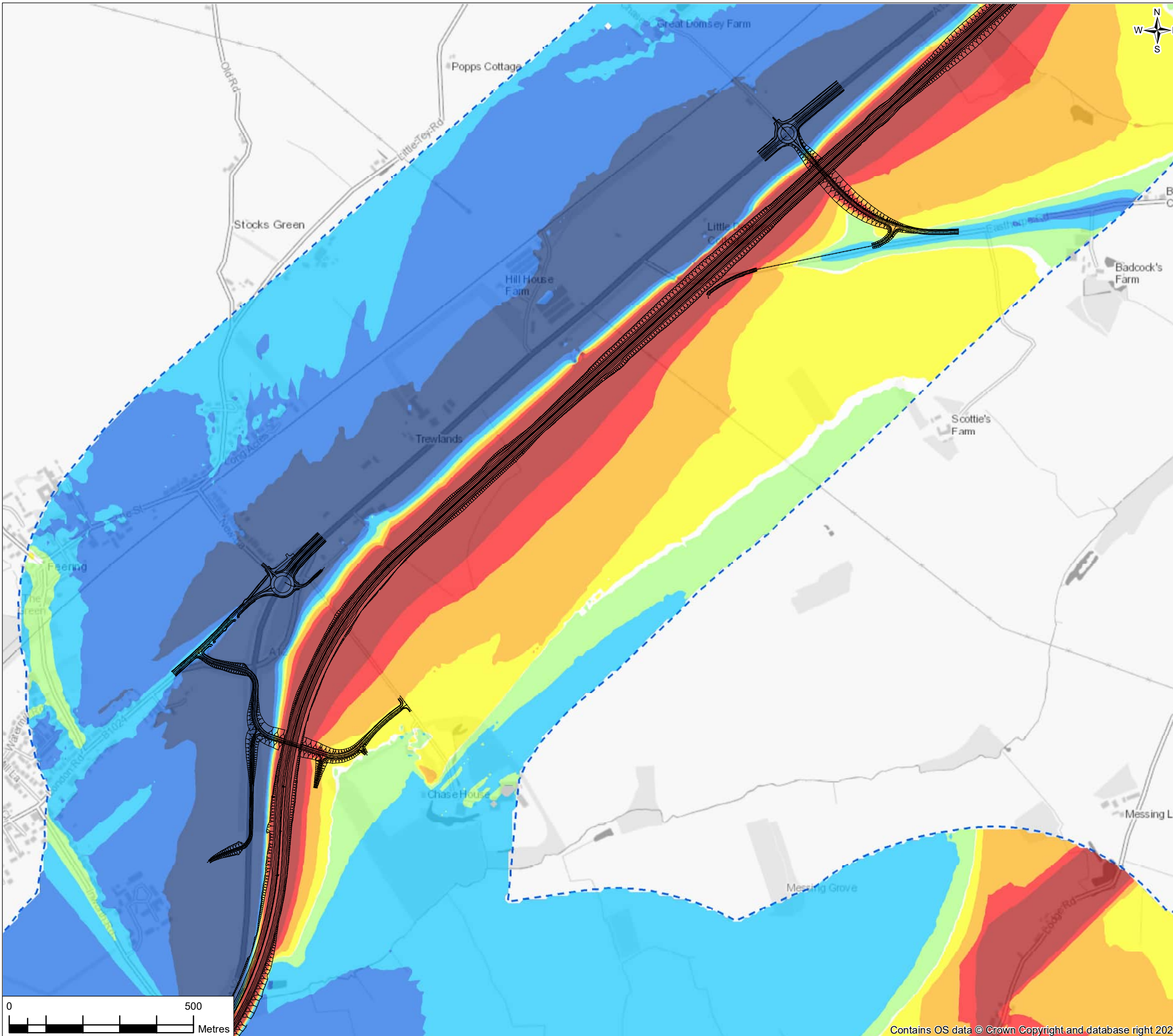
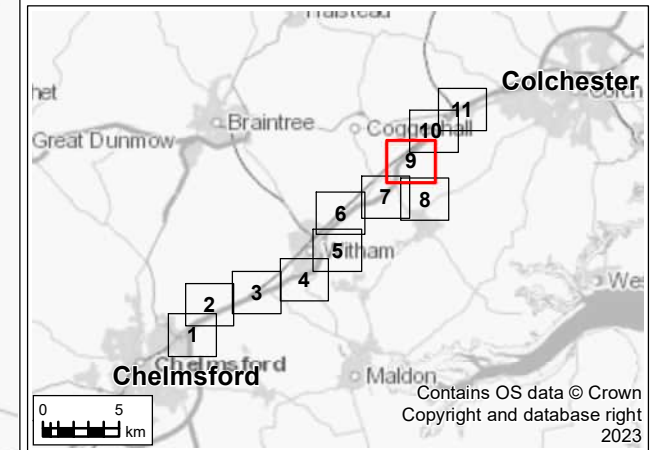


FIGURE 12.8



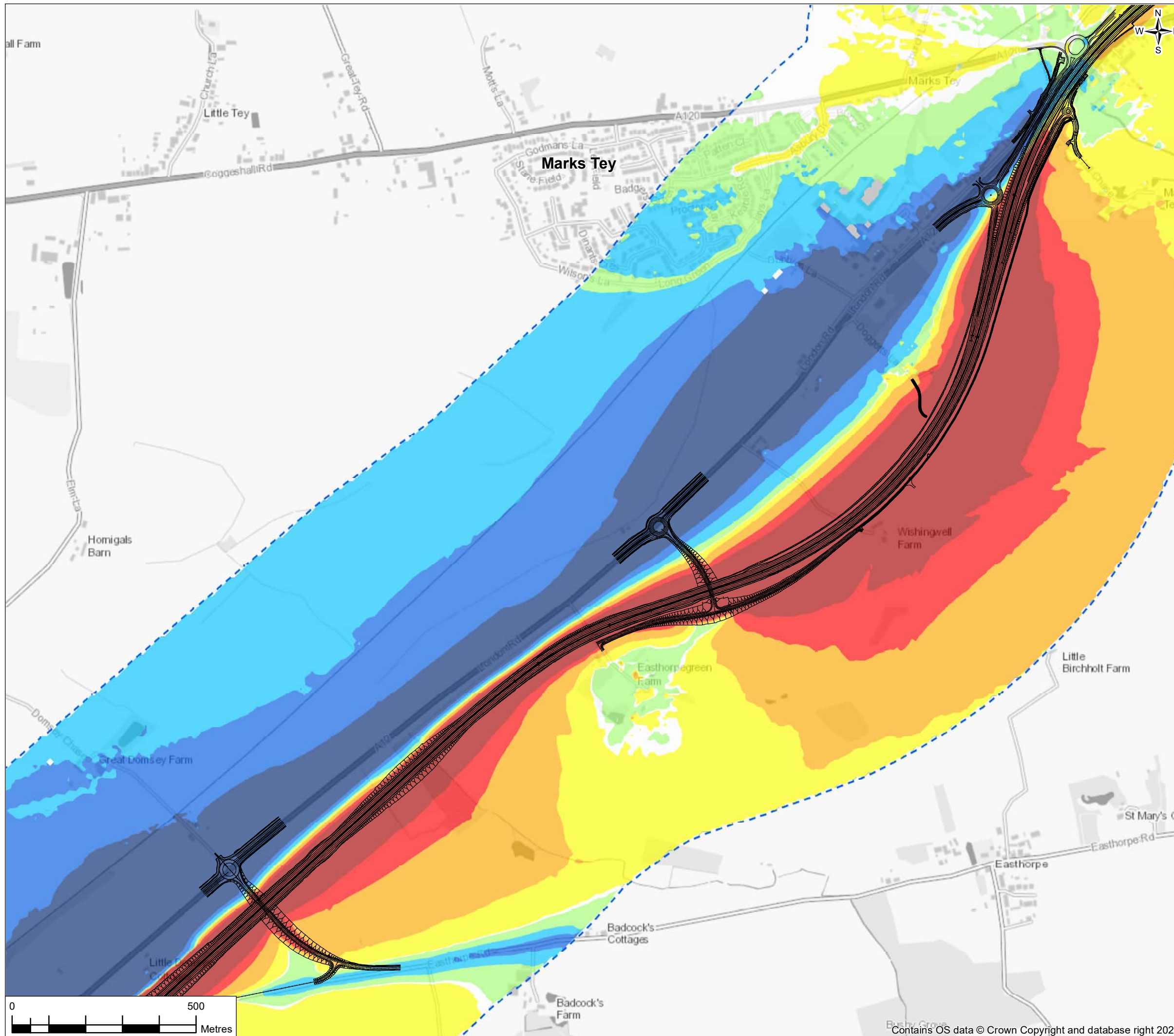
Legend

- Proposed Scheme
- - - Operational Noise Study Area
- Short Term Noise Change $L_{A10,18h}$ dB for the Daytime
- Dark Blue: ≤ -5.0 dB
- Blue: -4.9 to -3.0dB
- Light Blue: -2.9 to -1dB
- Light Green: -0.9 to -0.1dB
- White: 0dB
- Yellow: 0.1 to 0.9dB
- Orange: 1.0 to 2.9dB
- Red: 3.0 to 4.9 dB
- Dark Red: ≥ 5 dB



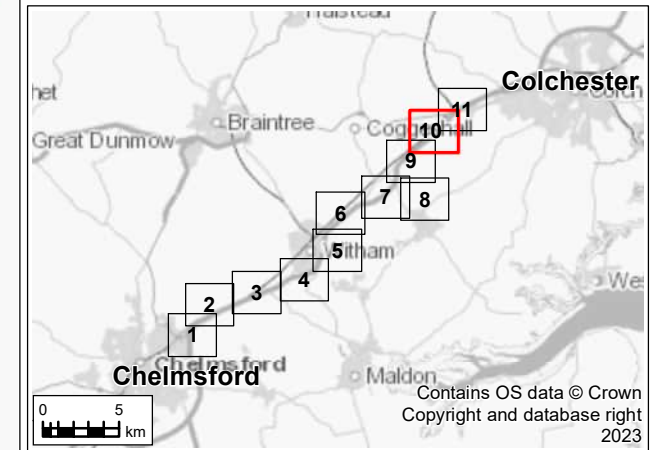
P02	19/05/23	DCO change application	AD	FR	RS	SG
Rev.	Rev. Date	Purpose of revision	Drawn	Check'd	Rev'd	Appr'd
Development Consent Order Drawing Number: TR010060/APP/6.2			APFP Regulation: Regulation 5(2)(a)			
Project REGIONAL DELIVERY PARTNERSHIP A12 CHELMSFORD TO A120 WIDENING SCHEME						
Drawing Title ENVIRONMENTAL STATEMENT NOISE CHANGE CONTOUR MAP - OPENING YEAR 2027 SHEET 9 OF 11						
Drawing Status S4 – SUITABLE FOR STAGE APPROVAL						
Scale @ A3: 1:10000			DO NOT SCALE			
Jacobs No.: B36601D1			Rev: P02			
Client No.: HE551497						
Drawing Number HE551497-JAC-LDC-SCHW-SK-GI-0488						

FIGURE 12.8



Legend

- Proposed Scheme
- - - Operational Noise Study Area
- Short Term Noise Change $L_{A10,18h}$ dB for the Daytime
- $\le -5.0\text{dB}$
- 4.9 to -3.0dB
- 2.9 to -1dB
- 0.9 to -0.1dB
- 0dB
- 0.1 to 0.9dB
- 1.0 to 2.9dB
- 3.0 to 4.9 dB
- $\ge 5\text{dB}$



P02	19/05/23	DCO change application	AD	FR	RS	SG
Rev.	Rev. Date	Purpose of revision	Drawn	Check'd	Rev'd	Appr'd
Development Consent Order Drawing Number: TRO10060/APP/6.2			APFP Regulation: Regulation 5(2)(a)			



Project
**REGIONAL DELIVERY PARTNERSHIP
 A12 CHELMSFORD TO A120 WIDENING SCHEME**

Drawing Title
**ENVIRONMENTAL STATEMENT
 NOISE CHANGE CONTOUR MAP
 - OPENING YEAR 2027
 SHEET 10 OF 11**

Drawing Status
S4 – SUITABLE FOR STAGE APPROVAL

Scale @ A3	1:10000	DO NOT SCALE
Jacobs No.	B36601D1	Rev P02
Client No.	HE551497	

Drawing Number
HE551497-JAC-LDC-SCHW-SK-GI-0489

© Copyright 2023 Jacobs U.K. Limited. The concepts and information contained in this document are the property of Jacobs. Use or copying of this document in whole or in part without the written permission of Jacobs constitutes an infringement of copyright. Limitation: This drawing has been prepared on behalf of, and for the exclusive use of Jacobs' Client, and is subject to, and issued in accordance with, the provisions of the contract between Jacobs and the Client. Jacobs accepts no liability or responsibility whatsoever for, or in respect of, any use of, or reliance upon, this drawing by any third party.

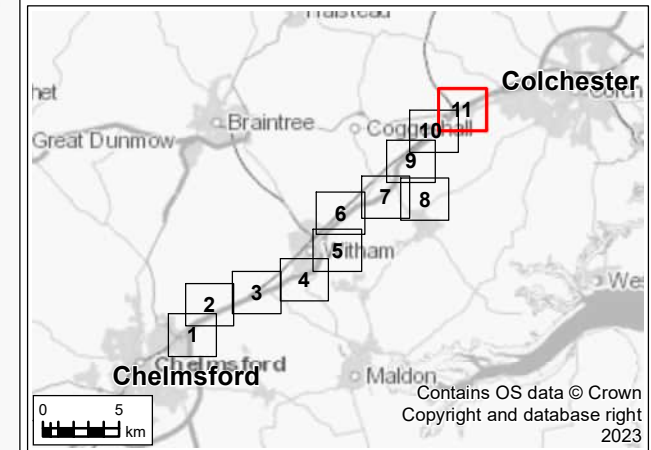
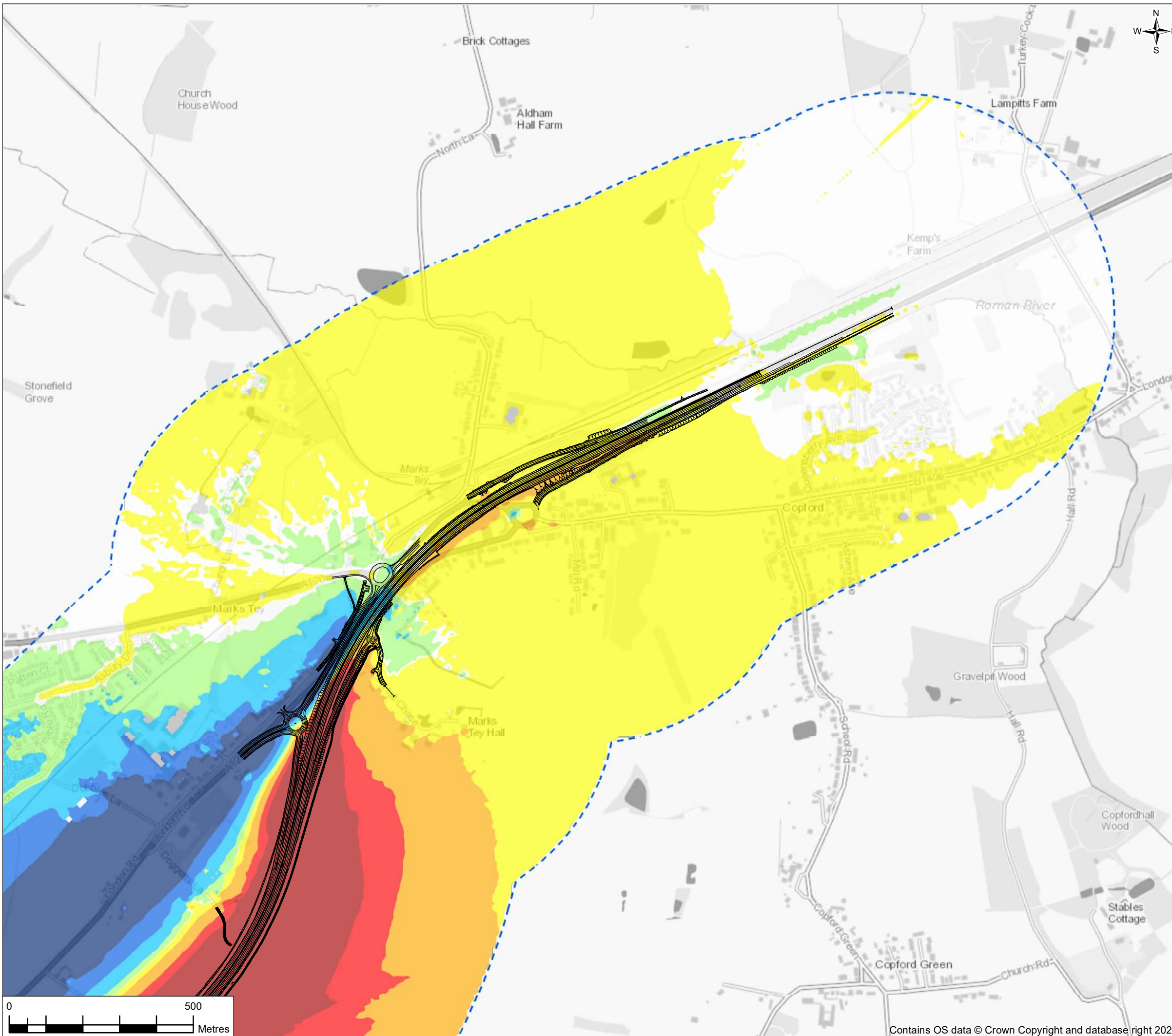


Contains OS data © Crown Copyright and database right 2023

FIGURE 12.8

Legend

- Proposed Scheme
- ⋮ Operational Noise Study Area
- Short Term Noise Change $L_{A10,18h}$ dB for the Daytime
- ⬛ $\leq -5.0\text{dB}$
- ⬛ -4.9 to -3.0dB
- ⬛ -2.9 to -1dB
- ⬛ -0.9 to -0.1dB
- ⬛ 0dB
- ⬛ 0.1 to 0.9dB
- ⬛ 1.0 to 2.9dB
- ⬛ 3.0 to 4.9 dB
- ⬛ $\geq 5\text{dB}$



P02	19/05/23	DCO change application	AD	FR	RS	SG
Rev.	Rev. Date	Purpose of revision	Drawn	Check'd	Rev'd	Appr'd
Development Consent Order Drawing Number: TRO10060/APP/6.2			APFP Regulation: Regulation 5(2)(a)			

Client

Project
**REGIONAL DELIVERY PARTNERSHIP
 A12 CHELMSFORD TO A120 WIDENING SCHEME**

Drawing Title
**ENVIRONMENTAL STATEMENT
 NOISE CHANGE CONTOUR MAP
 - OPENING YEAR 2027
 SHEET 11 OF 11**

Drawing Status
S4 – SUITABLE FOR STAGE APPROVAL

Scale @ A3	1:10000	DO NOT SCALE
Jacobs No.	B36601D1	Rev P02
Client No.	HE551497	

Drawing Number
HE551497-JAC-LDC-SCHW-SK-GI-0490

© Copyright 2023 Jacobs U.K. Limited. The concepts and information contained in this document are the property of Jacobs. Use or copying of this document in whole or in part without the written permission of Jacobs constitutes an infringement of copyright. Limitation: This drawing has been prepared on behalf of, and for the exclusive use of Jacobs' Client, and is subject to, and issued in accordance with, the provisions of the contract between Jacobs and the Client. Jacobs accepts no liability or responsibility whatsoever for, or in respect of, any use of, or reliance upon, this drawing by any third party.



Appendix B Updated air quality modelling results

- B.1.1 Table 1.4 in Environmental Statement Appendix 6.5: Air quality modelling results [APP-104] presents the modelled human health receptor results for NO₂, PM₁₀ and PM_{2.5} in the opening year (2027).
- B.1.2 This appendix presents updated modelling results for 46 modelled human health receptors for NO₂, PM₁₀ and PM_{2.5} in the opening year (2027) affected by the proposed change to the junction 25 design. The results presented in this appendix supersede the results for the corresponding receptors in Table 1.4 of Environmental Statement Appendix 6.5: Air quality modelling results [APP-104].
- B.1.3 All other results in Environmental Statement Appendix 6.5: Air quality modelling results [APP-104] are unchanged.

Receptor ID	X	Y	Property Use	NO ₂ (µg/m ³)					PM ₁₀ (µg/m ³)					PM _{2.5} (µg/m ³)				
				Base 2019	DM 2027	DS 2027	DS-DM 2027	Magnitude of Change	Base 2019	DM 2027	DS 2027	DS-DM 2027	Magnitude of Change	Base 2019	DM 2027	DS 2027	DS-DM 2027	Magnitude of Change
R189	595059	225171	Residential	44.3	40.1	41.0	0.9	Small	20.7	19.4	19.5	0.1	Imperceptible	14.3	13.3	13.5	0.2	Imperceptible
R184	593295	224548	Residential	24.7	21.2	22.0	0.8	Small	18.7	17.4	17.6	0.2	Imperceptible	11.9	10.9	11.0	0.1	Imperceptible
R178	591959	223905	Residential	27.0	23.7	25.1	1.4	Small	20.3	19.1	19.3	0.2	Imperceptible	12.8	11.8	12.0	0.2	Imperceptible
R176	591948	223881	Residential	25.4	22.3	23.3	1.0	Small	20.2	19.0	19.2	0.2	Imperceptible	12.7	11.7	11.9	0.2	Imperceptible
R173	591958	223849	Residential	23.7	20.8	21.9	1.1	Small	20.1	19.0	19.2	0.2	Imperceptible	12.6	11.7	12.0	0.3	Small
R172	591914	223798	Residential	20.2	17.5	18.2	0.7	Small	19.6	18.4	18.5	0.1	Imperceptible	12.1	11.1	11.3	0.2	Imperceptible
R167	591542	223625	Residential	35.6	31.6	34.6	3.0	Medium	21.3	20.0	20.4	0.4	Imperceptible	13.8	12.7	13.1	0.4	Small
R171	591842	223781	Residential	21.2	18.5	19.3	0.8	Small	19.6	18.4	18.5	0.1	Imperceptible	12.1	11.1	11.3	0.2	Imperceptible
R170	591484	223761	Residential	22.2	19.3	20.3	1.0	Small	19.9	18.7	18.9	0.2	Imperceptible	12.4	11.5	11.6	0.1	Imperceptible
R168	591372	223677	Residential	28.8	25.0	27.2	2.2	Medium	21.2	20.0	20.2	0.2	Imperceptible	13.7	12.7	13.0	0.3	Small
R166	591066	223620	Residential	28.5	24.9	24.0	-0.9	Small	21.3	20.1	20.1	0.0	Imperceptible	13.8	12.9	12.8	-0.1	Imperceptible
R165	591059	223597	Residential	29.6	25.3	24.9	-0.4	Imperceptible	21.5	20.2	20.3	0.1	Imperceptible	14.0	13.0	13.0	0.0	Imperceptible
R164	591501	223574	Residential	34.8	30.8	34.8	4.0	Medium	21.1	19.8	20.4	0.6	Small	13.6	12.6	13.1	0.5	Small
R161	591334	223453	Residential	32.6	29.0	22.5	-6.5	Large	20.9	19.7	18.7	-1.0	Small	13.4	12.4	11.4	-1.0	Small
R169	591620	223700	Residential	31.8	28.2	30.0	1.8	Small	20.9	19.6	19.8	0.2	Imperceptible	13.4	12.4	12.6	0.2	Imperceptible
R153	590197	222042	Residential	14.8	12.5	17.8	5.3	Large	18.8	17.6	18.4	0.8	Small	11.0	10.1	10.9	0.8	Small
R131	587723	218871	Residential	19.3	16.7	17.8	1.1	Small	18.2	17.1	17.2	0.1	Imperceptible	11.3	10.4	10.5	0.1	Imperceptible
R48	579515	212011	Residential	28.8	25.4	25.8	0.4	Imperceptible	19.0	17.8	17.9	0.1	Imperceptible	12.3	11.3	11.4	0.1	Imperceptible
R23	576093	210472	Residential	25.1	20.4	21.7	1.3	Small	19.9	18.3	18.6	0.3	Imperceptible	12.6	11.2	11.4	0.2	Imperceptible
R222	598918	228906	Hospital	32.2	27.4	27.8	0.4	Imperceptible	19.8	18.6	18.6	0.0	Imperceptible	12.9	11.9	11.9	0.0	Imperceptible
R221	598578	228812	Residential	28.3	24.1	24.3	0.2	Imperceptible	19.4	18.2	18.2	0.0	Imperceptible	12.5	11.5	11.6	0.1	Imperceptible
P11	579582	212016	Planning Application	24.1	20.9	21.6	0.7	Small	18.4	17.2	17.4	0.2	Imperceptible	11.7	10.7	10.8	0.1	Imperceptible
P18	592042	223826	Planning Application	21.3	18.5	19.2	0.7	Small	17.1	16.0	16.1	0.1	Imperceptible	11.0	10.1	10.3	0.2	Imperceptible
P24	594336	224980	Planning Application	24.7	21.3	21.9	0.6	Small	17.1	15.9	16.0	0.1	Imperceptible	11.0	10.1	10.1	0.0	Imperceptible
R198	596154	225324	Residential	32.9	29.2	29.8	0.6	Small	19.7	18.5	18.6	0.1	Imperceptible	13.3	12.3	12.4	0.1	Imperceptible
R195	596104	225290	Residential	29.4	26.0	26.5	0.5	Small	19.3	18.1	18.2	0.1	Imperceptible	12.9	11.9	12.0	0.1	Imperceptible
R214	596335	225466	Residential	35.9	31.9	32.5	0.6	Small	20.1	18.8	18.9	0.1	Imperceptible	13.6	12.6	12.7	0.1	Imperceptible
R201	596200	225355	Residential	34.9	31.0	31.6	0.6	Small	19.9	18.7	18.8	0.1	Imperceptible	13.5	12.5	12.6	0.1	Imperceptible
R200	596197	225350	Residential	33.4	29.6	30.2	0.6	Small	19.8	18.5	18.6	0.1	Imperceptible	13.3	12.3	12.4	0.1	Imperceptible

Receptor ID	X	Y	Property Use	NO ₂ (µg/m ³)					PM ₁₀ (µg/m ³)					PM _{2.5} (µg/m ³)				
				Base 2019	DM 2027	DS 2027	DS-DM 2027	Magnitude of Change	Base 2019	DM 2027	DS 2027	DS-DM 2027	Magnitude of Change	Base 2019	DM 2027	DS 2027	DS-DM 2027	Magnitude of Change
R85	584475	215707	Residential	17.1	14.8	14.5	-0.3	Imperceptible	17.4	16.3	16.2	-0.1	Imperceptible	10.7	9.8	9.6	-0.2	Imperceptible
R115	585658	218019	Residential	16.8	14.5	14.2	-0.3	Imperceptible	16.7	15.6	15.4	-0.2	Imperceptible	10.5	9.7	9.5	-0.2	Imperceptible
R135	586591	219257	Residential	18.9	16.8	16.0	-0.8	Small	16.7	15.7	15.5	-0.2	Imperceptible	11.0	10.2	10.0	-0.2	Imperceptible
R138	587417	219897	Residential	18.0	15.9	14.4	-1.5	Small	17.8	16.8	16.3	-0.5	Small	11.3	10.5	10.0	-0.5	Small
R58	580867	213089	Residential	19.0	16.6	16.8	0.2	Imperceptible	18.4	17.3	17.3	0.0	Imperceptible	11.2	10.3	10.4	0.1	Imperceptible
R162	590456	223499	Residential	29.9	25.6	25.9	0.3	Imperceptible	20.1	18.9	18.9	0.0	Imperceptible	13.5	12.4	12.5	0.1	Imperceptible
R175	592272	223873	Residential	20.2	17.6	18.3	0.7	Small	17.0	15.9	16.1	0.2	Imperceptible	11.0	10.1	10.2	0.1	Imperceptible
R174	592243	223854	Residential	20.0	17.4	18.0	0.6	Small	17.0	15.9	16.0	0.1	Imperceptible	10.9	10.0	10.2	0.2	Imperceptible
R177	592658	223887	Residential	18.2	15.8	16.3	0.5	Small	16.8	15.7	15.8	0.1	Imperceptible	10.7	9.8	9.9	0.1	Imperceptible
R179	593248	224017	Residential	16.2	14.0	14.5	0.5	Small	17.9	16.8	17.0	0.2	Imperceptible	11.2	10.3	10.4	0.1	Imperceptible
R180	593535	224183	Residential	16.9	14.9	15.5	0.6	Small	18.1	17.1	17.2	0.1	Imperceptible	11.3	10.5	10.7	0.2	Imperceptible
R182	594438	224490	Residential	18.0	15.5	15.8	0.3	Imperceptible	16.6	15.5	15.5	0.0	Imperceptible	10.5	9.6	9.7	0.1	Imperceptible
R183	594557	224509	Residential	18.8	16.2	16.6	0.4	Imperceptible	16.7	15.6	15.7	0.1	Imperceptible	10.6	9.7	9.8	0.1	Imperceptible
P19	592579	223889	Planning Application	18.3	15.8	16.4	0.6	Small	16.8	15.6	15.8	0.2	Imperceptible	10.7	9.8	9.9	0.1	Imperceptible
P20	593328	224074	Planning Application	15.8	13.6	14.0	0.4	Imperceptible	17.9	16.7	16.8	0.1	Imperceptible	11.1	10.2	10.3	0.1	Imperceptible
R181	593922	224321	Residential	15.5	13.3	13.7	0.4	Imperceptible	17.8	16.7	16.8	0.1	Imperceptible	11.1	10.2	10.3	0.1	Imperceptible
R233	594819	225172	Residential	28.8	25.6	26.0	0.4	Imperceptible	19.5	18.3	18.3	0.0	Imperceptible	12.7	11.7	11.8	0.1	Imperceptible

Appendix C Updated noise impact tables

- C.1.1 Environmental Statement Appendix 12.5: Noise impact tables [APP-151] includes the required magnitude of impact tables, as shown in Table 3.55a and 3.55b of DMRB LA 111. These are provided for the unmitigated scheme in the short-term (Table 2.1) and long-term (Table 2.2), and then the mitigated scheme in the short-term (Table 3.1) and long-term (Table 3.2). The long-term change without the proposed scheme is also presented (Table 4.1). Environmental Statement Appendix 12.5 [APP-151] also includes three tables (Tables 5.1, 5.2, and 5.3) showing the change in noise at dwellings broken down into L_{den} bands for day and night, which was a request from Public Health England.
- C.1.2 This Appendix presents updated noise impact tables to reflect the change in traffic flows, and therefore noise levels, from the proposed change to junction 25. Tables C.1 to C.8 below supersede Tables 2.1 to 5.3 from Environmental Statement Appendix 12.5 Noise impact tables [APP-151].

C.2 Unmitigated scheme

Table C.1 Operational unmitigated road traffic noise summary - short-term change

Scenario		Unmitigated scheme. Do Minimum opening year 2027 against Do Something opening year 2027			
		Daytime		Night-time	
		Number of dwellings	Number of other sensitive receptors	Number of dwellings	Number of other sensitive receptors
Increase in noise level dB $L_{A10,18h}$ / L_{night}	<1.0	3,264	26	3,316	3
	1.0-2.9	6,112	40	5,773	3
	3-4.9	65	1	34	1
	>5	66	7	47	1
No Change	0	351	1	813	0
Decrease in noise level dB $L_{A10,18h}$ / L_{night}	<1.0	1,821	16	1,784	1
	1.0-2.9	404	12	388	2
	3-4.9	552	12	497	3
	>5	129	3	112	1

Table C.2 Operational unmitigated road traffic noise summary - long-term change

Scenario		Unmitigated scheme. Do Minimum opening year 2027 against Do Something future year 2042			
		Daytime		Night-time	
		Number of dwellings	Number of other sensitive receptors	Number of dwellings	Number of other sensitive receptors
Increase in noise level dB $L_{A10,18h} / L_{night}$	<3.0	9,871	69	9,469	7
	3.0-4.9	143	1	52	0
	5-9.9	69	6	48	2
	>10	2	1	2	0
No Change	0	440	4	285	0
Decrease in noise level dB $L_{A10,18h} / L_{night}$	<3.0	1,700	29	2,376	2
	3.0-4.9	430	5	422	3
	5-9.9	92	2	85	1
	>10	17	1	25	0

C.3 Mitigated scheme

Table C.3 Operational mitigated road traffic noise summary - short-term change

Scenario		Mitigated scheme. Do Minimum opening year 2027 against Do Something opening year 2027			
		Daytime		Night-time	
		Number of dwellings	Number of other sensitive receptors	Number of dwellings	Number of other sensitive receptors
Increase in noise level dB $L_{A10,18h} / L_{night}$	<1.0	3,122	30	1,993	1
	1.0-2.9	352	6	150	1
	3-4.9	17	0	20	0
	>5	54	4	37	0
No Change	0	369	1	1,183	0
Decrease in noise level dB $L_{A10,18h} / L_{night}$	<1.0	4,517	30	5,393	4
	1.0-2.9	3,545	29	3,269	3
	3-4.9	624	12	571	4
	>5	164	6	148	2

Table C.4 Operational mitigated road traffic noise summary - long-term change

Scenario		Mitigated scheme. Do Minimum opening year 2027 against Do Something future year 2042			
		Daytime		Night-time	
		Number of dwellings	Number of other sensitive receptors	Number of dwellings	Number of other sensitive receptors
Increase in noise level dB $L_{A10,18h} / L_{night}$	<3.0	9,735	67	9,358	7
	3.0-4.9	152	1	45	0
	5-9.9	60	4	40	0
	>10	1	0	1	0
No Change	0	422	4	319	0
Decrease in noise level dB $L_{A10,18h} / L_{night}$	<3.0	1,820	32	2,439	3
	3.0-4.9	461	5	452	3
	5-9.9	91	4	79	1
	>10	22	1	31	1

C.4 Without proposed scheme

Table C.5 Operational road traffic noise summary - long-term change with no scheme

Scenario		Mitigated scheme. Do Minimum opening year 2027 against Do Minimum future year 2042			
		Daytime		Night-time	
		Number of dwellings	Number of other sensitive receptors	Number of dwellings	Number of other sensitive receptors
Increase in noise level dB $L_{A10,18h} / L_{night}$	<3.0	9,106	81	7,124	6
	3.0-4.9	0	0	0	0
	5-9.9	0	0	0	0
	>10	0	0	0	0
No Change	0	1,860	15	3,372	2
Decrease in noise level dB $L_{A10,18h} / L_{night}$	<3.0	1,798	22	2,268	7
	3.0-4.9	0	0	0	0
	5-9.9	0	0	0	0
	>10	0	0	0	0

C.5 Additional tables - L_{den}

Table C.6 Operational mitigated road traffic noise summary - short-term change

Scenario		Mitigated scheme, dwellings only. Do Minimum opening year 2027 against Do Something opening year 2027			
		Daytime		Night-time	
		Above 53 L _{den} dB(A)	Below 53 L _{den} dB(A)	Above 45 L _{night} dB(A)	Below 45 L _{night} dB(A)
Increase in noise level dB L _{den} / L _{night}	<1.0	2,646	476	1,627	366
	1.0-2.9	278	74	140	10
	3-4.9	8	9	12	8
	>5	47	7	30	7
No Change	0	359	10	1,148	35
Decrease in noise level dB L _{den} / L _{night}	<1.0	3,864	653	4,989	404
	1.0-2.9	3,031	514	3,114	155
	3-4.9	581	43	559	12
	>5	163	1	148	0

Table C.7 Operational mitigated road traffic noise summary – long-term change

Scenario		Mitigated scheme, dwellings only. Do Minimum opening year 2027 against Do Something future year 2042			
		Daytime		Night-time	
		Above 53 L _{den} dB(A)	Below 53 L _{den} dB(A)	Above 45 L _{night} dB(A)	Below 45 L _{night} dB(A)
Increase in noise level dB L _{den} / L _{night}	<3.0	9,009	726	8,846	511
	3.0-4.9	143	9	37	8
	5-9.9	51	9	31	9
	>10	1	0	1	0
No Change	0	352	70	256	64
Decrease in noise level dB L _{den} / L _{night}	<3.0	1,713	107	2,285	154
	3.0-4.9	449	12	449	3
	5-9.9	91	0	79	0
	>10	22	0	31	0

Table C.8 Operational mitigated road traffic noise summary – without proposed scheme

Scenario		Mitigated scheme, dwellings only. Do Minimum opening year 2027 against Do Minimum future year 2042			
		Daytime		Night-time	
		Above 53 L _{den} dB(A)	Below 53 L _{den} dB(A)	Above 45 L _{night} dB(A)	Below 45 L _{night} dB(A)
Increase in noise level dB L _{den} / L _{night}	<3.0	8,099	1,007	6,434	690
	3.0-4.9	0	0	0	0
	5-9.9	0	0	0	0
	>10	0	0	0	0
No Change	0	1,735	125	3,290	82
Decrease in noise level dB L _{den} / L _{night}	<3.0	1,514	284	2,142	126
	3.0-4.9	0	0	0	0
	5-9.9	0	0	0	0
	>10	0	0	0	0

Appendix D Updated full noise calculation results

- D.1.1 Environmental Statement Appendix 12.6: Full noise calculation results [APP-152] provides the calculated noise levels and derived effects for all sensitive receptors within the noise study area for the mitigated scheme.
- D.1.2 This Appendix presents updated full noise calculation results to reflect the change in traffic flows, and therefore noise levels, from the proposed change to junction 25. Tables D.1 to D.4 below supersede Tables 1.1 to 1.4 from Environmental Statement Appendix 12.6: Full noise calculation results [APP-152].

Table D.1 Calculated noise levels for dwellings – L_{A10,18hr} (daytime) and L_{night} noise index

Address	Do Minimum 2027 (L _{A10,18hr})	Do Something 2027 (L _{A10,18hr})	Do Minimum 2042 (L _{A10,18hr})	Do Something 2042 (L _{A10,18hr})	Short Term Change (L _{A10,18hr})	Long Term Change (L _{A10,18hr})	Do Minimum 2027 (L _{night})	Do Something 2027 (L _{night})	Do Minimum 2042 (L _{night})	Do Something 2042 (L _{night})	Short Term Change (L _{night})	Long Term Change (L _{night})
1 ABELL WAY CHELMSFORD CM2 6WU	64.4	64.4	64.5	64.5	0.0	0.1	56.8	56.7	56.7	56.6	-0.1	-0.2
1 ABERCORN WAY WITHAM CM8 2UF	55.8	55.3	56.0	56.6	-0.5	0.8	47.9	47.1	48.0	49.2	-0.8	1.3
1 ACACIA GARDENS WITHAM CM8 2PU	64.3	64.4	64.7	64.8	0.1	0.5	52.6	52.7	52.9	53.5	0.1	0.9
1 ADAMS CROFT WITHAM CM8 1ZB	54.6	53.9	54.6	56.0	-0.7	1.4	48.7	47.9	48.7	50.1	-0.8	1.4
1 AGER ROAD WITHAM CM8 1YT	61.5	61.4	63.4	63.6	-0.1	2.1	51.4	51.0	52.5	53.2	-0.4	1.8
1 ALBRA MEAD CHELMSFORD CM2 6YG	56.6	56.5	56.5	56.3	-0.1	-0.3	50.8	50.7	50.6	50.5	-0.1	-0.3
1 ALDER WALK WITHAM CM8 2PP	54.6	53.6	54.9	54.5	-1.0	-0.1	45.5	44.9	45.6	46.5	-0.6	1.0
1 ALLEN WAY CHELMSFORD CM2 6GF	60.3	60.2	60.0	59.9	-0.1	-0.4	54.4	54.4	54.2	54.1	0.0	-0.3
1 ALLENDALE DRIVE COPFORD CO6 1BP	54.8	55.0	55.0	55.4	0.2	0.6	49.3	49.5	49.4	49.8	0.2	0.5
1 ALLENS CLOSE CHELMSFORD CM3 3DR	60.7	61.1	62.3	63.1	0.4	2.4	50.7	50.9	51.7	52.5	0.2	1.8
1 ALMOND CLOSE TIPTRREE CO5 ONY	47.0	46.8	47.5	47.2	-0.2	0.2	36.3	36.1	36.7	36.4	-0.2	0.1
1 ALYSSUM CLOSE CHELMSFORD CM1 6VF	56.3	56.2	56.5	56.3	-0.1	0.0	49.4	49.1	49.4	49.0	-0.3	-0.4
1 AMBER LINK CHELMSFORD CM3 3GU	51.9	51.8	52.3	53.0	-0.1	1.1	46.7	46.5	46.9	47.6	-0.2	0.9
1 ANJOU GREEN CHELMSFORD CM1 6EE	54.3	53.9	54.5	54.0	-0.4	-0.3	48.1	47.5	48.2	47.5	-0.6	-0.6
1 ARMIGER WAY WITHAM CM8 2UY	52.6	51.7	52.7	54.3	-0.9	1.7	47.1	46.2	47.2	48.9	-0.9	1.8
1 ARMONDE CLOSE CHELMSFORD CM3 3GA	69.7	70.4	70.3	71.0	0.7	1.3	57.8	58.2	58.2	58.9	0.4	1.1
1 ARTHY CLOSE HATFIELD PEVEREL CM3	53.1	52.1	53.1	54.3	-1.0	1.2	47.3	46.3	47.3	48.6	-1.0	1.3
1 ASHBURY DRIVE MARKS TEY CO6 1XW	63.0	63.1	64.0	64.1	0.1	1.1	51.5	51.4	52.2	52.4	-0.1	0.9
1 ASHBY ROAD WITHAM CM8 1QN	66.5	66.4	67.0	67.0	-0.1	0.5	55.0	54.8	55.3	55.9	-0.2	0.9
1 ASHWIN AVENUE COPFORD CO6 1BS	57.1	57.2	57.2	57.3	0.1	0.2	51.6	51.6	51.6	51.7	0.0	0.1
1 ASTER COURT CHELMSFORD CM1 6QY	54.5	54.5	54.7	54.7	0.0	0.2	47.4	47.3	47.5	47.2	-0.1	-0.2
1 AVENUE ROAD WITHAM CM8 2DT	67.5	68.0	67.7	68.8	0.5	1.3	55.1	55.4	55.2	56.3	0.3	1.2
1 AVOCET CLOSE KELVEDON CO5 9PD	59.8	55.5	59.7	55.8	-4.3	-4.0	54.1	50.2	54.0	50.5	-3.9	-3.6
1 BADGERS GREEN MARKS TEY CO6 1XH	53.8	52.5	53.6	54.6	-1.3	0.8	48.3	46.7	48.1	48.9	-1.6	0.6
1 BAKER WAY WITHAM CM8 1UG	56.8	55.6	56.9	58.7	-1.2	1.9	51.3	50.2	51.3	53.0	-1.1	1.7
1 BANTOCK WAY WITHAM CM8 1BG	59.3	58.8	60.4	61.0	-0.5	1.7	49.9	49.2	50.5	51.5	-0.7	1.6
1 BARLEYFIELDS WITHAM CM8 2FD	53.7	52.7	53.9	55.5	-1.0	1.8	48.4	47.4	48.5	50.1	-1.0	1.7
1 BARROW CHASE CHELMSFORD CM2 6GD	59.9	59.8	59.7	59.5	-0.1	-0.4	54.0	54.0	53.9	53.7	0.0	-0.3
1 BARWELL WAY WITHAM CM8 2TY	54.6	53.9	54.7	55.6	-0.7	1.0	47.6	46.7	47.6	49.0	-0.9	1.4
1 BEAULIEU BOULEVARD CHELMSFORD CM1	66.7	66.7	67.2	67.2	0.0	0.5	54.3	54.3	54.8	54.7	0.0	0.4
1 BEECH RISE HATFIELD PEVEREL CM3 2	51.5	51.2	51.7	52.9	-0.3	1.4	46.0	45.4	46.0	47.2	-0.6	1.2
1 BEGONIA CLOSE CHELMSFORD CM1 6NL	56.6	56.4	57.0	56.6	-0.2	0.0	47.7	47.3	47.9	47.4	-0.4	-0.3
1 BELLINGHAM DRIVE COPFORD CO6 1AW	64.9	65.4	65.9	66.0	0.5	1.1	54.1	54.5	54.8	54.8	0.4	0.7
1 BENNETT WAY HATFIELD PEVEREL CM3	52.0	50.9	52.1	53.3	-1.1	1.3	46.5	45.5	46.5	47.9	-1.0	1.4
1 BENTON CLOSE WITHAM CM8 1JT	67.6	66.7	67.8	68.4	-0.9	0.8	59.2	57.9	59.3	60.1	-1.3	0.9
1 BEVINGTON MEWS WITHAM CM8 2YS	53.4	52.8	53.5	55.2	-0.6	1.8	47.7	47.0	47.8	49.5	-0.7	1.8
1 BILLERS CHASE CHELMSFORD CM1 6BD	55.1	54.9	55.3	55.0	-0.2	-0.1	48.4	48.1	48.5	48.0	-0.3	-0.4
1 BIRKDALE RISE HATFIELD PEVEREL CM	56.3	56.5	56.3	58.2	0.2	1.9	50.8	50.5	50.8	52.2	-0.3	1.4
1 BLACKMAN WAY WITHAM CM8 1JY	55.3	54.2	55.4	57.2	-1.1	1.9	49.9	48.9	50.0	51.6	-1.0	1.7
1 BOLEYN WAY CHELMSFORD CM3 3JJ	62.7	63.1	63.1	64.1	0.4	1.4	55.3	55.5	55.5	56.5	0.2	1.2
1 BOONE PLACE WITHAM CM8 2UE	52.5	52.2	52.8	53.4	-0.3	0.9	44.8	44.2	44.9	46.2	-0.6	1.4
1 BOONS CLOSE CHELMSFORD CM3 3GX	55.7	55.6	55.9	56.2	-0.1	0.5	49.6	49.4	49.8	50.1	-0.2	0.5
1 BOUCHERS MEAD CHELMSFORD CM1 6PJ	56.3	56.1	56.5	56.3	-0.2	0.0	48.6	48.3	48.6	48.3	-0.3	-0.3
1 BRADSHAW GARDENS WITHAM CM8 1YL	57.6	57.3	57.8	58.2	-0.3	0.6	49.2	48.6	49.3	50.4	-0.6	1.2
1 BRITTON CRESCENT WITHAM CM8 1QE	58.4	57.3	58.5	60.3	-1.1	1.9	52.6	51.6	52.7	54.3	-1.0	1.7
1 BRYANT LINK CHELMSFORD CM2 6GZ	60.3	60.2	60.0	59.9	-0.1	-0.4	54.4	54.4	54.2	54.1	0.0	-0.3
1 BURNELL GATE CHELMSFORD CM1 6ED	54.7	54.6	54.9	54.7	-0.1	0.0	47.8	47.5	47.8	47.5	-0.3	-0.3
1 BURY CLOSE MARKS TEY CO6 1LE	69.1	69.2	69.8	69.7	0.1	0.6	56.5	56.5	57.0	57.0	0.0	0.5
1 BURY LANE HATFIELD PEVEREL CM3 2D	59.5	58.3	59.5	60.5	-1.2	1.0	52.6	51.7	52.6	54.0	-0.9	1.4
1 BUTCHER ROW WITHAM CM8 1YR	55.3	54.6	55.5	56.7	-0.7	1.4	48.9	48.0	48.9	50.4	-0.9	1.5
1 BUTTERFIELD ROAD CHELMSFORD CM3 3	55.2	54.9	55.4	55.5	-0.3	0.3	49.7	49.3	49.8	49.9	-0.4	0.2
1 CAMELLIA CLOSE CHELMSFORD CM1 6QZ	54.2	54.3	54.5	54.4	0.1	0.2	47.4	47.2	47.4	47.1	-0.2	-0.3
1 CANDYTUFT ROAD CHELMSFORD CM1 6YS	56.5	56.4	56.8	56.6	-0.1	0.1	48.3	48.1	48.3	48.1	-0.2	-0.2
1 CARRAWAYS WITHAM CM8 1XW	59.3	58.3	59.4	61.5	-1.0	2.2	53.6	52.7	53.7	55.5	-0.9	1.9
1 CEDAR AVENUE TIPTRREE CO5 ONR	59.6	60.7	60.9	62.1	1.1	2.5	47.6	48.6	48.8	49.9	1.0	2.3
1 CHANCELLOR AVENUE CHELMSFORD CM2	64.9	64.8	64.7	64.5	-0.1	-0.4	58.4	58.4	58.2	58.1	0.0	-0.3

Address	Do Minimum 2027 (L _{A10,18hr})	Do Something 2027 (L _{A10,18hr})	Do Minimum 2042 (L _{A10,18hr})	Do Something 2042 (L _{A10,18hr})	Short Term Change (L _{A10,18hr})	Long Term Change (L _{A10,18hr})	Do Minimum 2027 (L _{night})	Do Something 2027 (L _{night})	Do Minimum 2042 (L _{night})	Do Something 2042 (L _{night})	Short Term Change (L _{night})	Long Term Change (L _{night})
1 CHAPLIN MEWS WITHAM CM8 1FW	53.0	52.3	53.1	54.3	-0.7	1.3	46.8	45.9	46.9	48.3	-0.9	1.5
1 CHARLOTTE WAY WITHAM CM8 2TZ	52.6	51.6	52.7	54.4	-1.0	1.8	47.3	46.3	47.4	49.0	-1.0	1.7
1 CHESTNUT AVENUE HATFIELD PEVEREL	51.2	50.8	51.4	52.6	-0.4	1.4	45.9	45.3	45.9	47.1	-0.6	1.2
1 CHESTNUT WALK WITHAM CM8 2PR	52.9	54.0	52.7	56.0	1.1	3.1	47.9	48.3	47.6	50.2	0.4	2.3
1 CHESTNUT WAY TIPTREE CO5 ONX	47.5	47.6	47.6	47.9	0.1	0.4	36.7	36.9	36.8	37.1	0.2	0.4
1 CHURCH ROAD HATFIELD PEVEREL CM3	57.2	55.7	57.3	57.6	-1.5	0.4	49.8	48.4	49.8	50.7	-1.4	0.9
1 CLAYPITS ROAD CHELMSFORD CM3 3BZ	54.9	55.0	55.2	56.2	0.1	1.3	49.4	49.5	49.6	50.6	0.1	1.2
1 CLAYSHOTTS DRIVE WITHAM CM8 1XQ	57.8	56.7	57.8	59.9	-1.1	2.1	52.2	51.3	52.3	54.1	-0.9	1.9
1 CLEVES COURT CHELMSFORD CM3 3JS	61.6	61.7	61.7	62.9	0.1	1.3	55.6	55.7	55.7	56.8	0.1	1.2
1 COGGESHALL ROAD FEERING CO5 9QB	60.4	59.3	60.9	60.1	-1.1	-0.3	52.0	49.9	52.1	50.4	-2.1	-1.6
1 COLLAR WAY WITHAM CM8 1YX	69.0	68.8	69.1	69.3	-0.2	0.3	57.6	57.3	57.6	58.4	-0.3	0.8
1 CONSTANCE CLOSE WITHAM CM8 1XL	69.2	69.1	69.5	69.5	-0.1	0.3	57.1	56.8	57.3	57.6	-0.3	0.5
1 COPPINGFORD END COPFORD CO6 1YG	65.2	65.1	65.2	65.0	-0.1	-0.2	58.8	58.7	58.8	58.6	-0.1	-0.2
1 CORNELIUS VALE CHELMSFORD CM2 6GY	57.9	57.8	57.7	57.5	-0.1	-0.4	52.3	52.2	52.1	52.0	-0.1	-0.3
1 CORNWALLIS DRIVE MARKS TEY CO6 1X	54.6	53.1	54.5	55.1	-1.5	0.5	48.9	46.9	48.6	49.2	-2.0	0.3
1 COWDRIE WAY CHELMSFORD CM2 6GL	63.4	63.4	63.2	63.0	0.0	-0.4	57.2	57.2	57.0	56.9	0.0	-0.3
1 CROMWELL CLOSE CHELMSFORD CM3 3JU	67.9	70.1	68.3	70.1	2.2	2.2	56.2	57.8	56.5	57.8	1.6	1.6
1 CURLEW CLOSE KELVEDON CO5 9PJ	60.0	55.8	59.8	58.1	-4.2	-3.9	54.2	50.5	54.1	50.8	-3.7	-3.4
1 CUTON GROVE CHELMSFORD CM2 6TA	66.7	66.8	66.5	66.4	0.1	-0.3	57.3	57.3	57.1	57.0	0.0	-0.3
1 CUTTS CLOSE HATFIELD PEVEREL CM3	51.9	51.4	52.0	53.3	-0.5	1.4	46.6	45.9	46.5	47.8	-0.7	1.2
1 DAHLIA CLOSE CHELMSFORD CM1 6YG	60.0	60.1	60.4	60.5	0.1	0.5	50.5	50.6	50.7	50.7	0.1	0.2
1 DAISY COURT CHELMSFORD CM1 6QU	61.1	61.3	61.4	61.6	0.2	0.5	52.1	52.1	52.2	52.1	0.0	0.0
1 DANBURY CLOSE MARKS TEY CO6 1XL	55.4	54.6	55.6	56.3	-0.8	0.9	48.6	47.1	48.5	49.2	-1.5	0.6
1 DAWSON WAY WITHAM CM8 1SR	56.2	55.1	56.3	58.1	-1.1	1.9	50.8	49.7	50.8	52.5	-1.1	1.7
1 DENGIE CLOSE WITHAM CM8 1DJ	54.0	53.1	54.3	55.3	-0.9	1.3	47.7	46.7	47.8	49.3	-1.0	1.6
1 DINANTS CRESCENT MARKS TEY CO6 1X	54.7	53.7	54.6	55.5	-1.0	0.8	48.8	47.3	48.5	49.3	-1.5	0.5
1 DOWNTON WALK TIPTREE CO5 0DH	42.8	42.6	43.1	42.9	-0.2	0.1	32.5	32.3	32.8	32.6	-0.2	0.1
1 DU CANE PLACE WITHAM CM8 2UQ	54.0	53.6	54.3	54.8	-0.4	0.8	46.0	45.3	46.2	47.3	-0.7	1.3
1 DUDLEY CLOSE CHELMSFORD CM3 3QA	67.3	68.0	67.9	68.6	0.7	1.3	55.7	56.1	56.1	56.8	0.4	1.1
1 DUKES WOOD CLOSE CHELMSFORD CM3 3	69.6	70.7	71.1	71.3	1.1	1.7	57.3	58.1	58.5	58.8	0.8	1.5
1 DUNCOMBE CLOSE WITHAM CM8 1GR	54.4	53.4	54.5	56.0	-1.0	1.6	48.8	47.8	48.8	50.4	-1.0	1.6
1 DUNLIN COURT KELVEDON CO5 9LU	58.4	54.4	58.2	54.7	-4.0	-3.7	52.8	49.3	52.7	49.5	-3.5	-3.3
1 EDINBURGH CLOSE WITHAM CM8 1JG	54.7	53.6	55.0	56.6	-1.1	1.9	49.3	48.2	49.4	51.0	-1.1	1.7
1 EGLINTON DRIVE CHELMSFORD CM2 6WT	62.7	62.8	62.5	62.4	0.1	-0.3	56.6	56.6	56.4	56.3	0.0	-0.3
1 ELDERBERRY GARDENS WITHAM CM8 2PT	50.5	51.7	50.4	53.5	1.2	3.0	45.3	46.0	45.1	47.9	0.7	2.6
1 ELGAR DRIVE WITHAM CM8 1DS	60.9	60.5	61.7	61.8	-0.4	0.9	50.1	49.6	50.7	51.2	-0.5	1.1
1 ELIZABETH AVENUE WITHAM CM8 1JD	58.1	57.1	58.8	58.4	-1.0	0.3	48.6	47.7	49.0	49.5	-0.9	0.9
1 ELIZABETH WAY HATFIELD PEVEREL CM	52.7	51.5	52.8	53.7	-1.2	1.0	46.7	45.7	46.7	48.0	-1.0	1.3
1 ELM CLOSE TIPTREE CO5 ONN	46.7	47.2	46.9	47.6	0.5	0.9	36.0	36.5	36.2	36.8	0.5	0.8
1 ELM WAY CHELMSFORD CM3 3HD	59.7	59.9	59.9	61.1	0.2	1.4	53.9	54.0	54.0	55.1	0.1	1.2
1 EVERITT COURT WITHAM CM8 1FT	53.9	52.9	54.0	55.8	-1.0	1.9	48.6	47.6	48.7	50.3	-1.0	1.7
1 FALKLAND CLOSE CHELMSFORD CM3 3DD	54.2	53.8	54.4	54.5	-0.4	0.3	48.8	48.4	49.0	49.0	-0.4	0.2
1 FERNDOWN WAY HATFIELD PEVEREL CM3	55.7	55.8	55.7	57.3	0.1	1.6	50.1	49.8	50.1	51.4	-0.3	1.3
1 FITCH CLOSE CHELMSFORD CM3 2FB	54.7	53.6	54.9	55.4	-1.1	0.7	47.6	46.5	47.7	48.7	-1.1	1.1
1 FITZWALTER ROAD CHELMSFORD CM3 3D	53.2	52.8	53.4	53.6	-0.4	0.4	48.0	47.5	48.1	48.3	-0.5	0.3
1 FORDSON ROAD CHELMSFORD CM2 5PJ	64.4	64.2	64.3	64.1	-0.2	-0.3	56.4	56.0	56.3	55.9	-0.4	-0.5
1 FOREST ROAD WITHAM CM8 2PF	50.3	50.5	50.4	52.6	0.2	2.3	44.9	44.8	44.9	47.1	-0.1	2.2
1 FOSTER COURT WITHAM CM8 2TQ	67.0	66.9	67.4	67.3	-0.1	0.3	54.6	54.4	54.9	54.9	-0.2	0.3
1 FOUNDRY LANE COPFORD CO6 1BH	66.1	66.0	66.2	66.0	-0.1	-0.1	59.1	59.0	59.1	59.0	-0.1	-0.1
1 FOXDEN WITHAM CM8 3HN	65.6	61.4	65.5	62.8	-4.2	-2.8	58.4	52.3	58.2	54.3	-6.1	-4.1
1 FOXGLOVE WAY CHELMSFORD CM1 6QS	53.4	53.5	53.7	53.7	0.1	0.3	45.9	45.8	46.0	45.8	-0.1	-0.1
1 FOXMEAD WITHAM CM8 3HD	66.0	61.6	66.2	62.6	-4.4	-3.4	55.4	51.3	55.5	52.8	-4.1	-2.6
1 FRANCES GREEN CHELMSFORD CM1 6EG	61.9	61.8	62.3	62.2	-0.1	0.3	50.6	50.5	50.9	50.7	-0.1	0.1
1 GADWALL REACH KELVEDON CO5 9PR	59.4	55.0	59.2	55.3	-4.4	-4.1	53.7	49.8	53.6	50.0	-3.9	-3.7
1 GARDEN FIELD HATFIELD PEVEREL CM3	56.5	55.3	56.6	57.8	-1.2	1.3	50.3	49.2	50.3	51.8	-1.1	1.5
1 GAY BOWERS WAY WITHAM CM8 1QP	56.2	55.2	56.3	58.3	-1.0	2.1	50.8	49.9	50.9	52.6	-0.9	1.8
1 GEPP PLACE CHELMSFORD CM2 6QS	61.0	60.9	60.8	60.6	-0.1	-0.4	55.0	55.0	54.8	54.7	0.0	-0.3
1 GERSHWIN BOULEVARD WITHAM CM8 1HW	58.9	58.3	59.2	59.0	-0.6	0.1	49.3	48.5	49.5	50.1	-0.8	0.8

Address	Do Minimum 2027 (L _{A10,18hr})	Do Something 2027 (L _{A10,18hr})	Do Minimum 2042 (L _{A10,18hr})	Do Something 2042 (L _{A10,18hr})	Short Term Change (L _{A10,18hr})	Long Term Change (L _{A10,18hr})	Do Minimum 2027 (L _{night})	Do Something 2027 (L _{night})	Do Minimum 2042 (L _{night})	Do Something 2042 (L _{night})	Short Term Change (L _{night})	Long Term Change (L _{night})
1 GLEBEFIELD ROAD HATFIELD PEVEREL	56.4	56.6	56.7	57.6	0.2	1.2	49.1	48.9	49.2	50.3	-0.2	1.2
1 GODWIT COURT KELVEDON CO5 9PU	59.9	55.7	59.8	56.0	-4.2	-3.9	54.2	50.5	54.0	50.7	-3.7	-3.5
1 GRACES CLOSE WITHAM CM8 1QH	58.8	57.7	58.9	60.8	-1.1	2.0	53.0	52.0	53.1	54.8	-1.0	1.8
1 GRAHAM BROWN WALK WITHAM CM8 1GS	53.4	52.4	53.5	55.0	-1.0	1.6	47.9	46.9	48.0	49.6	-1.0	1.7
1 GRANTLEY CLOSE COPFORD CO6 1YP	64.4	64.3	64.4	64.2	-0.1	-0.2	58.0	58.0	58.1	57.9	0.0	-0.1
1 GREENWELL ROAD WITHAM CM8 1SY	57.3	56.1	57.4	59.2	-1.2	1.9	51.7	50.7	51.8	53.4	-1.0	1.7
1 GWYN CLOSE CHELMSFORD CM3 3JR	60.5	60.9	60.9	61.8	0.4	1.3	52.7	52.8	52.9	53.9	0.1	1.2
1 HALFACRES WITHAM CM8 1QX	64.8	63.6	64.9	66.8	-1.2	2.0	58.4	57.4	58.5	60.2	-1.0	1.8
1 HANOVER SQUARE FEERING CO5 9QN	61.4	58.0	61.7	58.5	-3.4	-2.9	54.9	51.5	54.8	51.7	-3.4	-3.2
1 HARVEST CLOSE MARKS TEY CO6 1DQ	71.2	71.7	71.5	72.2	0.5	1.0	63.5	64.0	63.8	64.5	0.5	1.0
1 HARVEST COURT FEERING CO5 9SU	57.1	53.3	57.0	53.6	-3.8	-3.5	51.4	47.6	51.3	47.9	-3.8	-3.5
1 HASELFOOT ROAD CHELMSFORD CM3 3EE	55.9	55.8	56.5	56.8	-0.1	0.9	47.4	47.1	47.8	48.0	-0.3	0.6
1 HAWKES ROAD WITHAM CM8 1FL	58.0	56.8	58.1	59.9	-1.2	1.9	52.4	51.3	52.5	54.0	-1.1	1.6
1 HAWTHORN ROAD HATFIELD PEVEREL CM	53.7	52.4	53.8	55.2	-1.3	1.5	48.5	47.2	48.5	49.8	-1.3	1.3
1 HAYGREEN ROAD WITHAM CM8 1GT	55.9	55.1	56.0	57.5	-0.8	1.6	49.9	49.0	49.9	51.5	-0.9	1.6
1 HEATHER COURT CHELMSFORD CM1 6YQ	58.4	58.5	58.8	58.9	0.1	0.5	49.6	49.6	49.8	49.7	0.0	0.1
1 HEATON WAY TIPTREE CO5 ODZ	42.2	41.8	42.7	42.2	-0.4	0.0	31.9	31.6	32.4	31.9	-0.3	0.0
1 HEDGELANDS COPFORD CO6 1YT	66.2	66.3	66.2	66.5	0.1	0.2	57.8	57.8	57.9	57.9	0.0	0.1
1 HENDERSON WAY WITHAM CM8 1GN	62.8	61.7	62.8	64.9	-1.1	2.1	56.6	55.7	56.7	58.5	-0.9	1.9
1 HEWITT WALK WITHAM CM8 2TU	61.4	61.0	61.6	61.6	-0.4	0.2	51.0	50.4	51.1	51.7	-0.6	0.7
1 HOLMANS CHELMSFORD CM3 3EY	55.9	55.7	56.1	56.3	-0.2	0.4	49.8	49.5	50.0	50.2	-0.3	0.4
1 HOLST AVENUE WITHAM CM8 1OZ	61.2	60.0	61.3	63.1	-1.2	1.9	55.1	54.1	55.2	56.9	-1.0	1.8
1 HONEYBEE GROVE TIPTREE CO5 OUU	45.8	45.7	46.1	46.0	-0.1	0.2	35.2	35.1	35.5	35.4	0.0	0.2
1 HONOR LINK CHELMSFORD CM1 6BB	57.1	57.0	57.4	57.1	-0.1	0.0	49.8	49.5	49.9	49.4	-0.3	-0.4
1 HOOTEN END WITHAM CM8 1ZA	60.3	59.7	60.4	61.4	-0.6	1.1	52.7	52.2	52.7	54.4	-0.5	1.7
1 HORNBEAM WALK WITHAM CM8 2SZ	49.7	50.7	49.7	52.8	1.0	3.1	44.6	45.3	44.5	47.5	0.7	2.9
1 HORNER PLACE WITHAM CM8 2UG	57.1	56.6	57.3	57.7	-0.5	0.6	48.4	47.7	48.5	49.6	-0.7	1.2
1 HOWARDS CLOSE CHELMSFORD CM3 3EX	56.0	55.5	56.1	55.8	-0.5	-0.2	49.9	49.4	50.0	49.6	-0.5	-0.3
1 HOWELL WALK WITHAM CM8 2GR	52.1	52.0	51.9	54.4	-0.1	2.3	47.2	46.8	47.0	49.0	-0.4	1.8
1 HULTON CLOSE CHELMSFORD CM3 3BU	53.0	52.6	53.2	53.4	-0.4	0.4	47.7	47.2	47.8	47.9	-0.5	0.2
1 HURRELL DOWN CHELMSFORD CM3 3JP	67.2	67.8	67.7	68.5	0.6	1.3	55.5	56.0	56.0	56.6	0.5	1.1
1 HUTLEY CLOSE WITHAM CM8 1FZ	61.9	60.8	61.9	64.0	-1.1	2.1	55.9	54.9	55.9	57.8	-1.0	1.9
1 INGLES DRIVE WITHAM CM8 1YP	62.3	62.1	63.7	64.0	-0.2	1.7	52.1	51.7	53.0	53.7	-0.4	1.6
1 JACARANDA CLOSE CHELMSFORD CM1 6N	55.6	55.5	55.8	55.6	-0.1	0.0	48.6	48.3	48.6	48.3	-0.3	-0.3
1 JOSLIN AVENUE WITHAM CM8 1YU	58.3	57.9	58.6	59.3	-0.4	1.0	50.4	49.7	50.5	51.8	-0.7	1.4
1 JUNIPER ROAD CHELMSFORD CM3 3DX	53.3	52.9	53.6	53.8	-0.4	0.5	47.9	47.4	48.0	48.2	-0.5	0.3
1 JUVINA CLOSE WITHAM CM8 1QL	59.6	58.5	59.7	61.7	-1.1	2.1	53.8	52.9	53.9	55.6	-0.9	1.8
1 KEABLE ROAD MARKS TEY CO6 1XB	60.9	60.7	61.4	61.5	-0.2	0.6	50.8	49.9	51.0	51.1	-0.9	0.3
1 KELVEDON ROAD TIPTREE CO5 0LJ	70.5	71.0	70.3	71.2	0.5	0.7	57.5	57.9	57.2	58.1	0.4	0.6
1 KINGSBURY CLOSE MARKS TEY CO6 1XF	54.6	53.4	54.5	55.5	-1.2	0.9	48.9	47.3	48.6	49.5	-1.6	0.6
1 KINGSWAY TIPTREE CO5 0LS	44.4	44.6	44.6	44.8	0.2	0.4	33.9	34.1	34.1	34.3	0.2	0.4
1 KINLOCH CHASE WITHAM CM8 1QU	60.7	59.6	60.8	62.8	-1.1	2.1	54.8	53.8	54.8	56.6	-1.0	1.8
1 LABURNUM WAY HATFIELD PEVEREL CM3	50.7	50.5	50.8	52.0	-0.2	1.3	45.3	44.8	45.3	46.3	-0.5	1.0
1 LANSDOWNE CLOSE TIPTREE CO5 0NT	53.2	52.1	54.0	52.5	-1.1	-0.7	41.9	40.8	42.6	41.3	-1.1	-0.6
1 LAPWING DRIVE KELVEDON CO5 9PS	58.4	55.3	58.4	55.7	-3.1	-2.7	52.6	49.5	52.5	49.8	-3.1	-2.8
1 LARCH WALK HATFIELD PEVEREL CM3 2	73.1	71.5	73.1	74.8	-1.6	1.7	65.7	64.2	65.7	67.1	-1.5	1.4
1 LAT SEABORN DRIVE	52.2	51.6	52.2	53.7	-0.6	1.5	47.0	46.2	47.0	48.4	-0.8	1.4
1 LAURENCE AVENUE WITHAM CM8 1JA	63.3	62.9	63.6	63.9	-0.4	0.6	53.6	53.0	53.8	54.8	-0.6	1.2
1 LAVENDER COURT CHELMSFORD CM1 6YH	61.4	61.6	61.7	61.9	0.2	0.5	52.0	52.1	52.1	52.1	0.1	0.1
1 LEWIN PLACE CHELMSFORD CM3 3JT	57.8	57.4	57.9	57.8	-0.4	0.0	51.3	50.8	51.4	51.2	-0.5	-0.1
1 LIFCHILD CLOSE WITHAM CM8 1QQ	56.3	55.2	56.4	58.0	-1.1	1.7	50.6	49.6	50.7	52.3	-1.0	1.7
1 LOBELIA CLOSE CHELMSFORD CM1 6YE	55.0	54.9	55.3	55.0	-0.1	0.0	48.2	47.9	48.3	47.9	-0.3	-0.3
1 LONDON ROAD KELVEDON CO5 9AP	58.8	55.6	58.8	56.0	-3.2	-2.8	52.9	49.6	52.8	49.9	-3.3	-3.0
1 LONDON ROAD MARKS TEY CO6 1DZ	64.3	64.5	64.6	64.6	0.2	0.3	57.0	57.1	57.1	57.1	0.1	0.1
1 LONG ACRES FEERING CO5 9QP	58.9	55.8	58.9	56.1	-3.1	-2.8	53.0	50.1	52.8	50.2	-2.9	-2.8
1 LONG MEAD WITHAM CM8 3FH	65.3	63.9	65.4	67.1	-1.4	1.8	58.9	57.6	58.9	60.4	-1.3	1.5
1 LOUVAIN DRIVE CHELMSFORD CM1 6BA	54.6	54.1	54.9	54.3	-0.5	-0.3	48.1	47.3	48.1	47.3	-0.8	-0.8
1 MALDON ROAD HATFIELD PEVEREL CM3	68.2	68.4	68.7	68.6	0.2	0.4	55.9	56.0	56.3	56.4	0.1	0.5

Address	Do Minimum 2027 (L _{A10,18hr})	Do Something 2027 (L _{A10,18hr})	Do Minimum 2042 (L _{A10,18hr})	Do Something 2042 (L _{A10,18hr})	Short Term Change (L _{A10,18hr})	Long Term Change (L _{A10,18hr})	Do Minimum 2027 (L _{night})	Do Something 2027 (L _{night})	Do Minimum 2042 (L _{night})	Do Something 2042 (L _{night})	Short Term Change (L _{night})	Long Term Change (L _{night})
1 MALTINGS COURT WITHAM CM8 1XG	67.7	67.3	67.7	67.2	-0.4	-0.5	55.5	55.0	55.5	55.3	-0.5	-0.2
1 MANDEVILLE ROAD MARKS TEY CO6 1XT	53.8	52.1	53.6	54.3	-1.7	0.5	48.4	46.3	48.1	48.6	-2.1	0.2
1 MAPLE LEAF TIPTREE CO5 ONJ	46.5	47.1	46.8	47.6	0.6	1.1	35.8	36.4	36.1	36.8	0.6	1.0
1 MARGOLD CLOSE CHELMSFORD CM1 6XU	54.9	55.0	55.2	55.2	0.1	0.3	47.9	47.8	47.9	47.7	-0.1	-0.2
1 MARKET LANE WITHAM CM8 1GF	65.5	64.2	65.6	67.5	-1.3	2.0	59.1	57.9	59.1	60.8	-1.2	1.7
1 MAYBURY CLOSE MARKS TEY CO6 1XJ	63.1	63.2	64.0	64.2	0.1	1.1	51.5	51.4	52.2	52.4	-0.1	0.9
1 MEGGY TYE CHELMSFORD CM2 6GA	62.3	62.3	62.1	62.0	0.0	-0.3	56.3	56.2	56.1	55.9	-0.1	-0.4
1 MESSING GREEN MESSING CO5 9GD	49.0	49.2	49.6	49.6	0.2	0.6	40.8	40.5	40.9	40.8	-0.3	0.0
1 MILLFIELDS TIPTREE CO5 OFD	53.1	53.4	53.3	53.6	0.3	0.5	41.8	42.0	42.0	42.2	0.2	0.4
1 MILLSTONE GREEN COPFORD CO6 1FJ	67.5	68.0	68.4	68.4	0.5	0.9	57.7	57.9	58.1	58.1	0.2	0.4
1 MIMOSA CLOSE CHELMSFORD CM1 6NW	56.5	56.3	56.8	56.6	-0.2	0.1	46.6	46.4	46.8	46.5	-0.2	-0.1
1 MONTAGU GARDENS CHELMSFORD CM1 6E	61.8	61.7	62.2	62.0	-0.1	0.2	51.5	51.3	51.8	51.5	-0.2	0.0
1 MORRISON DRIVE WITHAM CM8 1UQ	56.5	55.4	56.4	58.4	-1.1	1.9	51.1	50.0	51.2	52.8	1.1	1.7
1 MORTIMER ROAD HATFIELD PEVEREL CM	51.6	51.1	51.6	53.0	-0.5	1.4	46.2	45.5	46.2	47.5	-0.7	1.3
1 MORTIMER WAY WITHAM CM8 1SZ	55.1	53.9	55.2	56.9	-1.2	1.8	49.8	48.7	49.8	51.4	1.1	1.6
1 MULBERRY GARDENS WITHAM CM8 2PX	60.9	61.7	61.2	62.2	0.8	1.3	49.5	50.0	49.8	50.7	0.5	1.2
1 MULTON LEA CHELMSFORD CM1 6EF	54.7	54.3	55.0	54.4	-0.4	-0.3	48.1	47.5	48.2	47.5	-0.6	-0.6
1 NEW LANE FEERING CO5 9EJ	60.9	56.9	60.6	57.2	-4.0	-3.7	54.8	51.1	54.6	51.3	-3.7	-3.5
1 NEW ROAD HATFIELD PEVEREL CM3 2HZ	53.5	53.6	53.9	54.4	0.1	0.9	45.6	45.3	45.8	46.6	-0.3	1.0
1 NEWMAN CRESCENT WITHAM CM8 2GQ	50.0	50.8	49.8	52.8	0.8	2.8	45.2	45.4	45.0	47.4	0.2	2.2
1 NORBURY CLOSE MARKS TEY CO6 1XN	64.6	64.7	65.7	66.0	0.1	1.4	53.4	53.2	54.1	54.6	-0.2	1.2
1 OAK LODGE TYE CHELMSFORD CM1 6GY	71.3	71.4	71.7	71.6	0.1	0.3	58.8	58.8	59.0	59.0	0.0	0.2
1 OAK ROAD TIPTREE CO5 ONS	64.9	65.3	66.1	66.5	0.4	1.6	52.4	52.8	53.4	53.9	1.4	1.5
1 OLD FORGE ROAD CHELMSFORD CM3 3DT	59.5	59.4	59.7	59.9	-0.1	0.4	51.8	51.5	51.9	52.2	-0.3	0.4
1 OLD SCHOOL COURT HATFIELD PEVEREL	58.7	58.9	59.1	59.3	0.2	0.6	49.7	49.5	49.9	50.2	-0.2	0.5
1 OLIVER PLACE WITHAM CM8 2UD	52.4	51.6	52.5	54.2	-0.8	1.8	47.1	46.2	47.2	48.9	-0.9	1.8
1 OLIVERS DRIVE WITHAM CM8 1QJ	54.9	53.9	55.0	56.8	-1.0	1.9	49.5	48.6	49.6	51.3	-0.9	1.8
1 ORCHARD CLOSE HATFIELD PEVEREL CM	53.7	53.6	53.8	55.1	-0.1	1.4	47.8	47.4	47.9	49.1	-0.4	1.3
1 PANTILE CLOSE WITHAM CM8 1GZ	63.3	60.3	63.4	63.1	-3.0	-0.2	56.8	53.9	56.9	56.6	-2.9	-0.2
1 PATTEN CLOSE MARKS TEY CO6 1ND	54.4	53.6	54.5	55.7	-0.8	1.3	48.5	47.4	48.4	49.6	-1.1	1.1
1 PATTISON CLOSE WITHAM CM8 1JF	54.3	53.3	54.5	55.7	-1.0	1.4	48.2	47.2	48.3	49.8	-1.0	1.6
1 PAVELIN AVENUE WITHAM CM8 1YW	56.2	55.6	56.3	57.8	-0.6	1.6	50.2	49.5	50.2	51.8	-0.7	1.6
1 PAYNE CLOSE WITHAM CM8 1GU	53.8	52.8	53.9	55.5	-1.0	1.7	48.4	47.4	48.4	50.0	-1.0	1.6
1 PELLY AVENUE WITHAM CM8 1JJ	63.5	62.5	63.8	63.1	-1.0	-0.4	52.1	51.2	52.3	52.3	-0.9	0.2
1 PETUNIA CRESCENT CHELMSFORD CM1 6	67.4	67.3	67.8	67.5	-0.1	0.1	54.9	54.7	55.2	54.9	-0.2	0.0
1 PITT AVENUE WITHAM CM8 1JQ	58.5	57.5	58.8	58.6	-1.0	0.1	49.3	48.3	49.5	50.2	-1.0	0.9
1 PITT GREEN WITHAM CM8 1JH	60.3	59.8	60.5	62.0	-0.5	1.7	53.2	52.5	53.3	55.0	-0.7	1.8
1 POINT CHASE MARKS TEY CO6 1FN	70.7	71.1	71.2	71.7	0.4	1.0	59.2	59.5	59.6	60.0	0.3	0.8
1 PONDHOLTON DRIVE WITHAM CM8 1QG	65.9	65.7	66.2	66.0	-0.2	0.1	54.3	54.0	54.5	54.8	-0.3	0.5
1 POPPY GREEN CHELMSFORD CM1 6YD	61.4	61.6	61.9	62.0	0.2	0.6	51.5	51.5	51.7	51.6	0.0	0.1
1 PRENTICE PLACE WITHAM CM8 2GY	51.9	52.0	51.7	54.3	0.1	2.4	47.0	46.7	46.8	49.0	-0.3	2.0
1 PRIMULA WAY CHELMSFORD CM1 6QT	56.2	56.3	56.4	56.4	0.1	0.2	49.2	49.1	49.1	49.0	-0.1	-0.2
1 PROCTOR WAY MARKS TEY CO6 1XE	53.8	52.5	53.7	54.0	-1.3	0.2	47.6	45.7	47.4	47.6	-1.9	0.0
1 PROSPECT CLOSE HATFIELD PEVEREL C	50.6	49.5	50.7	51.7	-1.1	1.1	45.1	44.1	45.1	46.4	-1.0	1.3
1 PRYOR CLOSE WITHAM CM8 1JX	54.1	53.1	54.3	56.0	-1.0	1.9	48.8	47.8	48.9	50.5	-1.0	1.7
1 PURCELL ROAD WITHAM CM8 1AG	57.0	56.6	57.1	57.0	-0.4	0.0	47.4	46.8	47.5	48.1	-0.6	0.7
1 QUALE ROAD CHELMSFORD CM2 6WQ	62.4	62.3	62.4	62.3	-0.1	-0.1	55.3	55.3	55.2	55.0	0.0	-0.3
1 QUEENSWAY TIPTREE CO5 OLP	42.9	43.0	43.2	43.3	0.1	0.4	32.6	32.7	32.8	32.9	0.1	0.3
1 RAINBOW MEAD HATFIELD PEVEREL CM3	54.8	53.7	55.0	56.2	-1.1	1.4	49.1	47.9	49.1	50.4	-1.2	1.3
1 RANDALL CLOSE WITHAM CM8 1FP	62.4	58.4	62.5	61.4	-4.0	-1.0	56.3	52.6	56.3	55.4	-3.7	-0.9
1 RAVEL AVENUE WITHAM CM8 1QB	51.9	50.9	52.0	53.5	-1.0	1.6	46.5	45.5	46.6	48.1	-1.0	1.6
1 REMEMBRANCE AVENUE HATFIELD PEVER	61.8	61.5	62.8	62.8	-0.3	1.0	51.6	51.3	52.2	52.8	-0.3	1.2
1 RENNOIR PLACE CHELMSFORD CM1 6FP	55.0	54.8	55.2	55.0	-0.2	0.0	48.0	47.7	48.1	47.6	-0.3	-0.4
1 RICHARDSON WALK WITHAM CM8 2UB	51.7	51.0	51.8	53.5	-0.7	1.8	46.3	45.5	46.4	48.1	-0.8	1.8
1 ROOKERY CLOSE HATFIELD PEVEREL CM	56.4	55.1	56.4	57.9	-1.3	1.5	50.9	49.6	50.9	52.3	1.3	1.4
1 RUBENS GATE CHELMSFORD CM1 6GW	64.1	64.0	64.5	64.2	-0.1	0.1	52.9	52.7	53.1	52.8	-0.2	-0.1
1 RUSSELL CLOSE WITHAM CM8 1UH	59.8	58.6	59.9	61.7	-1.2	1.9	54.0	52.9	54.0	55.7	-1.1	1.7
1 RYE CLOSE HATFIELD PEVEREL CM3 2L	52.2	51.6	52.8	53.6	-0.6	1.4	45.5	44.9	45.7	47.1	-0.6	1.6

Address	Do Minimum 2027 (L _{A10,18hr})	Do Something 2027 (L _{A10,18hr})	Do Minimum 2042 (L _{A10,18hr})	Do Something 2042 (L _{A10,18hr})	Short Term Change (L _{A10,18hr})	Long Term Change (L _{A10,18hr})	Do Minimum 2027 (L _{night})	Do Something 2027 (L _{night})	Do Minimum 2042 (L _{night})	Do Something 2042 (L _{night})	Short Term Change (L _{night})	Long Term Change (L _{night})
1 SAULS AVENUE WITHAM CM8 1JP	64.5	64.2	64.8	65.6	-0.3	1.1	55.5	55.0	55.6	57.1	-0.5	1.6
1 SAULS BRIDGE CLOSE WITHAM CM8 1XJ	70.0	69.9	70.2	70.1	-0.1	0.1	57.5	57.2	57.6	57.7	-0.3	0.2
1 SCARLETT'S CLOSE WITHAM CM8 1QW	59.2	58.5	59.3	61.3	-0.7	2.1	53.0	52.4	53.1	55.1	-0.6	2.1
1 SEABORN DRIVE WITHAM CM8 1ZD	53.4	52.7	53.4	54.9	-0.7	1.5	47.9	47.1	47.9	49.3	-0.8	1.4
1 SEABROOK GARDENS CHELMSFORD CM3 3	53.5	53.2	53.8	54.1	-0.3	0.6	47.4	47.0	47.6	47.9	-0.4	0.5
1 SHEARERS WAY CHELMSFORD CM3 3AE	62.2	63.0	63.5	63.8	0.8	1.6	53.2	53.6	53.9	54.5	0.4	1.3
1 SIDNEY PLACE CHELMSFORD CM1 6BE	55.3	55.1	55.5	55.2	-0.2	-0.1	48.7	48.4	48.8	48.3	-0.3	-0.4
1 SNEEZUM WALK WITHAM CM8 1US	54.3	53.3	54.4	56.0	-1.0	1.7	48.9	47.9	48.9	50.5	-1.0	1.6
1 SPARKEY CLOSE WITHAM CM8 1QR	62.5	62.1	62.8	64.1	-0.4	1.6	54.9	54.3	55.0	56.7	-0.6	1.8
1 ST ANDREW'S ROAD HATFIELD PEVEREL	57.0	56.0	57.4	57.8	-1.0	0.8	49.6	48.5	49.7	50.7	-1.1	1.1
1 ST ANDREWS ROAD CHELMSFORD CM3 3B	54.9	54.8	55.1	55.9	-0.1	1.0	49.5	49.3	49.6	50.3	-0.2	0.8
1 STAINER CLOSE WITHAM CM8 1JS	54.7	53.5	54.8	56.5	-1.2	1.8	49.3	48.3	49.4	51.0	-1.0	1.7
1 STATION ROAD HATFIELD PEVEREL CM3	61.9	60.2	62.0	62.9	-1.7	1.0	55.2	53.6	55.2	56.3	-1.6	1.1
1 STEELE CLOSE MARKS TEY CO6 1XD	58.1	57.0	58.1	58.2	-1.1	0.1	50.7	48.5	50.5	50.3	-2.2	-0.4
1 STONEHAM CLOSE	52.9	52.3	53.0	54.5	-0.6	1.6	47.6	46.9	47.6	49.0	-0.7	1.4
1 STONEPATH DRIVE HATFIELD PEVEREL	53.5	52.1	53.7	54.7	-1.4	1.2	47.8	46.6	47.8	49.1	-1.2	1.3
1 STRUTT CLOSE HATFIELD PEVEREL CM3	56.5	54.7	56.5	56.6	-1.8	0.1	48.8	47.4	48.8	49.7	-1.4	0.9
1 SUNNINGDALE FALL HATFIELD PEVEREL	58.4	58.1	58.5	60.1	-0.3	1.7	52.3	51.7	52.4	53.8	-0.6	1.5
1 SUSSEX CLOSE CHELMSFORD CM3 3ED	53.6	53.7	54.2	55.1	0.1	1.5	47.8	47.8	48.1	49.0	0.0	1.2
1 SWAN CLOSE HATFIELD PEVEREL CM3 2	62.9	60.7	62.9	63.2	-2.2	0.3	55.7	53.7	55.7	56.3	-2.0	0.6
1 TEAL WAY KELVEDON CO5 9PP	60.3	56.1	60.1	56.4	-4.2	-3.9	54.5	50.8	54.3	51.0	-3.7	-3.5
1 THE CRESCENT MARKS TEY CO6 1EL	62.3	56.5	61.9	58.6	-5.8	-3.7	56.2	49.8	55.8	52.1	-6.4	-4.1
1 THE GREEN FEERING CO5 9QG	57.9	54.7	57.8	55.0	-3.2	-2.9	52.2	49.2	52.0	49.4	-3.0	-2.8
1 THE LODGE A12 LONDON ROAD TRUNK R	60.7	62.0	60.2	65.0	1.3	4.3	54.8	55.9	54.5	58.5	1.1	3.7
1 THE PINES HATFIELD PEVEREL CM3 2D	62.1	62.0	63.0	63.3	-0.1	1.2	52.2	51.7	52.7	53.4	-0.5	1.2
1 THE ROOKERIES MARKS TEY CO6 1DY	68.9	69.0	69.4	69.5	0.1	0.6	57.5	57.7	57.9	58.2	0.2	0.7
1 THE STREET HATFIELD PEVEREL CM3 2	73.6	71.5	73.7	72.0	-2.1	-1.6	60.8	59.0	60.9	59.8	-1.8	-1.0
1 THE WILLOWS CHELMSFORD CM3 3DJ	53.7	53.3	53.9	54.0	-0.4	0.3	48.3	47.9	48.5	48.6	-0.4	0.3
1 TOULMIN ROAD HATFIELD PEVEREL CM3	52.0	51.7	52.1	53.4	-0.3	1.4	46.5	45.9	46.5	47.8	-0.6	1.3
1 TOWN END FIELD WITHAM CM8 1EU	57.1	56.6	57.4	57.4	-0.5	0.3	48.6	47.8	48.6	49.6	-0.8	1.0
1 TOWNSEND CHELMSFORD CM2 6GB	58.1	58.0	57.9	57.7	-0.1	-0.4	52.4	52.4	52.2	52.1	0.0	-0.3
1 TYRELL WAY WITHAM CM8 2GS	52.1	52.0	51.9	54.3	-0.1	2.2	47.1	46.7	46.9	48.9	-0.4	1.8
1 VICARAGE CRESCENT HATFIELD PEVEREL	54.3	54.2	54.6	55.4	-0.1	1.1	47.2	46.6	47.3	48.3	-0.6	1.1
1 VILLIERS PLACE CHELMSFORD CM3 3JW	59.6	59.8	59.8	60.8	0.2	1.2	53.5	53.5	53.7	54.5	0.0	1.0
1 WAGTAIL PLACE KELVEDON CO5 9LW	59.0	55.1	58.9	55.4	-3.9	-3.6	53.4	49.9	53.3	50.2	-3.5	-3.2
1 WAKELIN WAY WITHAM CM8 2TX	53.5	52.5	53.6	55.4	-1.0	1.9	48.2	47.3	48.3	50.0	-0.9	1.8
1 WALLFLOWER COURT CHELMSFORD CM1 6	60.4	60.7	60.8	61.0	0.3	0.6	51.0	51.1	51.1	51.2	0.1	0.2
1 WALNUT TREE WAY TIPTREE CO5 ONG	50.2	51.1	51.3	52.3	0.9	2.1	39.1	40.0	40.1	41.1	0.9	2.0
1 WELLSIDE MARKS TEY CO6 1XG	57.4	57.0	59.8	59.9	-0.4	2.5	49.7	48.6	50.5	51.1	-1.1	1.4
1 WENTWORTH CLOSE HATFIELD PEVEREL	61.1	60.9	61.2	63.2	-0.2	2.1	55.0	54.2	55.0	56.5	-0.8	1.5
1 WESTBURY CLOSE COPFORD CO6 1YW	62.7	62.7	62.8	62.6	0.0	-0.1	56.5	56.5	56.6	56.5	0.0	0.0
1 WHARTON DRIVE CHELMSFORD CM1 6BF	56.3	56.0	56.5	56.1	-0.3	-0.2	49.5	49.1	49.6	49.1	-0.4	-0.4
1 WIDGEON PLACE KELVEDON CO5 9LS	59.1	54.8	58.9	55.0	-4.3	-4.1	53.4	49.6	53.3	49.8	-3.8	-3.6
1 WIGGINS VIEW CHELMSFORD CM2 6GP	66.3	66.4	66.1	66.0	0.1	-0.3	59.8	59.8	59.6	59.5	0.0	-0.3
1 WILLOW CRESCENT HATFIELD PEVEREL	53.2	52.7	54.0	54.5	-0.5	1.3	45.7	45.2	46.0	47.2	-0.5	1.5
1 WILLOW WALK TIPTREE CO5 ONQ	46.1	46.8	46.6	47.4	0.7	1.3	35.5	36.1	35.9	36.6	0.6	1.1
1 WILLS GREEN FEERING CO5 9QL	57.8	55.2	58.6	55.8	-2.6	-2.0	50.9	48.1	51.0	48.4	-2.8	-2.5
1 WOODFIELD WAY HATFIELD PEVEREL CM	53.3	53.1	53.5	54.5	-0.2	1.2	46.6	46.1	46.7	47.8	-0.5	1.2
1 WOODHAM DRIVE HATFIELD PEVEREL CM	70.2	70.4	70.7	70.6	0.2	0.4	57.3	57.5	57.8	57.8	0.2	0.5
1 WOODLAND CLOSE HATFIELD PEVEREL C	56.0	54.7	56.1	57.6	-1.3	1.6	50.6	49.3	50.6	52.0	-1.3	1.4
1 WRIGHT MEAD CHELMSFORD CM2 6LY	67.5	67.5	67.3	67.1	0.0	-0.4	60.8	60.8	60.6	60.5	0.0	-0.3
1 YEW TREE CLOSE HATFIELD PEVEREL C	53.8	52.8	53.9	55.4	-1.0	1.6	48.6	47.5	48.6	49.9	-1.1	1.3
1 YONGE CLOSE CHELMSFORD CM3 3GY	62.3	62.8	62.8	63.5	0.5	1.2	52.5	52.7	52.8	53.6	0.2	1.1
10 ABELL WAY CHELMSFORD CM2 6WU	56.7	56.6	56.6	56.5	-0.1	-0.2	50.4	50.4	50.3	50.2	0.0	-0.2
10 ABERCORN WAY WITHAM CM8 2UF	52.3	51.5	52.4	54.1	-0.8	1.8	47.0	46.1	47.0	48.7	-0.9	1.7
10 ACACIA GARDENS WITHAM CM8 2PU	49.6	50.7	49.6	52.8	1.1	3.2	44.6	45.3	44.5	47.4	0.7	2.8
10 ALBRA MEAD CHELMSFORD CM2 6YG	62.6	62.7	62.3	62.3	0.1	-0.3	56.5	56.5	56.3	56.2	0.0	-0.3
10 ALLEN WAY CHELMSFORD CM2 6GF	66.2	66.2	66.0	65.8	0.0	-0.4	59.6	59.6	59.5	59.3	0.0	-0.3

Address	Do Minimum 2027 (L _{A10,18hr})	Do Something 2027 (L _{A10,18hr})	Do Minimum 2042 (L _{A10,18hr})	Do Something 2042 (L _{A10,18hr})	Short Term Change (L _{A10,18hr})	Long Term Change (L _{A10,18hr})	Do Minimum 2027 (L _{night})	Do Something 2027 (L _{night})	Do Minimum 2042 (L _{night})	Do Something 2042 (L _{night})	Short Term Change (L _{night})	Long Term Change (L _{night})
10 ALLENDALE DRIVE COPFORD CO6 1BP	57.7	57.8	57.8	57.9	0.1	0.2	52.1	52.2	52.2	52.2	0.1	0.1
10 ALLENS CLOSE CHELMSFORD CM3 3DR	56.8	57.0	57.3	58.3	0.2	1.5	50.6	50.6	50.8	51.8	0.0	1.2
10 ALYSSUM CLOSE CHELMSFORD CM1 6YF	56.1	56.0	56.3	56.1	-0.1	0.0	49.3	49.0	49.3	48.9	-0.3	-0.4
10 ARMIGER WAY WITHAM CM8 2UY	52.8	52.1	52.9	54.8	-0.7	2.0	47.5	46.7	47.6	49.4	-0.8	1.9
10 ARMONDE CLOSE CHELMSFORD CM3 3GA	63.4	63.9	63.9	64.6	0.5	1.2	53.7	53.9	54.0	54.7	0.2	1.0
10 ARTHY CLOSE HATFIELD PEVEREL CM3	54.1	53.0	54.2	55.1	-1.1	1.0	47.8	46.9	47.8	49.1	-0.9	1.3
10 ASHBURY DRIVE MARKS TEY CO6 1XW	64.8	64.9	65.6	65.8	0.1	1.0	53.4	53.3	53.9	54.5	-0.1	1.1
10 ASHBY ROAD WITHAM CM8 1QN	63.7	63.5	64.1	64.8	-0.2	1.1	54.2	53.8	54.4	55.7	-0.4	1.5
10 ASHWIN AVENUE COPFORD CO6 1BS	56.0	56.1	56.1	56.1	0.1	0.1	50.7	50.7	50.7	50.7	0.0	0.0
10 AUGUSTUS WAY WITHAM CM8 1HH	56.8	56.4	56.9	57.3	-0.4	0.5	48.2	47.6	48.2	49.3	-0.6	1.1
10 AVENUE ROAD WITHAM CM8 2DT	63.6	64.0	63.8	64.9	0.4	1.3	52.0	52.2	52.1	53.3	0.2	1.3
10 AVOCET CLOSE KELVEDON CO5 9PD	59.8	55.5	59.6	55.9	-4.3	-3.9	54.0	50.3	53.9	50.5	-3.7	-3.5
10 BAKER AVENUE HATFIELD PEVEREL CM	51.8	51.1	52.0	53.2	-0.7	1.4	46.0	45.3	46.0	47.4	-0.7	1.4
10 BAKER WAY WITHAM CM8 1UG	57.8	56.6	57.9	59.7	-1.2	1.9	52.2	51.1	52.3	53.9	-1.1	1.7
10 BANTOCK WAY WITHAM CM8 1BD	53.8	52.9	54.0	55.6	-0.9	1.8	48.3	47.3	48.4	50.0	-1.0	1.7
10 BARLEYFIELDS WITHAM CM8 2FD	53.9	53.0	54.1	55.7	-0.9	1.8	48.5	47.5	48.6	50.2	-1.0	1.7
10 BARRROW CHASE CHELMSFORD CM2 6GD	70.7	70.7	70.5	70.3	0.0	-0.4	63.5	63.5	63.4	63.2	0.0	-0.3
10 BARWELL WAY WITHAM CM8 2TY	52.2	51.5	52.4	53.7	-0.7	1.5	46.3	45.4	46.4	47.9	-0.9	1.6
10 BEAULIEU BOULEVARD CHELMSFORD CM	56.8	56.7	57.1	56.9	-0.1	0.1	48.9	48.6	49.0	48.6	-0.3	-0.3
10 BEECH RISE HATFIELD PEVEREL CM3	52.3	52.1	52.4	53.6	-0.2	1.3	46.5	46.1	46.5	47.6	-0.4	1.1
10 BEGONIA CLOSE CHELMSFORD CM1 6NL	59.2	59.0	59.5	59.2	-0.2	0.0	49.1	48.8	49.3	48.9	-0.3	-0.2
10 BENNETT WAY HATFIELD PEVEREL CM3	51.3	50.2	51.4	52.5	-1.1	1.2	45.9	44.8	45.9	47.2	-1.1	1.3
10 BENTON CLOSE WITHAM CM8 1JT	67.9	66.1	68.0	69.3	-1.8	1.4	61.1	59.5	61.2	62.3	-1.6	1.2
10 BIJOU CLOSE TIPTREE CO5 0DQ	43.0	42.9	43.4	43.2	-0.1	0.2	32.7	32.6	33.0	32.9	-0.1	0.2
10 BILLERS CHASE CHELMSFORD CM1 6BD	56.0	55.7	56.3	55.8	-0.3	-0.2	49.1	48.6	49.3	48.6	-0.5	-0.5
10 BIRKDALE RISE HATFIELD PEVEREL C	58.8	58.2	58.9	59.6	-0.6	0.8	53.0	52.1	53.0	53.5	-0.9	0.5
10 BITTERN CLOSE KELVEDON CO5 9PQ	58.8	54.4	58.6	54.7	-4.4	-4.1	53.2	49.3	53.1	49.5	-3.9	-3.7
10 BLACKMAN WAY WITHAM CM8 1JY	52.9	51.9	53.0	54.8	-1.0	1.9	47.7	46.7	47.8	49.4	-1.0	1.7
10 BLISS CLOSE WITHAM CM8 1JR	53.7	52.9	53.9	55.3	-0.8	1.6	47.8	46.9	47.9	49.5	-0.9	1.7
10 BLOTT RISE WITHAM CM8 1DG	54.3	53.4	54.6	55.5	-0.9	1.2	47.8	46.8	47.9	49.3	-1.0	1.5
10 BOLEYN WAY CHELMSFORD CM3 3JJ	60.4	60.6	60.8	61.7	0.2	1.3	53.3	53.4	53.5	54.5	0.1	1.2
10 BOUCHERS MEAD CHELMSFORD CM1 6PJ	53.5	53.3	53.7	53.4	-0.2	-0.1	47.0	46.7	47.0	46.6	-0.3	-0.4
10 BRITTEN CRESCENT WITHAM CM8 1QE	57.2	56.0	57.3	59.0	-1.2	1.8	51.5	50.5	51.6	53.2	-1.0	1.7
10 BROCKWELL LANE KELVEDON CO5 9BB	60.1	56.5	60.0	56.9	-3.6	-3.2	54.4	51.1	54.2	51.4	-3.3	-3.0
10 BRYANT LINK CHELMSFORD CM2 6GZ	65.1	65.1	64.8	64.7	0.0	-0.4	58.7	58.7	58.5	58.4	0.0	-0.3
10 BURNELL GATE CHELMSFORD CM1 6ED	54.6	54.5	54.8	54.6	-0.1	0.0	47.6	47.4	47.7	47.3	-0.2	-0.3
10 BURY CLOSE MARKS TEY CO6 1LE	59.7	59.6	60.1	60.3	-0.1	0.6	49.6	49.2	49.9	50.3	-0.4	0.7
10 BUTCHER ROW WITHAM CM8 1YS	55.3	54.5	55.3	56.7	-0.8	1.4	48.9	48.1	49.0	50.5	-0.8	1.6
10 BUTTERFIELD ROAD CHELMSFORD CM3	55.0	54.7	55.1	55.4	-0.3	0.4	49.5	49.1	49.5	49.7	-0.4	0.2
10 CAMELLIA CLOSE CHELMSFORD CM1 6Q	57.5	57.3	57.8	57.6	-0.2	0.1	47.8	47.5	48.0	47.6	-0.3	-0.2
10 CANDYTUFF ROAD CHELMSFORD CM1 6Y	54.4	54.4	54.6	54.5	0.0	0.1	47.5	47.4	47.5	47.3	-0.1	-0.2
10 CARRAWAYS WITHAM CM8 1XT	61.2	60.1	61.2	63.3	-1.1	2.1	55.2	54.3	55.3	57.1	-0.9	1.9
10 CEDAR AVENUE TIPTREE CO5 0NR	55.4	56.0	56.5	57.2	0.6	1.8	43.8	44.4	44.8	45.4	0.6	1.6
10 CHANCELLOR AVENUE CHELMSFORD CM2	65.2	65.2	65.0	64.9	0.0	-0.3	58.1	58.1	57.9	57.9	0.0	-0.2
10 CHARLOTTE WAY WITHAM CM8 2TZ	54.1	53.1	54.2	56.0	-1.0	1.9	48.8	47.8	48.8	50.5	-1.0	1.7
10 CHESTNUT WALK WITHAM CM8 2PR	51.2	51.8	51.2	53.5	0.6	2.3	45.4	45.9	45.2	47.8	0.5	2.4
10 CHESTNUT WAY TIPTREE CO5 0NX	47.0	47.2	47.1	47.5	0.2	0.5	36.2	36.4	36.4	36.7	0.2	0.5
10 CHURCH ROAD CHELMSFORD CM3 3EF	65.9	66.0	66.1	66.2	0.1	0.3	54.3	54.4	54.5	54.7	0.1	0.4
10 CHURCH ROAD HATFIELD PEVEREL CM3	55.1	53.9	55.3	56.2	-1.2	1.1	48.9	47.7	48.9	50.1	-1.2	1.2
10 CLAYPITS ROAD CHELMSFORD CM3 3BZ	54.1	53.9	54.4	55.0	-0.2	0.9	48.7	48.5	48.9	49.6	-0.2	0.9
10 CLAYSHOTT DRIVE WITHAM CM8 1XQ	62.1	61.0	62.2	64.2	-1.1	2.1	56.1	55.1	56.1	57.9	-1.0	1.8
10 CLEVES COURT CHELMSFORD CM3 3JS	57.5	57.7	57.7	58.9	0.2	1.4	51.7	51.8	51.8	52.9	0.1	1.2
10 COGGESHALL ROAD FEERING CO5 9QB	59.8	54.9	59.6	55.3	-4.9	-4.5	53.7	48.4	53.5	48.6	-5.3	-5.1
10 COLLAR WAY WITHAM CM8 1YX	69.6	69.4	69.7	69.9	-0.2	0.3	58.2	57.9	58.3	59.0	-0.3	0.8
10 CONSTANCE CLOSE WITHAM CM8 1XL	57.9	56.9	57.9	60.0	-1.0	2.1	52.2	51.4	52.3	54.2	-0.8	2.0
10 COPPINGFORD END COPFORD CO6 1YG	69.3	69.2	69.3	69.1	-0.1	-0.2	62.3	62.3	62.4	62.2	0.0	-0.1
10 CORNELIUS VALE CHELMSFORD CM2 6Y	58.5	58.4	58.3	58.3	-0.1	-0.4	52.8	52.7	52.6	52.4	-0.1	-0.4
10 CORNFLOWER DRIVE CHELMSFORD CM1	56.3	56.4	56.6	56.6	0.1	0.3	48.6	48.5	48.6	48.5	-0.1	-0.1

Address	Do Minimum 2027 (L _{A10,18hr})	Do Something 2027 (L _{A10,18hr})	Do Minimum 2042 (L _{A10,18hr})	Do Something 2042 (L _{A10,18hr})	Short Term Change (L _{A10,18hr})	Long Term Change (L _{A10,18hr})	Do Minimum 2027 (L _{night})	Do Something 2027 (L _{night})	Do Minimum 2042 (L _{night})	Do Something 2042 (L _{night})	Short Term Change (L _{night})	Long Term Change (L _{night})
10 COWDRIE WAY CHELMSFORD CM2 6GL	65.5	65.5	65.2	65.1	0.0	-0.4	59.0	59.0	58.8	58.7	0.0	-0.3
10 CROMWELL CLOSE CHELMSFORD CM3 3J	63.2	63.0	63.4	64.1	-0.2	0.9	57.0	56.8	57.1	57.7	-0.2	0.7
10 CURLEW CLOSE KELVEDON CO5 9PJ	61.5	57.2	61.3	57.5	-4.3	-4.0	55.5	51.8	55.4	52.0	-3.7	-3.5
10 CUTON GROVE CHELMSFORD CM2 6TA	61.1	61.0	60.9	60.7	-0.1	-0.4	55.0	55.0	54.9	54.7	0.0	-0.3
10 DAHLIA CLOSE CHELMSFORD CM1 6YG	61.0	61.2	61.4	61.6	0.2	0.6	51.3	51.4	51.5	51.5	0.1	0.2
10 DANBURY CLOSE MARKS TEY CO6 1XL	54.5	53.4	54.6	55.1	-1.1	0.6	48.1	46.2	47.9	48.3	-1.9	0.2
10 DAWSON WAY WITHAM CM8 1SR	55.8	54.6	55.9	57.7	-1.2	1.9	50.4	49.3	50.4	52.1	-1.1	1.7
10 DU CANE PLACE WITHAM CM8 2UQ	58.1	58.0	58.4	58.6	-0.1	0.5	48.1	47.8	48.4	49.2	-0.3	1.1
10 DUDLEY CLOSE CHELMSFORD CM3 3QA	66.3	66.5	66.4	67.8	0.2	1.5	59.7	60.0	59.9	61.0	0.3	1.3
10 DUKES WOOD CLOSE CHELMSFORD CM3	62.7	63.3	63.6	64.3	0.6	1.6	55.1	55.4	55.5	56.4	0.3	1.3
10 DUNCOMBE CLOSE WITHAM CM8 1GR	53.4	52.4	53.5	55.0	-1.0	1.6	47.9	46.8	47.9	49.4	-1.1	1.5
10 DUNLIN COURT KELVEDON CO5 9LU	60.9	57.0	60.7	57.2	-3.9	-3.7	55.0	51.5	54.9	51.8	-3.5	-3.2
10 EDINBURGH CLOSE WITHAM CM8 1IG	54.7	53.6	54.9	56.5	-1.1	1.8	49.2	48.2	49.3	50.9	-1.0	1.7
10 ELDERBERRY GARDENS WITHAM CM8 2P	62.8	63.6	63.1	64.0	0.8	1.2	51.0	51.5	51.2	52.1	0.5	1.1
10 ELGAR DRIVE WITHAM CM8 1DL	59.4	58.9	60.5	61.1	-0.5	1.7	49.7	49.1	50.4	51.3	-0.6	1.6
10 ELIZABETH AVENUE WITHAM CM8 1JE	55.4	54.3	56.4	57.5	-1.1	2.1	49.6	48.6	49.9	51.4	-1.0	1.8
10 ELIZABETH WAY HATFIELD PEVEREL C	51.9	50.8	52.0	53.1	-1.1	1.2	46.3	45.3	46.3	47.6	-1.0	1.3
10 ELM CLOSE TIPTREE CO5 0NN	47.3	47.6	47.4	47.9	0.3	0.6	36.6	36.9	36.7	37.1	0.3	0.5
10 ELM WAY CHELMSFORD CM3 3HD	63.0	63.1	63.1	64.4	0.1	1.4	56.8	56.9	57.0	58.1	0.1	1.3
10 FALKLAND CLOSE CHELMSFORD CM3 3D	53.8	53.5	54.0	54.4	-0.3	0.6	48.5	48.2	48.7	49.0	-0.3	0.5
10 FITCH CLOSE CHELMSFORD CM3 2FB	54.3	53.5	54.6	55.3	-0.8	1.0	47.6	46.6	47.6	48.8	-1.0	1.2
10 FITZWALTER ROAD CHELMSFORD CM3 3	53.1	52.8	53.3	53.6	-0.3	0.5	47.9	47.5	48.0	48.2	-0.4	0.3
10 FLEMING WAY WITHAM CM8 2GL	51.1	51.4	50.9	53.6	0.3	2.5	46.3	46.1	46.0	48.3	-0.2	2.0
10 FOSTER COURT WITHAM CM8 2TQ	67.0	66.9	67.4	67.3	-0.1	0.3	54.6	54.4	54.9	54.9	-0.2	0.3
10 FOUNDRY LANE COPFORD CO6 1BH	64.0	63.9	64.0	63.8	-0.1	-0.2	57.7	57.7	57.8	57.6	0.0	-0.1
10 FOXDEN WITHAM CM8 3HN	69.4	61.7	69.7	63.4	-7.7	-6.0	62.5	53.4	62.7	55.7	-9.1	-6.8
10 FOXGLOVE WAY CHELMSFORD CM1 6QS	53.6	53.7	53.8	53.8	0.1	0.2	46.4	46.3	46.4	46.2	-0.1	-0.2
10 FOXMEAD WITHAM CM8 3HD	65.4	62.1	65.4	63.7	-3.3	-1.7	57.9	53.4	57.7	55.5	-4.5	-2.4
10 FRANCES GREEN CHELMSFORD CM1 6EG	66.6	66.7	67.0	66.9	0.1	0.3	54.9	54.9	55.1	55.1	0.0	0.2
10 GADWALL REACH KELVEDON CO5 9PR	59.1	55.0	59.0	55.3	-4.1	-3.8	53.5	49.8	53.4	50.0	-3.7	-3.5
10 GARDEN FIELD HATFIELD PEVEREL CM	54.0	52.7	54.2	55.2	-1.3	1.2	48.2	47.0	48.3	49.5	-1.2	1.3
10 GAY BOWERS WAY WITHAM CM8 1QP	55.9	54.9	56.0	57.9	-1.0	2.0	50.5	49.6	50.6	52.3	-0.9	1.8
10 GEPP PLACE CHELMSFORD CM2 6QS	65.8	65.8	65.6	65.5	0.0	-0.3	59.3	59.3	59.1	59.0	0.0	-0.3
10 GERSHWIN BOULEVARD WITHAM CM8 1J	59.8	59.0	60.2	60.4	-0.8	0.6	51.1	50.2	51.3	52.3	-0.9	1.2
10 GLEBEFIELD ROAD HATFIELD PEVEREL	55.6	55.4	55.8	56.5	-0.2	0.9	49.1	48.5	49.2	49.9	-0.6	0.8
10 GRACES CLOSE WITHAM CM8 1QH	57.2	56.4	57.3	59.3	-0.8	2.1	51.5	50.7	51.5	53.5	-0.8	2.0
10 GRAHAM BROWN WALK WITHAM CM8 1GS	54.4	53.7	54.5	55.9	-0.7	1.5	48.3	47.5	48.4	50.0	-0.8	1.7
10 GRANGWOOD AVENUE COLCHESTER CO5	60.8	57.8	60.7	58.1	-3.0	-2.7	54.9	52.2	54.8	52.5	-2.7	-2.4
10 GRANTLEY CLOSE COPFORD CO6 1YP	64.1	64.1	64.2	64.0	0.0	-0.1	57.8	57.8	57.9	57.7	0.0	-0.1
10 GREENFIELD WITHAM CM8 2FA	51.8	50.8	51.9	53.5	-1.0	1.7	46.5	45.5	46.6	48.2	-1.0	1.7
10 GREENWELL ROAD WITHAM CM8 1GB	56.0	54.8	56.1	57.8	-1.2	1.8	50.5	49.5	50.6	52.2	-1.0	1.7
10 HADRIANS CLOSE WITHAM CM8 1XA	68.9	68.6	68.9	68.8	-0.3	-0.1	56.5	56.2	56.5	56.7	-0.3	0.2
10 HALFACRES WITHAM CM8 1QX	67.0	65.4	67.1	68.6	-1.6	1.6	60.3	58.9	60.4	61.7	-1.4	1.4
10 HANOVER SQUARE FEERING CO5 9QN	54.2	50.8	54.1	51.1	-3.4	-3.1	48.9	45.7	48.8	45.9	-3.2	-3.0
10 HARDY WALK WITHAM CM8 1FU	65.8	65.6	65.8	65.7	-0.2	-0.1	53.8	53.5	53.8	53.9	-0.3	0.1
10 HARVEST COURT FEERING CO5 9SU	56.0	52.8	56.0	53.2	-3.2	-2.8	50.2	46.7	50.1	46.9	-3.5	-3.3
10 HASELFOOT ROAD CHELMSFORD CM3 3E	64.5	64.4	64.9	64.9	-0.1	0.4	52.9	52.8	53.3	53.3	-0.1	0.4
10 HAWKES ROAD WITHAM CM8 1FL	57.9	56.8	58.0	59.8	-1.1	1.9	52.2	51.2	52.3	54.0	-1.0	1.8
10 HAWTHORN ROAD HATFIELD PEVEREL C	52.6	51.5	52.7	54.2	-1.1	1.6	47.5	46.4	47.6	49.0	-1.1	1.5
10 HAYGREEN ROAD WITHAM CM8 1FS	52.9	51.9	53.0	54.6	-1.0	1.7	47.6	46.6	47.6	49.2	-1.0	1.6
10 HAZEL CLOSE WITHAM CM8 2SS	52.6	53.3	52.9	53.9	0.7	1.3	43.4	43.6	43.5	44.9	0.2	1.5
10 HEATHER COURT CHELMSFORD CM1 6YQ	55.3	55.4	55.6	55.6	0.1	0.3	47.8	47.7	47.8	47.6	-0.1	-0.2
10 HEATON WAY TIPTREE CO5 0DZ	43.8	43.4	44.3	43.7	-0.4	-0.1	33.4	33.0	33.9	33.3	-0.4	-0.1
10 HEDGELANDS COPFORD CO6 1YT	71.6	71.7	71.6	71.5	0.1	-0.1	64.3	64.4	64.4	64.3	0.1	0.0
10 HENDERSON WAY WITHAM CM8 1GN	62.1	61.0	62.1	64.3	-1.1	2.2	56.1	55.1	56.1	58.0	-1.0	1.9
10 HEWITT WALK WITHAM CM8 2TU	57.6	57.3	57.9	58.0	-0.3	0.4	47.6	47.2	47.7	48.5	-0.4	0.9
10 HOLMANS CHELMSFORD CM3 3EY	55.8	55.6	56.4	56.0	-0.2	0.6	50.0	49.7	50.1	50.5	-0.3	0.5
10 HOLST AVENUE WITHAM CM8 1SX	58.3	57.0	58.4	60.1	-1.3	1.8	52.6	51.5	52.7	54.2	-1.1	1.6

Address	Do Minimum 2027 (L _{A10,18hr})	Do Something 2027 (L _{A10,18hr})	Do Minimum 2042 (L _{A10,18hr})	Do Something 2042 (L _{A10,18hr})	Short Term Change (L _{A10,18hr})	Long Term Change (L _{A10,18hr})	Do Minimum 2027 (L _{night})	Do Something 2027 (L _{night})	Do Minimum 2042 (L _{night})	Do Something 2042 (L _{night})	Short Term Change (L _{night})	Long Term Change (L _{night})
10 HONEYBEE GROVE TIPTREE CO5 OUU	44.8	44.6	45.3	45.0	-0.2	0.2	34.3	34.1	34.8	34.4	-0.2	0.1
10 HONOR LINK CHELMSFORD CM1 6BB	60.6	60.5	60.9	60.6	-0.1	0.0	52.6	52.4	52.7	52.3	-0.2	-0.3
10 HOOTEN END WITHAM CM8 1ZA	54.9	54.3	54.9	56.4	-0.6	1.5	48.9	48.2	48.9	50.5	-0.7	1.6
10 HORNER PLACE WITHAM CM8 2UG	66.7	66.6	67.1	67.0	-0.1	0.3	54.5	54.3	54.8	54.8	-0.2	0.3
10 HULTON CLOSE CHELMSFORD CM3 3BU	55.2	55.0	55.4	55.8	-0.2	0.6	49.7	49.4	49.9	50.2	-0.3	0.5
10 HURRELL DOWN CHELMSFORD CM3 3JP	61.6	61.7	61.8	63.0	0.1	1.4	55.6	55.7	55.8	56.8	0.1	1.2
10 HUTLEY CLOSE WITHAM CM8 1FZ	62.6	61.5	62.7	64.8	-1.1	2.2	56.5	55.6	56.6	58.4	-0.9	1.9
10 JACARANDA CLOSE CHELMSFORD CM1 6	56.3	56.2	56.3	56.3	-0.1	0.0	49.2	48.9	49.2	48.9	-0.3	-0.3
10 JAYS LANE MARKS TEY CO6 1LP	58.1	57.9	58.4	59.0	-0.2	0.9	49.3	48.7	49.3	50.4	-0.6	1.1
10 JUNIPER ROAD CHELMSFORD CM3 3DB	53.3	52.7	53.5	53.3	-0.6	0.0	47.9	47.3	48.1	47.9	-0.6	0.0
10 JUVINA CLOSE WITHAM CM8 1QL	57.3	56.3	57.4	59.4	-1.0	2.1	51.8	50.9	51.9	53.6	-0.9	1.8
10 KEABLE ROAD MARKS TEY CO6 1XB	52.6	51.6	52.6	53.1	-1.0	0.5	46.3	44.5	46.1	46.6	-1.8	0.3
10 KINGSWAY TIPTREE CO5 OLS	45.2	45.3	45.4	45.6	0.1	0.4	34.7	34.8	34.9	35.0	0.1	0.3
10 KINLOCH CHASE WITHAM CM8 1QU	59.3	58.3	59.4	61.4	-1.0	2.1	53.5	52.6	53.6	55.4	-0.9	1.9
10 LABURNUM WAY HATFIELD PEVEREL CM	51.0	50.8	51.1	52.5	-0.2	1.5	45.8	45.3	45.8	47.0	-0.5	1.2
10 LANSDOWNE CLOSE TIPTREE CO5 ONT	48.0	48.2	47.9	48.4	0.2	0.4	37.1	37.4	37.1	37.6	0.3	0.5
10 LAPWING DRIVE KELVEDON CO5 9PS	60.5	56.4	60.3	56.7	-4.1	-3.8	54.6	51.0	54.5	51.3	-3.6	-3.3
10 LAURENCE AVENUE WITHAM CM8 1JA	59.0	58.0	59.3	59.1	-1.0	0.1	49.6	48.6	49.8	50.5	-1.0	0.9
10 LIFCHILD CLOSE WITHAM CM8 1QQ	57.6	56.5	57.7	59.6	-1.1	2.0	52.0	51.0	52.0	53.8	-1.0	1.8
10 LOBELIA CLOSE CHELMSFORD CM1 6YE	57.2	57.3	57.5	57.4	0.1	0.2	50.1	49.9	50.1	49.9	-0.2	-0.2
10 LONDON ROAD FEERING CO5 9ED	62.9	57.9	62.8	58.4	-5.0	-4.5	56.0	50.0	55.8	50.3	-6.0	-5.7
10 LONDON ROAD KELVEDON CO5 9AU	67.3	66.3	67.5	66.6	-1.0	-0.7	57.4	57.0	57.4	57.4	-0.4	0.0
10 LONG ACRES FEERING CO5 9QP	60.7	57.4	60.4	57.6	-3.3	-3.1	54.8	51.8	54.5	51.9	-3.0	-2.9
10 MALDON ROAD HATFIELD PEVEREL CM3	67.9	68.0	68.4	68.3	0.1	0.4	55.7	55.8	56.1	56.2	0.1	0.5
10 MALDON ROAD TIPTREE CO5 OLL	69.0	68.9	69.3	69.1	-0.1	0.1	56.1	56.0	56.3	56.1	-0.1	0.0
10 MALTINGS COURT WITHAM CM8 1XG	65.7	65.3	65.6	65.0	-0.4	-0.7	54.0	53.5	54.0	53.9	-0.5	-0.1
10 MANDEVILLE ROAD MARKS TEY CO6 1X	52.9	51.7	52.7	54.0	-1.2	1.1	47.5	46.1	47.3	48.4	-1.4	0.9
10 MAPLE LEAF TIPTREE CO5 ONJ	46.5	47.0	46.8	47.4	0.5	0.9	35.8	36.3	36.1	36.6	0.5	0.8
10 MARGOLD CLOSE CHELMSFORD CM1 6X	50.7	50.8	51.1	51.1	0.1	0.4	43.6	43.5	43.7	43.5	-0.1	-0.1
10 MARKET LANE WITHAM CM8 1GF	69.5	67.9	69.6	71.2	-1.6	1.7	62.5	61.2	62.6	64.0	-1.3	1.5
10 MAYBURY CLOSE MARKS TEY CO6 1XJ	54.3	53.3	54.1	55.5	-1.0	1.2	48.5	47.1	48.2	49.5	-1.4	1.0
10 MEGGY TYE CHELMSFORD CM2 6GA	61.2	61.2	61.0	60.9	0.0	-0.3	55.2	55.2	55.0	54.9	0.0	-0.3
10 MESSING GREEN MESSING CO5 9GD	45.0	46.2	45.1	46.6	1.2	1.6	40.1	40.0	40.0	40.2	-0.1	0.1
10 MILLERS MEAD FEERING CO5 9SS	58.9	55.5	58.9	55.9	-3.4	-3.0	52.6	49.0	52.5	49.2	-3.6	-3.4
10 MIMOSA CLOSE CHELMSFORD CM1 6NW	58.6	58.5	58.9	58.7	-0.1	0.1	49.8	49.6	49.9	49.6	-0.2	-0.2
10 MORRISON DRIVE WITHAM CM8 1UQ	58.9	57.6	59.0	60.8	-1.3	1.9	53.1	52.1	53.2	54.8	-1.0	1.7
10 MORTIMER ROAD HATFIELD PEVEREL C	51.6	50.5	51.7	52.8	-1.1	1.2	46.1	45.1	46.1	47.4	-1.0	1.3
10 MORTIMER WAY WITHAM CM8 1UJ	55.0	53.9	55.1	56.8	-1.1	1.8	49.5	48.5	49.6	51.2	-1.0	1.7
10 MULBERRY GARDENS WITHAM CM8 2PX	51.3	51.8	51.3	53.3	0.5	2.0	45.0	45.0	44.8	47.0	0.0	2.0
10 MULTON LEA CHELMSFORD CM1 6EF	55.1	54.7	55.4	54.8	-0.4	-0.3	48.6	47.9	48.7	47.9	-0.7	-0.7
10 MUSCADE CLOSE TIPTREE CO5 ODL	41.7	41.5	42.1	41.8	-0.2	0.1	31.5	31.3	31.9	31.6	-0.2	0.1
10 NEW LANE FEERING CO5 9EJ	62.9	57.7	62.8	58.0	-5.2	-4.9	56.4	51.4	56.3	51.6	-5.0	-4.8
10 NEW ROAD HATFIELD PEVEREL CM3 2H	63.9	63.9	64.4	64.4	0.0	0.5	52.1	52.0	52.5	52.7	-0.1	0.6
10 NORBURY CLOSE MARKS TEY CO6 1XN	61.2	61.1	61.5	61.7	-0.1	0.5	50.6	50.3	50.7	51.4	-0.3	0.8
10 OAK LODGE TYE CHELMSFORD CM1 6GY	56.4	56.5	56.7	56.5	0.1	0.1	49.1	49.0	49.1	48.9	-0.1	-0.2
10 OAK ROAD RIVENHALL CM8 3HF	71.1	59.4	71.3	61.4	-11.7	-9.7	61.0	51.9	61.0	54.2	-9.1	-6.8
10 OLD FORGE ROAD CHELMSFORD CM3 3D	58.7	58.9	58.9	59.5	0.2	0.8	52.2	52.1	52.3	52.7	-0.1	0.5
10 OLIVER PLACE WITHAM CM8 2UD	54.2	53.6	54.3	56.1	-0.6	1.9	48.6	47.8	48.6	50.5	-0.8	1.9
10 OLIVERS DRIVE WITHAM CM8 1OJ	63.0	61.7	63.1	64.9	-1.3	1.9	56.9	55.7	56.9	58.5	-1.2	1.6
10 ORCHARD WAY CHELMSFORD CM3 3GR	52.1	51.9	52.4	53.0	-0.2	0.9	46.8	46.6	47.0	47.6	-0.2	0.8
10 OWERS ROAD WITHAM CM8 1FR	55.9	54.7	56.0	57.6	-1.2	1.7	50.4	49.3	50.5	52.0	-1.1	1.6
10 PANTILE CLOSE WITHAM CM8 1GZ	67.2	61.9	67.3	65.0	-5.3	-2.2	60.4	55.7	60.5	58.5	-4.7	-1.9
10 PATTEN CLOSE MARKS TEY CO6 1ND	53.1	51.9	53.1	53.8	-1.2	0.7	47.4	45.7	47.1	47.8	-1.7	0.4
10 PATTISON CLOSE WITHAM CM8 1JF	53.9	52.9	54.1	55.4	-1.0	1.5	48.1	47.0	48.2	49.7	-1.1	1.6
10 PELY AVENUE WITHAM CM8 1JJ	54.0	53.0	54.2	54.9	-1.0	0.9	47.2	46.2	47.3	48.7	-1.0	1.5
10 PETUNIA CRESCENT CHELMSFORD CM1	65.8	65.7	66.1	66.1	-0.1	0.3	53.9	53.9	54.2	54.1	0.0	0.2
10 PITT AVENUE WITHAM CM8 1JQ	56.7	55.7	56.9	58.0	-1.0	1.3	50.3	49.3	50.4	51.8	-1.0	1.5
10 PITT GREEN WITHAM CM8 1JH	53.1	52.1	53.2	54.8	-1.0	1.7	47.6	46.6	47.6	49.3	-1.0	1.7

Address	Do Minimum 2027 (L _{A10,18hr})	Do Something 2027 (L _{A10,18hr})	Do Minimum 2042 (L _{A10,18hr})	Do Something 2042 (L _{A10,18hr})	Short Term Change (L _{A10,18hr})	Long Term Change (L _{A10,18hr})	Do Minimum 2027 (L _{night})	Do Something 2027 (L _{night})	Do Minimum 2042 (L _{night})	Do Something 2042 (L _{night})	Short Term Change (L _{night})	Long Term Change (L _{night})
10 POINT CHASE MARKS TEY CO6 1FN	69.9	70.3	70.4	70.9	0.4	1.0	58.5	58.8	58.8	59.2	0.3	0.7
10 PONDHOLTON DRIVE WITHAM CM8 1QG	51.8	50.8	52.0	53.4	-1.0	1.6	46.5	45.4	46.5	48.1	-1.1	1.6
10 POPPY GREEN CHELMSFORD CM1 6YD	63.0	63.2	63.3	63.5	0.2	0.5	53.0	53.1	53.1	53.2	0.1	0.2
10 PRIMULA WAY CHELMSFORD CM1 6QT	57.2	57.4	57.5	57.5	0.2	0.3	49.7	49.7	49.7	49.6	0.0	-0.1
10 PROCTOR WAY MARKS TEY CO6 1XE	54.2	52.9	54.0	55.0	-1.3	0.8	48.6	46.9	48.3	49.2	-1.7	0.6
10 PROSPECT CLOSE HATFIELD PEVEREL	51.9	50.9	52.1	53.1	-1.0	1.2	46.2	45.3	46.2	47.6	-0.9	1.4
10 PRYOR CLOSE WITHAM CM8 1JX	55.5	54.4	55.5	57.4	-1.1	1.9	50.1	49.1	50.1	51.8	-1.0	1.7
10 PURCELL ROAD WITHAM CM8 1AF	55.6	55.1	55.6	55.6	-0.5	0.0	46.4	45.7	46.4	47.1	-0.7	0.7
10 QUEENSBERRY AVENUE COPFORD CO6 1	63.3	63.2	63.4	63.2	-0.1	-0.1	56.9	56.9	56.9	56.8	0.0	-0.1
10 RANDALL CLOSE WITHAM CM8 1FP	65.2	62.3	65.3	65.3	-2.9	0.1	58.6	55.9	58.7	58.7	-2.7	0.1
10 RAPHAEL DRIVE CHELMSFORD CM1 6FX	57.6	57.5	58.0	57.8	-0.1	0.2	48.7	48.4	48.9	48.5	-0.3	-0.2
10 RAVEL AVENUE WITHAM CM8 1QA	53.8	52.8	54.0	55.4	-1.0	1.6	48.2	47.2	48.3	49.9	-1.0	1.7
10 REMEMBRANCE AVENUE HATFIELD PEVE	51.3	50.1	51.4	52.4	-1.2	1.1	45.6	44.5	45.7	46.9	-1.1	1.3
10 RENOIR PLACE CHELMSFORD CM1 6FP	65.5	65.4	65.9	65.7	-0.1	0.2	54.0	53.8	54.2	54.0	-0.2	0.0
10 RICHARDSON WALK WITHAM CM8 2UB	52.6	51.7	52.7	54.4	-0.9	1.8	47.3	46.3	47.3	49.0	-1.0	1.7
10 ROOKERY CLOSE HATFIELD PEVEREL C	57.8	56.3	57.8	59.2	-1.5	1.4	52.1	50.7	52.2	53.4	-1.4	1.3
10 RUBENS GATE CHELMSFORD CM1 6GN	57.4	57.3	57.7	57.5	-0.1	0.1	48.9	48.7	49.0	48.6	-0.2	-0.3
10 RUSSELL CLOSE WITHAM CM8 1UH	67.5	65.9	67.5	69.0	-1.6	1.5	60.6	59.3	60.7	62.0	-1.3	1.4
10 SAULS AVENUE WITHAM CM8 1JW	62.6	62.5	62.9	63.8	-0.1	1.2	53.7	53.3	53.9	55.4	-0.4	1.7
10 SAULS BRIDGE CLOSE WITHAM CM8 1X	67.0	66.8	67.3	67.3	-0.2	0.3	55.2	54.9	55.5	55.8	-0.3	0.6
10 SCARLETTS CLOSE WITHAM CM8 1QW	59.4	58.4	59.5	61.5	-1.0	2.1	53.5	52.6	53.6	55.4	-0.9	1.9
10 SEABORN DRIVE	54.0	53.3	54.1	55.5	-0.7	1.5	48.2	47.5	48.3	49.7	-0.7	1.5
10 SEABORN DRIVE	53.1	52.5	53.1	54.6	-0.6	1.5	47.7	47.0	47.8	49.2	-0.7	1.5
10 SHEARERS WAY CHELMSFORD CM3 3AE	74.0	73.8	74.1	75.3	-0.2	1.3	66.4	66.3	66.5	67.6	-0.1	1.2
10 SHELLY GARDENS WITHAM CM8 2GN	52.0	52.3	51.8	54.3	0.3	2.3	47.0	46.6	46.8	48.7	-0.4	1.7
10 SIDNEY PLACE CHELMSFORD CM1 6BE	55.2	54.9	55.4	55.0	-0.3	-0.2	48.7	48.2	48.8	48.1	-0.5	-0.6
10 SNEEZUM WALK WITHAM CM8 1US	53.5	52.4	53.5	55.2	-1.1	1.7	48.2	47.2	48.3	49.9	-1.0	1.7
10 SPARKEY CLOSE WITHAM CM8 1QR	65.6	63.5	65.7	66.7	-2.1	1.1	59.1	57.3	59.1	60.1	-1.8	1.0
10 ST ANDREWS ROAD CHELMSFORD CM3 3	56.1	56.0	56.5	56.7	-0.1	0.6	48.9	48.7	49.1	49.5	-0.2	0.6
10 STAINER CLOSE WITHAM CM8 1RU	56.5	55.3	56.6	58.3	-1.2	1.8	50.9	49.9	51.0	52.6	-1.0	1.7
10 STONEHAM CLOSE	52.3	51.6	52.4	53.8	-0.7	1.5	47.0	46.2	47.1	48.5	-0.8	1.5
10 STONEPATH DRIVE HATFIELD PEVEREL	54.5	53.4	54.8	55.8	-1.1	1.3	48.4	47.4	48.4	49.8	-1.0	1.4
10 STRUTT CLOSE HATFIELD PEVEREL CM	56.6	55.3	56.6	57.3	-1.3	0.7	49.8	48.6	49.8	50.9	-1.2	1.1
10 SUSSEX CLOSE CHELMSFORD CM3 3ED	53.1	53.2	53.5	54.4	0.1	1.3	47.8	47.8	48.0	48.9	0.0	1.1
10 SWAN CLOSE HATFIELD PEVEREL CM3	72.4	70.2	72.4	71.0	-2.2	-1.4	59.5	57.5	59.5	58.5	-2.0	-1.0
10 TEAL WAY KELVEDON CO5 9PP	60.1	55.8	60.0	56.0	-4.3	-4.1	54.3	50.5	54.2	50.7	-3.8	-3.6
10 THE CHASE CHELMSFORD CM3 3DY	54.9	55.0	55.2	55.4	0.1	0.5	46.9	46.8	47.1	47.4	-0.1	0.5
10 THE CRESCENT MARKS TEY CO6 1EL	60.9	56.7	60.5	58.8	-4.2	-2.1	54.8	49.9	54.4	52.3	-4.9	-2.5
10 THE PINES HATFIELD PEVEREL CM3 2	56.1	55.1	56.1	57.8	-1.0	1.7	50.6	49.5	50.6	52.0	-1.1	1.4
10 THE ROOKERIES MARKS TEY CO6 1DY	70.0	70.2	70.5	70.8	0.2	0.8	58.6	59.0	59.0	59.5	0.4	0.9
10 THE WILLOWS CHELMSFORD CM3 3DJ	53.1	52.8	53.3	53.5	-0.3	0.4	47.8	47.4	47.9	48.1	-0.4	0.3
10 TOULMIN ROAD HATFIELD PEVEREL CM	51.8	50.8	51.9	53.0	-1.0	1.2	46.3	45.3	46.3	47.6	-1.0	1.3
10 TOWNSEND CHELMSFORD CM2 6GB	65.5	65.5	65.3	65.2	0.0	-0.3	59.0	59.0	58.8	58.7	0.0	-0.3
10 TOWNSEND ROAD TIPTREE CO5 0ND	57.8	58.8	58.0	59.0	1.0	1.2	46.0	46.9	46.1	47.0	0.9	1.0
10 TYSSEN MEAD CHELMSFORD CM3 3HX	57.8	57.5	58.0	58.0	-0.3	0.2	51.6	51.2	51.8	51.7	-0.4	0.1
10 VILLIERS PLACE CHELMSFORD CM3 3J	58.3	58.1	58.5	59.1	-0.2	0.8	52.6	52.4	52.8	53.3	-0.2	0.7
10 WAKELIN WAY WITHAM CM8 2TX	52.6	51.7	52.8	54.5	-0.9	1.9	47.4	46.4	47.4	49.1	-1.0	1.7
10 WALLFLOWER COURT CHELMSFORD CM1	60.5	60.8	60.9	61.1	0.3	0.6	50.8	50.9	50.9	51.0	0.1	0.2
10 WALNUT TREE WAY TIPTREE CO5 0NG	45.8	45.9	46.3	46.5	0.1	0.7	35.2	35.3	35.6	35.9	0.1	0.7
10 WELLSIDE MARKS TEY CO6 1XG	54.7	54.3	54.8	55.5	-0.4	0.8	47.2	46.3	47.1	48.1	-0.9	0.9
10 WHARTON DRIVE CHELMSFORD CM1 6BF	56.5	56.4	56.8	56.5	-0.1	0.0	49.4	49.0	49.5	49.0	-0.4	-0.4
10 WIDGEON PLACE KELVEDON CO5 9LS	59.3	55.1	59.1	55.4	-4.2	-3.9	53.6	49.9	53.5	50.2	-3.7	-3.4
10 WILLOW CRESCENT HATFIELD PEVEREL	50.9	50.5	51.0	52.3	-0.4	1.4	45.6	45.0	45.6	46.9	-0.6	1.3
10 WILLOW WALK TIPTREE CO5 0NQ	46.1	46.7	46.6	47.3	0.6	1.2	35.5	36.0	35.9	36.5	0.5	1.0
10 WILLS GREEN FEERING CO5 9QL	58.9	55.8	58.7	56.0	-3.1	-2.9	53.2	50.3	52.9	50.5	-2.9	-2.7
10 WOODFIELD WAY HATFIELD PEVEREL C	53.2	53.0	53.3	54.6	-0.2	1.4	47.5	47.0	47.5	48.8	-0.5	1.3
10 WOODHAM DRIVE HATFIELD PEVEREL C	59.4	59.5	59.9	59.9	0.1	0.5	48.5	48.5	48.9	49.2	0.0	0.7
10 WRIGHT MEAD CHELMSFORD CM2 6LY	72.3	72.3	72.1	71.9	0.0	-0.4	64.9	65.0	64.8	64.7	0.1	-0.2

Address	Do Minimum 2027 (L _{A10,18hr})	Do Something 2027 (L _{A10,18hr})	Do Minimum 2042 (L _{A10,18hr})	Do Something 2042 (L _{A10,18hr})	Short Term Change (L _{A10,18hr})	Long Term Change (L _{A10,18hr})	Do Minimum 2027 (L _{night})	Do Something 2027 (L _{night})	Do Minimum 2042 (L _{night})	Do Something 2042 (L _{night})	Short Term Change (L _{night})	Long Term Change (L _{night})
10 YEW TREE CLOSE HATFIELD PEVEREL	54.0	54.4	54.0	56.0	0.4	2.0	48.7	48.4	48.7	50.1	-0.3	1.4
10 YONGE CLOSE CHELMSFORD CM3 3GY	70.0	70.2	70.2	71.5	0.2	1.5	63.0	63.2	63.1	64.2	0.2	1.2
100 CONSTANCE CLOSE WITHAM CM8 1XZ	58.0	57.0	58.1	60.2	-1.0	2.2	52.4	51.5	52.5	54.3	-0.9	1.9
100 FOXGLOVE WAY CHELMSFORD CM1 6QR	64.3	64.5	64.7	64.9	0.2	0.6	53.8	53.9	54.0	54.1	0.1	0.3
100 GODMANS LANE MARKS TEY CO6 1XA	60.9	61.0	62.4	62.5	0.1	1.6	50.0	49.8	51.0	51.3	-0.2	1.3
100 GREENFIELD WITHAM CM8 2FA	54.2	53.2	54.3	56.1	-1.0	1.9	48.9	47.9	49.0	50.6	-1.0	1.7
100 HOLST AVENUE WITHAM CM8 1SX	57.5	56.3	57.6	59.3	-1.2	1.8	51.9	50.8	52.0	53.5	-1.1	1.6
100 LONDON ROAD COPFORD CO6 1BJ	66.6	67.2	67.6	67.7	0.6	1.1	55.4	55.8	56.1	56.2	0.4	0.8
100 MALDON ROAD WITHAM CM8 1HS	67.4	67.1	67.6	68.2	-0.3	0.8	57.7	57.1	57.9	59.0	-0.6	1.3
100 MORTIMER WAY WITHAM CM8 1UJ	53.4	52.4	53.5	55.1	-1.0	1.7	48.0	47.1	48.1	49.7	-0.9	1.7
100 OAK ROAD TIPTREE COS 0NA	63.7	64.9	64.9	66.1	1.2	2.4	51.3	52.4	52.4	53.5	1.1	2.2
100 PETUNIA CRESCENT CHELMSFORD CM1	54.4	54.1	54.6	54.3	-0.3	-0.1	47.0	46.5	47.1	46.5	-0.5	-0.5
100 PLANTATION ROAD CHELMSFORD CM3	61.9	62.3	63.4	64.2	0.4	2.3	52.0	52.2	52.9	53.7	0.2	1.7
100 ST ANDREWS ROAD CHELMSFORD CM3	53.6	53.7	53.9	54.9	0.1	1.3	48.3	48.3	48.5	49.4	0.0	1.1
100 WALNUT TREE WAY TIPTREE COS 0NL	68.6	68.1	69.0	68.4	-0.5	-0.2	55.7	55.2	56.1	55.5	-0.5	-0.2
101 BURNELL GATE CHELMSFORD CM1 6ED	60.8	60.7	61.0	60.9	-0.1	0.1	52.5	52.2	52.5	52.2	-0.3	-0.3
101 CORNELIUS VALE CHELMSFORD CM2 6	63.4	63.4	63.2	63.0	0.0	-0.4	57.2	57.2	57.0	56.9	0.0	-0.3
101 CORNFLOWER DRIVE CHELMSFORD CM1	60.7	61.0	61.1	61.3	0.3	0.6	51.5	51.6	51.6	51.6	0.1	0.1
101 ELDERBERRY GARDENS WITHAM CM8 2	52.2	53.4	52.0	55.3	1.2	3.1	47.0	47.7	46.8	49.7	0.7	2.7
101 GODMANS LANE MARKS TEY CO6 1XA	61.8	61.9	63.4	63.7	0.1	1.9	51.6	51.2	52.5	53.0	-0.4	1.4
101 HATFIELD ROAD WITHAM CM8 1EF	59.7	59.4	59.9	59.9	-0.3	0.2	49.1	48.7	49.3	49.8	-0.4	0.7
101 MALDON ROAD WITHAM CM8 1HP	66.2	66.1	66.5	66.4	-0.1	0.2	54.2	54.0	54.5	54.7	-0.2	0.5
101 PETUNIA CRESCENT CHELMSFORD CM1	54.6	54.4	54.9	54.6	-0.2	0.0	47.6	47.3	47.7	47.2	-0.3	-0.4
102 CONSTANCE CLOSE WITHAM CM8 1XZ	57.9	56.8	58.0	60.0	-1.1	2.1	52.3	51.3	52.4	54.1	-1.0	1.8
102 FOXGLOVE WAY CHELMSFORD CM1 6QR	64.4	64.6	64.8	65.0	0.2	0.6	53.9	54.0	54.1	54.1	0.1	0.2
102 GODMANS LANE MARKS TEY CO6 1XA	60.9	61.0	62.3	62.5	0.1	1.6	50.1	49.9	51.0	51.5	-0.2	1.4
102 GREENFIELD WITHAM CM8 2FA	54.3	53.2	54.4	56.1	-1.1	1.8	48.9	47.9	49.0	50.7	-1.0	1.8
102 HOLST AVENUE WITHAM CM8 1SX	57.5	56.3	57.6	59.3	-1.2	1.8	51.9	50.8	52.0	53.5	-1.1	1.6
102 LONDON ROAD COPFORD CO6 1BJ	66.6	67.2	67.6	67.8	0.6	1.2	55.2	55.5	55.9	56.0	0.3	0.8
102 MALDON ROAD WITHAM CM8 1HS	67.2	66.9	67.4	68.1	-0.3	0.9	57.7	57.1	57.9	59.1	-0.6	1.4
102 MALTINGS LANE WITHAM CM8 1AN	67.5	67.1	67.5	67.0	-0.4	-0.5	55.0	54.6	55.0	54.8	-0.4	-0.2
102 MORTIMER WAY WITHAM CM8 1UJ	52.7	51.7	52.8	54.5	-1.0	1.8	47.4	46.4	47.5	49.1	-1.0	1.7
102 PETUNIA CRESCENT CHELMSFORD CM1	55.1	55.0	55.2	55.1	-0.1	0.0	48.5	48.3	48.5	48.2	-0.2	-0.3
102 PLANTATION ROAD CHELMSFORD CM3	58.5	58.8	59.6	60.5	0.3	2.0	50.4	50.5	50.9	51.8	0.1	1.4
102 ST ANDREWS ROAD CHELMSFORD CM3	56.4	56.5	56.7	57.5	0.1	1.1	50.5	50.5	50.7	51.5	0.0	1.0
103 BURNELL GATE CHELMSFORD CM1 6ED	60.6	60.5	60.9	60.7	-0.1	0.1	52.4	52.2	52.5	52.2	-0.2	-0.2
103 CORNELIUS VALE CHELMSFORD CM2 6	65.7	65.7	65.5	65.3	0.0	-0.4	59.2	59.2	59.0	58.9	0.0	-0.3
103 CORNFLOWER DRIVE CHELMSFORD CM1	61.3	61.5	61.6	61.9	0.2	0.6	51.9	52.0	52.0	52.0	0.1	0.1
103 ELDERBERRY GARDENS WITHAM CM8 2	52.2	53.4	52.0	55.3	1.2	3.1	47.0	47.7	46.8	49.7	0.7	2.7
103 GODMANS LANE MARKS TEY CO6 1XA	56.2	55.9	57.3	57.6	-0.3	1.4	47.9	46.8	48.3	48.8	-1.1	0.9
103 HATFIELD ROAD WITHAM CM8 1EF	67.0	66.8	67.2	67.1	-0.2	0.1	54.6	54.4	54.8	54.8	-0.2	0.2
103 LONDON ROAD COPFORD CO6 1LH	60.0	60.1	60.2	60.1	0.1	0.1	54.1	54.1	54.2	54.1	0.0	0.0
103 MALDON ROAD WITHAM CM8 1HP	67.1	67.0	67.4	67.3	-0.1	0.2	55.1	54.8	55.3	55.5	-0.3	0.4
103 PETUNIA CRESCENT CHELMSFORD CM1	55.3	55.2	55.5	55.3	-0.1	0.0	48.2	47.9	48.3	47.9	-0.3	-0.3
104 CONSTANCE CLOSE WITHAM CM8 1XZ	58.2	57.2	58.3	60.3	-1.0	2.1	52.5	51.7	52.6	54.5	-0.8	2.0
104 FOXGLOVE WAY CHELMSFORD CM1 6QR	64.3	64.5	64.7	64.9	0.2	0.6	53.8	53.9	54.0	54.1	0.1	0.3
104 GREENFIELD WITHAM CM8 2FA	54.3	53.3	54.5	56.2	-1.0	1.9	49.0	48.0	49.1	50.7	-1.0	1.7
104 HOLST AVENUE WITHAM CM8 1SX	57.5	56.3	57.6	59.3	-1.2	1.8	51.9	50.8	52.0	53.5	-1.1	1.6
104 LONDON ROAD COPFORD CO6 1BJ	66.7	67.3	67.7	67.8	0.6	1.1	55.3	55.7	56.0	56.1	0.4	0.8
104 MALDON ROAD WITHAM CM8 1HS	66.6	66.3	66.9	67.7	-0.3	1.1	57.6	56.9	57.7	59.0	-0.7	1.4
104 MALTINGS LANE WITHAM CM8 1AN	68.1	67.7	68.1	67.6	-0.4	-0.5	55.5	55.1	55.5	55.3	-0.4	-0.2
104 MORTIMER WAY WITHAM CM8 1UJ	53.2	52.2	53.3	54.9	-1.0	1.7	47.9	46.9	47.9	49.5	-1.0	1.6
104 OAK ROAD TIPTREE COS 0NA	61.8	63.0	62.2	63.3	1.2	1.5	49.6	50.7	49.9	50.9	1.1	1.3
104 PETUNIA CRESCENT CHELMSFORD CM1	55.5	55.4	55.7	55.5	-0.1	0.0	48.6	48.4	48.6	48.3	-0.2	-0.3
104 PLANTATION ROAD CHELMSFORD CM3	60.6	61.0	62.0	62.8	0.4	2.2	51.6	51.7	52.3	53.1	0.1	1.5
104 ST ANDREWS ROAD CHELMSFORD CM3	55.8	55.9	56.1	56.9	0.1	1.1	50.0	50.0	50.2	50.9	0.0	0.9
105 CORNFLOWER DRIVE CHELMSFORD CM1	58.2	58.5	58.6	58.7	0.3	0.5	49.2	49.3	49.3	49.3	0.1	0.1
105 ELDERBERRY GARDENS WITHAM CM8 2	51.1	52.5	50.9	54.2	1.4	3.1	45.9	46.9	45.8	48.7	1.0	2.8

Address	Do Minimum 2027 (L _{A10,18hr})	Do Something 2027 (L _{A10,18hr})	Do Minimum 2042 (L _{A10,18hr})	Do Something 2042 (L _{A10,18hr})	Short Term Change (L _{A10,18hr})	Long Term Change (L _{A10,18hr})	Do Minimum 2027 (L _{night})	Do Something 2027 (L _{night})	Do Minimum 2042 (L _{night})	Do Something 2042 (L _{night})	Short Term Change (L _{night})	Long Term Change (L _{night})
105 GODMANS LANE MARKS TEY CO6 1XA	55.4	55.1	56.4	56.7	-0.3	1.3	47.2	46.1	47.5	48.0	-1.1	0.8
105 HATFIELD ROAD WITHAM CM8 1EF	67.0	66.8	67.2	67.1	-0.2	0.1	54.6	54.4	54.8	54.9	-0.2	0.3
105 MALDON ROAD WITHAM CM8 1HP	66.3	66.2	66.6	66.5	-0.1	0.2	54.4	54.2	54.7	54.9	-0.2	0.5
105 PETUNIA CRESCENT CHELMSFORD CM1	55.5	55.4	55.7	55.5	-0.1	0.0	48.6	48.4	48.7	48.3	-0.2	-0.3
106 CONSTANCE CLOSE WITHAM CM8 1XZ	58.4	57.4	58.4	60.5	-1.0	2.1	52.7	51.8	52.8	54.6	-0.9	1.9
106 FOXGLOVE WAY CHELMSFORD CM1 6QR	64.4	64.6	64.8	65.0	0.2	0.6	53.9	54.0	54.1	54.1	0.1	0.2
106 GREENFIELD WITHAM CM8 2FA	54.3	53.2	54.4	56.1	-1.1	1.8	48.9	47.9	49.0	50.6	-1.0	1.7
106 HOLST AVENUE WITHAM CM8 1SX	56.9	55.8	57.0	58.7	-1.1	1.8	51.3	50.3	51.4	53.0	-1.0	1.7
106 LONDON ROAD COPFORD CO6 1BJ	66.8	67.3	67.8	67.9	0.5	1.1	55.3	55.7	56.0	56.1	0.4	0.8
106 MALTINGS LANE WITHAM CM8 1AN	68.3	67.9	68.3	67.8	-0.4	-0.5	55.7	55.3	55.7	55.4	-0.4	-0.3
106 MORTIMER WAY WITHAM CM8 1UJ	53.7	52.7	53.8	55.5	-1.0	1.8	48.4	47.3	48.4	50.0	-1.1	1.6
106 PETUNIA CRESCENT CHELMSFORD CM1	55.6	55.5	55.9	55.6	-0.1	0.0	48.6	48.4	48.7	48.3	-0.2	-0.3
106 PLANTATION ROAD CHELMSFORD CM3	61.4	61.8	62.8	63.6	0.4	2.2	52.1	52.3	52.9	53.7	0.2	1.6
106 ST ANDREWS ROAD CHELMSFORD CM3	55.9	55.8	56.1	56.8	-0.1	0.9	50.2	50.0	50.3	50.9	-0.2	0.7
107 CORNFLOWER DRIVE CHELMSFORD CM1	60.7	61.0	61.1	61.3	0.3	0.6	51.5	51.6	51.6	51.6	0.1	0.1
107 ELDERBERRY GARDENS WITHAM CM8 2	51.1	52.5	50.9	54.2	1.4	3.1	45.9	46.9	45.8	48.7	1.0	2.8
107 GODMANS LANE MARKS TEY CO6 1XA	54.6	54.3	55.5	55.9	-0.3	1.3	46.6	45.5	46.9	47.4	-1.1	0.8
107 HATFIELD ROAD WITHAM CM8 1EF	67.1	66.9	67.3	67.1	-0.2	0.0	54.7	54.5	54.8	54.9	-0.2	0.2
107 MALDON ROAD WITHAM CM8 1HP	65.8	65.7	66.1	66.0	-0.1	0.2	54.0	53.7	54.2	54.5	-0.3	0.5
107 PETUNIA CRESCENT CHELMSFORD CM1	55.5	55.4	55.7	55.5	-0.1	0.0	48.8	48.5	48.8	48.4	-0.3	-0.4
108 CONSTANCE CLOSE WITHAM CM8 1XZ	58.5	57.5	58.6	60.6	-1.0	2.1	52.8	51.9	52.9	54.7	-0.9	1.9
108 FOXGLOVE WAY CHELMSFORD CM1 6QR	64.3	64.5	64.7	64.9	0.2	0.6	53.8	53.9	54.0	54.1	0.1	0.3
108 GREENFIELD WITHAM CM8 2FA	54.1	53.0	54.2	55.9	-1.1	1.8	48.8	47.7	48.8	50.5	-1.1	1.7
108 HOLST AVENUE WITHAM CM8 1SX	56.9	55.8	56.9	58.7	-1.1	1.8	51.3	50.3	51.3	53.0	-1.0	1.7
108 LONDON ROAD COPFORD CO6 1BJ	66.9	67.4	67.9	68.0	0.5	1.1	55.4	55.8	56.1	56.2	0.4	0.8
108 MALTINGS LANE WITHAM CM8 1AN	68.4	68.0	68.4	67.9	-0.4	-0.5	55.8	55.4	55.8	55.5	-0.4	-0.3
108 MORTIMER WAY WITHAM CM8 1UJ	52.8	51.8	52.9	54.5	-1.0	1.7	47.5	46.5	47.5	49.1	-1.0	1.6
108 PETUNIA CRESCENT CHELMSFORD CM1	57.6	57.5	57.8	57.7	-0.1	0.1	48.9	48.8	48.9	48.7	-0.1	-0.2
108 PLANTATION ROAD CHELMSFORD CM3	62.4	62.8	63.8	64.7	0.4	2.3	52.7	52.9	53.5	54.3	0.2	1.6
108 ST ANDREWS ROAD CHELMSFORD CM3	56.4	56.5	56.7	57.7	0.1	1.3	50.5	50.6	50.7	51.6	0.1	1.1
109 CORNFLOWER DRIVE CHELMSFORD CM1	61.3	61.5	61.6	61.9	0.2	0.6	51.9	52.0	52.0	52.0	0.1	0.1
109 ELDERBERRY GARDENS WITHAM CM8 2	51.1	52.5	50.9	54.2	1.4	3.1	45.9	46.9	45.8	48.7	1.0	2.8
109 HATFIELD ROAD WITHAM CM8 1EF	67.0	66.8	67.2	67.0	-0.2	0.0	54.6	54.4	54.8	54.8	-0.2	0.2
109 MALDON ROAD WITHAM CM8 1HR	65.6	65.5	65.8	65.8	-0.1	0.2	53.8	53.6	54.0	54.3	-0.2	0.5
109 PETUNIA CRESCENT CHELMSFORD CM1	55.4	55.3	55.5	55.4	-0.1	0.0	48.6	48.4	48.6	48.3	-0.2	-0.3
11 ABELL WAY CHELMSFORD CM2 6WU	58.8	58.7	58.6	58.4	-0.1	-0.4	53.0	53.0	52.9	52.7	0.0	-0.3
11 ABERCORN WAY WITHAM CM8 2UF	52.2	51.2	52.3	54.0	-1.0	1.8	47.0	46.0	47.1	48.7	-1.0	1.7
11 ADAMS CROFT WITHAM CM8 1ZB	53.1	52.4	53.1	54.6	-0.7	1.5	47.6	46.8	47.6	49.0	-0.8	1.4
11 AGER ROAD WITHAM CM8 1YT	61.5	61.4	63.4	63.6	-0.1	2.1	51.4	51.0	52.5	53.2	-0.4	1.8
11 ALBRA MEAD CHELMSFORD CM2 6YG	65.0	65.0	64.7	64.6	0.0	-0.4	58.5	58.5	58.3	58.2	0.0	-0.3
11 ALLENDALE DRIVE COPFORD CO6 1BP	54.1	54.3	54.3	54.6	0.2	0.5	48.9	49.0	49.0	49.3	0.1	0.4
11 ALLENS CLOSE CHELMSFORD CM3 3DR	55.0	55.1	55.4	56.4	0.1	1.4	49.4	49.4	49.6	50.5	0.0	1.1
11 ALYSSUM CLOSE CHELMSFORD CM1 6YF	56.9	56.8	57.1	56.9	-0.1	0.0	49.8	49.6	49.8	49.5	-0.2	-0.3
11 ARMIGER WAY WITHAM CM8 2UY	52.9	52.4	53.0	55.0	-0.5	2.1	47.5	46.9	47.6	49.5	-0.6	2.0
11 ARMONDE CLOSE CHELMSFORD CM3 3GA	67.5	68.1	68.7	68.7	0.6	1.2	56.2	56.5	56.8	57.2	0.3	1.0
11 ARTHY CLOSE HATFIELD PEVEREL CM3	56.2	54.8	56.2	56.8	-1.4	0.6	49.3	48.2	49.3	50.5	-1.1	1.2
11 ASHBURY DRIVE MARKS TEY CO6 1XW	62.9	63.0	64.0	64.2	0.1	1.3	51.5	51.3	52.2	52.5	-0.2	1.0
11 ASHBY ROAD WITHAM CM8 1QN	60.5	59.3	60.5	62.4	-1.2	1.9	54.5	53.5	54.6	56.3	-1.0	1.8
11 ASHWIN AVENUE COPFORD CO6 1BS	56.5	56.6	56.6	56.7	0.1	0.2	51.1	51.1	51.1	51.2	0.0	0.1
11 ASTER COURT CHELMSFORD CM1 6QY	51.0	51.1	51.4	51.4	0.1	0.4	43.6	43.5	43.7	43.5	-0.1	-0.1
11 AVOCET CLOSE KELVEDON CO5 9PD	61.1	56.7	60.9	57.0	-4.4	-4.1	55.2	51.3	55.0	51.5	-3.9	-3.7
11 BADGERS GREEN MARKS TEY CO6 1XH	54.1	52.6	53.8	54.9	-1.5	0.8	48.8	47.1	48.5	49.3	-1.7	0.5
11 BAKER AVENUE HATFIELD PEVEREL CM	51.5	51.0	51.7	53.0	-0.5	1.5	46.0	45.4	46.0	47.4	-0.6	1.4
11 BAKER WAY WITHAM CM8 1UG	57.4	56.2	57.5	59.3	-1.2	1.9	51.9	50.8	52.0	53.6	-1.1	1.7
11 BANTOCK WAY WITHAM CM8 1BG	53.7	52.7	53.8	55.5	-1.0	1.8	48.3	47.3	48.4	50.0	-1.0	1.7
11 BARBROOK LANE TIPTREE CO5 0EE	49.1	48.8	49.5	49.2	-0.3	0.1	38.1	37.9	38.5	38.2	-0.2	0.1
11 BARLEYFIELDS WITHAM CM8 2FD	55.2	54.6	55.5	56.0	-0.6	0.8	47.5	46.7	47.6	48.9	-0.8	1.4
11 BARWELL WAY WITHAM CM8 2TY	52.8	52.0	52.9	54.7	-0.8	1.9	47.6	46.7	47.6	49.3	-0.9	1.7

Address	Do Minimum 2027 (L _{A10,18hr})	Do Something 2027 (L _{A10,18hr})	Do Minimum 2042 (L _{A10,18hr})	Do Something 2042 (L _{A10,18hr})	Short Term Change (L _{A10,18hr})	Long Term Change (L _{A10,18hr})	Do Minimum 2027 (L _{night})	Do Something 2027 (L _{night})	Do Minimum 2042 (L _{night})	Do Something 2042 (L _{night})	Short Term Change (L _{night})	Long Term Change (L _{night})
11 BEAULIEU BOULEVARD CHELMSFORD CM	55.3	55.2	55.6	55.5	-0.1	0.2	46.0	45.7	46.2	45.8	-0.3	-0.2
11 BEGONIA CLOSE CHELMSFORD CM1 6NL	55.3	55.2	55.5	55.3	-0.1	0.0	48.5	48.2	48.5	48.1	-0.3	-0.4
11 BENTON CLOSE WITHAM CM8 1JT	66.1	64.5	66.2	67.6	-1.6	1.5	59.5	58.0	59.5	60.8	-1.5	1.3
11 BIJOU CLOSE TIPTREE CO5 ODQ	43.0	42.7	43.4	43.1	-0.3	0.1	32.7	32.4	33.0	32.7	-0.3	0.0
11 BILLERS CHASE CHELMSFORD CM1 6BD	57.0	56.7	57.2	56.9	-0.3	-0.1	50.1	49.6	50.2	49.7	-0.5	-0.4
11 BLACKMAN WAY WITHAM CM8 1JY	56.8	55.7	56.9	58.8	-1.1	2.0	51.3	50.3	51.4	53.1	-1.0	1.8
11 BOLEYN WAY CHELMSFORD CM3 3JJ	66.5	67.1	67.0	67.8	0.6	1.3	55.0	55.5	55.5	56.2	0.5	1.2
11 BOUCHERS MEAD CHELMSFORD CM1 6PJ	54.1	53.9	54.3	54.0	-0.2	-0.1	47.3	47.0	47.4	46.9	-0.3	-0.4
11 BRIGHT AVENUE WITHAM CM8 1ZE	54.6	54.0	54.7	56.2	-0.6	1.6	49.0	48.2	49.0	50.4	-0.8	1.4
11 BRITTEN CRESCENT WITHAM CM8 1QE	58.4	57.3	58.5	60.3	-1.1	1.9	52.7	51.7	52.8	54.5	-1.0	1.8
11 BROCKWELL LANE KELVEDON CO5 9BB	60.3	56.7	60.1	57.0	-3.6	-3.3	54.5	51.3	54.3	51.5	-3.2	-3.0
11 BRYANT LINK CHELMSFORD CM2 6GZ	58.4	58.3	58.2	58.0	-0.1	-0.4	52.7	52.7	52.5	52.4	0.0	-0.3
11 BURSELL GATE CHELMSFORD CM1 6ED	54.7	54.6	54.9	54.7	-0.1	0.0	48.0	47.8	48.0	47.7	-0.2	-0.3
11 BURY CLOSE MARKS TEY CO6 1LE	59.1	59.0	59.4	60.2	-0.1	1.1	50.4	50.0	50.4	51.9	-0.4	1.5
11 BUTCHER ROW WITHAM CM8 1YR	62.8	62.6	64.1	64.3	-0.2	1.5	52.3	51.9	53.2	53.8	-0.4	1.5
11 BUTTERFIELD ROAD CHELMSFORD CM3	55.0	54.8	55.2	55.5	-0.2	0.5	49.5	49.2	49.6	49.9	-0.3	0.4
11 CAMELLIA CLOSE CHELMSFORD CM1 6Q	53.3	53.4	53.6	53.6	0.1	0.3	46.2	46.2	46.2	46.1	0.0	-0.1
11 CANDYTUFF ROAD CHELMSFORD CM1 6Y	53.7	53.8	53.9	53.9	0.1	0.2	47.2	47.1	47.1	46.9	-0.1	-0.3
11 CARNATION CLOSE CHELMSFORD CM1 6	57.9	58.0	58.3	58.4	0.1	0.5	48.9	49.0	49.1	49.0	0.1	0.1
11 CARRAWAYS WITHAM CM8 1XW	58.9	57.8	59.0	61.0	-1.1	2.1	53.3	52.3	53.3	55.1	-1.0	1.8
11 CEDAR AVENUE TIPTREE CO5 ONR	54.9	54.5	55.4	54.9	-0.4	0.0	43.4	43.0	43.8	43.4	-0.4	0.0
11 CHANCELLOR AVENUE CHELMSFORD CM2	64.2	64.2	63.9	63.8	0.0	-0.4	57.9	57.9	57.7	57.6	0.0	-0.3
11 CHESTNUT WALK WITHAM CM8 2PR	50.5	50.6	52.3	52.3	0.1	1.8	44.3	44.4	44.2	46.5	0.1	2.2
11 CHESTNUT WAY TIPTREE CO5 ONX	46.4	46.7	46.6	47.0	0.3	0.6	35.8	36.0	35.9	36.3	0.2	0.5
11 CHURCH ROAD CHELMSFORD CM3 3EF	67.1	67.3	67.5	67.5	0.4	0.4	55.6	55.7	55.8	56.0	0.1	0.4
11 CHURCH ROAD HATFIELD PEVEREL CM3	66.0	65.8	66.7	66.6	-0.2	0.6	54.4	54.1	54.9	55.2	-0.3	0.8
11 CLAYPITS ROAD CHELMSFORD CM3 3BZ	53.8	53.6	54.0	54.8	-0.2	1.0	48.5	48.3	48.7	49.3	-0.2	0.8
11 CLAYSHOTTS DRIVE WITHAM CM8 1XQ	59.9	58.6	59.9	61.8	-1.3	1.9	54.1	53.0	54.1	55.8	-1.1	1.7
11 CLEVES COURT CHELMSFORD CM3 3JS	61.6	61.7	61.7	62.9	0.1	1.3	55.6	55.7	55.7	56.7	0.1	1.1
11 COGGESHALL ROAD FEERING CO5 9QB	60.6	55.3	60.4	55.6	-5.3	-5.0	54.4	48.8	54.2	49.0	-5.6	-5.4
11 CONSTANCE CLOSE WITHAM CM8 1XL	60.4	60.0	60.6	61.7	-0.4	1.3	52.6	51.9	52.7	54.2	-0.7	1.6
11 COPPINGFORD END COPFORD CO6 1YG	72.4	72.3	72.4	72.2	-0.1	-0.2	65.0	65.0	65.1	64.9	0.0	-0.1
11 CORNELIUS VALE CHELMSFORD CM2 6G	64.0	64.0	63.8	63.6	0.0	-0.4	57.7	57.7	57.5	57.4	0.0	-0.3
11 COWDRIE WAY CHELMSFORD CM2 6GL	58.8	58.7	58.5	58.4	-0.1	-0.4	53.1	53.1	52.9	52.8	0.0	-0.3
11 CROMWELL CLOSE CHELMSFORD CM3 3J	64.3	64.2	64.4	65.2	-0.1	0.9	57.9	57.7	58.0	58.6	-0.2	0.7
11 CURLEW CLOSE KELVEDON CO5 9PJ	59.4	55.0	59.2	55.3	-4.4	-4.1	53.7	49.7	53.6	50.0	-4.0	-3.7
11 DANBURY CLOSE MARKS TEY CO6 1XL	55.1	54.0	54.8	56.5	-1.1	1.4	49.7	48.4	49.4	50.8	-1.3	1.1
11 DAWSON WAY WITHAM CM8 1SR	55.1	54.1	55.3	56.9	-1.0	1.8	49.6	48.6	49.7	51.3	-1.0	1.7
11 DU CANE PLACE WITHAM CM8 2UQ	64.9	64.7	65.2	65.1	-0.2	0.2	52.9	52.7	53.2	53.4	-0.2	0.5
11 DUDLEY CLOSE CHELMSFORD CM3 3QA	66.4	66.7	66.5	67.8	0.3	1.4	59.8	60.0	59.9	61.1	0.2	1.3
11 DUKES WOOD CLOSE CHELMSFORD CM3	62.2	62.6	62.9	63.7	0.4	1.5	55.2	55.4	55.5	56.4	0.2	1.2
11 DUNCOMBE CLOSE WITHAM CM8 1GR	54.0	53.6	54.0	54.5	-0.4	0.5	46.0	45.3	46.0	47.1	-0.7	1.1
11 DUNLIN COURT KELVEDON CO5 9LU	60.3	56.3	60.2	56.6	-4.0	-3.7	54.5	51.0	54.4	51.2	-3.5	-3.3
11 EDINBURGH CLOSE WITHAM CM8 1JG	54.2	53.1	54.4	56.0	-1.1	1.8	48.8	47.7	48.9	50.5	-1.1	1.7
11 ELDERBERRY GARDENS WITHAM CM8 2P	50.5	51.7	50.4	53.5	1.2	3.0	45.3	46.0	45.1	47.9	0.7	2.6
11 ELGAR DRIVE WITHAM CM8 1DS	53.5	52.5	53.6	55.2	-1.0	1.7	48.1	47.1	48.2	49.8	-1.0	1.7
11 ELIZABETH AVENUE WITHAM CM8 1JD	55.6	54.5	55.7	57.3	-1.1	1.7	49.9	48.8	50.0	51.5	-1.1	1.6
11 ELIZABETH WAY HATFIELD PEVEREL C	51.8	50.7	51.9	53.0	-1.1	1.2	46.3	45.3	46.3	47.6	-1.0	1.3
11 ELM CLOSE TIPTREE CO5 ONN	45.8	46.2	46.3	46.7	0.4	0.9	35.2	35.6	35.6	36.0	0.4	0.8
11 ELM WAY CHELMSFORD CM3 3HD	67.8	68.0	67.9	69.2	0.2	1.4	61.0	61.2	61.1	62.3	0.2	1.3
11 FALKLAND CLOSE CHELMSFORD CM3 3D	54.3	54.0	54.5	54.9	-0.3	0.6	49.0	48.7	49.1	49.5	-0.3	0.5
11 FITCH CLOSE CHELMSFORD CM3 2FB	53.0	51.8	53.1	54.0	-1.2	1.0	46.9	45.9	46.9	48.1	-1.0	1.2
11 FITZWALTER ROAD CHELMSFORD CM3 3	53.3	53.1	53.5	54.0	-0.2	0.7	48.1	47.8	48.2	48.7	-0.3	0.6
11 FOREST ROAD WITHAM CM8 2PF	50.1	50.7	50.1	52.6	0.6	2.5	44.5	44.8	44.4	47.0	0.3	2.5
11 FOSTER COURT WITHAM CM8 2TQ	67.0	66.9	67.4	67.3	-0.1	0.3	54.6	54.4	54.9	54.9	-0.2	0.3
11 FOUNDRY LANE COPFORD CO6 1BH	69.0	69.2	69.1	69.1	0.2	0.1	62.1	62.2	62.2	62.1	0.1	0.0
11 FOXDEN WITHAM CM8 3HN	70.3	62.0	70.6	63.6	-8.3	-6.7	63.2	53.5	63.5	55.8	-9.7	-7.4
11 FOXGLOVE WAY CHELMSFORD CM1 6QS	57.2	57.3	57.4	57.4	0.1	0.2	49.9	49.8	49.9	49.7	-0.1	-0.2



Address	Do Minimum 2027 (L _{A10,18hr})	Do Something 2027 (L _{A10,18hr})	Do Minimum 2042 (L _{A10,18hr})	Do Something 2042 (L _{A10,18hr})	Short Term Change (L _{A10,18hr})	Long Term Change (L _{A10,18hr})	Do Minimum 2027 (L _{night})	Do Something 2027 (L _{night})	Do Minimum 2042 (L _{night})	Do Something 2042 (L _{night})	Short Term Change (L _{night})	Long Term Change (L _{night})
11 FOXMEAD WITHAM CM8 3HD	65.2	61.6	65.2	63.3	-3.6	-1.9	58.1	53.2	58.0	55.4	-4.9	-2.7
11 FRANCES GREEN CHELMSFORD CM1 6EG	55.3	55.1	55.6	55.2	-0.2	-0.1	48.6	48.1	48.6	48.1	-0.5	-0.5
11 GARDEN FIELD HATFIELD PEVEREL CM	54.8	53.4	54.9	55.9	-1.4	1.1	48.8	47.5	48.8	50.1	-1.3	1.3
11 GAY BOWERS WAY WITHAM CM8 1QP	58.3	57.3	58.4	60.4	-1.0	2.1	52.6	51.8	52.7	54.6	-0.8	2.0
11 GERSHWIN BOULEVARD WITHAM CM8 1H	59.3	58.2	59.7	60.3	-1.1	1.0	51.9	50.8	52.1	53.3	-1.1	1.4
11 GLENEAGLES WAY HATFIELD PEVEREL	55.4	55.8	55.5	57.1	0.4	1.7	49.7	49.6	49.7	51.0	-0.1	1.3
11 GRACES CLOSE WITHAM CM8 1QH	57.8	56.9	57.9	60.0	-0.9	2.2	52.1	51.3	52.2	54.1	-0.8	2.0
11 GRANTLEY CLOSE COPFORD CO6 1YP	63.2	63.1	63.2	63.0	-0.1	-0.2	57.0	57.0	57.0	56.9	0.0	-0.1
11 GREENWELL ROAD WITHAM CM8 1SY	56.1	55.0	56.2	57.9	-1.1	1.8	50.6	49.6	50.7	52.3	-1.0	1.7
11 HADRIANS CLOSE WITHAM CM8 1XA	59.1	58.7	59.1	59.4	-0.4	0.3	49.5	48.9	49.5	50.3	-0.6	0.8
11 HALFACRES WITHAM CM8 1QX	68.1	66.7	68.1	69.9	-1.4	1.8	61.3	60.1	61.3	62.9	-1.2	1.6
11 HANOVER SQUARE FEERING CO5 9QN	56.4	53.3	56.3	53.6	-3.1	-2.8	50.8	47.9	50.6	48.1	-2.9	-2.7
11 HARVEST COURT FEERING CO5 9SU	55.8	52.0	55.7	52.3	-3.8	-3.5	50.2	46.4	50.1	46.6	-3.8	-3.6
11 HASELFOOT ROAD CHELMSFORD CM3 3E	52.0	51.6	52.3	52.5	-0.4	0.5	46.3	45.8	46.5	46.7	-0.5	0.4
11 HAWKES ROAD WITHAM CM8 1FL	58.0	56.8	58.1	59.9	-1.2	1.9	52.4	51.3	52.5	54.0	-1.1	1.6
11 HAWTHORN ROAD HATFIELD PEVEREL C	53.8	53.4	53.9	55.6	-0.4	1.8	48.6	47.8	48.7	49.9	-0.8	1.3
11 HAYGREEN ROAD WITHAM CM8 1GT	55.6	54.9	55.7	57.5	-0.7	1.9	49.9	49.2	49.9	51.8	-0.7	1.9
11 HAZEL CLOSE WITHAM CM8 2SS	54.1	54.8	54.4	55.4	0.7	1.3	44.3	44.6	44.4	45.7	1.3	1.4
11 HEATHER COURT CHELMSFORD CM1 6YQ	56.5	56.7	56.9	57.0	0.2	0.5	48.4	48.4	48.4	48.4	0.0	0.0
11 HEATHLAND AVENUE TIPTREE CO5 OUW	47.9	46.8	48.7	47.3	-1.1	-0.6	37.1	36.1	37.8	36.5	-1.0	-0.6
11 HEATON WAY TIPTREE CO5 ODZ	42.9	42.6	43.3	42.9	-0.3	0.0	32.6	32.3	33.0	32.6	-0.3	0.0
11 HEDGELANDS COPFORD CO6 1YT	63.7	63.6	63.7	63.5	-0.1	-0.2	57.4	57.4	57.5	57.3	0.0	-0.1
11 HEMLOCK CLOSE WITHAM CM8 2SY	49.6	50.0	49.6	52.3	0.4	2.7	44.5	44.7	44.5	47.0	0.2	2.5
11 HENDERSON WAY WITHAM CM8 1GN	62.8	61.7	62.8	64.9	-1.1	2.1	56.6	55.7	56.7	58.5	-0.9	1.9
11 HOLMANS CHELMSFORD CM3 3EY	58.7	58.5	58.9	58.9	-0.2	0.2	50.9	50.5	51.0	51.0	-0.4	0.1
11 HOLST AVENUE WITHAM CM8 1OZ	60.1	58.9	60.2	62.0	-1.2	1.9	54.2	53.1	54.3	55.9	-1.1	1.7
11 HONOR LINK CHELMSFORD CM1 6BB	54.5	54.3	54.8	54.4	-0.2	-0.1	47.7	47.2	47.9	47.2	-0.5	-0.5
11 HULTON CLOSE CHELMSFORD CM3 3BU	54.6	54.3	54.8	55.2	-0.3	0.6	49.2	48.9	49.3	49.7	-0.3	0.5
11 HURRELL DOWN CHELMSFORD CM3 3JP	57.4	57.3	57.7	58.7	-0.1	1.3	51.9	51.7	52.0	53.0	-0.2	1.1
11 HUTLEY CLOSE WITHAM CM8 1FZ	62.4	61.3	62.5	64.5	-1.1	2.1	56.3	55.3	56.4	58.2	-1.0	1.9
11 JACARANDA CLOSE CHELMSFORD CM1 6	55.9	55.8	56.1	55.9	-0.1	0.0	48.9	48.7	48.9	48.6	-0.2	-0.3
11 JOSLIN AVENUE WITHAM CM8 1YU	58.2	57.8	58.5	59.0	-0.4	0.8	49.9	49.1	50.0	51.1	-0.8	1.2
11 JUDGE ROAD CHELMSFORD CM2 6GN	63.2	63.2	63.0	62.9	0.0	-0.3	57.0	57.0	56.8	56.7	0.0	-0.3
11 KEABLE ROAD MARKS TEY CO6 1XB	60.4	60.1	60.8	60.9	-0.3	0.5	50.5	49.5	50.6	50.7	-1.0	0.2
11 KINGSWAY TIPTREE CO5 OLS	46.2	46.4	46.4	46.6	0.2	0.4	35.6	35.7	35.7	36.0	0.1	0.4
11 KINLOCH CHASE WITHAM CM8 1QU	60.5	59.4	60.6	62.5	-1.1	2.0	54.7	53.6	54.7	56.4	-1.1	1.7
11 LABURNUM WAY HATFIELD PEVEREL CM	50.7	50.4	50.8	52.1	-0.3	1.4	45.5	45.0	45.5	46.8	-0.5	1.3
11 LANSDOWNE CLOSE TIPTREE CO5 ONT	58.6	56.4	59.8	57.0	-2.2	-1.6	46.7	44.7	47.8	45.3	-2.0	-1.4
11 LAPWING DRIVE KELVEDON CO5 9PS	60.6	56.5	60.4	56.8	-4.1	-3.8	54.7	51.1	54.6	51.4	-3.6	-3.3
11 LAURENCE AVENUE WITHAM CM8 1JA	62.5	61.5	62.9	62.4	-1.0	-0.1	52.0	51.1	52.3	52.6	-0.9	0.6
11 LOBELIA CLOSE CHELMSFORD CM1 6YE	56.8	56.9	57.0	57.0	0.1	0.2	49.6	49.5	49.6	49.4	-0.1	-0.2
11 LONDON ROAD COPFORD CO6 1LG	67.9	68.2	68.6	68.7	0.3	0.8	58.6	58.8	59.0	58.9	0.2	0.3
11 LONG ACRES FEERING CO5 9QP	60.7	57.3	60.4	57.5	-3.4	-3.2	54.8	51.7	54.5	51.8	-3.1	-3.0
11 MALDON ROAD HATFIELD PEVEREL CM3	67.6	67.7	68.1	68.0	0.1	0.4	55.5	55.5	55.8	55.9	0.0	0.4
11 MALTINGS COURT WITHAM CM8 1XG	62.3	61.8	62.3	61.8	-0.5	-0.5	51.6	51.0	51.5	51.9	-0.6	0.3
11 MANDEVILLE ROAD MARKS TEY CO6 1X	53.6	52.0	53.3	54.2	-1.6	0.6	48.4	46.6	48.1	48.7	-1.8	0.3
11 MAPLE LEAF TIPTREE CO5 ONJ	47.7	48.5	48.0	48.8	0.8	1.1	36.9	37.6	37.2	37.9	0.7	1.0
11 MARGOLD CLOSE CHELMSFORD CM1 6X	52.2	52.3	52.6	52.6	0.1	0.4	45.0	44.9	45.0	44.9	-0.1	-0.1
11 MARKET LANE WITHAM CM8 1GF	64.9	63.8	65.0	67.0	-1.1	2.1	58.5	57.5	58.6	60.3	-1.0	1.8
11 MAYBURY CLOSE MARKS TEY CO6 1XJ	55.2	54.6	55.4	56.5	-0.6	1.3	48.6	47.5	48.5	49.8	-1.1	1.2
11 MEGGY TYE CHELMSFORD CM2 6GA	56.4	56.3	56.2	56.1	-0.1	-0.3	50.8	50.8	50.6	50.5	0.0	-0.3
11 MILL WALK TIPTREE CO5 OLF	63.8	63.7	64.0	63.9	-0.1	0.1	51.4	51.4	51.6	51.5	0.0	0.1
11 MILLERS MEAD FEERING CO5 9SS	57.0	53.4	57.0	53.8	-3.6	-3.2	51.3	47.5	51.1	47.8	-3.8	-3.5
11 MIMOSA CLOSE CHELMSFORD CM1 6NW	59.0	58.8	59.3	59.1	-0.2	0.1	48.5	48.2	48.7	48.4	-0.3	-0.1
11 MORTIMER ROAD HATFIELD PEVEREL C	51.6	50.4	51.7	52.8	-1.2	1.2	46.1	45.0	46.1	47.4	-1.1	1.3
11 MORTIMER WAY WITHAM CM8 1SZ	56.3	55.2	56.4	58.2	-1.1	1.9	50.8	49.8	50.9	52.5	-1.0	1.7
11 MULBERRY GARDENS WITHAM CM8 2PX	51.3	52.1	51.4	53.7	0.8	2.4	45.1	45.5	45.0	47.4	0.4	2.3
11 MULTON LEA CHELMSFORD CM1 6EF	54.5	54.1	54.7	54.2	-0.4	-0.3	48.1	47.5	48.2	47.5	-0.6	-0.6

Address	Do Minimum 2027 (L _{A10,18hr})	Do Something 2027 (L _{A10,18hr})	Do Minimum 2042 (L _{A10,18hr})	Do Something 2042 (L _{A10,18hr})	Short Term Change (L _{A10,18hr})	Long Term Change (L _{A10,18hr})	Do Minimum 2027 (L _{night})	Do Something 2027 (L _{night})	Do Minimum 2042 (L _{night})	Do Something 2042 (L _{night})	Short Term Change (L _{night})	Long Term Change (L _{night})
11 NEW LANE FEERING CO5 9EJ	63.3	58.1	63.3	58.4	-5.2	-4.9	56.8	51.8	56.7	52.0	-5.0	-4.8
11 NEW ROAD HATFIELD PEVEREL CM3 2H	59.5	59.4	60.0	60.1	-0.1	0.6	49.1	48.8	49.4	49.9	-0.3	0.8
11 NEWMAN CRESCENT WITHAM CM8 2GQ	50.7	51.0	50.5	53.2	0.3	2.5	45.9	46.0	45.6	48.0	0.1	2.1
11 NORBURY CLOSE MARKS TEY CO6 1XN	58.3	58.2	58.6	59.2	-0.1	0.9	49.1	48.9	49.2	50.5	-0.2	1.4
11 NORTH LANE MARKS TEY CO6 1EG	65.8	66.3	66.0	66.7	0.5	0.9	58.2	58.7	58.4	58.9	0.5	0.7
11 OAK LODGE TYE CHELMSFORD CM1 6GY	60.6	60.7	61.0	60.9	0.1	0.3	50.3	50.1	50.5	50.2	-0.2	-0.1
11 OAK ROAD TIPTREE CO5 ONF	62.1	63.3	63.6	64.8	1.2	2.7	49.8	51.0	51.2	52.3	1.2	2.5
11 OLD FORGE ROAD CHELMSFORD CM3 3D	56.8	56.5	56.9	57.0	-0.3	0.2	51.1	50.6	51.2	51.1	-0.5	0.0
11 OLD MAGISTRATES COURT WITHAM CM8	53.7	53.6	53.8	55.4	-0.1	1.7	47.0	46.6	47.1	48.9	-0.4	1.9
11 OLIVER PLACE WITHAM CM8 2UD	53.3	52.8	53.4	55.4	-0.5	2.1	47.9	47.3	48.0	49.9	-0.6	2.0
11 OLIVERS DRIVE WITHAM CM8 1QJ	57.0	55.7	57.1	58.8	-1.3	1.8	51.5	50.3	51.6	53.1	-1.2	1.6
11 PANTILE CLOSE WITHAM CM8 1GZ	68.1	61.7	68.2	64.8	-6.4	-3.3	61.3	55.6	61.4	58.4	-5.7	-2.9
11 PATTEN CLOSE MARKS TEY CO6 1ND	54.2	53.4	54.1	55.3	-0.8	1.1	48.3	47.1	48.1	49.3	-1.2	1.0
11 PATTISON CLOSE WITHAM CM8 1JF	54.0	53.0	54.1	55.6	-1.0	1.6	48.4	47.4	48.5	50.1	-1.0	1.7
11 PAVELIN AVENUE WITHAM CM8 1YW	54.6	54.0	54.6	56.1	-0.6	1.5	48.9	48.1	48.8	50.4	-0.8	1.5
11 PELLY AVENUE WITHAM CM8 1JJ	55.0	53.9	55.1	56.4	-1.1	1.4	48.9	47.9	49.0	50.5	-1.0	1.6
11 PETUNIA CRESCENT CHELMSFORD CM1	55.0	54.9	55.2	55.0	-0.1	0.0	47.6	47.4	47.7	47.4	-0.2	-0.2
11 PITT AVENUE WITHAM CM8 1JQ	55.6	54.6	55.8	57.4	-1.0	1.8	49.9	48.9	50.0	51.6	-1.0	1.7
11 PITT GREEN WITHAM CM8 1JH	55.5	54.5	55.6	57.4	-1.0	1.9	49.9	49.0	50.0	51.7	-0.9	1.8
11 POINT CHASE MARKS TEY CO6 1FN	69.9	70.3	70.4	70.9	0.4	1.0	58.5	58.8	58.8	59.2	0.3	0.7
11 PONDHOLTON DRIVE WITHAM CM8 1QG	55.5	54.5	55.6	57.2	-1.0	1.7	49.9	48.8	49.9	51.5	-1.1	1.6
11 POPPY GREEN CHELMSFORD CM1 6YD	62.4	62.6	62.8	62.9	0.2	0.5	53.2	53.2	53.3	53.2	0.0	0.0
11 PORTERS PARK CHELMSFORD CM3 3BH	68.0	67.8	69.6	69.6	-0.2	1.6	58.5	58.5	59.3	59.9	0.0	1.4
11 PRENTICE PLACE WITHAM CM8 2GY	53.7	54.4	53.5	56.4	0.7	2.7	48.6	48.6	48.4	50.6	0.0	2.0
11 PRIMULA WAY CHELMSFORD CM1 6QT	55.2	55.1	55.3	55.3	-0.1	0.1	48.3	48.0	48.3	48.0	-0.3	-0.3
11 PROCTOR WAY MARKS TEY CO6 1XE	53.6	52.1	53.3	54.5	-1.5	0.9	48.4	46.6	48.0	49.0	-1.8	0.6
11 PRYOR CLOSE WITHAM CM8 1JX	53.9	52.9	54.0	55.8	-1.0	1.9	48.6	47.6	48.7	50.3	-1.0	1.7
11 PURCELL ROAD WITHAM CM8 1AG	52.1	51.1	52.2	53.7	-1.0	1.6	46.7	45.7	46.8	48.3	-1.0	1.6
11 QUEENSWAY TIPTREE CO5 OLP	45.3	45.4	45.5	45.6	0.1	0.3	34.8	34.8	35.0	35.1	0.0	0.3
11 RANDALL CLOSE WITHAM CM8 1FP	62.4	58.4	62.5	61.4	-4.0	-1.0	56.3	52.6	56.3	55.4	-3.7	-0.9
11 REMEMBRANCE AVENUE HATFIELD PEVE	54.4	54.1	54.5	56.0	-0.3	1.6	48.4	48.2	48.4	50.0	-0.2	1.6
11 RENOIR PLACE CHELMSFORD CM1 6FP	55.6	55.5	55.9	55.7	-0.1	0.1	48.2	48.0	48.3	47.9	-0.2	-0.3
11 RIVERSIDE WAY KELVEDON CO5 9LX	60.4	56.3	60.2	56.6	-4.1	-3.8	54.6	51.0	54.5	51.2	-3.6	-3.4
11 RUBENS GATE CHELMSFORD CM1 6GW	55.0	54.9	55.2	55.0	-0.1	0.0	47.9	47.6	47.9	47.5	-0.3	-0.4
11 RUSSELL CLOSE WITHAM CM8 1UH	60.7	59.5	60.8	62.6	-1.2	1.9	54.7	53.7	54.8	56.5	-1.0	1.8
11 SAULS AVENUE WITHAM CM8 1JP	59.0	58.3	59.2	61.0	-0.7	2.0	52.7	52.0	52.8	54.7	-0.7	2.0
11 SAULS BRIDGE CLOSE WITHAM CM8 1X	66.8	66.7	67.0	67.0	-0.1	0.2	55.0	54.7	55.2	55.5	-0.3	0.5
11 SCARLETTS CLOSE WITHAM CM8 1QW	59.3	58.7	59.4	61.8	-0.6	2.5	53.5	52.9	53.5	55.7	-0.6	2.2
11 SEABROOK GARDENS CHELMSFORD CM3	54.5	54.2	54.7	55.3	-0.3	0.8	49.1	48.8	49.3	49.8	-0.3	0.7
11 SHEARERS WAY CHELMSFORD CM3 3AE	70.1	71.1	71.6	71.7	1.0	1.6	57.7	58.6	59.0	59.2	0.9	1.5
11 SHEDRICK LINK CHELMSFORD CM2 6G	62.6	62.6	62.4	62.3	0.0	-0.3	56.5	56.5	56.3	56.2	0.0	-0.3
11 SIDNEY PLACE CHELMSFORD CM1 6BE	55.4	55.0	55.6	55.1	-0.4	-0.3	48.8	48.3	48.9	48.3	-0.5	-0.5
11 SNEEZUM WALK WITHAM CM8 1US	54.6	53.6	54.7	56.4	-1.0	1.8	49.3	48.3	49.3	50.9	-1.0	1.6
11 SPARKEY CLOSE WITHAM CM8 1QR	62.2	61.0	62.3	64.2	-1.2	2.0	56.1	55.0	56.2	57.8	-1.1	1.7
11 ST ANDREW'S ROAD HATFIELD PEVERE	54.9	53.5	54.9	55.4	-1.4	0.5	48.0	46.8	48.0	49.1	-1.2	1.1
11 ST ANDREWS ROAD CHELMSFORD CM3 3	59.1	59.5	59.6	60.4	0.4	1.3	51.8	51.8	52.0	52.8	0.0	1.0
11 STAINER CLOSE WITHAM CM8 1JS	55.8	54.7	55.9	57.5	-1.1	1.7	50.1	49.0	50.1	51.7	-1.1	1.6
11 STONEPATH DRIVE HATFIELD PEVEREL	56.3	55.0	56.3	57.6	-1.3	1.3	50.4	49.3	50.3	51.8	-1.1	1.4
11 SUSSEX CLOSE CHELMSFORD CM3 3ED	53.7	53.4	54.0	54.4	-0.3	0.7	48.1	47.8	48.3	48.8	-0.3	0.7
11 SWAN CLOSE HATFIELD PEVEREL CM3	64.0	60.9	64.0	64.1	-3.1	0.1	57.7	55.0	57.6	57.7	-2.7	0.0
11 THE CRESCENT MARKS TEY CO6 1EL	63.7	59.0	63.3	61.3	-4.7	-2.4	57.2	52.3	56.9	54.7	-4.9	-2.5
11 THE PINES HATFIELD PEVEREL CM3 2	55.5	54.5	55.6	57.1	-1.0	1.6	50.1	49.0	50.1	51.4	-1.1	1.3
11 THE ROOKERIES MARKS TEY CO6 1DY	70.0	70.2	70.5	70.8	0.2	0.8	58.6	59.0	59.0	59.5	0.4	0.9
11 THE WILLOWS CHELMSFORD CM3 3DJ	53.1	52.6	53.3	53.2	-0.5	0.1	47.8	47.2	47.9	47.7	-0.6	-0.1
11 TOULMIN ROAD HATFIELD PEVEREL CM	51.2	50.1	51.3	52.4	-1.1	1.2	45.8	44.8	45.8	47.1	-1.0	1.3
11 TOWNSEND CHELMSFORD CM2 6GB	64.8	64.8	64.6	64.5	0.0	-0.3	58.5	58.5	58.3	58.1	0.0	-0.4
11 VILLIERS PLACE CHELMSFORD CM3 3J	62.2	62.3	62.4	63.5	0.1	1.3	56.1	56.2	56.3	57.2	0.1	1.1
11 WAKELIN WAY WITHAM CM8 2TX	58.0	57.6	58.2	58.4	-0.4	0.4	48.8	48.1	48.9	49.9	-0.7	1.1

Address	Do Minimum 2027 (L _{A10,18hr})	Do Something 2027 (L _{A10,18hr})	Do Minimum 2042 (L _{A10,18hr})	Do Something 2042 (L _{A10,18hr})	Short Term Change (L _{A10,18hr})	Long Term Change (L _{A10,18hr})	Do Minimum 2027 (L _{night})	Do Something 2027 (L _{night})	Do Minimum 2042 (L _{night})	Do Something 2042 (L _{night})	Short Term Change (L _{night})	Long Term Change (L _{night})
11 WALNUT TREE WAY TIPTREE CO5 ONG	45.8	46.4	46.5	47.2	0.6	1.4	35.2	35.7	35.9	36.4	0.5	1.2
11 WHARTON DRIVE CHELMSFORD CM1 6BF	56.1	56.0	56.3	56.1	-0.1	0.0	48.9	48.7	49.0	48.6	-0.2	-0.3
11 WILLOW CRESCENT HATFIELD PEVEREL	51.0	50.7	51.1	52.5	-0.3	1.5	45.8	45.3	45.8	47.1	-0.5	1.3
11 WILLOW WALK TIPTREE CO5 ONQ	46.1	46.8	46.6	47.4	0.7	1.3	35.5	36.1	35.9	36.6	0.6	1.1
11 WOODFIELD WAY HATFIELD PEVEREL C	53.2	53.1	53.3	54.6	-0.1	1.4	47.4	47.0	47.4	48.6	-0.4	1.2
11 WOODHAM DRIVE HATFIELD PEVEREL C	55.6	55.7	56.0	56.3	0.1	0.7	46.6	46.4	46.9	47.6	-0.2	1.0
11 WOODLAND CLOSE HATFIELD PEVEREL	55.6	54.2	55.6	57.1	-1.4	1.5	50.2	48.9	50.2	51.6	-1.3	1.4
11 WRIGHT MEAD CHELMSFORD CM2 6LY	72.4	72.4	72.2	72.0	0.0	-0.4	65.0	65.0	64.8	64.7	0.0	-0.3
11 YEW CLOSE WITHAM CM8 2PW	49.4	49.6	49.4	51.6	0.2	2.2	44.1	44.4	44.0	46.5	0.3	2.4
11 YEW TREE CLOSE HATFIELD PEVEREL	53.2	52.1	53.3	54.7	-1.1	1.5	47.9	46.8	47.9	49.3	-1.1	1.4
11 YONGE CLOSE CHELMSFORD CM3 3GY	71.8	71.9	72.0	73.3	0.1	1.5	64.6	64.7	64.7	65.8	0.1	1.2
110 CONSTANCE CLOSE WITHAM CM8 1XZ	58.5	57.5	58.6	60.6	-1.0	2.1	52.8	51.9	52.9	54.7	-0.9	1.9
110 FOXGLOVE WAY CHELMSFORD CM1 6QR	64.4	64.6	64.8	65.0	0.2	0.6	53.9	54.0	54.1	54.1	0.1	0.2
110 GREENFIELD WITHAM CM8 2FA	53.5	52.5	53.7	55.3	-1.0	1.8	48.1	47.1	48.2	49.8	-1.0	1.7
110 HOLST AVENUE WITHAM CM8 1SX	56.8	55.7	56.9	58.6	-1.1	1.8	51.2	50.1	51.2	52.9	-1.1	1.7
110 LONDON ROAD COPFORD CO6 1BJ	66.9	67.4	67.9	68.0	0.5	1.1	55.4	55.8	56.1	56.2	0.4	0.8
110 MORTIMER WAY WITHAM CM8 1UJ	55.1	54.1	55.2	56.9	-1.0	1.8	49.7	48.7	49.8	51.4	-1.0	1.7
110 PETUNIA CRESCENT CHELMSFORD CM1	58.0	57.9	58.1	58.1	-0.1	0.1	48.4	48.2	48.5	48.2	-0.2	-0.2
110 PLANTATION ROAD CHELMSFORD CM3	62.5	63.0	64.0	64.8	0.5	2.3	52.8	53.0	53.7	54.5	0.2	1.7
110 ST ANDREWS ROAD CHELMSFORD CM3	56.7	56.9	57.0	58.0	0.2	1.3	50.7	50.7	50.9	51.8	0.0	1.1
110, OAK ROAD, RIVENHALL,	70.4	69.7	71.0	70.5	-0.7	0.1	57.8	57.1	58.3	58.1	-0.7	0.3
111 CORNFLOWER DRIVE CHELMSFORD CM1	60.1	60.4	60.5	60.7	0.3	0.6	50.6	50.7	50.7	50.8	0.1	0.2
111 ELDERBERRY GARDENS WITHAM CM8 2	51.1	52.5	50.9	54.2	1.4	3.1	45.9	46.9	45.8	48.7	1.0	2.8
111 HATFIELD ROAD WITHAM CM8 1EF	66.9	66.7	67.1	66.9	-0.2	0.0	54.7	54.4	54.8	54.9	-0.3	0.2
111 LONDON ROAD MARKS TEY CO6 1EB	76.1	76.6	76.4	77.2	0.5	1.1	68.0	68.5	68.3	69.0	0.5	1.0
111 MALDON ROAD WITHAM CM8 1HR	65.3	65.2	65.5	65.5	-0.1	0.2	53.5	53.3	53.7	54.0	-0.2	0.5
111 PETUNIA CRESCENT CHELMSFORD CM1	55.8	55.6	56.0	55.7	-0.2	-0.1	48.1	47.8	48.2	47.8	-0.3	-0.3
112 CONSTANCE CLOSE WITHAM CM8 1XZ	58.0	57.0	58.1	60.0	-1.0	2.0	52.3	51.4	52.4	54.2	-0.9	1.9
112 GREENFIELD WITHAM CM8 2FA	53.8	52.8	53.9	55.5	-1.0	1.7	48.3	47.3	48.3	50.0	-1.0	1.7
112 HOLST AVENUE WITHAM CM8 1SX	56.8	55.7	56.9	58.6	-1.1	1.8	51.1	50.1	51.2	52.8	-1.0	1.7
112 LONDON ROAD COPFORD CO6 1BJ	66.8	67.4	67.9	68.0	0.6	1.2	55.3	55.7	56.1	56.2	0.4	0.9
112 MORTIMER WAY WITHAM CM8 1UJ	55.1	54.1	55.2	56.9	-1.0	1.8	49.7	48.7	49.8	51.4	-1.0	1.7
112 PETUNIA CRESCENT CHELMSFORD CM1	64.8	64.7	65.2	64.9	-0.1	0.1	52.7	52.5	53.0	52.7	-0.2	0.0
112 PLANTATION ROAD CHELMSFORD CM3	62.9	63.3	64.3	65.2	0.4	2.3	53.1	53.3	54.0	54.8	0.2	1.7
112 ST ANDREWS ROAD CHELMSFORD CM3	56.4	56.6	56.7	57.7	0.2	1.3	50.4	50.4	50.5	51.5	0.0	1.1
112, OAK ROAD, RIVENHALL,	69.0	68.4	69.6	69.2	-0.6	0.2	56.6	56.0	57.1	57.0	-0.6	0.4
113 CORNFLOWER DRIVE CHELMSFORD CM1	58.2	58.4	58.5	58.6	0.2	0.4	50.1	50.1	50.2	50.1	0.0	0.0
113 ELDERBERRY GARDENS WITHAM CM8 2	51.1	52.5	50.9	54.2	1.4	3.1	45.9	46.9	45.8	48.7	1.0	2.8
113 LONDON ROAD COPFORD CO6 1LH	69.0	69.4	69.8	69.8	0.4	0.8	58.3	58.6	58.8	58.8	0.3	0.5
113 LONDON ROAD MARKS TEY CO6 1EB	74.7	75.3	75.0	75.8	0.6	1.1	66.7	67.3	67.0	67.7	0.6	1.0
113 MALDON ROAD WITHAM CM8 1HR	65.6	65.5	65.9	65.8	-0.1	0.2	54.0	53.7	54.1	54.5	-0.3	0.5
113 PETUNIA CRESCENT CHELMSFORD CM1	60.3	60.1	60.6	60.4	-0.2	0.1	49.4	49.2	49.6	49.3	-0.2	-0.1
114 CONSTANCE CLOSE WITHAM CM8 1XZ	58.3	57.2	58.3	60.4	-1.1	2.1	52.6	51.8	52.7	54.6	-0.8	2.0
114 GREENFIELD WITHAM CM8 2FA	54.5	53.6	54.7	56.1	-0.9	1.6	48.6	47.7	48.7	50.3	-0.9	1.7
114 HOLST AVENUE WITHAM CM8 1SX	56.6	55.5	56.7	58.3	-1.1	1.7	50.9	49.9	51.0	52.6	-1.0	1.7
114 LONDON ROAD COPFORD CO6 1BQ	64.3	64.9	65.3	65.4	0.6	1.1	53.9	54.2	54.4	54.5	0.3	0.6
114 MALTINGS LANE WITHAM CM8 1DP	68.7	68.3	68.7	68.2	-0.4	-0.5	56.0	55.6	56.0	55.7	-0.4	-0.3
114 MORTIMER WAY WITHAM CM8 1UJ	55.1	54.1	55.2	56.9	-1.0	1.8	49.7	48.7	49.8	51.4	-1.0	1.7
114 ST ANDREWS ROAD CHELMSFORD CM3	57.9	58.1	58.2	59.1	0.2	1.2	51.2	51.2	51.4	52.2	0.0	1.0
114, OAK ROAD, RIVENHALL,	68.1	67.5	68.7	68.3	-0.6	0.2	55.9	55.2	56.3	56.2	-0.7	0.3
115 CORNFLOWER DRIVE CHELMSFORD CM1	60.6	60.9	61.0	61.2	0.3	0.6	51.0	51.2	51.1	51.2	0.2	0.2
115 ELDERBERRY GARDENS WITHAM CM8 2	51.1	52.5	50.9	54.2	1.4	3.1	45.9	46.9	45.8	48.7	1.0	2.8
115 LONDON ROAD COPFORD CO6 1LH	69.1	69.5	69.9	69.9	0.4	0.8	58.5	58.7	59.0	58.9	0.2	0.4
115 LONDON ROAD MARKS TEY CO6 1EB	76.0	76.3	76.3	77.0	0.3	1.0	67.9	68.2	68.1	68.8	0.3	0.9
115 MALDON ROAD WITHAM CM8 1HR	55.0	54.0	55.1	56.7	-1.0	1.7	49.3	48.4	49.4	51.0	-0.9	1.7
115 PETUNIA CRESCENT CHELMSFORD CM1	65.8	65.7	66.2	65.9	-0.1	0.1	53.5	53.4	53.8	53.6	-0.1	0.1
116 CONSTANCE CLOSE WITHAM CM8 1XZ	58.0	56.9	58.1	60.1	-1.1	2.1	52.4	51.5	52.5	54.3	-0.9	1.9
116 GREENFIELD WITHAM CM8 2FA	52.8	51.8	52.9	54.5	-1.0	1.7	47.3	46.4	47.4	49.0	-0.9	1.7

Address	Do Minimum 2027 (L _{A10,18hr})	Do Something 2027 (L _{A10,18hr})	Do Minimum 2042 (L _{A10,18hr})	Do Something 2042 (L _{A10,18hr})	Short Term Change (L _{A10,18hr})	Long Term Change (L _{A10,18hr})	Do Minimum 2027 (L _{night})	Do Something 2027 (L _{night})	Do Minimum 2042 (L _{night})	Do Something 2042 (L _{night})	Short Term Change (L _{night})	Long Term Change (L _{night})
116 HOLST AVENUE WITHAM CM8 1SX	56.3	55.2	56.4	58.0	-1.1	1.7	50.6	49.6	50.7	52.3	-1.0	1.7
116 LONDON ROAD COPFORD CO6 1BQ	64.4	64.9	65.3	65.5	0.5	1.1	53.9	54.2	54.5	54.6	0.3	0.7
116 MALTINGS LANE WITHAM CM8 1DP	67.6	67.2	67.5	66.8	-0.4	-0.8	55.2	54.8	55.1	54.7	-0.4	-0.5
116 MORTIMER WAY WITHAM CM8 1UJ	55.1	54.1	55.2	56.9	-1.0	1.8	49.7	48.7	49.8	51.4	-1.0	1.7
116, OAK ROAD, RIVENHALL,	68.2	67.6	68.8	68.4	-0.6	0.2	55.9	55.3	56.4	56.3	-0.6	0.4
117 CORNFLOWER DRIVE CHELMSFORD CM1	60.1	60.4	60.5	60.7	0.3	0.6	50.6	50.7	50.7	50.8	0.1	0.2
117 ELDERBERRY GARDENS WITHAM CM8 2	52.3	54.0	52.2	55.9	1.7	3.6	47.2	48.3	47.0	50.2	1.1	3.0
117 LONDON ROAD COPFORD CO6 1LH	69.0	69.3	69.7	69.7	0.3	0.7	58.5	58.6	58.9	58.9	0.1	0.4
117 MALDON ROAD WITHAM CM8 1HR	65.5	65.3	65.7	65.7	-0.2	0.2	53.8	53.5	54.0	54.4	-0.3	0.6
118 CONSTANCE CLOSE WITHAM CM8 1XZ	58.3	57.2	58.3	60.4	-1.1	2.1	52.6	51.8	52.7	54.6	-0.8	2.0
118 GREENFIELD WITHAM CM8 2FA	55.1	54.4	55.5	56.6	-0.7	1.5	48.7	47.8	48.8	50.3	-0.9	1.6
118 HOLST AVENUE WITHAM CM8 1SX	55.0	54.0	55.0	56.7	-1.0	1.7	49.4	48.5	49.4	51.0	-0.9	1.6
118 LONDON ROAD COPFORD CO6 1BQ	64.3	64.9	65.3	65.4	0.6	1.1	53.9	54.2	54.4	54.5	0.3	0.6
118 MALTINGS LANE WITHAM CM8 1DP	53.0	52.0	53.0	54.3	-1.0	1.3	47.1	46.2	47.2	48.7	-0.9	1.6
118 MORTIMER WAY WITHAM CM8 1UJ	54.9	53.8	55.0	56.7	-1.1	1.8	49.5	48.5	49.6	51.2	-1.0	1.7
118 PLANTATION ROAD CHELMSFORD CM3	62.0	62.4	63.5	64.3	0.4	2.3	52.8	53.0	53.6	54.4	0.2	1.6
118, OAK ROAD, RIVENHALL,	68.7	68.1	69.3	68.9	-0.6	0.2	56.3	55.7	56.8	56.6	-0.6	0.3
119 CORNFLOWER DRIVE CHELMSFORD CM1	58.2	58.4	58.5	58.6	0.2	0.4	50.1	50.1	50.2	50.1	0.0	0.0
119 ELDERBERRY GARDENS WITHAM CM8 2	52.3	54.0	52.2	55.9	1.7	3.6	47.2	48.3	47.0	50.2	1.1	3.0
119 LONDON ROAD COPFORD CO6 1LH	68.8	69.1	69.4	69.4	0.3	0.6	58.3	58.5	58.7	58.7	0.2	0.4
119 LONDON ROAD MARKS TEY CO6 1EB	74.4	74.6	74.7	75.2	0.2	0.8	66.5	66.6	66.7	67.2	0.1	0.7
119 MALDON ROAD WITHAM CM8 1HR	65.4	65.3	65.7	65.6	-0.1	0.2	53.8	53.5	54.0	54.4	-0.3	0.6
12 ABELL WAY CHELMSFORD CM2 6WU	65.0	65.0	64.7	64.7	0.0	-0.3	58.6	58.6	58.4	58.3	0.0	-0.3
12 ABERCORN WAY WITHAM CM8 2UF	52.1	51.4	52.3	54.0	-0.7	1.9	46.8	46.0	46.9	48.6	-0.8	1.8
12 ALBRA MEAD CHELMSFORD CM2 6YG	59.0	58.9	58.8	58.7	-0.1	-0.3	52.7	52.6	52.5	52.3	-0.1	-0.4
12 ALLEN WAY CHELMSFORD CM2 6GF	65.3	65.3	65.0	64.9	0.0	-0.4	58.8	58.8	58.6	58.5	0.0	-0.3
12 ALLENDALE DRIVE COPFORD CO6 1BP	53.7	53.8	53.8	54.1	0.1	0.4	48.6	48.6	48.6	49.0	0.0	0.4
12 ALLENS CLOSE CHELMSFORD CM3 3DR	56.8	57.0	57.3	58.3	0.2	1.5	50.7	50.8	50.9	51.9	0.1	1.2
12 ALYSSUM CLOSE CHELMSFORD CM1 6YF	54.6	54.7	54.9	54.9	0.1	0.3	47.5	47.4	47.5	47.3	-0.1	-0.2
12 ARMIGER WAY WITHAM CM8 2UY	53.9	53.3	54.0	56.1	-0.6	2.2	48.5	47.9	48.6	50.5	-0.6	2.0
12 ARMONDE CLOSE CHELMSFORD CM3 3GA	70.0	70.7	70.6	71.3	0.7	1.3	58.0	58.4	58.4	59.1	0.4	1.1
12 ARTHY CLOSE HATFIELD PEVEREL CM3	55.4	54.1	55.4	56.2	-1.3	0.8	48.8	47.7	48.8	50.0	-1.1	1.2
12 ASHBURY DRIVE MARKS TEY CO6 1XW	65.0	65.1	65.8	66.0	0.1	1.0	53.6	53.5	54.1	54.7	-0.1	1.1
12 ASHBY ROAD WITHAM CM8 1QN	65.3	65.2	65.8	66.3	-0.1	1.0	55.3	54.9	55.5	56.7	-0.4	1.4
12 ASHWIN AVENUE COPFORD CO6 1BS	56.0	56.1	56.4	56.4	0.1	0.4	50.6	50.7	50.7	50.9	0.1	0.3
12 AVENUE ROAD WITHAM CM8 2DT	63.4	63.8	63.5	64.7	0.4	1.3	51.8	52.0	52.0	53.1	0.2	1.3
12 AVOCET CLOSE KELVEDON CO5 9PD	59.4	55.2	59.2	55.5	-4.2	-3.9	53.7	50.0	53.5	50.3	-3.7	-3.4
12 BAKER AVENUE HATFIELD PEVEREL CM	51.9	51.4	52.2	53.4	-0.5	1.5	46.3	45.7	46.3	47.6	-0.6	1.3
12 BAKER WAY WITHAM CM8 1UG	58.0	56.8	58.1	59.9	-1.2	1.9	52.4	51.3	52.5	54.1	-1.1	1.7
12 BANTOCK WAY WITHAM CM8 1BD	53.6	52.6	53.7	55.2	-1.0	1.6	48.1	47.1	48.1	49.7	-1.0	1.6
12 BARLEYFIELDS WITHAM CM8 2FD	53.9	52.9	54.0	55.7	-1.0	1.8	48.5	47.5	48.6	50.2	-1.0	1.7
12 BARROW CHASE CHELMSFORD CM2 6GD	71.0	71.0	70.8	70.6	0.0	-0.4	63.8	63.8	63.6	63.5	0.0	-0.3
12 BARWELL WAY WITHAM CM8 2TY	51.7	50.9	51.8	53.5	-0.8	1.8	46.4	45.5	46.4	48.1	-0.9	1.7
12 BEAULIEU BOULEVARD CHELMSFORD CM	55.7	55.6	56.1	56.0	-0.1	0.3	46.5	46.3	46.7	46.4	-0.2	-0.1
12 BEECH RISE HATFIELD PEVEREL CM3	52.4	52.2	52.5	53.7	-0.2	1.3	46.8	46.3	46.8	47.9	-0.5	1.1
12 BEGONIA CLOSE CHELMSFORD CM1 6NL	62.8	62.7	63.1	62.9	-0.1	0.1	51.5	51.3	51.7	51.4	-0.2	-0.1
12 BENTON CLOSE WITHAM CM8 1JT	66.8	64.6	66.9	67.7	-2.2	0.9	60.1	58.2	60.2	61.0	-1.9	0.9
12 BIJOU CLOSE TIPTREE CO5 ODD	43.7	43.6	44.1	43.9	-0.1	0.2	33.4	33.2	33.6	33.5	-0.2	0.1
12 BILLERS CHASE CHELMSFORD CM1 6BD	56.0	55.8	56.3	55.9	-0.2	-0.1	49.2	48.8	49.3	48.7	-0.4	-0.5
12 BLACKMAN WAY WITHAM CM8 1JY	52.9	51.9	53.0	54.8	-1.0	1.9	47.7	46.7	47.8	49.4	-1.0	1.7
12 BLISS CLOSE WITHAM CM8 1JR	54.8	54.0	55.0	56.4	-0.8	1.6	48.8	47.9	48.9	50.5	-0.9	1.7
12 BOKHARA CLOSE TIPTREE CO5 OFN	45.9	46.0	46.2	46.2	0.1	0.3	35.3	35.4	35.5	35.6	0.1	0.3
12 BOLEYN WAY CHELMSFORD CM3 3JJ	60.1	60.4	60.5	61.4	0.3	1.3	52.6	52.6	52.8	53.8	0.0	1.2
12 BONES CROFT WITHAM CM8 1YG	54.8	54.3	54.9	55.8	-0.5	1.0	48.0	47.3	48.1	49.4	-0.7	1.4
12 BOUCHERS MEAD CHELMSFORD CM1 6PJ	53.6	53.4	53.8	53.5	-0.2	-0.1	47.1	46.8	47.1	46.7	-0.3	-0.4
12 BRITTEN CRESCENT WITHAM CM8 1QE	57.0	55.8	57.1	58.8	-1.2	1.8	51.3	50.2	51.4	53.0	-1.1	1.7
12 BROCKWELL LANE KELVEDON CO5 9BB	59.5	56.1	59.4	56.4	-3.4	-3.1	53.8	50.8	53.7	51.0	-3.0	-2.8
12 BRYANT LINK CHELMSFORD CM2 6GZ	64.7	64.7	64.5	64.3	0.0	-0.4	58.3	58.3	58.1	58.0	0.0	-0.3

Address	Do Minimum 2027 (L _{A10,18hr})	Do Something 2027 (L _{A10,18hr})	Do Minimum 2042 (L _{A10,18hr})	Do Something 2042 (L _{A10,18hr})	Short Term Change (L _{A10,18hr})	Long Term Change (L _{A10,18hr})	Do Minimum 2027 (L _{night})	Do Something 2027 (L _{night})	Do Minimum 2042 (L _{night})	Do Something 2042 (L _{night})	Short Term Change (L _{night})	Long Term Change (L _{night})
12 BURNELL GATE CHELMSFORD CM1 6ED	54.6	54.5	54.8	54.6	-0.1	0.0	47.7	47.5	47.7	47.4	-0.2	-0.3
12 BURY CLOSE MARKS TEY CO6 1LE	59.5	59.4	60.0	60.2	-0.1	0.7	49.7	49.3	49.9	50.5	-0.4	0.8
12 BUTCHER ROW WITHAM CM8 1YS	56.0	55.3	56.1	57.2	-0.7	1.2	49.3	48.4	49.3	50.8	-0.9	1.5
12 BUTTERFIELD ROAD CHELMSFORD CM3	54.8	54.5	54.9	55.2	-0.3	0.4	49.3	49.0	49.4	49.6	-0.3	0.3
12 CAMELLIA CLOSE CHELMSFORD CM1 6Q	60.3	60.1	60.7	60.5	-0.2	0.2	49.5	49.3	49.7	49.5	-0.2	0.0
12 CANDYTUFF ROAD CHELMSFORD CM1 6Y	54.2	54.2	54.4	54.3	0.0	0.1	47.5	47.4	47.5	47.3	-0.1	-0.2
12 CARNATION CLOSE CHELMSFORD CM1 6	59.6	59.9	60.0	60.2	0.3	0.6	50.1	50.1	50.2	50.2	0.0	0.1
12 CARRAWAYS WITHAM CM8 1XT	61.2	60.1	61.2	63.3	-1.1	2.1	55.2	54.3	55.3	57.1	-0.9	1.9
12 CEDAR AVENUE TIPTREE CO5 ONR	55.4	56.0	56.5	57.2	0.6	1.8	43.8	44.4	44.8	45.4	0.6	1.6
12 CHANCELLOR AVENUE CHELMSFORD CM2	56.5	56.4	56.3	56.2	-0.1	-0.3	50.8	50.8	50.7	50.5	0.0	-0.3
12 CHARLOTTE WAY WITHAM CM8 2TZ	52.1	51.2	52.3	54.0	-0.9	1.9	47.0	46.0	47.1	48.7	-1.0	1.7
12 CHESTNUT WALK WITHAM CM8 2PR	51.4	51.7	51.4	53.4	0.3	2.0	45.3	45.6	45.2	47.6	0.3	2.3
12 CHESTNUT WAY TIPTREE CO5 ONX	47.1	47.3	47.3	47.5	0.2	0.4	36.4	36.5	36.5	36.8	0.1	0.4
12 CHURCH ROAD CHELMSFORD CM3 3EF	65.7	65.8	65.9	66.0	0.1	0.3	54.1	54.2	54.3	54.5	0.1	0.4
12 CHURCH ROAD HATFIELD PEVEREL CM3	55.5	54.3	55.7	56.6	-1.2	1.1	49.3	48.2	49.3	50.6	-1.1	1.3
12 CLAYPITS ROAD CHELMSFORD CM3 3BZ	52.8	52.9	53.4	54.3	0.1	1.5	47.3	47.3	47.5	48.4	0.0	1.1
12 CLAYSHOTT DRIVE WITHAM CM8 1XQ	62.5	61.4	62.6	64.7	-1.1	2.2	56.4	55.5	56.5	58.3	-0.9	1.9
12 CLEVES COURT CHELMSFORD CM3 3JS	60.1	60.3	60.3	61.5	0.2	1.4	54.3	54.4	54.5	55.5	0.1	1.2
12 COGGESHALL ROAD FEERING CO5 9QB	60.6	55.7	60.4	56.0	-4.9	-4.6	54.4	49.1	54.1	49.3	-5.3	-5.1
12 COLLAR WAY WITHAM CM8 1YX	69.8	69.5	69.8	70.0	-0.3	0.2	58.5	58.1	58.5	59.2	-0.4	0.7
12 CONSTANCE CLOSE WITHAM CM8 1XL	57.9	56.9	57.9	60.0	-1.0	2.1	52.2	51.4	52.3	54.2	-0.8	2.0
12 COPPINGFORD END COPFORD CO6 1YG	60.4	60.3	60.4	60.2	-0.1	-0.2	54.6	54.5	54.6	54.5	-0.1	-0.1
12 CORNELIUS VALE CHELMSFORD CM2 6Y	64.0	64.0	63.8	63.6	0.0	-0.4	57.7	57.7	57.5	57.4	0.0	-0.3
12 CORNFLOWER DRIVE CHELMSFORD CM1	56.3	56.5	56.6	56.7	0.2	0.4	48.6	48.6	48.6	48.5	0.0	-0.1
12 COWDRIE WAY CHELMSFORD CM2 6GL	64.6	64.6	64.3	64.4	0.0	-0.3	58.0	58.3	58.0	58.0	0.0	-0.3
12 CROMWELL CLOSE CHELMSFORD CM3 3J	63.2	63.0	63.4	64.1	-0.2	0.9	57.0	56.8	57.1	57.7	-0.2	0.7
12 CURLEW CLOSE KELVEDON CO5 9PJ	61.3	57.1	61.2	57.4	-4.2	-3.9	55.4	51.6	55.3	51.9	-3.8	-3.5
12 DAHLIA CLOSE CHELMSFORD CM1 6YG	64.5	64.7	65.0	65.2	0.2	0.7	53.5	53.6	53.8	53.9	0.1	0.4
12 DANBURY CLOSE MARKS TEY CO6 1XL	55.1	53.9	55.0	56.3	-1.2	1.2	49.6	48.1	49.3	50.5	-1.5	0.9
12 DUDLEY CLOSE CHELMSFORD CM3 3QA	66.9	67.1	67.0	68.3	0.2	1.4	60.2	60.5	60.4	61.5	0.3	1.3
12 DUKES WOOD CLOSE CHELMSFORD CM3	65.8	66.1	66.1	67.3	0.3	1.5	59.3	59.5	59.5	60.6	0.2	1.3
12 DUNCOMBE CLOSE WITHAM CM8 1GR	54.0	53.3	54.1	55.3	-0.7	1.3	47.8	46.9	47.8	49.3	-0.9	1.5
12 DUNLIN COURT KELVEDON CO5 9LU	61.1	57.3	60.9	57.6	-3.8	-3.5	55.2	51.9	55.0	52.1	-3.3	-3.1
12 EDINBURGH CLOSE WITHAM CM8 1JG	54.2	53.1	54.5	56.0	-1.1	1.8	48.8	47.7	48.9	50.5	-1.1	1.7
12 ELDERBERRY GARDENS WITHAM CM8 2P	62.8	63.6	63.1	64.0	0.8	1.2	51.0	51.5	51.2	52.1	0.5	1.1
12 ELGAR DRIVE WITHAM CM8 1DL	58.8	58.3	59.8	60.5	-0.5	1.7	49.9	49.2	50.4	51.5	-0.7	1.6
12 ELIZABETH AVENUE WITHAM CM8 1JE	55.4	54.3	56.4	57.5	-1.1	2.1	49.6	48.6	50.0	51.4	-1.0	1.8
12 ELIZABETH WAY HATFIELD PEVEREL C	51.8	50.6	51.8	52.9	-1.2	1.1	46.2	45.2	46.2	47.5	-1.0	1.3
12 ELM CLOSE TIPTREE CO5 ONN	46.5	46.7	46.6	47.0	0.2	0.5	35.8	36.0	35.9	36.3	0.2	0.5
12 ELM WAY CHELMSFORD CM3 3HD	63.6	63.7	63.7	65.0	0.1	1.4	57.4	57.4	57.5	58.6	0.0	1.2
12 FALKLAND CLOSE CHELMSFORD CM3 3D	53.8	53.5	54.0	54.4	-0.3	0.6	48.5	48.2	48.6	49.0	-0.3	0.5
12 FITCH CLOSE CHELMSFORD CM3 2FB	54.4	53.6	54.7	55.4	-0.8	1.0	47.7	46.8	47.8	49.0	-0.9	1.3
12 FITZWALTER ROAD CHELMSFORD CM3 3	53.3	53.1	53.6	53.9	-0.2	0.6	48.0	47.7	48.2	48.5	-0.3	0.5
12 FLEMMING WAY WITHAM CM8 2GL	52.3	52.0	52.1	54.2	-0.3	1.9	47.3	46.6	47.1	48.8	-0.7	1.5
12 FOSTER COURT WITHAM CM8 2TQ	67.0	66.9	67.3	67.3	-0.1	0.3	54.6	54.4	54.9	54.9	-0.2	0.3
12 FOUNDRY LANE COPFORD CO6 1BH	67.2	67.1	67.2	67.0	-0.1	-0.2	60.5	60.5	60.6	60.4	0.0	-0.1
12 FOXDEN WITHAM CM8 3HN	71.8	63.4	72.2	64.8	-8.4	-7.0	64.6	54.3	64.9	56.4	-10.3	-8.2
12 FOXGLOVE WAY CHELMSFORD CM1 6QS	56.1	56.2	56.3	56.3	0.1	0.2	49.2	49.0	49.2	48.9	-0.2	-0.3
12 FRANCES GREEN CHELMSFORD CM1 6EG	66.9	67.0	67.3	67.3	0.1	0.4	55.1	55.1	55.4	55.3	0.0	0.2
12 GADWALL REACH KELVEDON CO5 9PR	59.6	55.3	59.5	55.6	-4.3	-4.0	53.9	50.1	53.8	50.3	-3.8	-3.6
12 GARDEN FIELD HATFIELD PEVEREL CM	54.4	53.1	54.5	55.5	-1.3	1.1	48.5	47.3	48.5	49.8	-1.2	1.3
12 GEPP PLACE CHELMSFORD CM2 6QS	64.3	64.3	64.1	64.0	0.0	-0.3	58.0	58.0	57.8	57.7	0.0	-0.3
12 GERSHWIN BOULEVARD WITHAM CM8 1J	53.3	52.3	53.4	54.9	-1.0	1.6	47.8	46.8	47.8	49.4	-1.0	1.6
12 GRACES CLOSE WITHAM CM8 1QH	57.9	57.2	58.0	59.7	-0.7	1.8	51.6	50.9	51.7	53.5	-0.7	1.9
12 GRAHAM BROWN WALK WITHAM CM8 1GS	54.6	53.9	54.7	56.0	-0.7	1.4	48.4	47.5	48.4	50.0	-0.9	1.6
12 GRANTLEY CLOSE COPFORD CO6 1YP	57.3	57.4	57.5	57.4	0.1	0.1	51.8	51.8	51.9	51.8	0.0	0.0
12 GREENFIELD WITHAM CM8 2FA	54.3	53.2	54.4	56.1	-1.1	1.8	48.9	47.9	49.0	50.6	-1.0	1.7
12 GREENWELL ROAD WITHAM CM8 1GB	56.0	54.9	56.1	57.9	-1.1	1.9	50.6	49.5	50.7	52.3	-1.1	1.7

Address	Do Minimum 2027 (L _{A10,18hr})	Do Something 2027 (L _{A10,18hr})	Do Minimum 2042 (L _{A10,18hr})	Do Something 2042 (L _{A10,18hr})	Short Term Change (L _{A10,18hr})	Long Term Change (L _{A10,18hr})	Do Minimum 2027 (L _{night})	Do Something 2027 (L _{night})	Do Minimum 2042 (L _{night})	Do Something 2042 (L _{night})	Short Term Change (L _{night})	Long Term Change (L _{night})
12 HALFACRES WITHAM CM8 1QX	68.8	67.2	68.9	70.5	-1.6	1.7	61.9	60.5	62.0	63.4	-1.4	1.5
12 HANOVER SQUARE FEERING CO5 9QN	52.6	49.6	52.5	50.0	-3.0	-2.6	47.4	44.6	47.2	44.8	-2.8	-2.6
12 HARDY WALK WITHAM CM8 1FU	65.8	65.6	65.8	65.7	-0.2	-0.1	53.8	53.5	53.8	53.9	-0.3	0.1
12 HARVEST COURT FEERING CO5 9SU	57.2	53.9	57.2	54.3	-3.3	-2.9	51.3	47.6	51.2	47.9	-3.7	-3.4
12 HASELFOOT ROAD CHELMSFORD CM3 3E	53.8	53.7	54.1	54.7	-0.1	0.9	48.1	48.0	48.3	49.0	-0.1	0.9
12 HAWKES ROAD WITHAM CM8 1FL	57.9	56.8	58.0	59.8	-1.1	1.9	52.2	51.2	52.3	54.0	-1.0	1.8
12 HAWTHORN ROAD HATFIELD PEVEREL C	54.1	53.0	54.1	55.7	-1.1	1.6	48.9	47.7	48.9	50.3	-1.2	1.4
12 HAYGREEN ROAD WITHAM CM8 1FS	53.6	52.7	53.7	55.3	-0.9	1.7	48.1	47.1	48.2	49.8	-1.0	1.7
12 HAZEL CLOSE WITHAM CM8 2SS	55.6	56.4	55.9	56.9	0.8	1.3	45.3	45.7	45.5	46.6	0.4	1.3
12 HEATON WAY TIPTREE CO5 0DZ	44.1	43.6	44.5	43.9	-0.5	-0.2	33.6	33.2	34.1	33.5	-0.4	-0.1
12 HEDGELANDS COPFORD CO6 1YT	63.9	63.9	64.0	63.8	0.0	-0.1	57.6	57.6	57.7	57.5	0.0	-0.1
12 HENDERSON WAY WITHAM CM8 1GN	62.1	61.0	62.2	64.3	-1.1	2.2	56.1	55.1	56.1	57.9	-1.0	1.8
12 HOLMANS CHELMSFORD CM3 3EY	55.7	55.5	55.9	56.4	-0.2	0.7	50.0	49.8	50.2	50.6	-0.2	0.6
12 HOLST AVENUE WITHAM CM8 1SX	57.4	56.2	57.4	59.3	-1.2	1.9	51.8	50.7	51.9	53.5	-1.1	1.7
12 HONEYBEE GROVE TIPTREE CO5 0UU	44.8	44.6	45.3	45.0	-0.2	0.2	34.3	34.1	34.8	34.4	-0.2	0.1
12 HONOR LINK CHELMSFORD CM1 6BB	60.4	60.3	60.7	60.5	-0.1	0.1	52.5	52.2	52.5	52.1	-0.3	-0.4
12 HULTON CLOSE CHELMSFORD CM3 3BU	55.0	54.9	55.2	55.7	-0.1	0.7	49.6	49.4	49.7	50.1	-0.2	0.5
12 HURRELL DOWN CHELMSFORD CM3 3JP	61.8	61.9	62.0	63.2	0.1	1.4	55.8	55.9	56.0	57.0	1.1	1.2
12 JACARANDA CLOSE CHELMSFORD CM1 6	56.3	56.2	56.5	56.3	-0.1	0.0	49.3	49.1	49.3	49.0	-0.2	-0.3
12 JAYS LANE MARKS TEY CO6 1LP	58.1	57.9	58.4	59.0	-0.2	0.9	49.3	48.7	49.4	50.4	-0.6	1.1
12 JUNIPER ROAD CHELMSFORD CM3 3DB	53.4	52.9	53.6	53.5	-0.5	0.1	48.1	47.5	48.2	48.0	-0.6	-0.1
12 JUVINA CLOSE WITHAM CM8 1QL	57.3	56.3	57.4	59.4	-1.0	2.1	51.8	50.8	51.8	53.6	-1.0	1.8
12 KEABLE ROAD MARKS TEY CO6 1XB	51.5	50.3	51.4	51.8	-1.2	0.3	45.5	43.6	45.3	45.6	-1.9	0.1
12 KINGSWAY TIPTREE CO5 0LS	45.1	45.2	45.3	45.5	0.1	0.4	34.5	34.7	34.7	34.9	0.2	0.4
12 KINLOCH CHASE WITHAM CM8 1QU	59.2	58.2	59.3	61.2	-1.0	2.0	53.4	52.5	53.5	55.3	-0.9	1.9
12 LABURNUM WAY HATFIELD PEVEREL CM	51.0	50.9	51.1	52.5	-0.1	1.5	45.7	45.2	45.7	47.0	-0.5	1.3
12 LANSDOWNE CLOSE TIPTREE CO5 0NT	50.2	50.6	50.0	50.8	0.4	0.6	39.1	39.5	39.0	39.7	0.4	0.6
12 LAPWING DRIVE KELVEDON CO5 9PS	59.7	55.5	59.5	55.7	-4.2	-4.0	54.0	50.2	53.8	50.5	-3.8	-3.5
12 LAURENCE AVENUE WITHAM CM8 1JA	62.4	61.5	62.8	62.5	-0.9	0.1	52.4	51.5	52.6	53.2	-0.9	0.8
12 LIFCHILD CLOSE WITHAM CM8 1QQ	57.0	56.0	57.1	59.0	-1.0	2.0	51.5	50.5	51.5	53.3	-1.0	1.8
12 LOBELIA CLOSE CHELMSFORD CM1 6YE	58.7	58.8	58.9	59.0	0.1	0.3	50.9	50.9	50.9	50.8	0.0	-0.1
12 LONDON ROAD KELVEDON CO5 9AU	67.3	66.3	67.5	66.6	-1.0	-0.7	57.4	57.0	57.4	57.4	-0.4	0.0
12 LONG ACRES FEERING CO5 9QP	59.7	55.9	59.4	56.1	-3.8	-3.6	53.9	50.5	53.6	50.6	-3.4	-3.3
12 MALDON ROAD HATFIELD PEVEREL CM3	54.5	54.2	54.8	55.4	-0.3	0.9	46.9	46.3	47.0	48.0	-0.6	1.1
12 MALDON ROAD TIPTREE CO5 0LL	68.6	68.4	68.8	68.6	-0.2	0.0	55.7	55.5	55.9	55.7	-0.2	0.0
12 MALTINGS COURT WITHAM CM8 1XG	64.2	63.7	64.1	63.5	-0.5	-0.7	52.9	52.3	52.8	52.9	-0.6	0.0
12 MANDEVILLE ROAD MARKS TEY CO6 1X	53.2	52.1	53.1	54.2	-1.1	1.0	47.6	46.1	47.4	48.4	-1.5	0.8
12 MAPLE LEAF TIPTREE CO5 0NI	46.8	47.5	47.2	48.0	0.7	1.2	36.1	36.8	36.4	37.2	0.7	1.1
12 MARGOLD CLOSE CHELMSFORD CM1 6X	54.8	54.9	55.0	55.0	0.1	0.2	47.8	47.7	47.8	47.6	-0.1	-0.2
12 MARKET LANE WITHAM CM8 1GF	68.4	67.0	68.4	70.2	-1.4	1.8	61.5	60.3	61.6	63.1	-1.2	1.6
12 MAYBURY CLOSE MARKS TEY CO6 1XI	54.9	53.9	54.7	56.2	-1.0	1.3	49.3	47.9	49.0	50.3	-1.4	1.0
12 MEGGY TYE CHELMSFORD CM2 6GA	61.2	61.2	61.0	60.9	0.0	-0.3	55.2	55.2	55.0	54.9	0.0	-0.3
12 MILLERS MEAD FEERING CO5 9SS	58.5	55.0	58.5	55.4	-3.5	-3.1	52.4	48.7	52.3	48.9	-3.7	-3.5
12 MIMOSA CLOSE CHELMSFORD CM1 6NW	56.6	56.5	56.8	56.6	-0.1	0.0	49.2	49.0	49.3	48.9	-0.2	-0.3
12 MORRISON DRIVE WITHAM CM8 1UQ	58.8	57.5	58.9	60.6	-1.3	1.8	53.1	51.9	53.1	54.7	-1.2	1.6
12 MORTIMER ROAD HATFIELD PEVEREL C	51.6	50.5	51.7	52.8	-1.1	1.2	46.1	45.1	46.1	47.4	-1.0	1.3
12 MORTIMER WAY WITHAM CM8 1UJ	55.0	53.9	55.1	56.8	-1.1	1.8	49.5	48.5	49.6	51.2	-1.0	1.7
12 MULBERRY GARDENS WITHAM CM8 2PX	51.1	51.5	51.1	53.1	0.4	2.0	44.7	44.8	44.6	46.9	0.1	2.2
12 MULTON LEA CHELMSFORD CM1 6EF	55.6	54.8	55.8	54.9	-0.8	-0.7	49.1	48.0	49.3	48.0	-1.1	-1.1
12 NEW LANE FEERING CO5 9EJ	63.9	57.7	63.8	58.0	-6.2	-5.9	57.4	51.4	57.3	51.6	-6.0	-5.8
12 NEW ROAD HATFIELD PEVEREL CM3 2H	63.9	63.8	64.4	64.4	-0.1	0.5	52.0	51.9	52.5	52.6	-0.1	0.6
12 NORBURY CLOSE MARKS TEY CO6 1XN	62.6	62.5	62.8	63.0	-0.1	0.4	51.6	51.5	51.7	52.5	-0.1	0.9
12 OAK LODGE TYE CHELMSFORD CM1 6GY	60.5	60.6	60.8	60.7	0.1	0.2	51.8	51.6	51.8	51.6	-0.2	-0.2
12 OLD FORGE ROAD CHELMSFORD CM3 3D	58.6	58.9	58.8	59.4	0.3	0.8	52.1	52.0	52.3	52.6	-0.1	0.5
12 OLIVER PLACE WITHAM CM8 2UD	53.8	53.2	53.9	55.8	-0.6	2.0	48.3	47.6	48.4	50.2	-0.7	1.9
12 OLIVERS DRIVE WITHAM CM8 1OJ	64.3	62.8	64.3	66.0	-1.5	1.7	58.0	56.7	58.0	59.5	-1.3	1.5
12 ORCHARD WAY CHELMSFORD CM3 3GR	52.1	51.9	52.4	53.0	-0.2	0.9	46.9	46.6	47.1	47.6	-0.3	0.7
12 PANTILE CLOSE WITHAM CM8 1GZ	70.3	63.0	70.5	66.2	-7.3	-4.1	63.3	56.8	63.4	59.6	-6.5	-3.7

Address	Do Minimum 2027 (L _{A10,18hr})	Do Something 2027 (L _{A10,18hr})	Do Minimum 2042 (L _{A10,18hr})	Do Something 2042 (L _{A10,18hr})	Short Term Change (L _{A10,18hr})	Long Term Change (L _{A10,18hr})	Do Minimum 2027 (L _{night})	Do Something 2027 (L _{night})	Do Minimum 2042 (L _{night})	Do Something 2042 (L _{night})	Short Term Change (L _{night})	Long Term Change (L _{night})
12 PATTISON CLOSE WITHAM CM8 1JF	53.8	52.7	53.9	55.1	-1.1	1.3	47.8	46.8	47.9	49.4	-1.0	1.6
12 PELLY AVENUE WITHAM CM8 1JJ	53.6	52.5	53.7	55.3	-1.1	1.7	48.2	47.2	48.3	49.9	-1.0	1.7
12 PETUNIA CRESCENT CHELMSFORD CM1	65.9	65.8	66.3	66.2	-0.1	0.3	54.0	53.9	54.3	54.2	-0.1	0.2
12 PITT AVENUE WITHAM CM8 1JQ	56.4	55.3	56.6	57.9	-1.1	1.5	50.2	49.2	50.3	51.8	-1.0	1.6
12 PITT GREEN WITHAM CM8 1JH	53.0	52.0	53.1	54.7	-1.0	1.7	47.5	46.5	47.6	49.2	-1.0	1.7
12 POINT CHASE MARKS TEY CO6 1FN	69.9	70.3	70.4	70.9	0.4	1.0	58.5	58.8	58.8	59.2	0.3	0.7
12 PONDHOLTON DRIVE WITHAM CM8 1QG	51.7	50.7	51.9	53.3	-1.0	1.6	46.3	45.3	46.4	47.9	-1.0	1.6
12 POPPY GREEN CHELMSFORD CM1 6YD	62.4	62.6	62.8	62.9	0.2	0.5	53.1	53.1	53.2	53.2	0.0	0.1
12 PORTERS PARK CHELMSFORD CM3 3BH	63.6	63.7	64.3	65.0	0.1	1.4	56.4	56.5	56.7	57.6	0.1	1.2
12 PRIMULA WAY CHELMSFORD CM1 6QT	57.5	57.6	57.7	57.8	0.1	0.3	49.7	49.6	49.7	49.6	-0.1	-0.1
12 PROCTOR WAY MARKS TEY CO6 1XE	54.1	52.8	53.9	54.9	-1.3	0.8	48.5	46.9	48.3	49.1	-1.6	0.6
12 PRYOR CLOSE WITHAM CM8 1JX	55.4	54.3	55.5	57.3	-1.1	1.9	50.0	49.0	50.1	51.8	-1.0	1.8
12 PURCELL ROAD WITHAM CM8 1AF	53.2	52.7	53.3	54.0	-0.5	0.8	45.9	45.1	46.0	47.2	-0.8	1.3
12 QUEENSWAY TRIPTREE CO5 OLP	44.0	44.1	44.2	44.3	0.1	0.3	33.6	33.6	33.7	33.9	0.0	0.3
12 RANDALL CLOSE WITHAM CM8 1FP	65.2	62.3	65.3	65.3	-2.9	0.1	58.6	55.9	58.7	58.7	-2.7	0.1
12 RAPHAEL DRIVE CHELMSFORD CM1 6FX	52.0	51.8	52.4	52.1	-0.2	0.1	44.3	43.8	44.5	43.9	-0.5	-0.4
12 RAVEL AVENUE WITHAM CM8 1QA	53.8	52.7	53.9	55.4	-1.1	1.6	48.2	47.2	48.3	49.9	-1.0	1.7
12 REMEMBRANCE AVENUE HATFIELD PEVE	50.6	49.6	50.7	51.8	-1.0	1.2	45.2	44.2	45.2	46.5	-1.0	1.3
12 RENOIR PLACE CHELMSFORD CM1 6FP	64.9	64.8	65.3	65.2	-0.1	0.3	53.6	53.5	53.9	53.7	-0.1	0.1
12 RIVERSIDE WAY KELVEDON CO5 9LY	60.2	56.0	60.1	56.3	-4.2	-3.9	54.4	50.7	54.3	50.9	-3.7	-3.5
12 ROOKERY CLOSE HATFIELD PEVEREL C	60.0	58.5	60.1	61.6	-1.5	1.6	54.1	52.8	54.2	55.6	-1.3	1.5
12 RUBENS GATE CHELMSFORD CM1 6GN	56.2	56.0	56.4	56.2	-0.2	0.0	48.4	48.1	48.5	48.1	-0.3	-0.3
12 SAULS AVENUE WITHAM CM8 1JW	62.5	62.3	62.8	63.7	-0.2	1.2	53.7	53.3	53.9	55.5	-0.4	1.8
12 SAULS BRIDGE CLOSE WITHAM CM8 1X	65.0	64.8	65.3	65.3	-0.2	0.3	53.7	53.3	53.9	54.4	-0.4	0.7
12 SCARLETTS CLOSE WITHAM CM8 1QW	58.9	58.1	59.0	61.1	-0.8	2.2	53.0	52.3	53.1	55.1	-0.7	2.1
12 SEABORN DRIVE	55.1	54.6	55.4	56.7	-0.5	1.6	49.0	48.3	49.1	50.5	-0.7	1.5
12 SEABORN DRIVE	53.0	52.5	53.1	54.6	-0.5	1.6	47.7	47.0	47.7	49.1	-0.7	1.4
12 SHEARERS WAY CHELMSFORD CM3 3AE	74.3	74.2	74.5	74.5	-0.1	1.4	66.7	66.6	66.8	67.9	-0.1	1.2
12 SIDNEY PLACE CHELMSFORD CM1 6BE	56.3	55.4	56.7	55.6	-0.9	-0.7	49.7	48.2	49.9	48.4	-1.5	-1.3
12 SNEEZUM WALK WITHAM CM8 1US	54.0	52.9	54.1	55.8	-1.1	1.8	48.7	47.7	48.8	50.4	-1.0	1.7
12 SPARKEY CLOSE WITHAM CM8 1QR	66.4	64.0	66.5	67.3	-2.4	0.9	59.8	57.7	59.9	60.5	-2.1	0.7
12 ST ANDREWS ROAD CHELMSFORD CM3 3	55.7	55.6	56.1	56.4	-0.1	0.7	48.9	48.7	49.1	49.6	-0.2	0.7
12 STAINER CLOSE WITHAM CM8 1RU	56.6	55.4	56.7	58.4	-1.2	1.8	51.0	49.9	51.1	52.7	-1.1	1.7
12 STONEHAM CLOSE	52.1	51.5	52.1	53.6	-0.6	1.5	46.9	46.0	46.9	48.2	-0.9	1.3
12 STONEPATH DRIVE HATFIELD PEVEREL	54.1	52.9	54.2	55.4	-1.2	1.3	48.3	47.3	48.3	49.8	-1.0	1.5
12 STRUTT CLOSE HATFIELD PEVEREL CM	57.1	55.8	57.2	57.8	-1.3	0.7	50.1	49.0	50.1	51.2	-1.1	1.1
12 SUSSEX CLOSE CHELMSFORD CM3 3ED	51.8	51.4	52.1	52.5	-0.4	0.7	46.4	46.0	46.6	47.0	-0.4	0.6
12 SWAN CLOSE HATFIELD PEVEREL CM3	62.7	60.6	62.8	62.3	-2.1	-0.4	53.5	51.8	53.5	53.9	-1.7	0.4
12 TEAL WAY KELVEDON CO5 9PP	59.5	55.5	59.4	55.7	-4.0	-3.8	53.9	50.2	53.7	50.4	-3.7	-3.5
12 THE CHASE CHELMSFORD CM3 3DY	55.2	54.9	55.3	55.3	-0.3	0.1	49.7	49.3	49.8	49.7	-0.4	0.0
12 THE CRESCENT MARKS TEY CO6 1EL	65.3	59.9	64.9	61.7	-5.4	-3.6	58.5	52.0	58.1	54.4	-6.5	-4.1
12 THE PINES HATFIELD PEVEREL CM3 2	56.0	55.0	56.1	57.7	-1.0	1.7	50.6	49.4	50.6	51.9	-1.2	1.3
12 THE ROOKERIES MARKS TEY CO6 1DY	70.0	70.2	70.5	70.8	0.2	0.8	58.6	59.0	59.0	59.5	0.4	0.9
12 THE STREET HATFIELD PEVEREL CM3	70.9	69.8	71.5	70.6	-1.1	-0.3	58.6	57.5	59.0	58.6	-1.1	0.0
12 THE WILLOWS CHELMSFORD CM3 3DJ	53.2	52.9	53.4	53.5	-0.3	0.3	47.9	47.5	48.0	48.1	-0.4	0.2
12 TIBERIUS GARDENS WITHAM CM8 1HJ	60.5	60.3	60.7	60.8	-0.2	0.3	50.2	49.7	50.3	50.9	-0.5	0.7
12 TOULMIN ROAD HATFIELD PEVEREL CM	52.6	52.4	52.7	54.1	-0.2	1.5	47.0	46.5	47.0	48.3	-0.5	1.3
12 TOWNSEND CHELMSFORD CM2 6GB	65.5	65.5	65.3	65.2	0.0	-0.3	59.0	59.0	58.8	58.7	0.0	-0.3
12 TOWNSEND ROAD TRIPTREE CO5 OND	56.4	57.4	56.6	57.5	1.0	1.1	44.8	45.6	44.9	45.8	0.8	1.0
12 TYSSEN MEAD CHELMSFORD CM3 3HX	57.8	57.5	58.0	58.0	-0.3	0.2	51.6	51.2	51.8	51.7	-0.4	0.1
12 VILLIERS PLACE CHELMSFORD CM3 3J	58.2	58.6	58.4	59.5	0.4	1.3	52.0	52.2	52.1	53.1	0.2	1.1
12 WAKELIN WAY WITHAM CM8 2TX	52.8	52.3	53.0	53.9	-0.5	1.1	45.8	45.1	45.9	47.4	-0.7	1.6
12 WALLFLOWER COURT CHELMSFORD CM1	61.3	61.6	61.7	61.9	0.3	0.6	51.3	51.4	51.5	51.5	0.1	0.2
12 WALNUT TREE WAY TRIPTREE CO5 ONG	47.0	47.9	48.0	48.9	0.9	1.9	36.3	37.1	37.1	38.0	0.8	1.7
12 WELLSIDE MARKS TEY CO6 1XG	53.9	52.9	53.9	54.9	-1.0	1.0	48.0	46.6	47.8	48.8	-1.4	0.8
12 WHARTON DRIVE CHELMSFORD CM1 6BF	57.2	57.1	57.5	57.2	-0.1	0.0	49.9	49.5	50.0	49.5	-0.4	-0.4
12 WIDGEON PLACE KELVEDON CO5 9LS	59.4	55.5	59.2	55.8	-3.9	-3.6	53.7	50.3	53.5	50.6	-3.4	-3.1
12 WILLOW CRESCENT HATFIELD PEVEREL	51.0	50.7	51.1	52.4	-0.3	1.4	45.8	45.3	45.7	47.0	-0.5	1.2

Address	Do Minimum 2027 (L _{A10,18hr})	Do Something 2027 (L _{A10,18hr})	Do Minimum 2042 (L _{A10,18hr})	Do Something 2042 (L _{A10,18hr})	Short Term Change (L _{A10,18hr})	Long Term Change (L _{A10,18hr})	Do Minimum 2027 (L _{night})	Do Something 2027 (L _{night})	Do Minimum 2042 (L _{night})	Do Something 2042 (L _{night})	Short Term Change (L _{night})	Long Term Change (L _{night})
112 WILLOW WALK TIPTREE CO5 0NQ	46.1	46.7	46.6	47.3	0.6	1.2	35.5	36.0	35.9	36.5	0.5	1.0
112 WOODFIELD WAY HATFIELD PEVEREL C	53.6	53.4	53.8	55.1	-0.2	1.5	47.7	47.1	47.8	49.0	-0.6	1.3
112 WOODHAM DRIVE HATFIELD PEVEREL C	54.9	55.2	55.1	56.0	0.3	1.1	47.8	47.9	47.9	48.9	0.1	1.1
112 YONGE CLOSE CHELMSFORD CM3 3GY	71.5	71.7	71.7	72.9	0.2	1.4	64.3	64.4	64.4	65.5	0.1	1.2
120 CONSTANCE CLOSE WITHAM CM8 1XZ	58.0	56.9	58.1	60.1	-1.1	2.1	52.4	51.5	52.5	54.3	-0.9	1.9
120 GREENFIELD WITHAM CM8 2FA	55.0	54.2	55.3	56.5	-0.8	1.5	48.6	47.7	48.8	50.2	-0.9	1.6
120 HOLST AVENUE WITHAM CM8 1SX	54.7	53.6	54.8	56.5	-1.1	1.8	49.4	48.4	49.5	51.1	-1.0	1.7
120 LONDON ROAD COPFORD CO6 1BQ	64.3	64.8	65.3	65.4	0.5	1.1	53.8	54.2	54.4	54.5	0.4	0.7
120 MALTINGS LANE WITHAM CM8 1DP	67.4	67.0	67.3	66.5	-0.4	-0.9	55.0	54.6	54.9	54.5	-0.4	-0.5
120 MORTIMER WAY WITHAM CM8 1UJ	54.8	53.7	54.9	56.6	-1.1	1.8	49.4	48.4	49.5	51.1	-1.0	1.7
120 PLANTATION ROAD CHELMSFORD CM3	61.9	62.3	63.3	64.2	0.4	2.3	52.6	52.7	53.3	54.2	0.1	1.6
120, OAK ROAD, RIVENHALL	68.8	68.1	69.4	68.9	-0.7	0.1	56.3	55.7	56.8	56.6	-0.6	0.3
121 CORNFLOWER DRIVE CHELMSFORD CM1	60.6	60.9	61.0	61.2	0.3	0.6	51.0	51.2	51.1	51.2	0.2	0.2
121 ELDERBERRY GARDENS WITHAM CM8 2	52.3	54.0	52.2	55.9	1.7	3.6	47.2	48.3	47.0	50.2	1.1	3.0
121 LONDON ROAD MARKS TEY CO6 1EB	77.4	77.8	77.6	78.7	0.4	1.3	69.2	69.5	69.4	70.4	0.3	1.2
121 MALDON ROAD WITHAM CM8 1HR	65.6	65.5	65.9	65.8	-0.1	0.2	54.0	53.7	54.2	54.6	-0.3	0.6
122 CONSTANCE CLOSE WITHAM CM8 1XZ	56.0	55.0	56.1	58.0	-1.0	2.0	50.6	49.6	50.7	52.4	-1.0	1.8
122 GREENFIELD WITHAM CM8 2FA	56.7	56.1	57.1	57.9	-0.6	1.2	49.3	48.4	49.5	50.8	-0.9	1.5
122 HOLST AVENUE WITHAM CM8 1SX	55.8	54.7	55.9	57.6	-1.1	1.8	50.3	49.3	50.4	52.0	-1.0	1.7
122 LONDON ROAD COPFORD CO6 1BQ	64.3	64.8	65.3	65.4	0.5	1.1	53.9	54.2	54.4	54.5	0.3	0.6
122 MALTINGS LANE WITHAM CM8 1DP	67.5	67.0	67.4	66.6	-0.5	-0.9	55.1	54.7	55.0	54.6	-0.4	-0.5
122 MORTIMER WAY WITHAM CM8 1UJ	55.1	54.0	55.1	56.9	-1.1	1.8	49.7	48.7	49.7	51.4	-1.0	1.7
122 PLANTATION ROAD CHELMSFORD CM3	65.6	66.0	67.2	68.0	0.4	2.4	54.9	55.2	55.9	56.8	0.3	1.9
122, OAK ROAD, RIVENHALL	69.4	68.8	70.0	69.6	-0.6	0.2	56.9	56.3	57.3	57.1	-0.6	0.2
123 CORNFLOWER DRIVE CHELMSFORD CM1	60.1	60.4	60.5	60.7	0.3	0.6	50.6	50.7	50.7	50.8	0.1	0.2
123 ELDERBERRY GARDENS WITHAM CM8 2	52.3	54.0	52.2	55.9	1.7	3.6	47.2	48.3	47.0	50.2	1.1	3.0
123 LONDON ROAD MARKS TEY CO6 1EB	77.5	77.7	77.7	78.8	0.2	1.3	69.3	69.5	69.4	70.5	0.2	1.2
123 MALDON ROAD WITHAM CM8 1HR	65.3	65.2	65.6	65.5	-0.1	0.2	53.8	53.5	54.0	54.4	-0.3	0.6
124 CONSTANCE CLOSE WITHAM CM8 1XZ	58.1	57.1	58.2	60.3	-1.0	2.2	52.5	51.6	52.5	54.4	-0.9	1.9
124 GREENFIELD WITHAM CM8 2FA	58.5	57.9	59.0	59.4	-0.6	0.9	50.1	49.3	50.3	51.4	-0.8	1.3
124 HOLST AVENUE WITHAM CM8 1SX	54.0	52.9	54.0	55.7	-1.1	1.7	48.6	47.6	48.7	50.3	-1.0	1.7
124 LONDON ROAD COPFORD CO6 1BQ	64.7	65.2	65.6	65.8	0.5	1.1	54.0	54.4	54.6	54.8	0.4	0.8
124 MALTINGS LANE WITHAM CM8 1DP	67.8	67.4	67.7	66.9	-0.4	-0.9	55.4	54.9	55.3	54.8	-0.5	-0.6
124 MORTIMER WAY WITHAM CM8 1UJ	53.8	52.7	53.9	55.5	-1.1	1.7	48.5	47.4	48.5	50.1	-1.1	1.6
124 PLANTATION ROAD CHELMSFORD CM3	57.7	58.0	58.4	59.2	0.3	1.5	51.2	51.3	51.5	52.4	0.1	1.2
124, OAK ROAD, RIVENHALL	69.5	68.8	70.1	69.6	-0.7	0.1	56.9	56.3	57.4	57.2	-0.6	0.3
125 CORNFLOWER DRIVE CHELMSFORD CM1	58.2	58.4	58.5	58.6	0.2	0.4	50.1	50.1	50.2	50.1	0.0	0.0
125 ELDERBERRY GARDENS WITHAM CM8 2	52.3	54.0	52.2	55.9	1.7	3.6	47.2	48.3	47.0	50.2	1.1	3.0
125 LONDON ROAD MARKS TEY CO6 1EB	77.8	77.9	78.0	79.2	0.1	1.4	69.5	69.6	69.7	70.8	0.1	1.3
125 MALDON ROAD WITHAM CM8 1HR	54.6	53.6	54.7	56.3	-1.0	1.7	48.9	48.0	49.0	50.6	-0.9	1.7
126 CONSTANCE CLOSE WITHAM CM8 1XZ	58.1	57.2	58.2	60.3	-0.9	2.2	52.5	51.6	52.6	54.4	-0.9	1.9
126 GREENFIELD WITHAM CM8 2FA	63.4	63.1	64.1	63.9	-0.3	0.5	52.3	51.8	52.7	53.0	-0.5	0.7
126 HOLST AVENUE WITHAM CM8 1SX	54.0	52.9	54.1	55.7	-1.1	1.7	48.6	47.6	48.7	50.3	-1.0	1.7
126 LONDON ROAD COPFORD CO6 1BQ	64.6	65.2	65.6	65.7	0.6	1.1	54.0	54.4	54.6	54.8	0.4	0.8
126 MORTIMER WAY WITHAM CM8 1UJ	53.8	52.7	53.9	55.6	-1.1	1.8	48.5	47.5	48.6	50.2	-1.0	1.7
126, OAK ROAD, RIVENHALL	69.2	68.6	69.8	69.4	-0.6	0.2	56.7	56.1	57.1	57.0	-0.6	0.3
127 CORNFLOWER DRIVE CHELMSFORD CM1	60.6	60.9	61.0	61.2	0.3	0.6	51.0	51.2	51.1	51.2	0.2	0.2
127 ELDERBERRY GARDENS WITHAM CM8 2	52.3	54.0	52.2	55.9	1.7	3.6	47.2	48.3	47.0	50.2	1.1	3.0
127 LONDON ROAD MARKS TEY CO6 1EB	70.7	69.6	70.9	72.1	-1.1	1.4	63.3	62.1	63.4	64.6	-1.2	1.3
127 MALDON ROAD WITHAM CM8 1HR	54.9	53.9	55.0	56.6	-1.0	1.7	49.3	48.3	49.3	51.0	-1.0	1.7
128 CONSTANCE CLOSE WITHAM CM8 1XZ	58.7	57.6	58.8	60.8	-1.1	2.1	53.0	52.1	53.1	54.9	-0.9	1.9
128 HOLST AVENUE WITHAM CM8 1SX	54.5	53.4	54.6	56.3	-1.1	1.8	49.2	48.1	49.2	50.8	-1.1	1.6
128 LONDON ROAD COPFORD CO6 1BQ	64.9	65.5	65.9	66.0	0.6	1.1	54.2	54.6	54.8	55.0	0.4	0.8
128 MORTIMER WAY WITHAM CM8 1UJ	53.9	52.8	53.9	55.6	-1.1	1.7	48.5	47.5	48.6	50.2	-1.0	1.7
128 PLANTATION ROAD CHELMSFORD CM3	66.2	66.7	67.7	68.5	0.5	2.3	55.7	56.0	56.6	57.5	0.3	1.8
128, OAK ROAD, RIVENHALL	69.3	68.7	69.9	69.5	-0.6	0.2	56.8	56.2	57.3	57.1	-0.6	0.3
129 CORNFLOWER DRIVE CHELMSFORD CM1	61.1	61.4	61.7	61.7	0.3	0.6	51.3	51.5	51.5	51.5	0.2	0.2
129 ELDERBERRY GARDENS WITHAM CM8 2	50.9	52.0	50.8	54.0	1.1	3.1	45.8	46.4	45.7	48.5	0.6	2.7

Address	Do Minimum 2027 (L _{A10,18hr})	Do Something 2027 (L _{A10,18hr})	Do Minimum 2042 (L _{A10,18hr})	Do Something 2042 (L _{A10,18hr})	Short Term Change (L _{A10,18hr})	Long Term Change (L _{A10,18hr})	Do Minimum 2027 (L _{night})	Do Something 2027 (L _{night})	Do Minimum 2042 (L _{night})	Do Something 2042 (L _{night})	Short Term Change (L _{night})	Long Term Change (L _{night})
129 LONDON ROAD MARKS TEY CO6 1EB	69.0	67.6	69.2	69.4	-1.4	0.4	61.9	60.5	62.1	62.2	-1.4	0.3
129 MALDON ROAD WITHAM CM8 1HR	65.3	65.2	65.5	65.5	-0.1	0.2	53.8	53.5	54.0	54.4	-0.3	0.6
13 ABELL WAY CHELMSFORD CM2 6WU	61.8	61.8	61.6	61.5	0.0	-0.3	55.8	55.8	55.6	55.5	0.0	-0.3
13 ALBRA MEAD CHELMSFORD CM2 6YG	60.7	60.6	60.5	60.4	-0.1	-0.3	54.4	54.4	54.3	54.1	0.0	-0.3
13 ALLENS CLOSE CHELMSFORD CM3 3DR	55.1	55.2	55.5	56.5	0.1	1.4	49.5	49.5	49.7	50.6	0.0	1.1
13 ARMIGER WAY WITHAM CM8 2UY	52.5	52.0	52.7	54.6	-0.5	2.1	47.1	46.5	47.2	49.1	-0.6	2.0
13 ARTHY CLOSE HATFIELD PEVEREL CM3	58.4	56.8	58.5	58.5	-1.6	0.1	50.4	49.2	50.4	51.3	-1.2	0.9
13 ASHBY ROAD WITHAM CM8 1QN	63.6	63.5	64.0	64.5	-0.1	0.9	53.7	53.3	54.0	55.1	-0.4	1.4
13 ASTER COURT CHELMSFORD CM1 6QY	53.9	53.9	54.1	54.0	0.0	0.1	47.4	47.3	47.4	47.2	-0.1	-0.2
13 AVOCET CLOSE KELVEDON CO5 9PD	61.0	56.6	60.8	56.8	-4.4	-4.2	55.1	51.2	54.9	51.4	-3.9	-3.7
13 BAKER AVENUE HATFIELD PEVEREL CM	50.1	49.0	50.3	51.3	-1.1	1.2	44.7	43.6	44.7	46.0	-1.1	1.3
13 BARBROOK LANE TIPTRIE CO5 0EE	63.8	63.9	64.4	64.4	0.1	0.6	51.4	51.5	51.9	52.0	0.1	0.6
13 BARLEYFIELDS WITHAM CM8 2FD	56.2	55.6	56.5	57.0	-0.6	0.8	48.4	47.6	48.5	49.7	-0.8	1.3
13 BARWELL WAY WITHAM CM8 2TY	52.2	51.2	52.3	54.0	-1.0	1.8	47.0	46.0	47.1	48.8	-1.0	1.8
13 BEAULIEU BOULEVARD CHELMSFORD CM	57.6	57.4	57.9	57.6	-0.2	0.0	49.7	49.1	49.8	49.2	-0.6	-0.5
13 BEGONIA CLOSE CHELMSFORD CM1 6NL	55.2	55.1	55.4	55.2	-0.1	0.0	48.3	48.0	48.3	48.0	-0.3	-0.3
13 BENTON CLOSE WITHAM CM8 1JT	67.5	65.9	67.5	69.0	-1.6	1.5	60.7	59.3	60.7	62.1	-1.4	1.4
13 BILLERS CHASE CHELMSFORD CM1 6BD	57.4	57.1	57.8	57.4	-0.3	0.0	50.2	49.6	50.4	49.8	-0.6	-0.4
13 BITTERN CLOSE KELVEDON CO5 9PQ	59.0	54.8	58.9	55.1	-4.2	-3.9	53.4	49.6	53.2	49.8	-3.8	-3.6
13 BLACKMAN WAY WITHAM CM8 1JY	56.8	55.7	58.8	58.8	-1.1	2.0	51.3	50.3	51.4	53.1	-1.0	1.8
13 BOLEYN WAY CHELMSFORD CM3 3JJ	62.8	63.3	63.2	64.1	0.5	1.3	53.8	54.0	54.1	55.0	0.2	1.2
13 BOUCHERS MEAD CHELMSFORD CM1 6PJ	53.9	53.7	54.1	53.8	-0.2	-0.1	47.3	47.0	47.3	46.9	-0.3	-0.4
13 BROCKWELL LANE KELVEDON CO5 9BB	60.3	56.8	60.2	57.1	-3.5	-3.2	54.5	51.3	54.4	51.6	-3.2	-2.9
13 BRYANT LINK CHELMSFORD CM2 6GZ	64.5	64.5	64.2	64.1	0.0	-0.4	58.1	58.1	57.9	57.8	0.0	-0.3
13 BURNELL GATE CHELMSFORD CM1 6ED	54.7	54.6	54.9	54.7	-0.1	0.0	47.9	47.7	47.9	47.5	-0.2	-0.4
13 BUTTERFIELD ROAD CHELMSFORD CM3	54.7	54.4	54.8	55.2	-0.3	0.5	49.3	49.0	49.4	49.7	-0.3	0.4
13 CAMELLIA CLOSE CHELMSFORD CM1 6Q	54.7	54.7	55.0	54.9	0.0	0.2	47.5	47.4	47.6	47.3	-0.1	-0.2
13 CANDYTUFF ROAD CHELMSFORD CM1 6Y	53.9	54.0	54.1	54.1	0.1	0.2	47.2	47.1	47.2	47.0	-0.1	-0.2
13 CARNATION CLOSE CHELMSFORD CM1 6	57.8	58.0	58.3	58.4	0.2	0.6	48.8	48.8	49.0	48.9	0.0	0.1
13 CHANCELOR AVENUE CHELMSFORD CM2	62.9	63.0	62.7	62.6	0.1	-0.3	56.8	56.8	56.6	56.5	0.0	-0.3
13 CHESTNUT WALK WITHAM CM8 2PR	51.1	51.5	51.2	53.2	0.4	2.1	45.1	45.4	45.0	47.4	0.3	2.3
13 CHURCH ROAD CHELMSFORD CM3 3EF	66.1	66.2	66.3	66.4	0.1	0.3	54.9	54.9	55.1	55.2	0.0	0.3
13 CHURCH ROAD HATFIELD PEVEREL CM3	64.1	63.8	65.1	64.9	-0.3	0.8	52.9	52.4	53.6	53.8	-0.5	0.9
13 CLAYPITS ROAD CHELMSFORD CM3 3BZ	53.7	53.8	54.1	55.1	0.1	1.4	48.4	48.4	48.6	49.5	0.0	1.1
13 CLEVES COURT CHELMSFORD CM3 3JS	61.1	61.2	61.2	62.4	0.1	1.3	55.1	55.2	55.3	56.3	0.1	1.2
13 CONSTANCE CLOSE WITHAM CM8 1XL	58.8	58.2	59.0	60.5	-0.6	1.7	52.1	51.4	52.2	53.9	-0.7	1.8
13 COPPINGFORD END COPFORD CO6 1YG	65.1	65.1	65.2	65.0	0.0	-0.1	58.7	58.7	58.8	58.6	0.0	-0.1
13 CORNELIUS VALE CHELMSFORD CM2 6G	63.8	63.8	63.6	63.5	0.0	-0.3	57.5	57.5	57.4	57.2	0.0	-0.3
13 COWDRIE WAY CHELMSFORD CM2 6GL	63.6	63.6	63.3	63.2	0.0	-0.4	57.4	57.4	57.2	57.1	0.0	-0.3
13 CROMWELL CLOSE CHELMSFORD CM3 3J	64.3	64.2	64.4	65.2	-0.1	0.9	57.9	57.7	58.0	58.6	-0.2	0.7
13 CURLEW CLOSE KELVEDON CO5 9PJ	59.0	54.6	58.8	54.9	-4.4	-4.1	53.3	49.4	53.2	49.6	-3.9	-3.7
13 DUDLEY CLOSE CHELMSFORD CM3 3QA	59.7	59.9	60.0	61.1	0.2	1.4	53.8	53.9	53.9	55.0	0.1	1.2
13 DUKES WOOD CLOSE CHELMSFORD CM3	74.4	74.2	74.6	75.8	-0.2	1.4	66.8	66.6	67.0	68.0	-0.2	1.2
13 DUNLIN COURT KELVEDON CO5 9LU	59.8	55.7	59.6	56.0	-4.1	-3.8	54.1	50.5	53.9	50.7	-3.6	-3.4
13 EDINBURGH CLOSE WITHAM CM8 1JG	54.3	53.1	54.5	56.1	-1.2	1.8	48.9	47.8	49.0	50.5	-1.1	1.6
13 ELDERBERRY GARDENS WITHAM CM8 2P	58.4	58.5	58.7	59.2	0.1	0.8	48.7	48.7	48.7	50.0	0.0	1.3
13 ELIZABETH AVENUE WITHAM CM8 1JD	55.6	54.5	55.8	57.3	-1.1	1.7	49.9	48.9	50.0	51.6	-1.0	1.7
13 ELIZABETH WAY HATFIELD PEVEREL C	51.5	50.3	51.6	52.6	-1.2	1.1	45.9	44.8	45.9	47.2	-1.1	1.3
13 ELM WAY CHELMSFORD CM3 3HD	69.2	69.4	69.4	70.7	0.2	1.5	62.3	62.4	62.4	63.6	0.1	1.3
13 FITZWALTER ROAD CHELMSFORD CM3 3	53.2	53.0	53.4	54.0	-0.2	0.8	47.9	47.6	48.1	48.6	-0.3	0.7
13 FOREST ROAD WITHAM CM8 2PF	49.3	49.8	49.4	51.7	0.5	2.4	43.7	44.0	43.7	46.2	0.3	2.5
13 FOUNDRY LANE COPFORD CO6 1BH	64.0	63.9	64.0	63.8	-0.1	-0.2	57.7	57.7	57.8	57.6	0.0	-0.1
13 FOXGLOVE WAY CHELMSFORD CM1 6QS	57.3	57.4	57.5	57.5	0.1	0.2	49.9	49.8	49.9	49.7	-0.1	-0.2
13 FOXMEAD WITHAM CM8 3HD	64.6	63.2	64.9	64.3	-1.4	-0.3	56.3	53.3	56.4	55.0	-3.0	-1.3
13 FRANCES GREEN CHELMSFORD CM1 6EG	55.5	55.4	55.8	55.5	-0.1	0.0	48.4	48.2	48.4	48.1	-0.2	-0.3
13 GARDEN FIELD HATFIELD PEVEREL CM	61.1	60.3	61.1	62.7	-0.8	1.6	54.6	54.0	54.5	56.3	-0.6	1.7
13 GAY BOWERS WAY WITHAM CM8 1QP	58.4	57.4	58.5	60.5	-1.0	2.1	52.8	51.8	52.9	54.6	-1.0	1.8
13 GLENEAGLES WAY HATFIELD PEVEREL	55.5	55.6	55.5	57.0	0.1	1.5	49.7	49.4	49.8	50.9	-0.3	1.2

Address	Do Minimum 2027 (L _{A10,18hr})	Do Something 2027 (L _{A10,18hr})	Do Minimum 2042 (L _{A10,18hr})	Do Something 2042 (L _{A10,18hr})	Short Term Change (L _{A10,18hr})	Long Term Change (L _{A10,18hr})	Do Minimum 2027 (L _{night})	Do Something 2027 (L _{night})	Do Minimum 2042 (L _{night})	Do Something 2042 (L _{night})	Short Term Change (L _{night})	Long Term Change (L _{night})
13 GRACES CLOSE WITHAM CM8 1QH	57.6	56.8	57.7	59.8	-0.8	2.2	52.0	51.2	52.1	54.0	-0.8	2.0
13 GRANTLEY CLOSE COPFORD CO6 1YP	61.3	61.2	61.3	61.1	-0.1	-0.2	55.4	55.3	55.4	55.2	-0.1	-0.2
13 HADRIANS CLOSE WITHAM CM8 1XA	68.6	68.3	68.6	68.5	-0.3	-0.1	56.3	56.0	56.3	56.5	-0.3	0.2
13 HALFACRES WITHAM CM8 1QX	68.3	67.0	68.4	70.2	-1.3	1.9	61.5	60.3	61.6	63.1	-1.2	1.6
13 HARVEST COURT FEERING CO5 9SU	56.2	52.4	56.1	52.7	-3.8	-3.5	50.5	46.7	50.4	46.9	-3.8	-3.6
13 HAWTHORN ROAD HATFIELD PEVEREL C	52.8	51.8	52.9	54.5	-1.0	1.7	47.7	46.6	47.7	49.1	-1.1	1.4
13 HAZEL CLOSE WITHAM CM8 2SS	57.8	58.6	58.0	59.1	0.8	1.3	47.5	48.1	47.6	49.2	0.6	1.7
13 HEATHLAND AVENUE TIPTREE CO5 OUW	46.5	45.7	47.2	46.1	-0.8	-0.4	35.8	35.1	36.5	35.5	-0.7	-0.3
13 HEMLOCK CLOSE WITHAM CM8 2SY	49.7	50.0	49.7	52.3	0.3	2.6	44.6	44.7	44.5	47.0	0.1	2.4
13 HOLMANS CHELMSFORD CM3 3EY	56.9	57.0	57.1	57.7	0.1	0.8	50.3	50.3	50.5	51.1	0.0	0.8
13 HONOR LINK CHELMSFORD CM1 6BB	55.4	55.3	55.6	55.5	-0.1	0.1	47.8	47.6	47.9	47.6	-0.2	-0.2
13 HULTON CLOSE CHELMSFORD CM3 3BU	55.4	55.2	55.5	56.0	-0.2	0.6	49.8	49.6	50.0	50.4	-0.2	0.6
13 HURRELL DOWN CHELMSFORD CM3 3JP	57.4	57.3	57.3	58.7	-0.1	1.3	51.9	51.7	52.0	53.0	-0.2	1.1
13 JACARANDA CLOSE CHELMSFORD CM1 6	56.6	56.5	56.8	56.6	-0.1	0.0	49.0	48.7	49.1	48.7	-0.3	-0.3
13 JAYS LANE MARKS TEY CO6 1LR	64.4	64.5	65.5	65.7	0.1	1.3	52.7	52.6	53.5	53.9	-0.1	1.2
13 JUDGE ROAD CHELMSFORD CM2 6GN	63.6	63.6	63.4	63.3	0.0	-0.3	57.4	57.4	57.2	57.1	0.0	-0.3
13 KINLOCH CHASE WITHAM CM8 1QU	60.8	59.6	60.9	62.8	-1.2	2.0	54.9	53.9	55.0	56.6	-1.0	1.7
13 LABURNUM WAY HATFIELD PEVEREL CM	50.7	50.3	50.8	52.1	-0.4	1.4	45.5	44.9	45.5	46.8	-0.6	1.3
13 LAURENCE AVENUE WITHAM CM8 1JA	60.9	59.9	61.3	60.9	-1.0	0.0	50.8	49.9	51.1	51.5	-0.9	0.7
13 LOBELIA CLOSE CHELMSFORD CM1 6YE	54.7	54.5	55.0	54.8	-0.2	0.1	47.5	47.0	47.6	47.0	-0.5	-0.5
13 LONDON ROAD COPFORD CO6 1LG	68.0	68.3	68.7	68.8	0.3	0.8	58.6	58.8	59.0	58.9	0.2	0.3
13 LONG ACRES FEERING CO5 9QP	61.3	57.5	60.9	57.8	-3.8	-3.5	55.3	51.9	55.0	52.0	-3.4	-3.3
13 MALTINGS COURT WITHAM CM8 1XG	62.3	61.8	62.3	61.8	-0.5	-0.5	51.6	51.0	51.5	51.9	-0.6	0.3
13 MARGOLD CLOSE CHELMSFORD CM1 6X	54.2	54.3	54.5	54.5	0.1	0.3	47.4	47.3	47.4	47.2	-0.1	-0.2
13 MEGGY TYE CHELMSFORD CM2 6GA	62.7	62.7	62.5	62.4	0.0	-0.3	56.6	56.6	56.4	56.3	0.0	-0.3
13 MILLERS MEAD FEERING CO5 9SS	57.4	54.2	57.5	54.6	-3.2	-2.8	51.4	47.8	51.3	48.0	-3.6	-3.4
13 MIMOSA CLOSE CHELMSFORD CM1 6NW	59.5	59.4	59.8	59.7	-0.1	0.2	50.1	50.0	50.2	50.0	-0.1	-0.1
13 MORTIMER ROAD HATFIELD PEVEREL C	52.1	50.8	52.1	53.2	-1.3	1.1	46.5	45.4	46.5	47.8	-1.1	1.3
13 MULBERRY GARDENS WITHAM CM8 2PX	51.3	52.0	51.3	53.6	0.7	2.3	45.2	45.5	45.1	47.5	0.3	2.3
13 MULTON LEA CHELMSFORD CM1 6EF	54.1	53.8	54.3	53.9	-0.3	-0.2	47.7	47.1	47.8	47.1	-0.6	-0.6
13 NEW ROAD HATFIELD PEVEREL CM3 2H	51.4	51.2	51.7	52.4	-0.2	1.0	44.6	44.1	44.7	45.8	-0.5	1.2
13 OAK LODGE TYE CHELMSFORD CM1 6GY	66.0	66.2	66.5	66.5	0.2	0.5	55.2	55.3	55.5	55.4	0.1	0.2
13 OLIVERS DRIVE WITHAM CM8 1QJ	58.1	57.1	58.2	60.3	-1.0	2.2	52.5	51.6	52.5	54.4	-0.9	1.9
13 PANTILE CLOSE WITHAM CM8 1GZ	71.1	64.2	71.2	67.4	-6.9	-3.7	63.9	57.8	64.0	60.7	-6.1	-3.2
13 PATTEN CLOSE MARKS TEY CO6 1ND	53.9	53.6	54.1	54.4	-0.3	0.5	45.4	44.7	45.4	46.2	-0.7	0.8
13 PATTISON CLOSE WITHAM CM8 1JF	54.5	53.5	54.7	55.8	-1.0	1.3	48.4	47.3	48.5	49.9	-1.1	1.5
13 PELLY AVENUE WITHAM CM8 1JJ	54.8	53.7	54.9	56.3	-1.1	1.5	49.0	47.9	49.1	50.6	-1.1	1.6
13 PETUNIA CRESCENT CHELMSFORD CM1	64.2	64.1	64.5	64.5	-0.1	0.3	52.1	52.1	52.5	52.4	0.0	0.3
13 PITT AVENUE WITHAM CM8 1JQ	56.5	55.5	56.6	58.2	-1.0	1.7	50.7	49.7	50.8	52.4	-1.0	1.7
13 POINT CHASE MARKS TEY CO6 1FN	69.9	70.3	70.4	70.9	0.4	1.0	58.5	58.8	58.8	59.2	0.3	0.7
13 PONDHOLTON DRIVE WITHAM CM8 1QG	55.7	54.6	55.8	57.5	-1.1	1.8	50.2	49.1	50.3	51.9	-1.1	1.7
13 POPPY GREEN CHELMSFORD CM1 6YD	62.4	62.6	62.8	62.9	0.2	0.5	53.1	53.1	53.2	53.2	0.0	0.1
13 PRIMULA WAY CHELMSFORD CM1 6QT	57.9	58.0	58.1	58.1	0.1	0.2	50.4	50.3	50.5	50.3	-0.1	-0.1
13 PRYOR CLOSE WITHAM CM8 1JX	54.3	53.2	54.4	56.1	-1.1	1.8	48.9	47.9	49.0	50.6	-1.0	1.7
13 RENOIR PLACE CHELMSFORD CM1 6FP	57.8	57.7	58.1	58.0	-0.1	0.2	48.8	48.6	48.9	48.6	-0.2	-0.2
13 RIVERSIDE WAY KELVEDON CO5 9LX	60.3	56.0	60.1	56.3	-4.3	-4.0	54.5	50.7	54.3	50.9	-3.8	-3.6
13 RUBENS GATE CHELMSFORD CM1 6GW	54.7	54.5	54.9	54.6	-0.2	-0.1	47.6	47.4	47.7	47.3	-0.2	-0.3
13 SAULS AVENUE WITHAM CM8 1JP	59.3	58.4	59.4	61.2	-0.9	1.9	53.1	52.3	53.1	55.0	-0.8	1.9
13 SAULS BRIDGE CLOSE WITHAM CM8 1X	69.3	69.1	69.5	69.4	-0.2	0.1	56.9	56.7	57.1	57.3	-0.2	0.4
13 SCARLETTS CLOSE WITHAM CM8 1QW	59.5	58.8	59.6	61.9	-0.7	2.4	53.6	53.0	53.6	55.8	-0.6	2.2
13 SEABROOK GARDENS CHELMSFORD CM3	53.7	53.4	53.9	54.3	-0.3	0.6	48.4	48.0	48.6	49.0	-0.4	0.6
13 SHEARERS WAY CHELMSFORD CM3 3AE	69.7	70.8	71.3	71.4	1.1	1.7	57.4	58.3	58.6	58.9	0.9	1.5
13 SHELDRICK LINK CHELMSFORD CM2 6G	63.0	63.0	62.7	62.6	0.0	-0.4	56.8	56.8	56.6	56.5	0.0	-0.3
13 SIDNEY PLACE CHELMSFORD CM1 6BE	55.3	54.8	55.5	55.0	-0.5	-0.3	48.6	48.0	48.7	48.0	-0.6	-0.6
13 SPARKEY CLOSE WITHAM CM8 1QR	62.6	61.2	62.7	64.3	-1.4	1.7	56.4	55.1	56.4	57.9	-1.3	1.5
13 ST ANDREW'S ROAD HATFIELD PEVEREL	55.9	54.8	55.9	56.8	-1.1	0.9	49.5	48.5	49.5	50.7	-1.0	1.2
13 ST ANDREWS ROAD CHELMSFORD CM3 3	58.8	59.1	59.2	60.1	0.3	1.3	51.7	51.8	51.9	52.8	0.1	1.1
13 STONEPATH DRIVE HATFIELD PEVEREL	57.0	55.8	57.0	58.6	-1.2	1.6	51.2	50.1	51.1	52.7	-1.1	1.5

Address	Do Minimum 2027 (L _{A10,18hr})	Do Something 2027 (L _{A10,18hr})	Do Minimum 2042 (L _{A10,18hr})	Do Something 2042 (L _{A10,18hr})	Short Term Change (L _{A10,18hr})	Long Term Change (L _{A10,18hr})	Do Minimum 2027 (L _{night})	Do Something 2027 (L _{night})	Do Minimum 2042 (L _{night})	Do Something 2042 (L _{night})	Short Term Change (L _{night})	Long Term Change (L _{night})
13 SWAN CLOSE HATFIELD PEVEREL CM3	68.0	65.3	68.0	68.5	-2.7	0.5	61.2	58.8	61.2	61.6	-2.4	0.4
13 THE PINES HATFIELD PEVEREL CM3 2	55.6	54.6	55.6	57.2	-1.0	1.6	50.1	49.0	50.2	51.5	-1.1	1.4
13 THE ROOKERIES MARKS TEY CO6 1DY	72.2	72.6	72.6	73.0	0.4	0.8	64.3	64.7	64.7	65.0	0.4	0.7
13 THE WILLOWS CHELMSFORD CM3 3DJ	53.3	52.8	53.5	53.3	-0.5	0.0	47.9	47.4	48.0	47.8	-0.5	-0.1
13 TOULMIN ROAD HATFIELD PEVEREL CM	51.5	50.4	51.6	52.8	-1.1	1.3	46.1	45.0	46.1	47.4	-1.1	1.3
13 TOWNSEND CHELMSFORD CM2 6GB	64.8	64.8	64.6	64.5	0.0	-0.3	58.5	58.5	58.3	58.1	0.0	-0.4
13 VILLIERS PLACE CHELMSFORD CM3 3J	58.1	57.8	58.2	58.9	-0.3	0.8	52.4	52.1	52.5	53.1	-0.3	0.7
13 WAKELIN WAY WITHAM CM8 2TX	59.7	59.4	60.0	60.0	-0.3	0.3	49.8	49.3	50.0	50.7	-0.5	0.9
13 WHARTON DRIVE CHELMSFORD CM1 6BF	57.1	56.8	57.4	57.0	-0.3	-0.1	49.8	49.3	50.0	49.4	-0.5	-0.4
13 WILLOW CRESCENT HATFIELD PEVEREL	50.5	50.0	50.6	52.0	-0.5	1.5	45.3	44.8	45.3	46.7	-0.5	1.4
13 WOODFIELD WAY HATFIELD PEVEREL C	52.5	52.0	52.6	53.8	-0.5	1.3	46.7	46.0	46.7	48.0	-0.7	1.3
13 WOODHAM DRIVE HATFIELD PEVEREL C	55.4	55.5	55.8	56.2	0.1	0.8	46.7	46.5	46.9	47.6	-0.2	0.9
13 WOODLAND CLOSE HATFIELD PEVEREL	58.6	57.2	58.7	60.1	-1.4	1.5	52.9	51.5	52.9	54.2	-1.4	1.3
13 WRIGHT MEAD CHELMSFORD CM2 6LY	73.8	73.8	73.5	73.4	0.0	-0.4	66.2	66.2	66.0	65.9	0.0	-0.3
13 YEW CLOSE WITHAM CM8 2PW	49.6	49.9	49.5	51.9	0.3	2.3	44.4	44.7	44.2	46.7	0.3	2.3
13 YEW TREE CLOSE HATFIELD PEVEREL	52.5	51.4	52.6	54.0	-1.1	1.5	47.4	46.3	47.4	48.8	-1.1	1.4
13 YONGE CLOSE CHELMSFORD CM3 3GY	71.0	71.2	71.2	72.4	0.2	1.4	63.9	64.0	64.0	65.1	0.1	1.2
130 CONSTANCE CLOSE WITHAM CM8 1XZ	58.7	57.6	58.8	60.8	-1.1	2.1	53.0	52.1	53.1	54.9	-0.9	1.9
130 HOLST AVENUE WITHAM CM8 1SX	54.5	53.4	54.6	56.3	-1.1	1.8	49.2	48.1	49.2	50.8	-1.1	1.6
130 LONDON ROAD COPFORD CO6 1BQ	65.1	65.6	66.2	66.0	0.5	1.1	54.3	54.6	54.9	55.0	0.3	0.7
130 MORTIMER WAY WITHAM CM8 1UJ	53.8	52.8	53.9	55.6	-1.0	1.8	48.5	47.5	48.6	50.1	-1.0	1.6
130, OAK ROAD, RIVENHALL,	69.8	69.2	70.4	69.9	-0.6	0.1	57.2	56.6	57.6	57.5	-0.6	0.3
131 CORNFLOWER DRIVE CHELMSFORD CM1	63.2	63.5	63.6	63.8	0.3	0.6	53.1	53.2	53.2	53.3	0.1	0.2
131 ELDERBERRY GARDENS WITHAM CM8 2	50.9	52.0	50.8	54.0	1.1	3.1	45.8	46.4	45.7	48.5	0.6	2.7
131 LONDON ROAD MARKS TEY CO6 1EB	76.0	74.6	76.2	77.2	-1.4	1.2	68.0	66.7	68.2	69.1	-1.3	1.1
132 CONSTANCE CLOSE WITHAM CM8 1XZ	56.8	55.8	56.9	58.9	-1.0	2.1	51.4	50.4	51.4	53.2	-1.0	1.8
132 HOLST AVENUE WITHAM CM8 1SX	54.5	53.4	54.6	56.3	-1.1	1.8	49.2	48.1	49.2	50.8	-1.1	1.6
132 LONDON ROAD COPFORD CO6 1BQ	65.4	65.9	66.3	66.5	0.5	1.1	54.4	54.8	55.0	55.2	0.4	0.8
132 MALTINGS LANE WITHAM CM8 1JN	64.3	63.9	64.2	63.6	-0.4	-0.7	52.7	52.2	52.6	52.5	-0.5	-0.2
132 MORTIMER WAY WITHAM CM8 1UJ	53.8	52.7	53.9	55.5	-1.1	1.7	48.4	47.4	48.5	50.1	-1.0	1.7
132, OAK ROAD, RIVENHALL,	69.4	68.7	70.0	69.5	-0.7	0.1	56.8	56.2	57.3	57.1	-0.6	0.3
133 CORNFLOWER DRIVE CHELMSFORD CM1	61.1	61.4	61.5	61.7	0.3	0.6	51.3	51.5	51.5	51.5	0.2	0.2
133 ELDERBERRY GARDENS WITHAM CM8 2	50.9	52.0	50.8	54.0	1.1	3.1	45.8	46.4	45.7	48.5	0.6	2.7
133 LONDON ROAD MARKS TEY CO6 1EB	76.8	75.5	77.0	78.1	-1.3	1.3	68.7	67.5	68.9	69.9	-1.2	1.2
134 CONSTANCE CLOSE WITHAM CM8 1XZ	56.5	55.5	56.6	58.6	-1.0	2.1	51.1	50.1	51.1	52.9	-1.0	1.8
134 HOLST AVENUE WITHAM CM8 1SX	54.5	53.4	54.6	56.3	-1.1	1.8	49.2	48.1	49.2	50.8	-1.1	1.6
134 LONDON ROAD COPFORD CO6 1BQ	65.6	66.1	66.6	66.7	0.5	1.1	54.6	54.9	55.2	55.3	0.3	0.7
134 MALTINGS LANE WITHAM CM8 1JN	53.8	52.8	53.8	55.2	-1.0	1.4	48.0	47.0	48.0	49.5	-1.0	1.5
134 MORTIMER WAY WITHAM CM8 1UJ	53.5	52.5	53.6	55.2	-1.0	1.7	48.1	47.1	48.1	49.7	-1.0	1.6
135 CORNFLOWER DRIVE CHELMSFORD CM1	63.2	63.5	63.6	63.8	0.3	0.6	53.1	53.2	53.2	53.3	0.1	0.2
135 ELDERBERRY GARDENS WITHAM CM8 2	50.9	52.0	50.8	54.0	1.1	3.1	45.8	46.4	45.7	48.5	0.6	2.7
135 LONDON ROAD MARKS TEY CO6 1EB	76.5	75.2	76.7	77.8	-1.3	1.3	68.5	67.3	68.7	69.7	-1.2	1.2
136 CONSTANCE CLOSE WITHAM CM8 1XZ	55.6	54.5	55.7	57.6	-1.1	2.0	50.2	49.2	50.3	52.0	-1.0	1.8
136 HOLST AVENUE WITHAM CM8 1SX	54.5	53.4	54.6	56.3	-1.1	1.8	49.2	48.1	49.2	50.8	-1.1	1.6
136 LONDON ROAD COPFORD CO6 1BQ	65.8	66.3	66.8	66.9	0.5	1.1	54.9	55.3	55.5	55.6	0.4	0.7
136 MALTINGS LANE WITHAM CM8 1JN	52.9	51.9	53.0	54.2	-1.0	1.3	47.1	46.1	47.1	48.6	-1.0	1.5
136 MORTIMER WAY WITHAM CM8 1UJ	54.5	53.5	54.6	56.3	-1.0	1.8	49.2	48.2	49.3	50.9	-1.0	1.7
137 CORNFLOWER DRIVE CHELMSFORD CM1	61.1	61.4	61.5	61.7	0.3	0.6	51.3	51.5	51.5	51.5	0.2	0.2
137 ELDERBERRY GARDENS WITHAM CM8 2	50.9	52.0	50.8	54.0	1.1	3.1	45.8	46.4	45.7	48.5	0.6	2.7
137 LONDON ROAD MARKS TEY CO6 1EB	76.6	75.2	76.8	78.0	-1.4	1.4	68.6	67.3	68.7	69.8	-1.3	1.2
137 MALTINGS LANE WITHAM CM8 1JL	53.0	52.0	53.2	54.4	-1.0	1.4	47.1	46.1	47.2	48.7	-1.0	1.6
138 CONSTANCE CLOSE WITHAM CM8 1XZ	55.6	54.5	55.7	57.6	-1.1	2.0	50.2	49.2	50.3	52.0	-1.0	1.8
138 HOLST AVENUE WITHAM CM8 1SX	54.5	53.4	54.6	56.3	-1.1	1.8	49.2	48.1	49.2	50.8	-1.1	1.6
138 LONDON ROAD COPFORD CO6 1BQ	65.1	65.6	66.1	66.2	0.5	1.1	54.3	54.7	54.9	55.1	0.4	0.8
138 MALTINGS LANE WITHAM CM8 1JN	66.6	66.4	66.9	66.6	-0.2	0.0	54.7	54.4	55.0	55.1	-0.3	0.4
138 MORTIMER WAY WITHAM CM8 1UJ	52.9	51.9	53.0	54.6	-1.0	1.7	47.5	46.5	47.6	49.2	-1.0	1.7
139 CORNFLOWER DRIVE CHELMSFORD CM1	63.2	63.5	63.6	63.8	0.3	0.6	53.1	53.2	53.2	53.3	0.1	0.2
139 ELDERBERRY GARDENS WITHAM CM8 2	50.9	52.0	50.8	54.0	1.1	3.1	45.8	46.4	45.7	48.5	0.6	2.7

Address	Do Minimum 2027 (L _{A10,18hr})	Do Something 2027 (L _{A10,18hr})	Do Minimum 2042 (L _{A10,18hr})	Do Something 2042 (L _{A10,18hr})	Short Term Change (L _{A10,18hr})	Long Term Change (L _{A10,18hr})	Do Minimum 2027 (L _{night})	Do Something 2027 (L _{night})	Do Minimum 2042 (L _{night})	Do Something 2042 (L _{night})	Short Term Change (L _{night})	Long Term Change (L _{night})
139 LONDON ROAD MARKS TEY CO6 1EB	76.9	75.6	77.1	78.4	-1.3	1.5	68.9	67.7	69.0	70.2	-1.2	1.3
139 MALTINGS LANE WITHAM CM8 1JL	54.2	53.2	54.4	55.6	-1.0	1.4	48.2	47.2	48.3	49.8	-1.0	1.6
14 ABELL WAY CHELMSFORD CM2 6WU	64.8	64.8	64.6	64.5	0.0	-0.3	58.4	58.4	58.2	58.1	0.0	-0.3
14 ABERCORN WAY WITHAM CM8 2UF	52.6	52.2	52.9	53.6	-0.4	1.0	45.3	44.6	45.4	46.7	-0.7	1.4
14 ALBRA MEAD CHELMSFORD CM2 6YG	59.2	59.1	59.0	58.9	-0.1	-0.3	52.9	52.8	52.7	52.5	-0.1	-0.4
14 ALLEN WAY CHELMSFORD CM2 6GF	66.4	66.4	66.1	66.0	0.0	-0.4	59.8	59.8	59.6	59.5	0.0	-0.3
14 ALLENDALE DRIVE COPFORD CO6 1BP	59.1	59.2	59.2	59.1	0.1	0.0	53.4	53.4	53.5	53.4	0.0	0.0
14 ALLENS CLOSE CHELMSFORD CM3 3DR	56.5	56.7	57.0	58.0	0.2	1.5	50.4	50.5	50.7	51.6	0.1	1.2
14 ALYSSUM CLOSE CHELMSFORD CM1 6YF	54.5	54.3	54.8	54.5	-0.2	0.0	47.3	46.8	47.4	46.9	-0.5	-0.4
14 ARMIGER WAY WITHAM CM8 2UY	52.9	52.6	53.0	55.1	-0.3	2.2	47.4	47.0	47.5	49.5	-0.4	2.1
14 ARTHY CLOSE HATFIELD PEVEREL CM3	58.1	56.4	58.1	58.2	-1.7	0.1	50.1	48.8	50.1	51.0	-1.3	0.9
14 ASHBURY DRIVE MARKS TEY CO6 1XW	63.6	63.7	64.4	64.7	0.1	1.1	52.4	52.4	53.0	53.7	0.0	1.3
14 ASHBY ROAD WITHAM CM8 1QN	63.5	63.4	63.9	64.6	-0.1	1.1	54.1	53.8	54.4	55.7	-0.3	1.6
14 ASHWIN AVENUE COPFORD CO6 1BS	55.6	55.7	55.7	56.0	0.1	0.4	50.2	50.3	50.3	50.5	0.1	0.3
14 AVENUE ROAD WITHAM CM8 2DT	63.1	63.5	63.2	64.4	0.4	1.3	51.6	51.8	51.7	52.9	0.2	1.3
14 AVOCET CLOSE KELVEDON CO5 9PD	61.3	56.9	61.2	57.2	-4.4	-4.1	55.4	51.5	55.3	51.7	-3.9	-3.7
14 BAKER AVENUE HATFIELD PEVEREL CM	51.5	51.0	51.7	52.9	-0.5	1.4	46.0	45.4	46.0	47.3	-0.6	1.3
14 BAKER WAY WITHAM CM8 1UG	57.7	56.5	59.6	59.6	-1.2	1.9	52.2	51.1	52.2	53.8	-1.1	1.6
14 BANTOCK WAY WITHAM CM8 1BD	53.5	52.5	53.6	55.2	-1.0	1.7	48.0	47.0	48.1	49.7	-1.0	1.7
14 BARLEYFIELDS WITHAM CM8 2FD	54.5	53.8	54.7	55.6	-0.7	1.1	47.6	46.7	47.7	49.1	-0.9	1.5
14 BARWELL WAY WITHAM CM8 2TY	51.9	51.0	52.0	53.5	-0.9	1.6	46.2	45.3	46.3	47.9	-0.9	1.7
14 BEAULIEU BOULEVARD CHELMSFORD CM	57.5	57.2	57.8	57.4	-0.3	-0.1	49.6	49.0	49.7	49.1	-0.6	-0.5
14 BEECH RISE HATFIELD PEVEREL CM3	52.3	52.1	52.3	53.6	-0.2	1.3	46.8	46.3	46.8	47.9	-0.5	1.1
14 BEGONIA CLOSE CHELMSFORD CM1 6NL	64.6	64.5	65.0	64.7	0.1	0.1	52.5	52.4	52.8	52.6	-0.1	0.1
14 BENTON CLOSE WITHAM CM8 1JT	66.8	64.6	66.9	67.7	-2.2	0.9	60.1	58.2	60.2	61.0	-1.9	0.9
14 BILLERS CHASE CHELMSFORD CM1 6BD	56.0	55.7	56.3	55.8	-0.3	-0.2	49.1	48.6	49.3	48.6	-0.5	-0.5
14 BLACKMAN WAY WITHAM CM8 1JY	52.9	51.9	53.0	54.8	-1.0	1.9	47.7	46.7	47.8	49.4	-1.0	1.7
14 BLISS CLOSE WITHAM CM8 1JR	55.3	54.5	55.5	56.9	-0.8	1.6	49.2	48.2	49.3	50.8	-1.0	1.6
14 BOLEYN WAY CHELMSFORD CM3 3JJ	61.6	61.7	61.8	63.0	0.1	1.4	55.6	55.7	55.8	56.8	0.1	1.2
14 BONES CROFT WITHAM CM8 1YG	54.2	53.5	54.2	55.2	-0.7	1.0	47.7	46.9	47.7	49.0	-0.8	1.3
14 BOUCHERS MEAD CHELMSFORD CM1 6PJ	53.8	53.7	54.0	53.8	-0.1	0.0	47.2	46.9	47.2	46.8	-0.3	-0.4
14 BRITTEN CRESCENT WITHAM CM8 1QE	57.6	56.5	57.8	59.4	-1.1	1.8	51.9	50.8	52.0	53.5	-1.1	1.6
14 BROCKWELL LANE KELVEDON CO5 9BB	61.2	57.8	61.0	58.1	-3.4	-3.1	55.3	52.2	55.1	52.5	-3.1	-2.8
14 BRYANT LINK CHELMSFORD CM2 6GZ	64.4	64.4	64.2	64.0	0.0	-0.4	58.0	58.0	57.9	57.7	0.0	-0.3
14 BURNELL GATE CHELMSFORD CM1 6ED	54.4	54.1	54.7	54.2	-0.3	-0.2	48.0	47.5	48.1	47.4	-0.5	-0.6
14 BURY CLOSE MARKS TEY CO6 1LE	58.5	58.6	58.8	59.9	0.1	1.4	50.0	49.9	50.0	51.8	-0.1	1.8
14 BUTCHER ROW WITHAM CM8 1YS	56.4	55.8	56.5	57.7	-0.6	1.3	49.9	49.1	49.9	51.4	-0.8	1.5
14 BUTTERFIELD ROAD CHELMSFORD CM3	54.8	54.5	55.0	55.2	-0.3	0.4	49.4	49.0	49.5	49.7	-0.4	0.3
14 CAMELLIA CLOSE CHELMSFORD CM1 6Q	61.7	61.5	62.1	61.9	-0.2	0.2	50.5	50.3	50.8	50.5	-0.2	0.0
14 CANDYTUFT ROAD CHELMSFORD CM1 6Y	51.9	52.0	52.3	52.3	0.1	0.4	44.6	44.5	44.7	44.4	-0.1	-0.2
14 CARNATION CLOSE CHELMSFORD CM1 6	60.8	61.0	61.2	61.4	0.2	0.6	51.4	51.5	51.5	51.5	0.1	0.1
14 CARRAWAYS WITHAM CM8 1XT	60.2	59.1	60.3	62.3	-1.1	2.1	54.4	53.4	54.5	56.2	-1.0	1.8
14 CEDAR AVENUE TIPTREE CO5 ONR	55.4	56.0	56.5	57.2	0.6	1.8	43.8	44.4	44.8	45.4	0.6	1.6
14 CHANCELLOR AVENUE CHELMSFORD CM2	63.1	63.0	63.1	63.1	-0.1	0.0	55.4	55.4	55.3	55.2	0.0	-0.2
14 CHARLOTTE WAY WITHAM CM8 2TZ	52.2	51.2	52.3	54.0	-1.0	1.8	47.1	46.1	47.2	48.8	-1.0	1.7
14 CHESTNUT WALK WITHAM CM8 2PR	50.9	51.1	50.9	52.9	0.2	2.0	44.8	45.0	44.7	47.0	0.2	2.2
14 CHESTNUT WAY TIPTREE CO5 ONX	47.1	47.3	47.2	47.6	0.2	0.5	36.4	36.5	36.5	36.8	0.1	0.4
14 CHURCH ROAD CHELMSFORD CM3 3EF	65.9	66.0	66.1	66.2	0.1	0.3	54.2	54.3	54.4	54.6	0.1	0.4
14 CHURCH ROAD HATFIELD PEVEREL CM3	55.5	54.4	55.7	56.7	-1.1	1.2	49.3	48.3	49.3	50.8	-1.0	1.5
14 CLAYPITS ROAD CHELMSFORD CM3 3BZ	52.6	52.2	52.9	53.3	-0.4	0.7	47.3	46.9	47.5	47.9	-0.4	0.6
14 CLAYSHOTT DRIVE WITHAM CM8 1XQ	61.2	60.1	61.2	63.3	-1.1	2.1	55.2	54.3	55.3	57.1	-0.9	1.9
14 CLEVES COURT CHELMSFORD CM3 3JS	56.6	56.8	56.9	58.0	0.2	1.4	50.9	51.0	51.0	52.0	0.1	1.1
14 COLLAR WAY WITHAM CM8 1YX	69.1	68.8	69.2	69.4	-0.3	0.3	58.1	57.7	58.1	58.9	-0.4	0.8
14 CONSTANCE CLOSE WITHAM CM8 1XL	57.8	57.0	57.9	59.9	-0.8	2.1	52.0	51.2	52.1	54.0	-0.8	2.0
14 COPPINGFORD END COPFORD CO6 1YG	66.0	65.9	66.0	65.8	-0.1	-0.2	59.5	59.4	59.5	59.3	-0.1	-0.2
14 CORNELIUS VALE CHELMSFORD CM2 6Y	64.1	64.1	63.9	63.8	0.0	-0.3	57.8	57.8	57.6	57.5	0.0	-0.3
14 CORNFLOWER DRIVE CHELMSFORD CM1	56.3	56.5	56.6	56.7	0.2	0.4	48.6	48.6	48.6	48.5	0.0	-0.1
14 COWDRIE WAY CHELMSFORD CM2 6GL	65.0	65.0	64.8	64.7	0.0	-0.3	58.6	58.6	58.4	58.3	0.0	-0.3

Address	Do Minimum 2027 (L _{A10,18hr})	Do Something 2027 (L _{A10,18hr})	Do Minimum 2042 (L _{A10,18hr})	Do Something 2042 (L _{A10,18hr})	Short Term Change (L _{A10,18hr})	Long Term Change (L _{A10,18hr})	Do Minimum 2027 (L _{night})	Do Something 2027 (L _{night})	Do Minimum 2042 (L _{night})	Do Something 2042 (L _{night})	Short Term Change (L _{night})	Long Term Change (L _{night})
14 CROMWELL CLOSE CHELMSFORD CM3 3J	63.2	63.0	63.4	64.1	-0.2	0.9	57.0	56.8	57.1	57.7	-0.2	0.7
14 CURLEW CLOSE KELVEDON CO5 9PJ	61.5	57.2	61.3	57.5	-4.3	-4.0	55.5	51.8	55.4	52.0	-3.7	-3.5
14 DANBURY CLOSE MARKS TEY CO6 1XL	54.9	53.8	54.8	56.1	-1.1	1.2	49.2	47.9	49.0	50.2	-1.3	1.0
14 DUDLEY CLOSE CHELMSFORD CM3 3QA	56.9	57.0	57.1	58.2	0.1	1.3	51.4	51.4	51.5	52.5	0.0	1.1
14 DUKES WOOD CLOSE CHELMSFORD CM3	75.4	75.1	75.5	76.7	-0.3	1.3	67.6	67.4	67.8	68.8	-0.2	1.2
14 DUNCOMBE CLOSE WITHAM CM8 1GR	54.1	53.3	54.2	55.4	-0.8	1.3	47.9	47.0	48.0	49.5	-0.9	1.6
14 DUNLIN COURT KELVEDON CO5 9LU	61.2	57.4	61.1	57.8	-3.8	-3.4	55.3	52.0	55.2	52.2	-3.3	-3.1
14 EDINBURGH CLOSE WITHAM CM8 1JG	54.3	53.2	54.6	56.1	-1.1	1.8	48.9	47.8	49.0	50.6	-1.1	1.7
14 ELDERBERRY GARDENS WITHAM CM8 2P	62.8	63.6	63.1	64.0	0.8	1.2	51.0	51.5	51.2	52.1	0.5	1.1
14 ELGAR DRIVE WITHAM CM8 1QD	54.8	53.6	54.9	56.6	-1.2	1.8	49.4	48.3	49.4	51.1	-1.1	1.7
14 ELIZABETH AVENUE WITHAM CM8 1JE	55.4	54.3	56.3	57.5	-1.1	2.1	49.6	48.6	50.0	51.5	-1.0	1.9
14 ELIZABETH WAY HATFIELD PEVEREL C	51.5	50.3	51.6	52.6	-1.2	1.1	45.9	44.8	45.9	47.2	-1.1	1.3
14 ELM CLOSE TIPTREE CO5 0NN	46.4	46.6	46.9	46.9	0.2	0.5	35.7	35.9	35.9	36.1	0.2	0.4
14 ELM WAY CHELMSFORD CM3 3HD	64.8	64.9	65.0	66.3	0.1	1.5	58.4	58.5	58.6	59.7	0.1	1.3
14 FALKLAND CLOSE CHELMSFORD CM3 3D	53.5	53.3	53.8	54.2	-0.2	0.7	48.3	48.0	48.5	48.9	-0.3	0.6
14 FITCH CLOSE CHELMSFORD CM3 2FB	54.2	53.5	54.4	55.4	-0.7	1.2	47.9	47.1	47.9	49.2	-0.8	1.3
14 FITZWALTER ROAD CHELMSFORD CM3 3	53.2	52.9	53.4	53.8	-0.3	0.6	48.0	47.6	48.1	48.4	-0.4	0.4
14 FLEMING WAY WITHAM CM8 2GL	53.2	53.4	53.0	55.6	0.2	2.4	48.2	47.8	48.0	50.1	-0.4	1.9
14 FOSTER COURT WITHAM CM8 2TQ	67.0	66.9	67.4	67.3	-0.1	0.3	54.6	54.4	54.9	54.9	-0.2	0.3
14 FOUNDRY LANE COPFORD CO6 1BH	67.6	67.5	67.4	67.4	-0.1	-0.2	60.8	60.8	60.9	60.7	0.0	-0.1
14 FOXDEN WITHAM CM8 3HN	75.1	65.8	75.5	67.0	-9.3	-8.1	67.4	56.0	67.8	58.0	-11.4	-9.4
14 FOXGLOVE WAY CHELMSFORD CM1 6QS	52.9	53.0	53.3	53.3	0.1	0.4	45.1	45.0	45.2	45.0	-0.1	-0.1
14 FOXMEAD WITHAM CM8 3HD	64.8	62.8	64.0	64.0	-2.0	-0.8	57.0	53.2	57.0	55.0	-3.8	-2.0
14 FRANCES GREEN CHELMSFORD CM1 6EG	62.2	62.1	62.9	62.7	-0.1	0.5	50.7	50.6	51.2	51.0	-0.1	0.3
14 GADWALL REACH KELVEDON CO5 9PR	58.8	54.4	58.7	54.7	-4.4	-4.1	53.2	49.3	53.1	49.5	-3.9	-3.7
14 GARDEN FIELD HATFIELD PEVEREL CM	56.8	55.6	57.0	57.9	-1.2	1.1	50.5	49.5	50.5	51.8	-1.0	1.3
14 GERSHWIN BOULEVARD WITHAM CM8 1J	61.1	60.4	61.5	61.6	-0.7	0.5	52.1	51.3	52.3	53.3	-0.8	1.2
14 GRACES CLOSE WITHAM CM8 1QH	57.4	56.6	57.5	59.6	-0.8	2.2	51.7	51.0	51.8	53.8	-0.7	2.1
14 GRAHAM BROWN WALK WITHAM CM8 1GS	54.8	54.1	54.9	56.1	-0.7	1.3	48.5	47.6	48.5	50.0	-0.9	1.5
14 GRANTLEY CLOSE COPFORD CO6 1YP	63.5	63.4	63.5	63.3	-0.1	-0.2	57.2	57.2	57.3	57.1	0.0	-0.1
14 GREENFIELD WITHAM CM8 2FA	54.0	52.9	54.1	55.8	-1.1	1.8	48.6	47.6	48.7	50.4	-1.0	1.8
14 GREENWELL ROAD WITHAM CM8 1GB	56.0	54.9	56.1	57.9	-1.1	1.9	50.5	49.5	50.6	52.2	-1.0	1.7
14 HALFACRES WITHAM CM8 1QX	69.7	68.2	69.8	71.5	-1.5	1.8	62.7	61.4	62.8	64.2	-1.3	1.5
14 HANOVER SQUARE FEERING CO5 9QN	53.8	50.8	53.9	51.1	-3.0	-2.7	48.5	45.5	48.3	45.7	-3.0	-2.8
14 HARDY WALK WITHAM CM8 1FU	65.8	65.6	65.8	65.7	-0.2	-0.1	53.8	53.5	53.8	53.9	-0.3	0.1
14 HAWKES ROAD WITHAM CM8 1FL	57.9	56.8	58.0	59.8	-1.1	1.9	52.2	51.2	52.3	54.0	-1.0	1.8
14 HAWTHORN ROAD HATFIELD PEVEREL C	53.0	51.8	53.0	54.5	-1.2	1.5	47.9	46.7	47.9	49.3	-1.2	1.4
14 HAYGREEN ROAD WITHAM CM8 1FS	53.6	52.7	53.7	55.3	-0.9	1.7	48.1	47.2	48.1	49.8	-0.9	1.7
14 HEATON WAY TIPTREE CO5 0DZ	44.2	43.7	44.7	44.0	-0.5	-0.2	33.8	33.3	34.2	33.6	-0.5	-0.2
14 HENDERSON WAY WITHAM CM8 1GN	62.0	60.9	62.1	64.1	-1.1	2.1	56.0	55.0	56.0	57.8	-1.0	1.8
14 HOLMANS CHELMSFORD CM3 3EY	55.5	55.6	55.8	56.7	0.1	1.2	49.7	49.8	49.9	50.8	0.1	1.1
14 HOLST AVENUE WITHAM CM8 1SX	56.8	55.5	56.8	58.6	-1.3	1.8	51.3	50.2	51.3	53.0	-1.1	1.7
14 HONEYBEE GROVE TIPTREE CO5 0UU	44.1	42.9	44.9	43.4	-1.2	-0.7	33.6	32.6	34.4	33.0	-1.0	-0.6
14 HONOR LINK CHELMSFORD CM1 6BB	58.0	57.8	58.3	58.0	-0.2	0.0	50.5	50.1	50.6	50.1	-0.4	-0.4
14 HULTON CLOSE CHELMSFORD CM3 3BU	55.5	55.3	55.6	56.1	-0.2	0.6	50.0	49.7	50.1	50.5	-0.3	0.5
14 HURRELL DOWN CHELMSFORD CM3 3JP	60.3	60.4	60.5	61.6	0.1	1.3	54.1	54.1	54.3	55.3	0.0	1.2
14 JACARANDA CLOSE CHELMSFORD CM1 6	56.2	56.1	56.4	56.3	-0.1	0.1	48.9	48.6	48.9	48.5	-0.3	-0.4
14 JAYS LANE MARKS TEY CO6 1LP	58.5	58.3	59.5	59.0	-0.2	1.0	49.6	49.0	49.7	50.8	-0.6	1.2
14 JUDGE ROAD CHELMSFORD CM2 6GN	62.3	62.3	62.1	62.0	0.0	-0.3	56.2	56.2	56.0	55.9	0.0	-0.3
14 JUNIPER ROAD CHELMSFORD CM3 3DB	53.6	53.1	53.7	53.7	-0.5	0.1	48.3	47.8	48.4	48.4	-0.5	0.1
14 JUVINA CLOSE WITHAM CM8 1QL	56.7	55.7	56.8	58.8	-1.0	2.1	51.2	50.4	51.3	53.1	-0.8	1.9
14 KEABLE ROAD MARKS TEY CO6 1XB	61.4	61.1	61.8	62.0	-0.3	0.6	51.9	50.9	52.0	52.3	-1.0	0.4
14 KINGSWAY TIPTREE CO5 8TH	45.2	45.4	45.4	45.6	0.2	0.4	34.7	34.8	34.8	35.0	0.1	0.3
14 KINLOCH CHASE WITHAM CM8 1QU	59.3	58.3	59.4	61.3	-1.0	2.0	53.5	52.6	53.6	55.3	-0.9	1.8
14 LABURNUM WAY HATFIELD PEVEREL CM	52.0	51.6	52.0	53.4	-0.4	1.4	46.6	46.1	46.6	47.8	-0.5	1.2
14 LANSDOWNE CLOSE TIPTREE CO5 0NT	51.0	51.5	50.9	51.6	0.5	0.6	39.9	40.3	39.8	40.5	0.4	0.6
14 LAPWING DRIVE KELVEDON CO5 9PS	60.5	56.3	60.4	56.6	-4.2	-3.9	54.7	51.0	54.5	51.3	-3.7	-3.4
14 LAURENCE AVENUE WITHAM CM8 1JA	56.6	55.6	56.9	57.0	-1.0	0.4	48.4	47.4	48.5	49.5	-1.0	1.1

Address	Do Minimum 2027 (L _{A10,18hr})	Do Something 2027 (L _{A10,18hr})	Do Minimum 2042 (L _{A10,18hr})	Do Something 2042 (L _{A10,18hr})	Short Term Change (L _{A10,18hr})	Long Term Change (L _{A10,18hr})	Do Minimum 2027 (L _{night})	Do Something 2027 (L _{night})	Do Minimum 2042 (L _{night})	Do Something 2042 (L _{night})	Short Term Change (L _{night})	Long Term Change (L _{night})
14 LIFCHILD CLOSE WITHAM CM8 1QQ	56.7	55.6	56.8	58.6	-1.1	1.9	51.1	50.1	51.2	52.9	-1.0	1.8
14 LOBELIA CLOSE CHELMSFORD CM1 6YE	59.0	59.2	59.3	59.4	0.2	0.4	50.9	50.9	50.9	50.8	0.0	-0.1
14 LONDON ROAD KELVEDON CO5 9AU	67.3	66.3	67.5	66.5	-1.0	-0.8	57.4	57.1	57.4	57.4	-0.3	0.0
14 LONG ACRES FEERING CO5 9QP	59.0	55.9	58.7	56.1	-3.1	-2.9	53.3	50.5	53.0	50.6	-2.8	-2.7
14 MALTINGS COURT WITHAM CM8 1XG	64.2	63.7	64.1	63.5	-0.5	-0.7	52.9	52.3	52.8	52.9	-0.6	0.0
14 MANDEVILLE ROAD MARKS TEY CO6 1X	53.1	52.0	53.0	54.1	-1.1	1.0	47.5	46.0	47.3	48.4	-1.5	0.9
14 MAPLE LEAF TRIPTREE CO5 0NJ	46.8	47.5	47.1	47.9	0.7	1.1	36.1	36.8	36.4	37.1	0.7	1.0
14 MARGOLD CLOSE CHELMSFORD CM1 6X	52.1	52.0	52.4	52.2	-0.1	0.1	45.5	45.2	45.5	45.2	-0.3	-0.3
14 MARKET LANE WITHAM CM8 1GF	67.9	66.6	68.0	69.8	-1.3	1.9	61.1	60.0	61.2	62.8	-1.1	1.7
14 MAYBURY CLOSE MARKS TEY CO6 1XJ	54.6	53.5	54.3	55.8	-1.1	1.2	49.0	47.6	48.7	50.0	-1.4	1.0
14 MEGGY TYE CHELMSFORD CM2 6GA	61.2	61.2	61.0	60.9	0.0	-0.3	55.2	55.2	55.0	54.9	0.0	-0.3
14 MILLERS MEAD FEERING CO5 9SS	57.9	54.4	57.9	54.7	-3.5	-3.2	52.0	48.3	51.9	48.5	-3.7	-3.5
14 MIMOSA CLOSE CHELMSFORD CM1 6NW	57.8	57.7	58.0	57.9	-0.1	0.1	49.3	49.0	49.4	49.0	-0.3	-0.3
14 MORTIMER ROAD HATFIELD PEVEREL C	51.6	50.4	51.7	52.8	-1.2	1.2	46.1	45.0	46.1	47.4	-1.1	1.3
14 MORTIMER WAY WITHAM CM8 1UJ	55.0	53.9	55.1	56.8	-1.1	1.8	49.5	48.5	49.6	51.2	-1.0	1.7
14 MULBERRY GARDENS WITHAM CM8 2PX	51.5	52.2	51.5	54.0	0.7	2.5	45.6	45.8	45.4	47.9	0.2	2.3
14 MULTON LEA CHELMSFORD CM1 6EF	56.2	55.2	56.4	55.3	-1.0	-0.9	49.8	48.4	49.9	48.4	-1.4	-1.4
14 NEW ROAD HATFIELD PEVEREL CM3 2H	59.6	59.5	60.3	60.3	-0.1	0.7	49.4	49.1	49.6	50.2	-0.3	0.8
14 OAK LODGE TYE CHELMSFORD CM1 6GY	57.7	57.8	58.0	57.9	0.1	0.2	50.0	49.8	50.0	49.8	-0.2	-0.2
14 OAK ROAD RIVENHALL CM8 3HF	70.2	55.7	70.5	57.6	-14.5	-12.6	58.8	48.5	58.9	50.9	-10.3	-7.9
14 OAK ROAD TRIPTREE CO5 0NF	61.8	62.8	63.1	64.3	1.0	2.5	49.6	50.5	50.8	51.8	0.9	2.2
14 OLIVERS DRIVE WITHAM CM8 1QJ	67.8	66.1	67.9	69.3	-1.7	1.5	61.0	59.5	61.1	62.3	-1.5	1.3
14 ORCHARD WAY CHELMSFORD CM3 3GR	51.9	51.7	52.8	52.8	-0.2	0.9	46.7	46.5	46.9	47.5	-0.2	0.8
14 PANTILE CLOSE WITHAM CM8 1GZ	70.5	65.0	70.7	68.1	-5.5	-2.4	63.4	58.4	63.5	61.2	-5.0	-2.2
14 PATTEN CLOSE MARKS TEY CO6 1ND	53.8	52.9	53.7	54.9	-0.9	1.1	47.9	46.7	47.7	48.9	-1.2	1.0
14 PATTISON CLOSE WITHAM CM8 1JF	54.3	53.2	54.4	55.7	-1.1	1.4	48.3	47.3	48.4	49.9	-1.0	1.6
14 PELLY AVENUE WITHAM CM8 1JJ	53.4	52.3	53.5	55.0	-1.1	1.6	47.9	46.9	48.0	49.6	-1.0	1.7
14 PETUNIA CRESCENT CHELMSFORD CM1	66.0	65.9	66.3	66.3	-0.1	0.3	54.1	54.0	54.4	54.3	-0.1	0.2
14 PITT AVENUE WITHAM CM8 1JQ	56.3	55.2	56.5	57.8	-1.1	1.5	50.2	49.2	50.3	51.8	-1.0	1.6
14 POINT CHASE MARKS TEY CO6 1FN	69.9	70.3	70.4	70.9	0.4	1.0	58.5	58.8	58.8	59.2	0.3	0.7
14 PONDHOLTON DRIVE WITHAM CM8 1QG	55.9	55.0	56.0	57.3	-0.9	1.4	49.6	48.6	49.7	51.1	-1.0	1.5
14 POPPY GREEN CHELMSFORD CM1 6YD	62.2	62.4	62.6	62.7	0.2	0.5	52.9	52.9	53.0	53.0	0.0	0.1
14 PRIMULA WAY CHELMSFORD CM1 6QT	58.5	58.6	58.8	58.8	0.1	0.3	50.6	50.5	50.7	50.5	-0.1	-0.1
14 PROCTOR WAY MARKS TEY CO6 1XE	53.6	52.3	53.4	54.6	-1.3	1.0	48.3	46.7	48.0	49.0	-1.6	0.7
14 PRYOR CLOSE WITHAM CM8 1JX	55.5	54.4	55.5	57.4	-1.1	1.9	50.1	49.1	50.1	51.8	-1.0	1.7
14 PURCELL ROAD WITHAM CM8 1AF	52.4	51.4	52.4	54.0	-1.0	1.6	46.9	45.9	47.0	48.5	-1.0	1.6
14 QUEENSBERRY AVENUE COPFORD CO6 1	62.3	62.3	62.4	62.3	0.0	0.0	56.2	56.2	56.2	56.1	0.0	-0.1
14 QUEENSWAY TRIPTREE CO5 0LP	44.1	44.3	44.3	44.6	0.2	0.5	33.7	33.9	33.9	34.1	0.2	0.4
14 RANDALL CLOSE WITHAM CM8 1FP	65.2	62.3	65.3	65.3	-2.9	0.1	58.6	55.9	58.7	58.7	-2.7	0.1
14 RAPHAEL DRIVE CHELMSFORD CM1 6FX	57.9	57.8	58.2	58.1	-0.1	0.2	49.0	48.8	49.1	48.8	-0.2	-0.2
14 RAVEL AVENUE WITHAM CM8 1QA	53.8	52.8	53.9	55.4	-1.0	1.6	48.2	47.2	48.3	49.8	-1.0	1.6
14 REMEMBRANCE AVENUE HATFIELD PEVE	51.1	50.0	51.3	52.3	-1.1	1.2	45.6	44.5	45.6	46.9	-1.1	1.3
14 RENOIR PLACE CHELMSFORD CM1 6FP	54.0	53.9	54.2	54.1	-0.1	0.1	46.2	46.1	46.3	46.0	-0.1	-0.2
14 RIVERSIDE WAY KELVEDON CO5 9LY	59.8	55.8	59.7	56.1	-4.0	-3.7	54.1	50.5	54.0	50.8	-3.6	-3.3
14 ROOKERY CLOSE HATFIELD PEVEREL C	61.2	59.5	61.3	62.6	-1.7	1.4	55.1	53.6	55.1	56.4	-1.5	1.3
14 RUBENS GATE CHELMSFORD CM1 6GN	55.4	55.2	55.6	55.3	-0.2	-0.1	48.2	47.9	48.3	47.9	-0.3	-0.3
14 SAULS AVENUE WITHAM CM8 1JW	62.3	62.0	62.5	63.4	-0.3	1.1	53.7	53.1	53.8	55.3	-0.6	1.6
14 SAULS BRIDGE CLOSE WITHAM CM8 1X	56.9	55.9	57.0	58.9	-1.0	2.0	51.3	50.4	51.4	53.2	-0.9	1.9
14 SCARLETTS CLOSE WITHAM CM8 1QW	61.4	60.1	61.5	63.2	-1.3	1.8	55.3	54.1	55.4	56.9	-1.2	1.6
14 SCHOOL ROAD COPFORD CO6 1BU	64.3	64.5	64.8	64.9	0.2	0.6	54.9	55.0	55.2	55.1	0.1	0.2
14 SEABORN DRIVE	53.2	52.8	53.2	54.8	-0.4	1.6	47.8	47.2	47.8	49.3	-0.6	1.5
14 SEABORN DRIVE	54.9	54.4	55.1	56.5	-0.5	1.6	49.0	48.3	49.1	50.5	-0.7	1.5
14 SHEARERS WAY CHELMSFORD CM3 3AE	65.6	65.8	65.9	67.1	0.2	1.5	59.1	59.3	59.3	60.3	0.2	1.2
14 SIDNEY PLACE CHELMSFORD CM1 6BE	56.9	56.1	57.2	56.4	-0.8	-0.5	50.2	49.1	50.3	49.4	-1.1	-0.8
14 SNEEZUM WALK WITHAM CM8 1US	54.0	52.9	54.1	55.8	-1.1	1.8	48.7	47.7	48.8	50.4	-1.0	1.7
14 SPARKEY CLOSE WITHAM CM8 1QR	66.4	64.0	66.5	67.3	-2.4	0.9	59.8	57.7	59.9	60.5	-2.1	0.7
14 ST ANDREWS ROAD CHELMSFORD CM3 3	55.3	55.1	55.6	56.0	-0.2	0.7	48.9	48.7	49.1	49.6	-0.2	0.7
14 STAINER CLOSE WITHAM CM8 1RU	56.7	55.5	56.8	58.5	-1.2	1.8	51.1	50.0	51.2	52.8	-1.1	1.7

Address	Do Minimum 2027 (L _{A10,18hr})	Do Something 2027 (L _{A10,18hr})	Do Minimum 2042 (L _{A10,18hr})	Do Something 2042 (L _{A10,18hr})	Short Term Change (L _{A10,18hr})	Long Term Change (L _{A10,18hr})	Do Minimum 2027 (L _{night})	Do Something 2027 (L _{night})	Do Minimum 2042 (L _{night})	Do Something 2042 (L _{night})	Short Term Change (L _{night})	Long Term Change (L _{night})
14 STONEPATH DRIVE HATFIELD PEVEREL	53.5	52.3	53.8	54.6	-1.2	1.1	47.4	46.3	47.5	48.7	-1.1	1.3
14 SUSSEX CLOSE CHELMSFORD CM3 3ED	53.9	53.8	54.2	55.0	-0.1	1.1	48.6	48.5	48.8	49.5	-0.1	0.9
14 SUTTON MEAD CHELMSFORD CM2 6QB	68.8	68.8	68.5	68.5	0.0	-0.3	58.1	58.1	57.9	57.8	0.0	-0.3
14 SWAN CLOSE HATFIELD PEVEREL CM3	63.2	61.1	63.2	62.4	-2.1	-0.8	53.0	51.3	53.0	53.1	-1.7	0.1
14 TEAL WAY KELVEDON CO5 9PP	61.4	57.2	61.2	57.5	-4.2	-3.9	55.4	51.7	55.3	52.0	-3.7	-3.4
14 THE PINES HATFIELD PEVEREL CM3 2	56.4	55.3	56.5	58.1	-1.1	1.7	50.9	49.7	51.0	52.3	-1.2	1.4
14 THE ROOKERIES MARKS TEY CO6 1DY	72.2	72.6	72.6	73.0	0.4	0.8	64.3	64.7	64.7	65.0	0.4	0.7
14 THE WILLOWS CHELMSFORD CM3 3DJ	54.4	54.2	54.7	54.8	-0.2	0.4	48.3	48.0	48.5	48.6	-0.3	0.3
14 TOULMIN ROAD HATFIELD PEVEREL CM	51.7	50.7	51.8	52.9	-1.0	1.2	46.2	45.2	46.2	47.5	-1.0	1.3
14 TOWNSEND CHELMSFORD CM2 6GB	65.5	65.5	65.3	65.2	0.0	-0.3	59.0	59.0	58.8	58.7	0.0	-0.3
14 TOWNSEND ROAD TIPTREE CO5 0ND	56.5	57.2	56.7	57.4	0.7	0.9	44.8	45.5	45.0	45.7	0.7	0.9
14 TYSSON MEAD CHELMSFORD CM3 3HX	57.8	57.5	58.0	58.0	-0.3	0.2	51.6	51.2	51.8	51.7	-0.4	0.1
14 VILLIERS PLACE CHELMSFORD CM3 3J	57.9	58.4	58.1	59.3	0.5	1.4	51.8	52.0	52.0	53.0	0.2	1.2
14 WAKELIN WAY WITHAM CM8 2TX	53.6	53.0	53.8	54.8	-0.6	1.2	46.9	46.1	47.0	48.5	-0.8	1.6
14 WALLFLOWER COURT CHELMSFORD CM1	63.8	64.1	64.2	64.4	0.3	0.6	53.3	53.4	53.5	53.6	0.1	0.3
14 WALNUT TREE WAY TIPTREE CO5 0NG	46.5	47.3	47.4	48.2	0.8	1.7	35.9	36.5	36.6	37.4	0.6	1.5
14 WELLSIDE MARKS TEY CO6 1XG	53.8	53.0	53.7	55.0	-0.8	1.2	47.9	46.8	47.7	49.0	-1.1	1.1
14 WHARTON DRIVE CHELMSFORD CM1 6BF	59.9	59.8	60.2	60.0	-0.1	0.1	52.0	51.7	52.1	51.7	-0.3	-0.3
14 WIDGEON PLACE KELVEDON CO5 9LS	61.2	57.2	61.1	57.5	-4.0	-3.7	55.3	51.8	55.2	52.0	-3.5	-3.3
14 WILLOW CRESCENT HATFIELD PEVEREL	50.9	50.6	51.0	52.4	-0.3	1.5	45.7	45.2	45.6	46.9	-0.5	1.2
14 WILLOW WALK TIPTREE CO5 0NQ	46.1	46.7	46.6	47.3	0.6	1.2	35.5	36.0	35.9	36.5	0.5	1.0
14 WOODFIELD WAY HATFIELD PEVEREL C	53.5	53.4	53.7	54.8	-0.1	1.3	47.5	47.1	47.5	48.7	-0.4	1.2
14 WOODHAM DRIVE HATFIELD PEVEREL C	53.7	54.1	53.9	55.1	0.4	1.4	47.3	47.4	47.4	48.5	0.1	1.2
14 YEW CLOSE WITHAM CM8 2PW	49.1	49.3	49.0	51.5	0.2	2.4	44.3	44.1	44.1	46.3	-0.2	2.0
14 YONGE CLOSE CHELMSFORD CM3 3GY	68.7	68.9	68.9	70.1	0.2	1.4	61.8	62.0	62.0	63.1	0.2	1.3
140 CONSTANCE CLOSE WITHAM CM8 1XZ	56.0	55.0	56.1	58.0	-1.0	2.0	50.6	49.7	50.7	52.4	-0.9	1.8
140 HOLST AVENUE WITHAM CM8 1SX	54.5	53.4	54.6	56.3	-1.1	1.8	49.2	48.1	49.2	50.8	-1.1	1.6
140 LONDON ROAD COPFORD CO6 1BQ	66.0	66.5	67.0	67.1	0.5	1.1	54.9	55.2	55.5	55.6	0.3	0.7
140 MALTINGS LANE WITHAM CM8 1JN	66.5	66.2	66.8	66.5	-0.3	0.0	54.6	54.3	54.9	55.0	-0.3	0.4
140 MORTIMER WAY WITHAM CM8 1UJ	53.5	52.5	53.6	55.1	-1.0	1.6	48.0	47.0	48.0	49.6	-1.0	1.6
141 LONDON ROAD MARKS TEY CO6 1EB	74.9	73.7	75.1	76.4	-1.2	1.5	67.1	66.0	67.3	68.5	-1.1	1.4
141 MALTINGS LANE WITHAM CM8 1JL	54.0	53.0	54.1	55.5	-1.0	1.5	48.0	47.1	48.1	49.7	-0.9	1.7
142 CONSTANCE CLOSE WITHAM CM8 1XZ	56.1	55.0	56.2	58.1	-1.1	2.0	50.6	49.7	50.7	52.4	-0.9	1.8
142 HOLST AVENUE WITHAM CM8 1SX	54.5	53.4	54.6	56.3	-1.1	1.8	49.2	48.1	49.2	50.8	-1.1	1.6
142 MALTINGS LANE WITHAM CM8 1JN	55.3	54.2	55.4	56.9	-1.1	1.6	49.5	48.5	49.6	51.1	-1.0	1.6
142 MORTIMER WAY WITHAM CM8 1UJ	53.0	52.0	53.1	54.7	-1.0	1.7	47.6	46.7	47.7	49.3	-0.9	1.7
143 MALTINGS LANE WITHAM CM8 1JL	53.8	52.8	53.9	55.4	-1.0	1.6	48.1	47.1	48.2	49.7	-1.0	1.6
144 CONSTANCE CLOSE WITHAM CM8 1XZ	59.4	58.4	59.5	61.6	-1.0	2.2	53.6	52.8	53.7	55.5	-0.8	1.9
144 HOLST AVENUE WITHAM CM8 1SX	54.5	53.4	54.6	56.3	-1.1	1.8	49.2	48.1	49.2	50.8	-1.1	1.6
144 MALTINGS LANE WITHAM CM8 1JN	54.7	53.7	54.9	56.3	-1.0	1.6	49.0	48.0	49.0	50.6	-1.0	1.6
144 MORTIMER WAY WITHAM CM8 1UJ	52.5	51.5	52.6	54.2	-1.0	1.7	47.3	46.3	47.4	48.9	-1.0	1.6
145 MALTINGS LANE WITHAM CM8 1JL	54.0	53.0	54.2	55.6	-1.0	1.6	48.3	47.3	48.4	49.9	-1.0	1.6
146 CONSTANCE CLOSE WITHAM CM8 1XZ	59.3	58.3	59.4	61.4	-1.0	2.1	53.5	52.6	53.6	55.5	-0.9	2.0
146 HOLST AVENUE WITHAM CM8 1SX	54.1	53.0	54.2	55.9	-1.1	1.8	48.8	47.8	48.9	50.5	-1.0	1.7
146 MALTINGS LANE WITHAM CM8 1JN	55.9	54.7	56.0	57.5	-1.2	1.6	50.2	49.1	50.3	51.8	-1.1	1.6
146 MORTIMER WAY WITHAM CM8 1UJ	52.6	51.5	52.7	54.3	-1.1	1.7	47.3	46.3	47.4	49.0	-1.0	1.7
147 MALTINGS LANE WITHAM CM8 1JL	54.1	53.1	54.3	55.7	-1.0	1.6	48.4	47.4	48.5	50.1	-1.0	1.7
148 CONSTANCE CLOSE WITHAM CM8 1XZ	59.8	58.7	59.8	61.9	-1.1	2.1	54.0	53.0	54.0	55.8	-1.0	1.8
148 LONDON ROAD COPFORD CO6 1BQ	65.3	65.6	66.0	66.0	0.3	0.7	54.3	54.5	54.8	54.8	0.2	0.5
148 MORTIMER WAY WITHAM CM8 1UJ	53.4	52.4	53.5	55.0	-1.0	1.6	47.9	46.9	47.9	49.5	-1.0	1.6
149 MALTINGS LANE WITHAM CM8 1JL	54.3	53.3	54.4	55.9	-1.0	1.6	48.6	47.6	48.6	50.2	-1.0	1.6
15 ABELL WAY CHELMSFORD CM2 6WU	62.5	62.5	62.1	62.1	0.0	-0.4	56.4	56.4	56.2	56.1	0.0	-0.3
15 ADAMS CROFT WITHAM CM8 1ZB	51.8	51.0	51.9	53.3	-0.8	1.5	46.3	45.4	46.3	47.8	-0.9	1.5
15 AGER ROAD WITHAM CM8 1YT	55.5	54.8	55.5	57.0	-0.7	1.5	49.4	48.7	49.5	51.0	-0.7	1.6
15 ALBRA MEAD CHELMSFORD CM2 6YG	58.6	58.5	58.5	58.5	-0.1	-0.3	52.6	52.5	52.5	52.3	-0.1	-0.3
15 ALLENDALE DRIVE COPFORD CO6 1BP	54.4	54.5	54.5	54.8	0.1	0.4	49.2	49.3	49.2	49.5	0.1	0.3
15 ALLENS CLOSE CHELMSFORD CM3 3DR	55.2	55.3	55.5	56.5	0.1	1.3	49.6	49.6	49.8	50.7	0.0	1.1
15 ARMIGER WAY WITHAM CM8 2UY	53.0	52.6	53.1	54.8	-0.4	1.8	47.1	46.4	47.1	48.9	-0.7	1.8

Address	Do Minimum 2027 (L _{A10,18hr})	Do Something 2027 (L _{A10,18hr})	Do Minimum 2042 (L _{A10,18hr})	Do Something 2042 (L _{A10,18hr})	Short Term Change (L _{A10,18hr})	Long Term Change (L _{A10,18hr})	Do Minimum 2027 (L _{night})	Do Something 2027 (L _{night})	Do Minimum 2042 (L _{night})	Do Something 2042 (L _{night})	Short Term Change (L _{night})	Long Term Change (L _{night})
15 ARTHY CLOSE HATFIELD PEVEREL CM3	58.2	56.6	58.3	58.3	-1.6	0.1	50.3	49.0	50.3	51.2	-1.3	0.9
15 ASHBURY DRIVE MARKS TEY CO6 1XW	63.0	63.1	64.1	64.3	0.1	1.3	51.4	51.3	52.2	52.5	-0.1	1.1
15 ASHBY ROAD WITHAM CM8 1QN	60.4	59.3	60.5	62.4	-1.1	2.0	54.5	53.4	54.5	56.2	-1.1	1.7
15 ASHWIN AVENUE COPFORD CO6 1BS	55.6	55.7	55.7	55.8	0.1	0.2	50.3	50.3	50.4	50.4	0.0	0.1
15 ASTER COURT CHELMSFORD CM1 6QY	54.2	54.3	54.5	54.4	0.1	0.2	47.4	47.3	47.4	47.2	-0.1	-0.2
15 AVOCET CLOSE KELVEDON CO5 9PD	61.1	56.7	61.0	56.9	-4.4	-4.2	55.2	51.3	55.1	51.5	-3.9	-3.7
15 BADGERS GREEN MARKS TEY CO6 1XH	54.0	52.6	53.8	54.9	-1.4	0.9	48.7	47.1	48.4	49.3	-1.6	0.6
15 BAKER AVENUE HATFIELD PEVEREL CM	51.6	51.1	51.7	53.2	-0.5	1.6	46.2	45.6	46.2	47.7	-0.6	1.5
15 BAKER WAY WITHAM CM8 1UG	57.6	56.5	57.7	59.6	-1.1	2.0	52.1	51.0	52.1	53.8	-1.1	1.7
15 BANTOCK WAY WITHAM CM8 1BG	53.9	52.9	54.0	55.6	-1.0	1.7	48.5	47.5	48.5	50.1	-1.0	1.6
15 BARBROOK LANE TIPTREE CO5 OEE	63.3	63.4	63.9	63.9	0.1	0.6	50.9	51.0	51.5	51.5	0.1	0.6
15 BARLEYFIELDS WITHAM CM8 2FD	56.8	56.3	57.1	57.4	-0.5	0.6	48.3	47.6	48.5	49.6	-0.7	1.3
15 BARWELL WAY WITHAM CM8 2TY	53.5	52.7	53.6	55.4	-0.8	1.9	48.1	47.2	48.1	49.9	-0.9	1.8
15 BEAULIEU BOULEVARD CHELMSFORD CM	57.4	57.2	57.7	57.4	-0.2	0.0	49.3	48.9	49.4	48.9	-0.4	-0.4
15 BEGONIA CLOSE CHELMSFORD CM1 6NL	55.2	55.1	55.3	55.2	-0.1	0.0	48.5	48.3	48.5	48.1	-0.2	-0.4
15 BENTON CLOSE WITHAM CM8 1JT	68.4	68.0	68.7	68.8	-0.4	0.4	58.2	57.2	58.3	58.9	-1.0	0.7
15 BIJOU CLOSE TIPTREE CO5 ODQ	42.8	42.6	43.2	42.9	-0.2	0.1	32.5	32.3	32.9	32.6	-0.2	0.1
15 BILLERS CHASE CHELMSFORD CM1 6BD	59.5	59.3	59.9	59.7	-0.2	0.2	51.9	51.5	52.1	51.8	-0.4	-0.1
15 BITTERN CLOSE KELVEDON CO5 9PQ	59.1	54.9	59.0	55.1	-4.2	-4.0	53.4	49.6	53.3	49.9	-3.8	-3.5
15 BLACKMAN WAY WITHAM CM8 1JY	56.8	55.7	58.8	58.8	-1.1	2.0	51.3	50.3	51.4	53.1	-1.0	1.8
15 BOLEYN WAY CHELMSFORD CM3 3JJ	62.6	62.9	63.0	63.9	0.3	1.3	54.7	54.8	54.9	55.8	0.1	1.1
15 BOUCHERS MEAD CHELMSFORD CM1 6PJ	54.4	54.3	54.6	54.4	-0.1	0.0	47.4	47.2	47.4	47.1	-0.2	-0.3
15 BRICK HOUSE LANE CHELMSFORD CM3	60.2	60.0	60.3	61.4	-0.2	1.2	54.3	54.1	54.5	55.4	-0.2	1.1
15 BRIGHT AVENUE WITHAM CM8 1ZE	54.5	53.9	54.5	56.0	-0.6	1.5	48.8	48.0	48.8	50.3	-0.8	1.5
15 BRITTEN CRESCENT WITHAM CM8 1QE	58.5	57.4	58.6	60.5	-1.1	2.0	52.8	51.8	52.9	54.6	-1.0	1.8
15 BROCKWELL LANE KELVEDON CO5 9BB	60.4	56.8	60.2	57.1	-3.6	-3.3	54.5	51.3	54.4	51.6	-3.2	-2.9
15 BRYANT LINK CHELMSFORD CM2 6GZ	63.0	62.9	62.7	62.6	-0.1	-0.4	56.8	56.8	56.6	56.5	0.0	-0.3
15 BURNELL GATE CHELMSFORD CM1 6ED	55.2	54.9	55.4	54.9	-0.3	-0.3	48.8	48.4	48.8	48.3	-0.4	-0.5
15 BURY CLOSE MARKS TEY CO6 1LE	71.8	71.9	72.5	72.4	0.1	0.6	58.9	58.9	59.4	59.4	0.0	0.5
15 BUTCHER ROW WITHAM CM8 1YR	62.8	62.6	64.1	64.3	-0.2	1.5	52.3	51.9	53.2	53.8	-0.4	1.5
15 BUTTERFIELD ROAD CHELMSFORD CM3	54.7	54.5	54.9	55.3	-0.2	0.6	49.4	49.1	49.5	49.8	-0.3	0.4
15 CAMELLIA CLOSE CHELMSFORD CM1 6Q	54.9	54.9	55.2	55.1	0.0	0.2	47.6	47.5	47.6	47.4	-0.1	-0.2
15 CANDYTUFF ROAD CHELMSFORD CM1 6Y	54.1	54.2	54.4	54.3	0.1	0.2	47.3	47.2	47.3	47.1	-0.1	-0.2
15 CARNATION CLOSE CHELMSFORD CM1 6	58.1	58.3	58.5	58.6	0.2	0.5	49.5	49.5	49.6	49.5	0.0	0.0
15 CARRAWAYS WITHAM CM8 1XW	58.9	57.7	59.0	60.9	-1.2	2.0	53.2	52.2	53.3	55.0	-1.0	1.8
15 CEDAR AVENUE TIPTREE CO5 ONR	52.6	53.4	53.7	54.6	0.8	2.0	41.3	42.0	42.3	43.1	0.7	1.8
15 CHANCELLOR AVENUE CHELMSFORD CM2	62.3	62.4	62.1	62.0	0.1	-0.3	56.3	56.3	56.1	56.0	0.0	-0.3
15 CHESTNUT WALK WITHAM CM8 2PR	51.3	51.6	51.3	53.3	0.3	2.0	45.0	45.4	44.9	47.3	0.4	2.3
15 CHESTNUT WAY TIPTREE CO5 ONX	46.2	46.5	46.4	46.8	0.3	0.6	35.5	35.8	35.7	36.1	0.3	0.6
15 CHURCH ROAD CHELMSFORD CM3 3EF	66.3	66.4	66.5	66.6	0.1	0.3	55.1	55.1	55.3	55.4	0.0	0.3
15 CHURCH ROAD HATFIELD PEVEREL CM3	60.9	60.6	62.0	61.8	-0.3	0.9	50.8	50.3	51.4	51.9	-0.5	1.1
15 CLAYPITS ROAD CHELMSFORD CM3 3BZ	54.0	54.1	54.3	55.3	0.1	1.3	48.7	48.7	48.9	49.8	0.0	1.1
15 CLEVES COURT CHELMSFORD CM3 3JS	60.1	60.2	60.3	61.5	0.1	1.4	54.3	54.4	54.4	55.5	0.1	1.2
15 COGGESHALL ROAD MARKS TEY CO6 1L	75.0	75.1	75.7	75.6	0.1	0.6	61.8	61.8	62.3	62.3	0.0	0.5
15 CONSTANCE CLOSE WITHAM CM8 1XL	58.8	58.2	59.0	60.5	-0.6	1.7	52.1	51.4	52.2	53.9	-0.7	1.8
15 COPPINGFORD END COPFORD CO6 1YG	71.9	71.8	72.0	71.7	-0.1	-0.2	64.6	64.6	64.7	64.5	0.0	-0.1
15 CORNELIUS VALE CHELMSFORD CM2 6G	64.4	64.4	64.2	64.1	0.0	-0.3	58.1	58.1	57.9	57.8	0.0	-0.3
15 COWDRIE WAY CHELMSFORD CM2 6GL	63.2	63.2	63.0	62.9	0.0	-0.3	57.0	57.0	56.8	56.7	0.0	-0.3
15 CROMWELL CLOSE CHELMSFORD CM3 3J	64.3	64.2	64.4	65.2	-0.1	0.9	57.9	57.7	58.0	58.6	-0.2	0.7
15 CURLLEW CLOSE KELVEDON CO5 9PJ	60.6	56.3	60.5	56.6	-4.3	-4.0	54.8	51.0	54.6	51.2	-3.8	-3.6
15 DANBURY CLOSE MARKS TEY CO6 1XL	56.1	55.1	55.9	57.5	-1.0	1.4	50.6	49.4	50.3	51.7	-1.2	1.1
15 DAWSON WAY WITHAM CM8 1SR	55.5	54.5	55.6	57.1	-1.0	1.6	49.6	48.6	49.7	51.2	-1.0	1.6
15 DUDLEY CLOSE CHELMSFORD CM3 3QA	58.6	58.7	58.8	59.8	0.1	1.2	52.6	52.6	52.7	53.6	0.0	1.0
15 DUKES WOOD CLOSE CHELMSFORD CM3	75.3	75.1	75.5	76.7	-0.2	1.4	67.6	67.4	67.7	68.8	-0.2	1.2
15 DUNCOMBE CLOSE WITHAM CM8 1GR	55.5	55.1	55.5	55.9	-0.4	0.4	46.9	46.3	47.0	48.0	-0.6	1.1
15 DUNLIN COURT KELVEDON CO5 9LU	60.6	56.4	60.4	56.7	-4.2	-3.9	54.7	51.1	54.6	51.3	-3.6	-3.4
15 EDINBURGH CLOSE WITHAM CM8 1JG	54.4	53.3	54.8	56.3	-1.1	1.9	49.0	47.9	49.1	50.7	-1.1	1.7
15 ELDERBERRY GARDENS WITHAM CM8 2P	58.4	58.5	58.7	59.2	0.1	0.8	48.7	48.7	48.7	50.0	0.0	1.3

Address	Do Minimum 2027 (L _{A10,18hr})	Do Something 2027 (L _{A10,18hr})	Do Minimum 2042 (L _{A10,18hr})	Do Something 2042 (L _{A10,18hr})	Short Term Change (L _{A10,18hr})	Long Term Change (L _{A10,18hr})	Do Minimum 2027 (L _{night})	Do Something 2027 (L _{night})	Do Minimum 2042 (L _{night})	Do Something 2042 (L _{night})	Short Term Change (L _{night})	Long Term Change (L _{night})
15 ELGAR DRIVE WITHAM CM8 1DS	56.2	55.8	56.9	57.5	-0.4	1.3	47.6	46.9	48.0	49.0	-0.7	1.4
15 ELIZABETH AVENUE WITHAM CM8 1JD	55.5	54.4	55.6	57.2	-1.1	1.7	49.9	48.8	49.9	51.5	-1.1	1.6
15 ELIZABETH WAY HATFIELD PEVEREL C	51.8	50.7	51.9	53.0	-1.1	1.2	46.2	45.2	46.2	47.5	-1.0	1.3
15 ELM CLOSE TIPTREE CO5 0NN	45.8	46.2	46.2	46.6	0.4	0.8	35.2	35.5	35.6	36.0	0.3	0.8
15 ELM WAY CHELMSFORD CM3 3HD	72.0	72.1	72.1	73.4	0.1	1.4	64.7	64.8	64.8	66.0	0.1	1.3
15 FITCH CLOSE CHELMSFORD CM3 2FB	53.4	52.3	53.4	54.4	-1.1	1.0	47.4	46.5	47.4	48.7	-0.9	1.3
15 FITZWALTER ROAD CHELMSFORD CM3 3	53.3	53.0	53.5	54.0	-0.3	0.7	48.0	47.8	48.2	48.6	-0.2	0.6
15 FOREST ROAD WITHAM CM8 2PF	60.7	61.5	61.0	62.0	0.8	1.3	49.3	49.9	49.6	50.5	0.6	1.2
15 FOSTER COURT WITHAM CM8 2TQ	67.0	66.9	67.4	67.3	-0.1	0.3	54.6	54.4	54.9	54.9	-0.2	0.3
15 FOXDEN WITHAM CM8 3HN	72.9	64.0	73.4	65.3	-8.9	-7.6	65.5	54.7	65.9	56.7	-10.8	-8.8
15 FOXGLOVE WAY CHELMSFORD CM1 6QS	57.6	57.8	57.9	57.9	0.2	0.3	50.3	50.3	50.3	50.1	0.0	-0.2
15 FOXMEAD WITHAM CM8 3HD	59.8	56.5	59.9	58.5	-3.3	-1.3	53.3	49.4	53.4	51.8	-3.9	-1.5
15 FRANCES GREEN CHELMSFORD CM1 6EG	55.3	55.2	55.3	55.3	-0.1	0.0	48.3	48.1	48.3	48.0	-0.2	-0.3
15 GARDEN FIELD HATFIELD PEVEREL CM	62.1	60.9	62.4	62.9	-1.2	0.8	54.1	53.1	54.2	55.6	-1.0	1.5
15 GAY BOWERS WAY WITHAM CM8 1QP	59.7	58.8	59.8	61.9	-0.9	2.2	53.9	53.1	54.0	55.9	-0.8	2.0
15 GERSHWIN BOULEVARD WITHAM CM8 1H	61.4	60.4	61.9	61.9	-1.0	0.5	52.3	51.4	52.6	53.4	-0.9	1.1
15 GLENEAGLES WAY HATFIELD PEVEREL	54.9	55.1	55.0	56.7	0.2	1.8	49.4	49.1	49.4	50.7	-0.3	1.3
15 GRACES CLOSE WITHAM CM8 1QH	57.4	56.6	57.5	59.6	-0.8	2.2	51.8	51.0	51.9	53.8	-0.8	2.0
15 GRANTLEY CLOSE COPFORD CO6 1YP	61.7	61.6	61.7	61.5	-0.1	-0.2	55.7	55.7	55.7	55.6	0.0	-0.1
15 GREENWELL ROAD WITHAM CM8 1SY	55.3	54.2	55.4	57.2	-1.1	1.9	50.0	48.9	50.0	51.6	-1.1	1.6
15 HADRIANS CLOSE WITHAM CM8 1XA	68.6	68.4	68.7	68.6	-0.2	0.0	56.3	56.0	56.3	56.5	-0.3	0.2
15 HALFACRES WITHAM CM8 1QX	68.6	67.2	68.7	70.4	-1.4	1.8	61.8	60.5	61.8	63.3	-1.3	1.5
15 HANOVER SQUARE FEERING CO5 9QN	54.6	51.0	54.0	51.3	-3.6	-3.3	49.4	46.0	49.2	46.1	-3.4	-3.3
15 HAWKES ROAD WITHAM CM8 1FL	58.0	56.8	58.1	59.9	-1.2	1.9	52.4	51.3	52.5	54.0	-1.1	1.6
15 HAWTHORN ROAD HATFIELD PEVEREL C	52.6	51.6	52.6	54.2	-1.0	1.6	47.5	46.5	47.5	48.9	-1.0	1.4
15 HAYGREEN ROAD WITHAM CM8 1GT	55.6	54.9	55.7	57.5	-0.7	1.9	49.9	49.2	49.9	51.8	-0.7	1.9
15 HEATHLAND AVENUE TIPTREE CO5 DUW	45.6	44.9	46.3	45.3	-0.7	-0.3	35.0	34.3	35.7	34.7	-0.7	-0.3
15 HEATON WAY TIPTREE CO5 ODZ	43.0	42.6	43.4	43.0	-0.4	0.0	32.6	32.3	33.1	32.7	-0.3	0.1
15 HEMLOCK CLOSE WITHAM CM8 2SY	49.7	50.0	49.7	52.3	0.3	2.6	44.6	44.7	44.6	47.0	0.1	2.4
15 HENDERSON WAY WITHAM CM8 1GN	62.8	61.7	62.8	64.9	-1.1	2.1	56.6	55.7	56.7	58.5	-0.9	1.9
15 HOLMANS CHELMSFORD CM3 3EY	56.7	56.6	56.9	57.5	-0.1	0.8	50.6	50.5	50.8	51.3	-0.1	0.7
15 HOLST AVENUE WITHAM CM8 1QZ	61.3	60.0	61.4	63.1	-1.3	1.8	55.3	54.1	55.3	56.9	-1.2	1.6
15 HONOR LINK CHELMSFORD CM1 6BB	55.7	55.6	55.9	55.7	-0.1	0.0	48.5	48.4	48.5	48.3	-0.1	-0.2
15 HULTON CLOSE CHELMSFORD CM3 3BU	55.4	55.1	55.5	56.0	-0.3	0.6	49.9	49.6	50.0	50.4	-0.3	0.5
15 HURRELL DOWN CHELMSFORD CM3 3IP	60.8	60.7	61.0	62.1	-0.1	1.3	54.8	54.8	55.0	56.0	0.0	1.2
15 JACARANDA CLOSE CHELMSFORD CM1 6	57.8	57.7	58.0	57.8	-0.1	0.0	49.7	49.4	49.7	49.4	-0.3	-0.3
15 JAYS LANE MARKS TEY CO6 1LR	59.0	58.8	59.8	60.0	-0.2	1.0	49.6	48.6	49.9	50.1	-1.0	0.5
15 JOSLIN AVENUE WITHAM CM8 1YU	58.2	57.8	58.5	59.0	-0.4	0.8	49.9	49.1	50.0	51.1	-0.8	1.2
15 KEABLE ROAD MARKS TEY CO6 1XB	58.7	58.6	59.1	59.3	-0.1	0.6	48.4	47.8	48.6	48.9	-0.6	0.5
15 KINGSWAY TIPTREE CO5 OLS	46.7	46.9	46.8	47.1	0.2	0.4	36.0	36.2	36.1	36.4	0.2	0.4
15 KINLOCH CHASE WITHAM CM8 1QU	61.0	59.8	61.1	63.0	-1.2	2.0	55.1	54.0	55.1	56.8	-1.1	1.7
15 LABURNUM WAY HATFIELD PEVEREL CM	50.6	50.2	50.7	52.0	-0.4	1.4	45.4	44.8	45.4	46.7	-0.6	1.3
15 LANSDOWNE CLOSE TIPTREE CO5 ONT	58.3	56.1	59.3	56.8	-2.2	-1.5	46.4	44.5	47.4	45.1	-1.9	-1.3
15 LAURENCE AVENUE WITHAM CM8 1JA	55.1	54.1	55.3	56.6	-1.0	1.5	49.1	48.1	49.2	50.8	-1.0	1.7
15 LOBELIA CLOSE CHELMSFORD CM1 6YE	57.6	57.7	57.9	57.8	0.1	0.2	50.4	50.3	50.4	50.2	-0.1	-0.2
15 LONDON ROAD COPFORD CO6 1LG	61.4	61.5	61.6	61.5	0.1	0.1	54.9	54.9	55.0	54.9	0.0	0.0
15 LONG ACRES FEERING CO5 9QP	61.4	57.9	61.1	58.1	-3.5	-3.3	55.4	52.1	55.1	52.3	-3.3	-3.1
15 MALTINGS COURT WITHAM CM8 1XG	62.3	61.8	62.3	61.8	-0.5	-0.5	51.6	51.0	51.5	51.9	-0.6	0.3
15 MANDEVILLE ROAD MARKS TEY CO6 1X	53.7	52.1	53.4	54.3	-1.6	0.6	48.5	46.7	48.2	48.8	-1.8	0.3
15 MAPLE LEAF TIPTREE CO5 ONJ	47.4	48.0	47.6	48.3	0.6	0.9	36.6	37.2	36.8	37.4	0.6	0.8
15 MARGOLD CLOSE CHELMSFORD CM1 6X	54.7	54.8	55.0	54.9	0.1	0.2	47.6	47.5	47.6	47.4	-0.1	-0.2
15 MARKET LANE WITHAM CM8 1GF	66.1	64.8	66.2	68.0	-1.3	1.9	59.6	58.4	59.6	61.2	-1.2	1.6
15 MAYBURY CLOSE MARKS TEY CO6 1XJ	54.6	53.9	54.7	55.7	-0.7	1.1	48.4	47.0	48.2	49.3	-1.4	0.9
15 MILL WALK TIPTREE CO5 OLF	63.5	63.3	63.7	63.4	-0.2	-0.1	51.1	51.0	51.3	51.1	-0.1	0.0
15 MILLERS MEAD FEERING CO5 9SS	58.5	55.1	58.5	55.7	-3.4	-2.8	52.2	48.2	52.1	48.5	-4.0	-3.7
15 MIMOSA CLOSE CHELMSFORD CM1 6NW	67.1	67.0	67.5	67.3	-0.1	0.2	54.7	54.5	55.0	54.8	-0.2	0.1
15 MORTIMER ROAD HATFIELD PEVEREL C	52.0	50.8	52.1	53.2	-1.2	1.2	46.5	45.4	46.5	47.8	-1.1	1.3
15 MORTIMER WAY WITHAM CM8 1SZ	56.3	55.2	56.4	58.2	-1.1	1.9	50.8	49.8	50.9	52.5	-1.0	1.7

Address	Do Minimum 2027 (L _{A10,18hr})	Do Something 2027 (L _{A10,18hr})	Do Minimum 2042 (L _{A10,18hr})	Do Something 2042 (L _{A10,18hr})	Short Term Change (L _{A10,18hr})	Long Term Change (L _{A10,18hr})	Do Minimum 2027 (L _{night})	Do Something 2027 (L _{night})	Do Minimum 2042 (L _{night})	Do Something 2042 (L _{night})	Short Term Change (L _{night})	Long Term Change (L _{night})
15 MULBERRY GARDENS WITHAM CM8 2PX	51.1	51.9	51.1	53.6	0.8	2.5	45.2	45.5	45.1	47.6	0.3	2.4
15 MULTON LEA CHELMSFORD CM1 6EF	54.9	53.5	55.1	53.7	-1.4	-1.2	48.8	47.2	48.9	47.3	-1.6	-1.5
15 NEW LANE FEERING CO5 9EJ	67.0	59.2	66.6	59.4	-7.8	-7.6	60.3	53.0	60.0	53.2	-7.3	-7.1
15 NEW ROAD HATFIELD PEVEREL CM3 2H	64.0	63.9	64.5	64.6	-0.1	0.6	52.6	52.5	53.0	53.3	-0.1	0.7
15 NEWMAN CRESCENT WITHAM CM8 2GQ	50.8	51.2	50.6	53.5	0.4	2.7	46.0	46.2	45.7	48.3	0.2	2.3
15 NORBURY CLOSE MARKS TEY CO6 1XN	58.8	58.7	59.1	59.6	-0.1	0.8	49.4	49.1	49.5	50.7	-0.3	1.3
15 NORTH LANE MARKS TEY CO6 1EG	65.3	65.8	65.5	66.3	0.5	1.0	57.6	58.0	57.8	58.4	0.4	0.8
15 OAK LODGE TYE CHELMSFORD CM1 6GY	68.1	68.4	68.7	68.8	0.3	0.7	56.5	56.7	56.9	56.9	0.2	0.4
15 OAK ROAD TIPTREE CO5 ONF	63.2	64.4	64.7	65.9	1.2	2.7	50.8	51.9	52.2	53.3	1.1	2.5
15 OLIVERS DRIVE WITHAM CM8 1OJ	59.4	58.4	59.5	61.6	-1.0	2.2	53.6	52.8	53.7	55.5	-0.8	1.9
15 PATTEN CLOSE MARKS TEY CO6 1ND	55.1	54.9	55.3	55.6	-0.2	0.5	46.4	45.9	46.4	47.2	-0.5	0.8
15 PATTISON CLOSE WITHAM CM8 1JF	53.9	52.9	54.1	55.5	-1.0	1.6	48.3	47.2	48.3	49.9	-1.1	1.6
15 PAVELIN AVENUE WITHAM CM8 1YW	54.5	54.0	54.5	55.1	-0.5	1.6	48.8	48.1	48.8	50.3	-0.7	1.5
15 PELLY AVENUE WITHAM CM8 1JJ	54.5	53.4	54.6	56.3	-1.1	1.8	49.1	48.0	49.1	50.8	-1.1	1.7
15 PETUNIA CRESCENT CHELMSFORD CM1	63.4	63.3	63.8	63.7	-0.1	0.3	51.6	51.5	51.9	51.8	-0.1	0.2
15 PITT AVENUE WITHAM CM8 1JQ	56.8	55.8	56.9	58.5	-1.0	1.7	50.9	49.9	51.0	52.6	-1.0	1.7
15 POINT CHASE MARKS TEY CO6 1FN	69.9	70.3	70.4	70.9	0.4	1.0	58.5	58.8	58.8	59.2	0.3	0.7
15 PONDHOLTON DRIVE WITHAM CM8 1QG	56.1	54.9	56.2	57.9	-1.2	1.8	50.5	49.5	50.6	52.2	-1.0	1.7
15 POPPY GREEN CHELMSFORD CM1 6YD	61.5	61.7	61.9	62.0	0.2	0.5	52.2	52.2	52.3	52.3	0.0	0.1
15 PORTERS PARK CHELMSFORD CM3 3BH	65.9	66.0	66.5	67.4	0.1	1.5	58.9	59.0	59.2	60.1	0.1	1.2
15 PRIMULA WAY CHELMSFORD CM1 6QT	57.9	58.0	58.2	58.1	0.1	0.2	50.4	50.3	50.4	50.3	-0.1	-0.1
15 PROCTOR WAY MARKS TEY CO6 1XE	53.4	52.0	53.2	54.3	-1.4	0.9	48.2	46.5	47.9	48.9	-1.7	0.7
15 PRYOR CLOSE WITHAM CM8 1JX	52.2	51.2	52.3	53.9	-1.0	1.7	46.9	45.9	47.0	48.6	-1.0	1.7
15 PURCELL ROAD WITHAM CM8 1AG	51.9	50.9	52.0	53.5	-1.0	1.6	46.6	45.6	46.6	48.2	-1.0	1.6
15 QUEENSWAY TIPTREE CO5 OLP	45.2	45.3	45.4	45.5	0.1	0.3	34.7	34.7	34.9	35.0	0.0	0.3
15 RANDALL CLOSE WITHAM CM8 1FP	62.4	58.4	62.5	61.4	-4.0	-1.0	56.3	52.6	56.3	55.4	-3.7	-0.9
15 RENOIR PLACE CHELMSFORD CM1 6FP	58.2	58.1	58.6	58.4	-0.1	0.2	49.1	48.8	49.3	48.9	-0.3	-0.2
15 RIVERSIDE WAY KELVEDON CO5 9LX	60.0	55.9	59.8	56.2	-4.1	-3.8	54.2	50.6	54.1	50.8	-3.6	-3.4
15 RUBENS GATE CHELMSFORD CM1 6GW	54.7	54.5	54.9	54.6	-0.2	-0.1	47.6	47.3	47.7	47.2	-0.3	-0.4
15 SAULS AVENUE WITHAM CM8 1JP	59.3	58.5	59.4	61.2	-0.8	1.9	53.0	52.3	53.1	55.0	-0.7	2.0
15 SAULS BRIDGE CLOSE WITHAM CM8 1X	65.2	65.1	65.4	65.4	-0.1	0.2	53.6	53.4	53.8	54.2	-0.2	0.6
15 SCARLETTS CLOSE WITHAM CM8 1QW	59.6	59.0	59.7	62.0	-0.6	2.4	53.7	53.1	53.8	55.9	-0.6	2.2
15 SEABROOK GARDENS CHELMSFORD CM3	54.3	54.2	54.5	55.4	-0.1	1.1	49.0	48.9	49.1	49.9	-0.1	0.9
15 SHEARERS WAY CHELMSFORD CM3 3AE	63.3	64.2	64.6	64.9	0.9	1.6	53.8	54.2	54.5	55.1	0.4	1.3
15 SIDNEY PLACE CHELMSFORD CM1 6BE	56.0	55.0	56.2	55.1	-1.0	-0.9	49.6	48.3	49.7	48.3	-1.3	-1.3
15 SNEEZUM WALK WITHAM CM8 1US	54.6	53.6	54.7	56.4	-1.0	1.8	49.3	48.3	49.4	51.0	-1.0	1.7
15 SPARKEY CLOSE WITHAM CM8 1QR	62.7	61.4	62.8	64.5	-1.3	1.8	56.5	55.4	56.6	58.1	-1.1	1.6
15 ST ANDREW'S ROAD HATFIELD PEVERE	54.9	53.7	55.0	55.9	-1.2	1.0	48.7	47.5	48.7	50.0	-1.2	1.3
15 ST ANDREWS ROAD CHELMSFORD CM3 3	58.4	58.6	58.7	59.6	0.2	1.2	51.6	51.6	51.8	52.7	0.0	1.1
15 STAINER CLOSE WITHAM CM8 1JS	55.5	54.5	55.7	57.3	-1.0	1.8	50.0	49.0	50.1	51.7	-1.0	1.7
15 STONEPATH DRIVE HATFIELD PEVEREL	57.0	55.8	57.0	58.6	-1.2	1.6	51.2	50.1	51.1	52.7	-1.1	1.5
15 STORES LANE TIPTREE CO5 0LH	49.4	49.5	49.6	49.7	0.1	0.3	38.4	38.5	38.6	38.7	0.1	0.3
15 SWAN CLOSE HATFIELD PEVEREL CM3	67.9	65.2	67.8	68.3	-2.7	0.4	61.1	58.7	61.0	61.5	-2.4	0.4
15 THE PINES HATFIELD PEVEREL CM3 2	55.6	54.6	55.7	57.3	-1.0	1.7	50.2	49.0	50.2	51.6	-1.2	1.4
15 THE ROOKERIES MARKS TEY CO6 1DY	72.2	72.6	72.6	73.0	0.4	0.8	64.3	64.7	64.7	65.0	0.4	0.7
15 THE WILLOWS CHELMSFORD CM3 3DJ	53.5	53.0	53.7	53.5	-0.5	0.0	48.1	47.5	48.2	48.0	-0.6	-0.1
15 TOULMIN ROAD HATFIELD PEVEREL CM	52.6	51.6	52.6	53.9	-1.0	1.3	47.1	46.1	47.0	48.4	-1.0	1.3
15 TOWNSEND CHELMSFORD CM2 6GB	64.8	64.8	64.6	64.5	0.0	-0.3	58.5	58.5	58.3	58.1	0.0	-0.4
15 VILLIERS PLACE CHELMSFORD CM3 3J	58.8	59.0	59.0	60.2	0.2	1.4	53.0	53.1	53.1	54.2	0.1	1.2
15 WAKELIN WAY WITHAM CM8 2TX	58.8	58.5	59.1	59.2	-0.3	0.4	49.3	48.7	49.5	50.3	-0.6	1.0
15 WALNUT TREE WAY TIPTREE CO5 ONG	45.8	46.4	46.3	46.9	0.6	1.1	35.2	35.7	35.6	36.2	0.5	1.0
15 WHARTON DRIVE CHELMSFORD CM1 6BF	57.1	56.9	57.4	57.0	-0.2	-0.1	49.8	49.3	49.9	49.3	-0.5	-0.5
15 WILLOW CRESCENT HATFIELD PEVEREL	50.5	49.9	50.6	51.9	-0.6	1.4	45.3	44.6	45.3	46.6	-0.7	1.3
15 WILLOW WALK TIPTREE CO5 ONQ	46.1	46.8	46.6	47.4	0.7	1.3	35.5	36.1	35.9	36.6	0.6	1.1
15 WOODFIELD WAY HATFIELD PEVEREL C	51.7	50.7	51.8	52.9	-1.0	1.2	46.3	45.2	46.3	47.5	-1.1	1.2
15 WOODHAM DRIVE HATFIELD PEVEREL C	54.1	54.3	54.3	55.4	0.2	1.3	48.1	48.0	48.1	49.2	-0.1	1.1
15 WOODLAND CLOSE HATFIELD PEVEREL	58.9	57.9	58.9	60.5	-1.0	1.6	53.1	51.9	53.1	54.4	-1.2	1.3
15 YEW CLOSE WITHAM CM8 2PW	49.3	49.5	49.2	51.7	0.2	2.4	44.3	44.5	44.1	46.6	0.2	2.3

Address	Do Minimum 2027 (L _{A10,18hr})	Do Something 2027 (L _{A10,18hr})	Do Minimum 2042 (L _{A10,18hr})	Do Something 2042 (L _{A10,18hr})	Short Term Change (L _{A10,18hr})	Long Term Change (L _{A10,18hr})	Do Minimum 2027 (L _{night})	Do Something 2027 (L _{night})	Do Minimum 2042 (L _{night})	Do Something 2042 (L _{night})	Short Term Change (L _{night})	Long Term Change (L _{night})
15 YEW TREE CLOSE HATFIELD PEVEREL	52.2	51.1	52.3	53.7	-1.1	1.5	47.0	45.9	47.0	48.4	-1.1	1.4
15 YONGE CLOSE CHELMSFORD CM3 3GY	73.3	73.4	73.5	74.7	0.1	1.4	65.9	65.9	66.0	67.1	0.0	1.2
150 CONSTANCE CLOSE WITHAM CM8 1XZ	60.1	59.1	60.2	62.3	-1.0	2.2	54.3	53.4	54.4	56.2	-0.9	1.9
150 MORTIMER WAY WITHAM CM8 1UJ	54.6	53.5	54.6	56.4	-1.1	1.8	49.2	48.2	49.3	50.9	-1.0	1.7
151 MALTINGS LANE WITHAM CM8 1JL	54.8	53.8	55.0	56.5	-1.0	1.7	49.2	48.1	49.3	50.8	-1.1	1.6
152 CONSTANCE CLOSE WITHAM CM8 1XZ	60.2	59.2	60.3	62.4	-1.0	2.2	54.4	53.5	54.5	56.3	-0.9	1.9
152 MORTIMER WAY WITHAM CM8 1UJ	55.0	53.9	55.0	56.8	-1.1	1.8	49.6	48.6	49.7	51.3	-1.0	1.7
153 MALTINGS LANE WITHAM CM8 1JL	54.9	53.8	55.0	56.5	-1.1	1.6	49.2	48.1	49.3	50.8	-1.1	1.6
154 CONSTANCE CLOSE WITHAM CM8 1XZ	59.8	58.7	59.9	61.9	-1.1	2.1	54.0	53.0	54.1	55.9	-1.0	1.9
154 MORTIMER WAY WITHAM CM8 1UJ	55.3	54.2	55.4	57.1	-1.1	1.8	49.9	48.9	50.0	51.6	-1.0	1.7
155 MALTINGS LANE WITHAM CM8 1JL	54.6	53.6	54.8	56.3	-1.0	1.7	48.9	47.9	49.0	50.6	-1.0	1.7
156 CONSTANCE CLOSE WITHAM CM8 1XZ	59.6	58.5	59.7	61.7	-1.1	2.1	53.8	52.9	53.9	55.7	-0.9	1.9
156 MORTIMER WAY WITHAM CM8 1UJ	54.1	53.0	54.2	55.9	-1.1	1.8	48.8	47.8	48.9	50.5	-1.0	1.7
157 MALTINGS LANE WITHAM CM8 1JL	54.5	53.5	54.6	56.1	-1.0	1.6	48.7	47.7	48.8	50.4	-1.0	1.7
158 CONSTANCE CLOSE WITHAM CM8 1XZ	59.3	58.2	59.4	61.4	-1.1	2.1	53.6	52.6	53.6	55.4	-1.0	1.8
158 MORTIMER WAY WITHAM CM8 1UJ	54.5	53.4	54.6	56.3	-1.1	1.8	49.2	48.1	49.3	50.8	-1.1	1.6
158 OLD LONDON ROAD MARKS TEY CO6 1	77.8	70.4	77.3	73.0	-7.4	-4.8	69.7	62.4	69.3	64.9	-7.3	-4.8
159 MALTINGS LANE WITHAM CM8 1JL	67.3	67.1	67.5	67.4	-0.2	0.1	55.5	55.1	55.7	55.9	-0.4	0.4
16 ABELL WAY CHELMSFORD CM2 6WU	60.3	60.2	60.1	59.9	-0.1	-0.4	54.4	54.3	54.2	54.0	-0.1	-0.4
16 ABERCORN WAY WITHAM CM8 2UF	52.0	51.4	52.2	53.8	-0.6	1.8	46.5	45.7	46.6	48.3	-0.8	1.8
16 ALBRA MEAD CHELMSFORD CM2 6YG	61.3	61.2	61.1	60.9	-0.1	-0.4	54.7	54.7	54.5	54.4	0.0	-0.3
16 ALLEN WAY CHELMSFORD CM2 6GF	71.4	71.4	71.2	71.1	0.0	-0.3	64.2	64.2	64.0	63.9	0.0	-0.3
16 ALLENDALE DRIVE COPFORD CO6 1BP	53.8	53.9	53.9	54.2	0.1	0.4	48.7	48.8	48.8	49.0	0.1	0.3
16 ALLENS CLOSE CHELMSFORD CM3 3DR	54.7	54.8	55.1	56.1	0.1	1.4	48.8	48.9	49.1	50.0	0.1	1.2
16 ALYSSUM CLOSE CHELMSFORD CM1 6YF	57.5	57.6	57.2	57.7	0.1	0.2	50.3	50.2	50.4	50.1	-0.1	-0.2
16 ARMIGER WAY WITHAM CM8 2UY	54.3	54.1	54.5	56.3	-0.2	2.0	48.3	47.8	48.4	50.3	-0.5	2.0
16 ARTHY CLOSE HATFIELD PEVEREL CM3	58.1	56.4	58.1	58.2	-1.7	0.1	50.2	48.9	50.2	51.1	-1.3	0.9
16 ASHBURY DRIVE MARKS TEY CO6 1XW	64.2	64.3	65.1	65.4	0.1	1.2	53.0	52.9	53.6	54.2	-0.1	1.2
16 ASHBY ROAD WITHAM CM8 1QN	65.4	65.3	65.8	66.4	-0.1	1.0	55.3	55.0	55.6	56.8	-0.3	1.5
16 ASHWIN AVENUE COPFORD CO6 1BS	55.8	55.9	55.9	56.2	0.1	0.4	50.5	50.5	50.5	50.7	0.0	0.2
16 AVENUE ROAD WITHAM CM8 2DT	49.8	49.8	50.0	51.5	0.0	1.7	43.3	42.9	43.4	45.1	-0.4	1.8
16 BAKER AVENUE HATFIELD PEVEREL CM	51.5	51.0	51.7	52.9	-0.5	1.4	46.0	45.4	46.0	47.4	-0.6	1.4
16 BAKER WAY WITHAM CM8 1UG	57.5	56.4	57.5	59.4	-1.1	1.9	51.9	50.9	52.0	53.6	-1.0	1.7
16 BANTOCK WAY WITHAM CM8 1BD	53.5	52.5	53.6	55.2	-1.0	1.7	48.0	47.0	48.1	49.7	-1.0	1.7
16 BARLEYFIELDS WITHAM CM8 2FD	53.1	52.1	53.2	54.8	-1.0	1.7	47.7	46.7	47.8	49.4	-1.0	1.7
16 BARWELL WAY WITHAM CM8 2TY	52.3	51.4	52.4	53.9	-0.9	1.6	46.7	45.8	46.8	48.4	-0.9	1.7
16 BEAULIEU BOULEVARD CHELMSFORD CM	57.9	57.7	58.2	58.0	-0.2	0.1	49.6	49.1	49.7	49.2	-0.5	-0.4
16 BEGONIA CLOSE CHELMSFORD CM1 6NL	61.2	61.1	61.6	61.3	-0.1	0.1	49.8	49.6	50.0	49.8	-0.2	0.0
16 BENTON CLOSE WITHAM CM8 1JT	68.6	66.0	68.6	69.2	-2.6	0.6	61.7	59.5	61.7	62.3	-2.2	0.6
16 BILLERS CHASE CHELMSFORD CM1 6BD	57.8	57.5	58.2	57.9	-0.3	0.1	50.5	49.8	50.6	50.1	-0.7	-0.4
16 BLACKMAN WAY WITHAM CM8 1JY	52.9	51.9	53.0	54.8	-1.0	1.9	47.7	46.7	47.8	49.4	-1.0	1.7
16 BLISS CLOSE WITHAM CM8 1JR	56.5	55.8	56.7	58.1	-0.7	1.6	50.2	49.3	50.3	51.8	-0.9	1.6
16 BOLEYN WAY CHELMSFORD CM3 3JJ	59.5	59.8	59.9	60.8	0.3	1.3	51.9	52.0	52.2	53.1	0.1	1.2
16 BONES CROFT WITHAM CM8 1YG	54.0	53.4	54.1	55.2	-0.6	1.2	47.7	46.9	47.8	49.1	-0.8	1.4
16 BRICK HOUSE LANE CHELMSFORD CM3	60.2	60.0	60.3	61.4	-0.2	1.2	54.3	54.1	54.5	55.4	-0.2	1.1
16 BRITTEN CRESCENT WITHAM CM8 1QE	57.2	56.0	57.3	58.9	-1.2	1.7	51.4	50.4	51.5	53.1	-1.0	1.7
16 BROCKWELL LANE KELVEDON CO5 9BB	61.4	58.0	61.2	58.3	-3.4	-3.1	55.4	52.4	55.3	52.7	-3.0	-2.7
16 BRYANT LINK CHELMSFORD CM2 6GZ	66.5	66.5	66.2	66.2	0.0	-0.3	59.9	59.9	59.7	59.6	0.0	-0.3
16 BURNELL GATE CHELMSFORD CM1 6ED	54.7	54.3	54.9	54.4	-0.4	-0.3	48.3	47.8	48.4	47.7	-0.5	-0.6
16 BURY CLOSE MARKS TEY CO6 1LE	54.0	53.3	54.2	54.8	-0.7	0.8	47.3	45.9	47.2	47.9	-1.4	0.6
16 BUTCHER ROW WITHAM CM8 1YS	57.5	56.9	57.6	58.9	-0.6	1.4	50.8	50.0	50.8	52.3	-0.8	1.5
16 BUTTERFIELD ROAD CHELMSFORD CM3	54.7	54.4	54.9	55.1	-0.3	0.4	49.3	48.9	49.4	49.6	-0.4	0.3
16 CAMELLIA CLOSE CHELMSFORD CM1 6Q	61.6	61.4	62.0	61.8	-0.2	0.2	50.3	50.0	50.6	50.3	-0.3	0.0
16 CANDYTUFF ROAD CHELMSFORD CM1 6Y	51.3	51.4	51.7	51.7	0.1	0.4	43.7	43.6	43.9	43.6	-0.1	-0.1
16 CARNATION CLOSE CHELMSFORD CM1 6	60.6	60.9	61.0	61.2	0.3	0.6	51.5	51.5	51.6	51.6	0.0	0.1
16 CARRAWAYS WITHAM CM8 1XT	60.2	59.1	60.3	62.3	-1.1	2.1	54.4	53.4	54.5	56.2	-1.0	1.8
16 CEDAR AVENUE TIPTREE CO5 ONR	55.4	56.0	56.5	57.2	0.6	1.8	43.8	44.4	44.8	45.4	0.6	1.6
16 CHANCELLOR AVENUE CHELMSFORD CM2	64.0	64.0	63.9	63.8	0.0	-0.2	57.5	57.5	57.3	57.2	0.0	-0.3

Address	Do Minimum 2027 (L _{A10,18hr})	Do Something 2027 (L _{A10,18hr})	Do Minimum 2042 (L _{A10,18hr})	Do Something 2042 (L _{A10,18hr})	Short Term Change (L _{A10,18hr})	Long Term Change (L _{A10,18hr})	Do Minimum 2027 (L _{night})	Do Something 2027 (L _{night})	Do Minimum 2042 (L _{night})	Do Something 2042 (L _{night})	Short Term Change (L _{night})	Long Term Change (L _{night})
16 CHARLOTTE WAY WITHAM CM8 2TZ	52.0	51.0	52.1	53.8	-1.0	1.8	46.8	45.9	46.9	48.5	-0.9	1.7
16 CHESTNUT WALK WITHAM CM8 2PR	50.0	50.2	49.8	52.3	0.2	2.3	45.1	45.0	44.9	47.1	-0.1	2.0
16 CHESTNUT WAY TIPTREE CO5 ONX	47.0	47.2	47.2	47.5	0.2	0.5	36.3	36.5	36.5	36.7	0.2	0.4
16 CHURCH ROAD CHELMSFORD CM3 3EF	65.8	65.9	66.0	66.1	0.1	0.3	54.1	54.2	54.3	54.6	0.1	0.5
16 CHURCH ROAD HATFIELD PEVEREL CM3	55.1	53.9	55.3	56.3	-1.2	1.2	49.0	47.9	49.0	50.3	-1.1	1.3
16 CLAYPITS ROAD CHELMSFORD CM3 3BZ	52.9	52.6	53.2	53.7	-0.3	0.8	47.6	47.3	47.8	48.2	-0.3	0.6
16 CLAYSHOTT'S DRIVE WITHAM CM8 1XQ	60.1	59.0	60.2	62.2	-1.1	2.1	54.3	53.4	54.4	56.2	-0.9	1.9
16 CLEVES COURT CHELMSFORD CM3 3JS	56.6	56.8	58.0	58.0	0.2	1.4	50.9	51.0	51.0	52.0	0.1	1.1
16 COLLAR WAY WITHAM CM8 1YX	68.9	68.6	69.0	69.2	-0.3	0.3	58.0	57.6	58.0	58.8	-0.4	0.8
16 CONSTANCE CLOSE WITHAM CM8 1XL	57.9	56.9	57.9	60.0	-1.0	2.1	52.2	51.4	52.3	54.2	-0.8	2.0
16 COPPINGFORD END COPFORD CO6 1YG	65.8	65.7	65.8	65.6	-0.1	-0.2	59.3	59.2	59.3	59.1	-0.1	-0.2
16 CORNELIUS VALE CHELMSFORD CM2 6Y	59.5	59.4	59.3	59.1	-0.1	-0.4	53.7	53.7	53.5	53.4	0.0	-0.3
16 CORNFLOWER DRIVE CHELMSFORD CM1	56.4	56.6	56.8	56.8	0.2	0.4	48.5	48.4	48.5	48.4	-0.1	-0.1
16 COWDRIE WAY CHELMSFORD CM2 6GL	61.1	61.0	60.9	60.7	-0.1	-0.4	55.1	55.1	54.9	54.8	0.0	-0.3
16 CROMWELL CLOSE CHELMSFORD CM3 3J	63.2	63.0	63.4	64.1	-0.2	0.9	57.0	56.8	57.1	57.7	-0.2	0.7
16 CURLEW CLOSE KELVEDON CO5 9PJ	61.3	56.9	61.2	57.2	-4.4	-4.1	55.4	51.5	55.3	51.7	-3.9	-3.7
16 DANBURY CLOSE MARKS TEY CO6 1XL	54.0	52.4	53.9	54.3	-1.6	0.3	48.4	46.2	48.1	48.4	-2.2	0.0
16 DUKES WOOD CLOSE CHELMSFORD CM3	68.0	68.2	69.5	69.5	0.2	1.5	61.2	61.4	61.4	62.5	0.2	1.3
16 DUNCOMBE CLOSE WITHAM CM8 1GR	54.1	53.4	54.2	55.5	-0.7	1.4	48.0	47.1	48.0	49.6	-0.9	1.6
16 DUNLIN COURT KELVEDON CO5 9LU	59.1	54.9	58.9	55.1	-4.2	-4.0	53.5	49.7	53.3	49.9	-3.8	-3.6
16 EDINBURGH CLOSE WITHAM CM8 1JG	56.8	55.8	57.5	58.9	-1.0	2.1	51.1	50.0	51.3	52.9	-1.1	1.8
16 ELDERBERRY GARDENS WITHAM CM8 2P	62.8	63.6	63.1	64.0	0.8	1.2	51.0	51.5	51.2	52.1	0.5	1.1
16 ELGAR DRIVE WITHAM CM8 1QD	55.4	54.3	55.5	57.3	-1.1	1.9	50.0	48.9	50.1	51.7	-1.1	1.7
16 ELIZABETH AVENUE WITHAM CM8 1JE	55.4	54.3	56.4	57.6	-1.1	2.2	49.7	48.7	50.0	51.5	-1.0	1.8
16 ELIZABETH WAY HATFIELD PEVEREL C	51.4	50.3	51.5	52.6	-1.1	1.2	45.9	44.9	45.9	47.2	-1.0	1.3
16 ELM CLOSE TIPTREE CO5 0NN	46.5	46.6	46.6	46.9	0.1	0.4	35.8	36.0	36.0	36.2	0.2	0.4
16 ELM WAY CHELMSFORD CM3 3HD	67.3	67.4	67.5	68.8	0.1	1.5	60.6	60.7	60.8	61.9	0.1	1.3
16 FALKLAND CLOSE CHELMSFORD CM3 3D	53.5	53.3	53.7	54.2	-0.2	0.7	48.3	48.0	48.4	48.8	-0.3	0.5
16 FITCH CLOSE CHELMSFORD CM3 2FB	51.3	50.1	51.4	52.4	-1.2	1.1	45.6	44.5	45.6	46.8	-1.1	1.2
16 FITZWALTER ROAD CHELMSFORD CM3 3	53.5	53.3	53.8	54.2	-0.2	0.7	48.1	47.8	48.3	48.7	-0.3	0.6
16 FOREST ROAD WITHAM CM8 2PF	53.1	52.4	53.3	53.9	-0.7	0.8	45.8	45.7	45.8	47.6	-0.1	1.8
16 FOSTER COURT WITHAM CM8 2TQ	67.0	66.9	67.4	67.3	-0.1	0.3	54.6	54.4	54.9	54.9	-0.2	0.3
16 FOUNDRY LANE COPFORD CO6 1BH	65.0	64.9	65.0	64.8	-0.1	-0.2	58.6	58.6	58.6	58.5	0.0	-0.1
16 FOXDEN WITHAM CM8 3HN	61.9	56.6	62.2	58.8	-5.3	-3.1	55.6	49.9	55.9	52.3	-5.7	-3.3
16 FOXGLOVE WAY CHELMSFORD CM1 6QS	52.5	52.6	52.9	52.9	0.1	0.4	44.9	44.8	45.0	44.8	-0.1	-0.1
16 FOXMEAD WITHAM CM8 3HD	60.1	57.1	60.1	59.3	-3.0	-0.8	53.8	50.3	53.8	52.8	-3.5	-1.0
16 FRANCES GREEN CHELMSFORD CM1 6EG	65.2	65.3	65.5	65.5	0.1	0.3	53.3	53.3	53.5	53.5	0.0	0.2
16 GARDEN FIELD HATFIELD PEVEREL CM	58.9	57.6	59.2	59.5	-1.3	0.6	51.1	49.9	51.2	52.2	-1.2	1.1
16 GERSHWIN BOULEVARD WITHAM CM8 1Q	61.7	60.8	62.2	62.2	-0.9	0.5	52.5	51.6	52.8	53.7	-0.9	1.2
16 GLEBE GARDENS FEERING CO5 9QU	54.9	51.9	54.9	52.3	-3.0	-2.6	49.5	46.5	49.3	46.7	-3.0	-2.8
16 GLENEAGLES WAY HATFIELD PEVEREL	55.3	55.6	55.4	56.8	0.3	1.5	49.9	49.7	49.9	51.0	-0.2	1.1
16 GRACES CLOSE WITHAM CM8 1QH	56.8	56.0	56.9	58.9	-0.8	2.1	51.1	50.4	51.2	53.2	-0.7	2.1
16 GRAHAM BROWN WALK WITHAM CM8 1GS	55.1	54.5	55.2	56.2	-0.6	1.1	48.3	47.5	48.4	49.8	-0.8	1.5
16 GRANTLEY CLOSE COPFORD CO6 1YP	58.9	58.8	59.0	58.8	-0.1	-0.1	53.2	53.1	53.2	53.1	-0.1	-0.1
16 GREENFIELD WITHAM CM8 2FA	53.9	52.8	54.0	55.7	-1.1	1.8	48.5	47.5	48.6	50.3	-1.0	1.8
16 GREENWELL ROAD WITHAM CM8 1GB	55.9	54.7	56.0	57.7	-1.2	1.8	50.4	49.4	50.5	52.1	-1.0	1.7
16 HANOVER SQUARE FEERING CO5 9QN	55.9	52.5	55.8	52.7	-3.4	-3.2	50.5	47.4	50.3	47.5	-3.1	-3.0
16 HARDY WALK WITHAM CM8 1FU	65.8	65.6	65.8	65.7	-0.2	-0.1	53.8	53.5	53.8	53.9	-0.3	0.1
16 HAWKES ROAD WITHAM CM8 1FL	57.9	56.8	58.0	59.8	-1.1	1.9	52.2	51.2	52.3	54.0	-1.0	1.8
16 HAWTHORN ROAD HATFIELD PEVEREL C	54.0	53.0	54.1	55.6	-1.0	1.6	48.8	47.6	48.8	50.1	-1.2	1.3
16 HAYGREEN ROAD WITHAM CM8 1FS	53.6	52.7	53.7	55.3	-0.9	1.7	48.1	47.2	48.1	49.8	-0.9	1.7
16 HEATON WAY TIPTREE CO5 0DZ	42.8	42.3	43.3	42.6	-0.5	-0.2	32.5	32.0	32.9	32.3	-0.5	-0.2
16 HENDERSON WAY WITHAM CM8 1GN	62.0	60.8	62.0	64.1	-1.2	2.1	55.9	55.0	56.0	57.8	-0.9	1.9
16 HOLMANS CHELMSFORD CM3 3EY	55.8	55.9	56.0	57.0	0.1	1.2	49.9	49.9	50.1	50.9	0.0	1.0
16 HOLST AVENUE WITHAM CM8 1SX	56.8	55.6	56.9	58.6	-1.2	1.8	51.3	50.2	51.3	53.0	-1.1	1.7
16 HONEYBEE GROVE TIPTREE CO5 0UU	44.1	42.9	44.9	43.4	-1.2	-0.7	33.6	32.6	34.4	33.0	-1.0	-0.6
16 HONOR LINK CHELMSFORD CM1 6BB	58.9	58.8	59.1	58.9	-0.1	0.0	51.5	51.2	51.5	51.1	-0.3	-0.4
16 HULTON CLOSE CHELMSFORD CM3 3BU	55.8	55.5	56.0	56.3	-0.3	0.5	50.2	49.9	50.4	50.7	-0.3	0.5

Address	Do Minimum 2027 (L _{A10,18hr})	Do Something 2027 (L _{A10,18hr})	Do Minimum 2042 (L _{A10,18hr})	Do Something 2042 (L _{A10,18hr})	Short Term Change (L _{A10,18hr})	Long Term Change (L _{A10,18hr})	Do Minimum 2027 (L _{night})	Do Something 2027 (L _{night})	Do Minimum 2042 (L _{night})	Do Something 2042 (L _{night})	Short Term Change (L _{night})	Long Term Change (L _{night})
16 HURRELL DOWN CHELMSFORD CM3 3JP	60.2	60.5	60.6	61.5	0.3	1.3	52.9	53.0	53.1	54.1	0.1	1.2
16 JACARANDA CLOSE CHELMSFORD CM1 6	56.1	56.0	56.3	56.1	-0.1	0.0	48.9	48.7	48.9	48.6	-0.2	-0.3
16 JAYS LANE MARKS TEY CO6 1LP	60.9	60.8	61.8	62.2	-0.1	1.3	51.2	50.6	51.6	52.3	-0.6	1.1
16 JUDGE ROAD CHELMSFORD CM2 6GN	63.1	63.1	62.9	62.8	0.0	-0.3	57.0	57.0	56.7	56.6	0.0	-0.4
16 JUNIPER ROAD CHELMSFORD CM3 3DB	53.2	52.6	53.4	53.3	-0.6	0.1	47.8	47.2	47.9	47.8	-0.6	0.0
16 JUVINA CLOSE WITHAM CM8 1QL	56.8	55.8	56.8	58.9	-1.0	2.1	51.3	50.4	51.3	53.2	-0.9	1.9
16 KEABLE ROAD MARKS TEY CO6 1XB	61.5	61.2	61.8	62.1	-0.3	0.6	51.9	51.0	51.9	52.4	-0.9	0.5
16 KINLOCH CHASE WITHAM CM8 1QU	58.9	57.9	59.0	61.0	-1.0	2.1	53.2	52.3	53.3	55.1	-0.9	1.9
16 LABURNUM WAY HATFIELD PEVEREL CM	52.0	51.7	52.0	53.4	-0.3	1.4	46.7	46.1	46.6	47.9	-0.6	1.2
16 LANSDOWNE CLOSE TIPTREE COS ONT	50.1	50.5	50.0	50.7	0.4	0.6	39.1	39.5	39.0	39.6	0.4	0.5
16 LAURENCE AVENUE WITHAM CM8 1JA	57.0	56.0	57.2	57.9	-1.0	0.9	49.8	48.8	49.9	51.3	-1.0	1.5
16 LIFCHILD CLOSE WITHAM CM8 1QQ	57.2	56.1	57.3	59.1	-1.1	1.9	51.6	50.6	51.6	53.4	-1.0	1.8
16 LOBELIA CLOSE CHELMSFORD CM1 6YE	58.8	58.9	59.1	59.1	0.1	0.3	50.6	50.6	50.6	50.5	0.0	-0.1
16 LONDON ROAD COPFORD CO6 1BJ	65.6	65.5	65.6	65.5	-0.1	-0.1	59.1	59.1	59.1	59.0	0.0	-0.1
16 LONDON ROAD KELVEDON COS 9AU	67.7	66.8	67.9	67.0	-0.9	-0.7	57.7	57.4	57.7	57.8	-0.3	0.1
16 LONG ACRES FEERING COS 9QP	61.3	57.8	60.9	58.0	-3.5	-3.3	55.3	52.1	55.0	52.3	-3.2	-3.0
16 MALTINGS COURT WITHAM CM8 1XG	64.2	63.7	64.1	63.5	-0.5	-0.7	52.9	52.3	52.8	52.9	-0.6	0.0
16 MANDEVILLE ROAD MARKS TEY CO6 1X	53.6	52.1	53.3	54.3	-1.5	0.7	48.4	46.6	48.0	48.8	-1.8	0.4
16 MAPLE LEAF TIPTREE COS ONJ	46.7	47.4	47.0	47.8	0.7	1.1	36.0	36.6	36.3	37.0	0.6	1.0
16 MARKET LANE WITHAM CM8 1GF	67.0	65.8	67.1	69.0	-1.2	2.0	60.4	59.3	60.4	62.1	-1.1	1.7
16 MEGGY TYE CHELMSFORD CM2 6GA	60.4	60.4	60.2	60.1	0.0	-0.3	54.5	54.5	54.4	54.3	0.0	-0.2
16 MILLERS MEAD FEERING COS 9SS	58.0	54.6	57.9	55.0	-3.4	-3.0	51.9	48.3	51.8	48.5	-3.6	-3.4
16 MIMOSA CLOSE CHELMSFORD CM1 6NW	56.9	56.8	57.2	57.0	-0.1	0.1	49.0	48.7	49.1	48.7	-0.3	-0.3
16 MORTIMER ROAD HATFIELD PEVEREL C	51.9	50.6	52.0	53.0	-1.3	1.1	46.4	45.2	46.4	47.6	-1.2	1.2
16 MORTIMER WAY WITHAM CM8 1UJ	55.0	53.9	55.1	56.8	-1.1	1.8	49.5	48.5	49.6	51.2	-1.0	1.7
16 MULBERRY GARDENS WITHAM CM8 2PX	51.0	51.5	50.9	53.4	0.5	2.4	45.4	45.5	45.3	47.6	0.1	2.2
16 MULTON LEA CHELMSFORD CM1 6EF	55.5	54.4	55.7	54.5	-1.1	-1.0	49.3	47.9	49.4	48.0	-1.4	-1.3
16 NEW LANE FEERING COS 9EJ	67.7	58.9	67.6	59.3	-8.8	-8.4	60.8	52.4	60.6	52.5	-8.4	-8.3
16 NEW ROAD HATFIELD PEVEREL CM3 2H	59.6	59.5	60.1	60.3	-0.1	0.7	49.3	49.0	49.6	50.1	-0.3	0.8
16 OAK LODGE TYE CHELMSFORD CM1 6GY	57.3	57.4	57.5	57.5	0.1	0.2	49.6	49.6	49.6	49.5	0.0	-0.1
16 OAK ROAD RIVENHALL CM8 3HF	70.0	57.0	70.3	58.7	-13.0	-11.3	58.5	49.1	58.6	51.3	-9.4	-7.2
16 OAK ROAD TIPTREE COS ONF	61.9	62.9	63.2	64.4	1.0	2.5	49.6	50.6	50.9	51.9	1.0	2.3
16 OLIVERS DRIVE WITHAM CM8 1QJ	67.8	66.1	67.9	69.3	-1.7	1.5	61.1	59.5	61.1	62.3	-1.6	1.2
16 ORCHARD WAY CHELMSFORD CM3 3GR	51.8	51.6	52.1	52.7	-0.2	0.9	46.6	46.4	46.8	47.4	-0.2	0.8
16 PATTEN CLOSE MARKS TEY CO6 1ND	54.3	54.0	54.5	54.8	-0.3	0.5	46.0	45.3	46.0	46.7	-0.7	0.7
16 PATTISON CLOSE WITHAM CM8 1JF	54.7	53.7	54.9	56.1	-1.0	1.4	48.6	47.6	48.7	50.2	-1.0	1.6
16 PELLY AVENUE WITHAM CM8 1JJ	53.9	52.8	54.0	55.6	-1.1	1.7	48.4	47.4	48.5	50.1	-1.0	1.7
16 PETUNIA CRESCENT CHELMSFORD CM1	62.5	62.4	62.8	62.8	-0.1	0.3	51.0	50.9	51.3	51.1	-0.1	0.1
16 PITT AVENUE WITHAM CM8 1JQ	55.8	54.7	55.9	57.5	-1.1	1.7	50.2	49.1	50.2	51.8	-1.1	1.6
16 POINT CHASE MARKS TEY CO6 1FN	70.7	71.1	71.2	71.6	0.4	0.9	59.1	59.4	59.4	59.8	0.3	0.7
16 PONDHOLTON DRIVE WITHAM CM8 1QG	54.3	53.3	54.4	55.8	-1.0	1.5	48.5	47.5	48.6	50.1	-1.0	1.6
16 POPPY GREEN CHELMSFORD CM1 6YD	61.5	61.7	61.9	62.0	0.2	0.5	52.2	52.2	52.3	52.3	0.0	0.1
16 PORTERS PARK CHELMSFORD CM3 3BH	66.7	66.8	67.2	68.2	0.1	1.5	59.7	59.8	59.9	60.9	0.1	1.2
16 PRIMULA WAY CHELMSFORD CM1 6QT	58.5	58.6	58.8	58.9	0.1	0.4	50.5	50.5	50.6	50.4	0.0	-0.1
16 PROCTOR WAY MARKS TEY CO6 1XE	53.0	52.0	54.0	54.0	-1.0	1.0	47.3	45.8	47.0	48.0	-1.5	0.7
16 PRYOR CLOSE WITHAM CM8 1JX	55.4	54.3	55.5	57.3	-1.1	1.9	50.0	49.0	50.1	51.8	-1.0	1.8
16 PURCELL ROAD WITHAM CM8 1AF	54.5	54.1	54.6	54.8	-0.4	0.3	45.9	45.3	46.0	46.9	-0.6	1.0
16 QUEENSBERRY AVENUE COPFORD CO6 1	61.3	61.4	61.5	61.4	0.1	0.1	54.9	55.0	55.0	54.9	0.1	0.0
16 RANDALL CLOSE WITHAM CM8 1FP	65.2	62.3	65.3	65.3	-2.9	0.1	58.6	55.9	58.7	58.7	-2.7	0.1
16 RAPHAEL DRIVE CHELMSFORD CM1 6FX	55.8	55.6	56.1	56.0	-0.2	0.2	46.4	46.0	46.6	46.1	-0.4	-0.3
16 RAVEL AVENUE WITHAM CM8 1QA	54.0	53.0	54.2	55.6	-1.0	1.6	48.3	47.3	48.4	50.0	-1.0	1.7
16 REMEMBRANCE AVENUE HATFIELD PEVE	51.2	50.0	51.3	52.2	-1.2	1.0	45.5	44.4	45.5	46.8	-1.1	1.3
16 RENOIR PLACE CHELMSFORD CM1 6FP	63.8	63.7	64.2	64.1	-0.1	0.3	52.8	52.6	53.0	52.8	-0.2	0.0
16 RIVERSIDE WAY KELVEDON COS 9LY	59.5	55.5	59.4	55.8	-4.0	-3.7	53.8	50.3	53.7	50.5	-3.5	-3.3
16 ROOKERY CLOSE HATFIELD PEVEREL C	63.0	61.3	63.0	64.6	-1.7	1.6	56.7	55.3	56.8	58.2	-1.4	1.5
16 RUBENS GATE CHELMSFORD CM1 6GN	55.0	54.8	55.2	54.9	-0.2	-0.1	48.0	47.7	48.0	47.6	-0.3	-0.4
16 SAULS AVENUE WITHAM CM8 1JW	62.2	61.9	62.4	63.3	-0.3	1.1	53.6	53.1	53.8	55.3	-0.5	1.7
16 SAULS BRIDGE CLOSE WITHAM CM8 1X	57.4	56.4	57.5	59.4	-1.0	2.0	51.8	50.9	51.8	53.6	-0.9	1.8

Address	Do Minimum 2027 (L _{A10,18hr})	Do Something 2027 (L _{A10,18hr})	Do Minimum 2042 (L _{A10,18hr})	Do Something 2042 (L _{A10,18hr})	Short Term Change (L _{A10,18hr})	Long Term Change (L _{A10,18hr})	Do Minimum 2027 (L _{night})	Do Something 2027 (L _{night})	Do Minimum 2042 (L _{night})	Do Something 2042 (L _{night})	Short Term Change (L _{night})	Long Term Change (L _{night})
16 SCARLETTS CLOSE WITHAM CM8 1QW	61.0	59.5	61.0	62.6	-1.5	1.6	55.0	53.6	55.0	56.4	-1.4	1.4
16 SCHOOL ROAD COPFORD CO6 1BU	64.3	64.5	64.7	64.8	0.2	0.5	54.9	55.0	55.2	55.1	0.1	0.2
16 SEABORN DRIVE	54.9	54.3	55.0	56.4	-0.6	1.5	49.0	48.2	49.0	50.4	-0.8	1.4
16 SEABORN DRIVE	53.4	53.0	53.5	55.1	-0.4	1.7	48.1	47.5	48.1	49.6	-0.6	1.5
16 SHEARERS WAY CHELMSFORD CM3 3AE	74.0	73.8	74.1	75.3	-0.2	1.3	66.4	66.3	66.5	67.6	-0.1	1.2
16 SNEEZUM WALK WITHAM CM8 1US	54.1	53.0	54.2	56.0	-1.1	1.9	48.9	47.8	48.9	50.5	-1.1	1.6
16 SPARKEY CLOSE WITHAM CM8 1QR	67.0	64.6	67.1	67.8	-2.4	0.8	60.3	58.2	60.4	61.0	-2.1	0.7
16 ST ANDREWS ROAD CHELMSFORD CM3 3	54.9	54.8	55.2	55.7	-0.1	0.8	48.8	48.6	49.0	49.5	-0.2	0.7
16 STAINER CLOSE WITHAM CM8 1RU	56.8	55.8	56.9	58.8	-1.0	2.0	51.3	50.3	51.3	53.0	-1.0	1.7
16 STONEPATH DRIVE HATFIELD PEVEREL	55.1	53.9	55.3	56.4	-1.2	1.3	49.2	48.2	49.2	50.7	-1.0	1.5
16 SUSSEX CLOSE CHELMSFORD CM3 3ED	53.3	53.1	53.5	54.3	-0.2	1.0	48.0	47.8	48.1	48.9	-0.2	0.9
16 SWAN CLOSE HATFIELD PEVEREL CM3	64.1	62.0	64.1	63.2	-2.1	-0.9	53.6	51.8	53.6	53.6	-1.8	0.0
16 TEAL WAY KELVEDON CO5 9PP	61.3	57.1	61.2	57.4	-4.2	-3.9	55.4	51.7	55.3	51.9	-3.7	-3.5
16 THE PINES HATFIELD PEVEREL CM3 2	57.6	56.5	57.6	59.1	-1.1	1.5	52.0	50.7	52.0	53.2	-1.3	1.2
16 THE ROOKERIES MARKS TEY CO6 1DY	72.2	72.6	72.6	73.0	0.4	0.8	64.3	64.7	64.7	65.0	0.4	0.7
16 THE WILLOWS CHELMSFORD CM3 3DJ	54.5	54.2	54.7	54.6	-0.3	0.1	47.9	47.4	48.0	47.8	-0.5	-0.1
16 TOULMIN ROAD HATFIELD PEVEREL CM	51.5	50.4	51.6	52.7	-1.1	1.2	46.1	45.0	46.1	47.3	-1.1	1.2
16 TOWNSEND CHELMSFORD CM2 6GB	66.0	66.0	65.8	65.6	0.0	-0.4	59.4	59.4	59.2	59.1	0.0	-0.3
16 TOWNSEND ROAD TIPTREE CO5 0ND	54.6	55.5	54.9	55.7	0.9	1.1	43.2	43.9	43.4	44.1	0.7	0.9
16 TYSSEN MEAD CHELMSFORD CM3 3HX	57.8	57.5	58.0	58.0	-0.3	0.2	51.6	51.2	51.8	51.7	-0.4	0.1
16 VILLIERS PLACE CHELMSFORD CM3 3J	57.1	57.6	57.3	58.5	0.5	1.4	51.1	51.2	51.2	52.2	0.1	1.1
16 WALNUT TREE WAY TIPTREE CO5 0NG	46.0	46.7	46.9	47.7	0.7	1.7	35.4	36.0	36.2	36.9	0.6	1.5
16 WHARTON DRIVE CHELMSFORD CM1 6BF	59.3	59.2	59.6	59.3	-0.1	0.0	51.9	51.6	52.0	51.5	-0.3	-0.4
16 WIDGEON PLACE KELVEDON CO5 9LS	61.3	57.2	61.2	57.5	-4.1	-3.8	55.4	51.8	55.2	52.0	-3.6	-3.4
16 WILLOW CRESCENT HATFIELD PEVEREL	50.9	50.5	51.0	52.7	-0.4	1.3	45.7	45.1	45.7	46.8	-0.6	1.1
16 WILLOW WALK TIPTREE CO5 0NQ	46.1	46.7	46.6	47.3	0.6	1.2	35.5	36.0	35.9	36.5	0.5	1.0
16 WOODFIELD WAY HATFIELD PEVEREL C	54.6	54.5	54.8	56.0	-0.1	1.4	48.3	47.9	48.4	49.6	-0.4	1.3
16 WOODHAM DRIVE HATFIELD PEVEREL C	53.9	54.1	54.1	55.1	0.2	1.2	47.7	47.5	47.8	48.6	-0.2	0.9
16 YEW CLOSE WITHAM CM8 2PW	51.0	51.3	51.1	52.8	0.3	1.8	44.6	44.8	44.5	46.7	0.2	2.1
16 YONGE CLOSE CHELMSFORD CM3 3GY	71.8	71.9	72.0	73.2	0.1	1.4	64.5	64.6	64.7	65.8	0.1	1.3
160 CONSTANCE CLOSE WITHAM CM8 1XZ	58.0	56.9	58.1	60.1	-1.1	2.1	52.5	51.5	52.5	54.3	-1.0	1.8
160 MALTINGS LANE WITHAM CM8 1JN	56.3	55.1	56.4	58.0	-1.2	1.7	50.6	49.5	50.7	52.2	-1.1	1.6
160 MORTIMER WAY WITHAM CM8 1UJ	54.5	53.3	54.5	56.2	-1.2	1.7	49.1	48.0	49.2	50.7	-1.1	1.6
160 OLD LONDON ROAD MARKS TEY CO6 1	78.5	70.6	78.0	73.0	-7.9	-5.5	70.3	62.4	69.9	65.0	-7.9	-5.3
161 MALTINGS LANE WITHAM CM8 1JL	54.8	53.8	54.9	56.4	-1.0	1.6	49.0	48.0	49.1	50.6	-1.0	1.6
162 CONSTANCE CLOSE WITHAM CM8 1XZ	59.1	58.0	59.2	61.2	-1.1	2.1	53.4	52.5	53.5	55.3	-0.9	1.9
162 MALTINGS LANE WITHAM CM8 1JN	56.9	55.8	57.0	58.4	-1.1	1.5	50.9	49.8	50.9	52.4	-1.1	1.5
162 MORTIMER WAY WITHAM CM8 1UJ	54.5	53.3	54.7	56.2	-1.2	1.7	49.2	48.0	49.3	50.7	-1.2	1.5
162 OLD LONDON ROAD MARKS TEY CO6 1	78.4	70.4	77.9	72.9	-8.0	-5.5	70.2	62.3	69.8	64.9	-7.9	-5.3
163 MALTINGS LANE WITHAM CM8 1JL	54.7	53.7	54.9	56.3	-1.0	1.6	48.9	47.9	49.0	50.5	-1.0	1.6
164 CONSTANCE CLOSE WITHAM CM8 1XZ	59.4	58.3	59.4	61.5	-1.1	2.1	53.6	52.7	53.7	55.5	-0.9	1.9
164 MALTINGS LANE WITHAM CM8 1JN	56.4	55.3	56.5	58.1	-1.1	1.7	50.8	49.7	50.9	52.4	-1.1	1.6
164 MORTIMER WAY WITHAM CM8 1UJ	54.7	53.5	54.8	56.4	-1.2	1.7	49.4	48.2	49.4	51.0	-1.2	1.6
164 OLD LONDON ROAD MARKS TEY CO6 1	77.8	69.7	77.3	72.3	-8.1	-5.5	69.7	61.8	69.3	64.5	-7.9	-5.2
165 MALTINGS LANE WITHAM CM8 1JL	54.9	53.9	55.1	56.5	-1.0	1.6	49.1	48.1	49.2	50.8	-1.0	1.7
166 CONSTANCE CLOSE WITHAM CM8 1XZ	60.5	59.5	60.6	62.7	-1.0	2.2	54.7	53.7	54.7	56.6	-1.0	1.9
166 MALTINGS LANE WITHAM CM8 1JN	56.0	55.0	56.1	57.9	-1.0	1.9	50.4	49.4	50.4	52.1	-1.0	1.7
166 MORTIMER WAY WITHAM CM8 1UJ	55.1	53.8	55.2	56.7	-1.3	1.6	49.7	48.5	49.8	51.3	-1.2	1.6
166 OLD LONDON ROAD MARKS TEY CO6 1	77.8	69.7	77.3	72.3	-8.1	-5.5	69.7	61.8	69.3	64.5	-7.9	-5.2
167 MALTINGS LANE WITHAM CM8 1JL	67.0	66.8	67.3	67.1	-0.2	0.1	55.3	54.9	55.5	55.8	-0.4	0.5
168 CONSTANCE CLOSE WITHAM CM8 1XZ	60.5	59.5	60.6	62.7	-1.0	2.2	54.7	53.7	54.7	56.6	-1.0	1.9
168 MALTINGS LANE WITHAM CM8 1JN	56.1	55.1	56.2	58.0	-1.0	1.9	50.4	49.5	50.5	52.2	-0.9	1.8
168 MORTIMER WAY WITHAM CM8 1UJ	57.4	56.2	57.5	59.2	-1.2	1.8	51.8	50.7	51.9	53.4	-1.1	1.6
168 OLD LONDON ROAD MARKS TEY CO6 1	78.0	69.5	77.5	72.2	-8.5	-5.8	69.9	61.7	69.5	64.3	-8.2	-5.6
169 MALTINGS LANE WITHAM CM8 1JL	55.2	54.2	55.3	56.8	-1.0	1.6	49.3	48.3	49.4	51.0	-1.0	1.7
17 ABELL WAY CHELMSFORD CM2 6WU	56.3	56.2	56.1	56.0	-0.1	-0.3	50.7	50.6	50.5	50.4	-0.1	-0.3
17 ADAMS CROFT WITHAM CM8 1ZB	51.7	50.9	51.8	53.2	-0.8	1.5	46.3	45.4	46.3	47.8	-0.9	1.5
17 AGER ROAD WITHAM CM8 1YT	55.8	55.1	55.9	57.3	-0.7	1.5	49.6	48.9	49.7	51.2	-0.7	1.6

Address	Do Minimum 2027 (L _{A10,18hr})	Do Something 2027 (L _{A10,18hr})	Do Minimum 2042 (L _{A10,18hr})	Do Something 2042 (L _{A10,18hr})	Short Term Change (L _{A10,18hr})	Long Term Change (L _{A10,18hr})	Do Minimum 2027 (L _{night})	Do Something 2027 (L _{night})	Do Minimum 2042 (L _{night})	Do Something 2042 (L _{night})	Short Term Change (L _{night})	Long Term Change (L _{night})
17 ALBRA MEAD CHELMSFORD CM2 6YG	61.7	61.6	61.5	61.3	-0.1	-0.4	55.4	55.4	55.2	55.1	0.0	-0.3
17 ALLENDALE DRIVE COPFORD CO6 1BP	54.2	54.4	54.3	54.7	0.2	0.5	49.0	49.0	49.0	49.3	0.0	0.3
17 ALLENS CLOSE CHELMSFORD CM3 3DR	55.0	54.9	55.3	56.1	-0.1	1.1	49.6	49.5	49.8	50.5	-0.1	0.9
17 ARMIGER WAY WITHAM CM8 2UJ	53.2	53.0	53.4	55.1	-0.2	1.9	47.0	46.5	47.1	49.0	-0.5	2.0
17 ASHBURY DRIVE MARKS TEY CO6 1XW	62.4	62.5	63.5	63.7	0.1	1.3	51.0	50.8	51.8	52.0	-0.2	1.0
17 ASHBY ROAD WITHAM CM8 1QN	60.4	59.2	60.5	62.3	-1.2	1.9	54.4	53.4	54.5	56.2	-1.0	1.8
17 ASHWIN AVENUE COPFORD CO6 1BS	52.8	52.9	52.9	53.3	0.1	0.5	47.6	47.8	47.7	48.1	0.2	0.5
17 ASTER COURT CHELMSFORD CM1 6QY	54.1	54.2	54.4	54.3	0.1	0.2	47.3	47.2	47.3	47.1	-0.1	-0.2
17 BAKER AVENUE HATFIELD PEVEREL CM	51.3	50.8	51.4	52.7	-0.5	1.4	45.9	45.2	45.9	47.2	-0.7	1.3
17 BAKER WAY WITHAM CM8 1UG	59.2	57.9	59.3	61.0	-1.3	1.8	53.4	52.3	53.5	55.1	-1.1	1.7
17 BANTOCK WAY WITHAM CM8 1BG	53.9	52.9	54.0	55.6	-1.0	1.7	48.5	47.5	48.5	50.1	-1.0	1.6
17 BARBROOK LANE TIPTRREE CO5 OEE	63.2	63.3	63.8	63.8	0.1	0.6	50.9	50.9	51.4	51.4	0.0	0.5
17 BARLEYFIELDS WITHAM CM8 2FD	57.6	57.2	58.0	58.2	-0.4	0.6	48.8	48.1	49.0	50.0	-0.7	1.2
17 BARWELL WAY WITHAM CM8 2TY	52.4	51.4	52.6	54.3	-1.0	1.9	47.3	46.3	47.3	49.0	-1.0	1.7
17 BEAULIEU BOULEVARD CHELMSFORD CM	61.0	60.9	61.4	61.3	-0.1	0.3	51.1	50.8	51.3	50.9	-0.3	-0.2
17 BEGONIA CLOSE CHELMSFORD CM1 6NL	54.5	54.4	54.7	54.5	-0.1	0.0	48.0	47.7	48.0	47.6	-0.3	-0.4
17 BENTON CLOSE WITHAM CM8 1JT	68.2	67.8	68.5	68.7	-0.4	0.5	57.9	57.0	58.1	58.6	-0.9	0.7
17 BIJOU CLOSE TIPTRREE CO5 ODO	43.9	43.7	44.2	44.0	-0.2	0.1	33.5	33.3	33.8	33.6	0.1	0.1
17 BILLERS CHASE CHELMSFORD CM1 6BD	56.8	56.5	57.1	56.6	-0.3	-0.2	49.8	49.2	50.0	49.3	-0.6	-0.5
17 BLACKMAN WAY WITHAM CM8 1JY	55.9	54.8	56.0	57.8	-1.1	1.9	50.5	49.5	50.5	52.2	-1.0	1.7
17 BOLEYIN WAY CHELMSFORD CM3 3JJ	62.3	62.5	62.6	63.7	0.2	1.4	55.5	55.5	55.7	56.7	0.0	1.2
17 BOUCHERS MEAD CHELMSFORD CM1 6PJ	54.7	54.5	54.9	54.6	-0.2	-0.1	47.4	47.1	47.5	47.0	-0.3	-0.4
17 BRICK HOUSE LANE CHELMSFORD CM3	60.2	60.0	60.3	61.4	-0.2	1.2	54.3	54.1	54.5	55.4	-0.2	1.1
17 BRIGHT AVENUE WITHAM CM8 1ZE	54.5	53.8	54.6	56.0	-0.7	1.5	48.8	48.0	48.8	50.2	-0.8	1.4
17 BRITTEN CRESCENT WITHAM CM8 1QE	58.7	57.5	58.8	60.6	-1.2	1.9	52.9	51.9	53.0	54.7	-1.0	1.8
17 BRYANT LINK CHELMSFORD CM2 6GZ	63.8	63.8	63.5	63.4	0.0	-0.4	57.5	57.5	57.3	57.2	0.0	-0.3
17 BURNELL GATE CHELMSFORD CM1 6ED	55.9	55.7	56.1	55.8	-0.2	-0.1	49.2	48.8	49.2	48.7	-0.4	-0.5
17 BURY CLOSE MARKS TEY CO6 1LE	62.6	62.7	63.3	63.3	0.1	0.7	51.5	51.4	51.9	52.5	-0.1	1.0
17 BUTCHER ROW WITHAM CM8 1YR	62.8	62.6	64.1	64.3	-0.2	1.5	52.3	51.9	53.2	53.8	-0.4	1.5
17 BUTTERFIELD ROAD CHELMSFORD CM3	54.6	54.4	54.8	55.2	-0.2	0.6	49.2	48.9	49.4	49.7	-0.3	0.5
17 CAMELLIA CLOSE CHELMSFORD CM1 6Q	54.4	54.4	54.7	54.5	0.0	0.1	47.1	47.0	47.2	46.9	-0.1	-0.2
17 CANDYTUFF ROAD CHELMSFORD CM1 6Y	54.5	54.4	54.7	54.6	-0.1	0.1	47.7	47.5	47.7	47.4	-0.2	-0.3
17 CEDAR AVENUE TIPTRREE CO5 ONR	52.3	53.1	53.4	54.3	0.8	2.0	41.0	41.8	42.1	42.9	0.8	1.9
17 CHANCELLOR AVENUE CHELMSFORD CM2	62.8	62.8	62.6	62.5	0.0	-0.3	56.7	56.7	56.5	56.4	0.0	-0.3
17 CHESTNUT WALK WITHAM CM8 2PR	50.1	50.4	50.0	52.5	0.3	2.4	45.2	45.1	45.0	47.2	-0.1	2.0
17 CHESTNUT WAY TIPTRREE CO5 ONX	46.1	46.4	46.4	46.8	0.3	0.7	35.5	35.8	35.7	36.1	0.3	0.6
17 CHURCH ROAD CHELMSFORD CM3 3EF	61.2	61.3	61.4	61.6	0.1	0.4	52.3	52.1	52.4	52.6	-0.2	0.3
17 CHURCH ROAD HATFIELD PEVEREL CM3	61.1	60.8	62.2	62.0	-0.3	0.9	51.0	50.4	51.6	52.0	-0.6	1.0
17 CLAYPITS ROAD CHELMSFORD CM3 3BZ	54.0	54.1	54.3	55.3	0.1	1.3	48.7	48.7	48.9	49.8	0.0	1.1
17 CLEVES COURT CHELMSFORD CM3 3JS	61.1	61.2	61.2	62.4	0.1	1.3	55.1	55.2	55.3	56.3	0.1	1.2
17 COGGESHALL ROAD MARKS TEY CO6 1L	58.5	58.3	58.8	60.1	-0.2	1.6	51.1	50.6	51.0	52.9	-0.5	1.8
17 CONSTANCE CLOSE WITHAM CM8 1XL	58.3	57.3	58.4	60.4	-1.0	2.1	52.6	51.8	52.7	54.5	-0.8	1.9
17 COPPINGFORD END COPFORD CO6 1YG	72.2	72.1	72.2	72.0	-0.1	-0.2	64.8	64.8	64.9	64.7	0.0	-0.1
17 CORNELIUS VALE CHELMSFORD CM2 6G	57.2	57.1	57.0	56.9	-0.1	-0.3	51.6	51.5	51.4	51.2	-0.1	-0.4
17 CORNFLOWER DRIVE CHELMSFORD CM1	55.6	55.7	55.9	55.9	0.1	0.3	48.0	48.0	48.1	47.9	0.0	-0.1
17 COWDRIE WAY CHELMSFORD CM2 6GL	63.6	63.6	63.4	63.3	0.0	-0.3	57.4	57.4	57.2	57.1	0.0	-0.3
17 CROMWELL CLOSE CHELMSFORD CM3 3J	64.3	64.2	64.4	65.2	-0.1	0.9	57.9	57.7	58.0	58.6	-0.2	0.7
17 DANBURY CLOSE MARKS TEY CO6 1XL	56.3	55.3	56.1	57.6	-1.0	1.3	50.7	49.5	50.4	51.7	-1.2	1.0
17 DUKES WOOD CLOSE CHELMSFORD CM3	68.8	68.9	69.0	70.2	0.1	1.4	61.9	62.0	62.1	63.2	0.1	1.3
17 DUNCOMBE CLOSE WITHAM CM8 1GR	55.8	55.5	55.9	56.1	-0.3	0.3	47.0	46.4	47.0	47.9	-0.6	0.9
17 DUNLIN COURT KELVEDON CO5 9LU	60.7	56.7	60.5	57.0	-4.0	-3.7	54.9	51.3	54.7	51.5	-3.6	-3.4
17 ELDERBERRY GARDENS WITHAM CM8 2P	58.4	58.5	58.7	59.2	0.1	0.8	48.7	48.7	48.7	50.0	0.0	1.3
17 ELGAR DRIVE WITHAM CM8 1DS	53.2	52.2	53.3	54.6	-1.0	1.4	47.5	46.5	47.5	49.0	-1.0	1.5
17 ELIZABETH AVENUE WITHAM CM8 1JD	55.2	54.1	55.3	56.9	-1.1	1.7	49.6	48.5	49.7	51.3	-1.1	1.7
17 ELIZABETH WAY HATFIELD PEVEREL C	51.6	50.5	51.7	52.8	-1.1	1.2	46.1	45.1	46.0	47.4	-1.0	1.3
17 ELM CLOSE TIPTRREE CO5 ONN	45.8	46.2	46.2	46.6	0.4	0.8	35.2	35.5	35.6	36.0	0.3	0.8
17 ELM WAY CHELMSFORD CM3 3HD	77.3	77.0	77.4	78.7	-0.3	1.4	69.3	69.0	69.4	70.6	-0.3	1.3
17 FITCH CLOSE CHELMSFORD CM3 2FB	53.5	52.5	53.5	54.6	-1.0	1.1	47.5	46.6	47.5	48.8	-0.9	1.3

Address	Do Minimum 2027 (L _{A10,18hr})	Do Something 2027 (L _{A10,18hr})	Do Minimum 2042 (L _{A10,18hr})	Do Something 2042 (L _{A10,18hr})	Short Term Change (L _{A10,18hr})	Long Term Change (L _{A10,18hr})	Do Minimum 2027 (L _{night})	Do Something 2027 (L _{night})	Do Minimum 2042 (L _{night})	Do Something 2042 (L _{night})	Short Term Change (L _{night})	Long Term Change (L _{night})
17 FITZWALTER ROAD CHELMSFORD CM3 3	53.6	53.3	53.8	54.3	-0.3	0.7	48.3	48.0	48.5	48.9	-0.3	0.6
17 FOREST ROAD WITHAM CM8 2PS	61.6	62.5	61.9	62.9	0.9	1.3	49.9	50.5	50.1	51.1	0.6	1.2
17 FOSTER COURT WITHAM CM8 2TQ	67.0	66.9	67.4	67.3	-0.1	0.3	54.6	54.4	54.9	54.9	-0.2	0.3
17 FOUNDRY LANE COPFORD CO6 1BH	70.6	70.7	70.6	70.5	0.1	-0.1	63.5	63.5	63.5	63.4	0.0	-0.1
17 FOXGLOVE WAY CHELMSFORD CM1 6QS	57.9	58.0	58.1	58.1	0.1	0.2	50.5	50.4	50.5	50.3	-0.1	-0.2
17 FOXMEAD WITHAM CM8 3HD	59.1	55.7	59.2	57.9	-3.4	-1.2	52.7	49.1	52.8	51.6	-3.6	-1.1
17 FRANCES GREEN CHELMSFORD CM1 6EG	55.3	55.2	55.5	55.3	-0.1	0.0	48.3	48.0	48.3	47.9	-0.3	-0.4
17 GARDEN FIELD HATFIELD PEVEREL CM	54.4	53.1	54.6	55.6	-1.3	1.2	48.5	47.3	48.5	49.8	-1.2	1.3
17 GAY BOWERS WAY WITHAM CM8 1QP	57.2	56.1	57.2	59.2	-1.1	2.0	51.6	50.7	51.7	53.5	-0.9	1.9
17 GERSHWIN BOULEVARD WITHAM CM8 1H	61.5	60.5	62.0	62.0	-1.0	0.5	52.5	51.5	52.8	53.6	-1.0	1.1
17 GLEBE GARDENS FEERING CO5 9QU	54.8	51.7	54.8	52.1	-3.1	-2.7	49.3	46.2	49.2	46.4	-3.1	-2.9
17 GLENEAGLES WAY HATFIELD PEVEREL	55.2	55.4	55.3	57.0	0.2	1.8	49.6	49.3	49.6	50.9	-0.3	1.3
17 GRACES CLOSE WITHAM CM8 1QH	57.4	56.5	57.5	59.5	-0.9	2.1	51.7	50.9	51.8	53.7	-0.8	2.0
17 GRANTLEY CLOSE COPFORD CO6 1YP	63.6	63.6	63.7	63.5	0.0	-0.1	57.4	57.4	57.4	57.3	0.0	-0.1
17 GREENWELL ROAD WITHAM CM8 1SY	55.4	54.3	55.5	57.2	-1.1	1.8	50.0	49.0	50.0	51.7	-1.0	1.7
17 HADRIANS CLOSE WITHAM CM8 1XA	67.5	67.3	67.6	67.5	-0.2	0.0	55.4	55.0	55.4	55.6	-0.4	0.2
17 HALFACRES WITHAM CM8 1QX	69.9	68.6	70.0	71.9	-1.3	2.0	62.9	61.8	63.0	64.6	-1.1	1.7
17 HANOVER SQUARE FEERING CO5 9QN	53.0	49.9	52.9	50.1	-3.1	-2.9	47.9	44.9	47.8	45.1	-2.9	-2.8
17 HAWKES ROAD WITHAM CM8 1FL	58.0	56.8	58.1	59.9	-1.2	1.9	52.4	51.3	52.5	54.0	-1.1	1.6
17 HAYGREEN ROAD WITHAM CM8 1GT	55.6	54.9	55.6	57.6	-0.7	2.0	49.9	49.2	49.9	51.8	-0.7	1.9
17 HEATHLAND AVENUE TIPTREE CO5 OUW	41.9	40.9	42.7	41.4	-1.0	-0.5	31.7	30.8	32.4	31.2	-0.9	-0.5
17 HEATON WAY TIPTREE CO5 0DZ	43.3	42.9	43.7	43.3	-0.4	0.0	32.9	32.6	33.3	32.9	-0.3	0.0
17 HOLMANS CHELMSFORD CM3 3EY	57.2	57.3	57.4	58.1	0.1	0.9	50.9	50.8	51.1	51.7	0.1	0.8
17 HOLST AVENUE WITHAM CM8 1QZ	61.5	60.1	61.5	63.3	-1.4	1.8	55.4	54.2	55.5	57.0	-1.2	1.6
17 HONOR LINK CHELMSFORD CM1 6BB	56.1	56.0	56.4	56.0	-0.1	-0.1	49.2	48.8	49.3	48.8	-0.4	-0.4
17 HULTON CLOSE CHELMSFORD CM3 3BU	55.0	54.8	55.2	55.6	-0.2	0.6	49.5	49.2	49.6	49.9	-0.3	0.4
17 HURRELL DOWN CHELMSFORD CM3 3JP	59.1	59.0	59.3	60.4	-0.1	1.3	53.5	53.3	53.6	54.6	-0.2	1.1
17 JACARANDA CLOSE CHELMSFORD CM1 6	58.0	57.9	58.2	58.1	-0.1	0.1	49.7	49.5	49.7	49.4	-0.2	-0.3
17 JAYS LANE MARKS TEY CO6 1LR	58.1	57.9	58.8	59.0	-0.2	0.9	49.1	48.0	49.3	49.5	-1.1	0.4
17 JOSLIN AVENUE WITHAM CM8 1YU	59.1	58.7	59.3	60.0	-0.4	0.9	51.0	50.3	51.1	52.3	-0.7	1.3
17 KEABLE ROAD MARKS TEY CO6 1XB	58.5	58.0	58.7	59.1	-0.5	0.6	50.1	49.0	50.1	50.8	-1.1	0.7
17 KINGSWAY TIPTREE CO5 0LS	46.6	46.8	46.7	47.0	0.2	0.4	35.9	36.0	36.0	36.3	0.1	0.4
17 KINLOCH CHASE WITHAM CM8 1QU	61.0	59.8	61.0	63.0	-1.2	2.0	55.1	54.0	55.1	56.9	-1.1	1.8
17 LABURNUM WAY HATFIELD PEVEREL CM	50.6	50.2	50.7	52.0	-0.4	1.4	45.4	44.8	45.4	46.7	-0.6	1.3
17 LANSDOWNE CLOSE TIPTREE CO5 ONT	57.8	56.8	58.4	57.2	-1.0	-0.6	46.0	45.1	46.5	45.4	-0.9	-0.6
17 LAURENCE AVENUE WITHAM CM8 1JA	60.3	59.3	60.7	60.4	-1.0	0.1	50.8	49.9	51.1	51.7	-0.9	0.9
17 LOBELIA CLOSE CHELMSFORD CM1 6YE	56.0	55.9	56.2	56.1	-0.1	0.1	48.9	48.6	48.9	48.6	-0.3	-0.3
17 LONDON ROAD COPFORD CO6 1LG	65.1	65.3	65.6	65.6	0.2	0.5	57.4	57.5	57.6	57.5	0.1	0.1
17 LONG ACRES FEERING CO5 9QP	57.5	52.4	57.3	52.6	-5.1	-4.9	52.1	47.3	51.8	47.5	-4.8	-4.6
17 MANDEVILLE ROAD MARKS TEY CO6 1X	53.8	52.3	53.5	54.4	-1.5	0.6	48.6	46.9	48.3	49.0	-1.7	0.4
17 MAPLE LEAF TIPTREE CO5 ONJ	47.5	48.0	47.6	48.3	0.5	0.8	36.7	37.2	36.8	37.5	0.5	0.8
17 MARGOLD CLOSE CHELMSFORD CM1 6X	54.5	54.6	54.8	54.8	0.1	0.3	47.4	47.4	47.5	47.3	0.0	-0.1
17 MARKET LANE WITHAM CM8 1GF	65.7	64.4	65.8	67.7	-1.3	2.0	59.3	58.1	59.3	60.9	-1.2	1.6
17 MAYBURY CLOSE MARKS TEY CO6 1XJ	54.0	53.0	54.1	55.0	-1.0	1.0	48.1	46.8	48.1	48.9	-1.3	0.8
17 MILLERS MEAD FEERING CO5 9SS	56.2	52.6	56.2	53.0	-3.6	-3.2	50.5	46.8	50.4	47.0	-3.7	-3.5
17 MIMOSA CLOSE CHELMSFORD CM1 6NW	64.4	64.3	64.9	64.7	-0.1	0.3	52.9	52.8	53.3	53.1	-0.1	0.2
17 MORTIMER ROAD HATFIELD PEVEREL C	52.3	51.1	52.4	53.5	-1.2	1.2	46.7	45.6	46.7	48.0	-1.1	1.3
17 MORTIMER WAY WITHAM CM8 1SZ	56.3	55.2	56.4	58.2	-1.1	1.9	50.8	49.8	50.9	52.5	-1.0	1.7
17 MULBERRY GARDENS WITHAM CM8 2PX	51.1	51.9	51.1	53.6	0.8	2.5	45.3	45.7	45.2	47.7	0.4	2.4
17 MULTON LEA CHELMSFORD CM1 6EF	55.9	54.8	56.1	55.0	-1.1	-0.9	49.3	47.8	49.5	47.9	-1.5	-1.4
17 NEW LANE FEERING CO5 9EJ	68.8	59.6	68.7	60.0	-9.2	-8.8	61.8	52.9	61.7	53.1	-8.9	-8.7
17 NEW ROAD HATFIELD PEVEREL CM3 2H	63.8	63.7	64.3	64.4	-0.1	0.6	52.5	52.3	52.8	53.1	-0.2	0.6
17 NEWMAN CRESCENT WITHAM CM8 2GQ	50.9	51.2	50.7	53.5	0.3	2.6	46.0	46.1	45.8	48.4	0.1	2.4
17 NORBURY CLOSE MARKS TEY CO6 1XN	58.7	58.6	59.0	59.5	-0.1	0.8	49.3	49.0	49.4	50.6	-0.3	1.3
17 NORTH LANE MARKS TEY CO6 1EG	65.0	65.5	65.2	66.0	0.5	1.0	57.2	57.7	57.4	58.0	0.5	0.8
17 OAK LODGE TYE CHELMSFORD CM1 6GY	63.9	64.2	64.5	64.5	0.3	0.6	53.0	53.1	53.3	53.3	0.1	0.3
17 OAK ROAD TIPTREE CO5 ONF	63.2	64.4	64.7	65.9	1.2	2.7	50.8	51.9	52.2	53.3	1.1	2.5
17 OLIVERS DRIVE WITHAM CM8 1QJ	57.9	56.5	58.0	59.6	-1.4	1.7	52.3	51.0	52.4	53.8	-1.3	1.5

Address	Do Minimum 2027 (L _{A10,18hr})	Do Something 2027 (L _{A10,18hr})	Do Minimum 2042 (L _{A10,18hr})	Do Something 2042 (L _{A10,18hr})	Short Term Change (L _{A10,18hr})	Long Term Change (L _{A10,18hr})	Do Minimum 2027 (L _{night})	Do Something 2027 (L _{night})	Do Minimum 2042 (L _{night})	Do Something 2042 (L _{night})	Short Term Change (L _{night})	Long Term Change (L _{night})
17 ORCHARD WAY CHELMSFORD CM3 3GQ	52.3	52.0	52.6	53.0	-0.3	0.7	46.8	46.4	47.0	47.4	-0.4	0.6
17 PATTEN CLOSE MARKS TEY CO6 1ND	56.7	56.5	56.9	57.1	-0.2	0.4	47.3	46.8	47.3	47.9	-0.5	0.6
17 PATTISON CLOSE WITHAM CM8 1JF	54.4	53.4	54.6	55.8	-1.0	1.4	48.4	47.4	48.5	50.0	-1.0	1.6
17 PAVELIN AVENUE WITHAM CM8 1YW	54.9	54.2	54.9	56.4	-0.7	1.5	49.1	48.4	49.1	50.6	-0.7	1.5
17 PELY AVENUE WITHAM CM8 1JJ	54.5	53.4	54.6	56.3	-1.1	1.8	49.1	48.0	49.2	50.8	-1.1	1.7
17 PETUNIA CRESCENT CHELMSFORD CM1	58.2	58.1	58.5	58.5	-0.1	0.3	47.6	47.5	47.9	47.7	-0.1	0.1
17 PITT AVENUE WITHAM CM8 1JQ	57.1	56.1	57.2	58.8	-1.0	1.7	51.1	50.1	51.2	52.8	-1.0	1.7
17 POINT CHASE MARKS TEY CO6 1FN	70.7	71.1	71.2	71.6	0.4	0.9	59.1	59.4	59.4	59.8	0.3	0.7
17 PONDHOLTON DRIVE WITHAM CM8 1QG	56.3	55.3	56.4	58.3	-1.0	2.0	50.8	49.8	50.9	52.6	-1.0	1.8
17 PORTERS PARK CHELMSFORD CM3 3BH	67.0	67.1	67.5	68.5	0.1	1.5	60.0	60.2	60.3	61.3	0.2	1.3
17 PRIMULA WAY CHELMSFORD CM1 6QT	57.8	57.9	58.0	58.0	0.1	0.2	50.3	50.2	50.3	50.1	-0.1	-0.2
17 PROCTOR WAY MARKS TEY CO6 1XE	52.8	51.3	52.6	53.1	-1.5	0.3	47.4	45.5	47.1	47.4	-1.9	0.0
17 PRYOR CLOSE WITHAM CM8 1JX	53.3	52.3	53.4	55.1	-1.0	1.8	48.1	47.1	48.2	49.8	-1.0	1.7
17 PURCELL ROAD WITHAM CM8 1AG	51.9	50.9	52.0	53.5	-1.0	1.6	46.5	45.5	46.6	48.1	-1.0	1.6
17 RANDALL CLOSE WITHAM CM8 1FP	62.4	58.4	62.5	61.4	-4.0	-1.0	56.3	52.6	56.3	55.4	-3.7	-0.9
17 REMEMBRANCE AVENUE HATFIELD PEVE	49.1	48.1	49.2	50.4	-1.0	1.3	43.9	43.0	43.9	45.2	-0.9	1.3
17 RENOIR PLACE CHELMSFORD CM1 6FP	59.5	59.4	59.9	59.7	-0.1	0.2	49.8	49.5	50.0	49.7	-0.3	-0.1
17 RIVERSIDE WAY KELVEDON CO5 9LX	58.5	54.7	58.4	55.0	-3.8	-3.5	53.0	49.6	52.8	49.8	-3.4	-3.2
17 RUBENS GATE CHELMSFORD CM1 6GW	54.2	54.0	54.4	54.1	-0.2	-0.1	47.3	47.0	47.3	46.9	-0.3	-0.4
17 SAULS AVENUE WITHAM CM8 1JP	59.8	59.0	59.9	61.6	-0.8	1.8	53.3	52.6	53.4	55.3	-0.7	2.0
17 SAULS BRIDGE CLOSE WITHAM CM8 1X	61.8	61.5	62.0	62.2	-0.3	0.4	52.1	51.4	52.2	52.9	-0.7	0.8
17 SCARLETTS CLOSE WITHAM CM8 1QW	59.4	58.7	59.5	61.8	-0.7	2.4	53.5	52.9	53.6	55.7	-0.6	2.2
17 SEABROOK GARDENS CHELMSFORD CM3	54.4	54.3	54.6	55.4	-0.1	1.0	49.1	48.9	49.2	50.0	-0.2	0.9
17 SHEARERS WAY CHELMSFORD CM3 3AE	70.1	71.1	71.6	71.7	1.0	1.6	57.7	58.6	59.0	59.2	0.9	1.5
17 SIDNEY PLACE CHELMSFORD CM1 6BE	56.4	55.4	56.7	55.6	-1.0	-0.8	49.6	48.2	49.8	48.3	-1.4	-1.3
17 SNEEZUM WALK WITHAM CM8 1US	54.2	53.1	54.3	56.0	-1.1	1.8	48.9	47.9	49.0	50.6	-1.0	1.7
17 SPARKEY CLOSE WITHAM CM8 1QR	63.0	61.8	63.1	65.0	-1.2	2.0	56.8	55.7	56.8	58.5	-1.1	1.7
17 ST ANDREW'S ROAD HATFIELD PEVERE	55.5	54.5	55.6	56.5	-1.0	1.0	49.1	48.2	49.1	50.4	-0.9	1.3
17 ST ANDREWS ROAD CHELMSFORD CM3 3	58.2	58.4	58.5	59.4	0.2	1.2	51.6	51.6	51.8	52.6	0.0	1.0
17 STAINER CLOSE WITHAM CM8 1JS	55.6	54.5	55.7	57.3	-1.1	1.7	50.0	48.9	50.0	51.6	-1.1	1.6
17 STONEPATH DRIVE HATFIELD PEVEREL	53.7	52.5	53.9	54.8	-1.2	1.1	47.7	46.5	47.7	49.0	-1.2	1.3
17 SWAN CLOSE HATFIELD PEVEREL CM3	68.0	65.3	68.0	68.5	-2.7	0.5	61.2	58.8	61.2	61.6	-2.4	0.4
17 THE PINES HATFIELD PEVEREL CM3 2	55.4	54.2	55.4	57.0	-1.2	1.6	50.0	48.8	50.0	51.4	-1.2	1.4
17 THE ROOKERIES MARKS TEY CO6 1DY	72.2	72.6	72.6	73.0	0.4	0.8	64.3	64.7	64.7	65.0	0.4	0.7
17 THE WILLOWS CHELMSFORD CM3 3DJ	53.8	53.3	54.0	53.8	-0.5	0.0	48.2	47.7	48.3	48.1	-0.5	-0.1
17 TOULMIN ROAD HATFIELD PEVEREL CM	52.1	50.9	52.1	53.3	-1.2	1.2	46.6	45.5	46.6	47.9	-1.1	1.3
17 TOWNSEND CHELMSFORD CM2 6GB	64.8	64.8	64.6	64.5	0.0	-0.3	58.5	58.5	58.3	58.1	0.0	-0.4
17 VILLIERS PLACE CHELMSFORD CM3 3J	58.6	58.7	58.7	59.9	0.1	1.3	52.9	52.9	53.0	54.1	0.0	1.2
17 WAKELIN WAY WITHAM CM8 2TX	58.8	58.5	59.1	59.2	-0.3	0.4	49.3	48.7	49.5	50.3	-0.6	1.0
17 WALNUT TREE WAY TIPTRREE CO5 ONG	45.8	46.4	46.3	46.9	0.6	1.1	35.2	35.7	35.6	36.2	0.5	1.0
17 WHARTON DRIVE CHELMSFORD CM1 6BF	57.3	57.1	57.7	57.3	-0.2	0.0	50.0	49.5	50.1	49.5	-0.5	-0.5
17 WILLOW CRESCENT HATFIELD PEVEREL	49.4	48.9	49.6	50.9	-0.5	1.5	44.3	43.5	44.3	45.6	-0.8	1.3
17 WILLOW WALK TIPTRREE CO5 ONQ	46.1	46.8	46.6	47.4	0.7	1.3	35.5	36.1	35.9	36.6	0.6	1.1
17 WOODFIELD WAY HATFIELD PEVEREL C	52.0	51.0	52.1	53.3	-1.0	1.3	46.5	45.5	46.5	47.8	-1.0	1.3
17 WOODHAM DRIVE HATFIELD PEVEREL C	54.6	54.7	55.0	55.3	0.1	0.7	46.4	46.1	46.6	47.1	-0.3	0.7
17 WOODLAND CLOSE HATFIELD PEVEREL	59.2	57.7	59.2	60.8	-1.5	1.6	53.5	52.0	53.5	54.8	-1.5	1.3
17 YEW CLOSE WITHAM CM8 2PW	50.3	50.7	50.2	52.6	0.4	2.3	44.8	45.1	44.6	47.1	0.3	2.3
17 YEW TREE CLOSE HATFIELD PEVEREL	53.0	52.0	53.1	54.5	-1.0	1.5	47.7	46.6	47.7	49.0	-1.1	1.3
17 YONGE CLOSE CHELMSFORD CM3 3GY	72.0	72.1	72.2	73.4	0.1	1.4	64.7	64.8	64.9	65.9	0.1	1.2
170 CONSTANCE CLOSE WITHAM CM8 1XZ	60.5	59.5	60.6	62.7	-1.0	2.2	54.7	53.7	54.7	56.6	-1.0	1.9
170 MALTINGS LANE WITHAM CM8 1JN	66.5	66.3	66.8	66.7	-0.2	0.2	54.9	54.6	55.1	55.5	-0.3	0.6
170 MORTIMER WAY WITHAM CM8 1UJ	57.4	56.2	57.5	59.2	-1.2	1.8	51.8	50.7	51.9	53.4	-1.1	1.6
170 OLD LONDON ROAD MARKS TEY CO6 1	77.8	69.3	77.3	72.0	-8.5	-5.8	69.7	61.5	69.2	64.2	-8.2	-5.5
171 MALTINGS LANE WITHAM CM8 1JL	54.4	53.4	54.6	56.0	-1.0	1.6	48.5	47.5	48.6	50.2	-1.0	1.7
172 CONSTANCE CLOSE WITHAM CM8 1XZ	60.5	59.5	60.6	62.7	-1.0	2.2	54.7	53.7	54.7	56.6	-1.0	1.9
172 MALTINGS LANE WITHAM CM8 1JN	66.6	66.3	66.8	66.7	-0.3	0.1	55.0	54.6	55.2	55.5	-0.4	0.5
172 MORTIMER WAY WITHAM CM8 1UJ	57.4	56.2	57.5	59.2	-1.2	1.8	51.8	50.7	51.9	53.4	-1.1	1.6
172 OLD LONDON ROAD MARKS TEY CO6 1	74.9	66.8	74.3	69.6	-8.1	-5.3	67.2	59.5	66.7	62.2	-7.7	-5.0

Address	Do Minimum 2027 (L _{A10,18hr})	Do Something 2027 (L _{A10,18hr})	Do Minimum 2042 (L _{A10,18hr})	Do Something 2042 (L _{A10,18hr})	Short Term Change (L _{A10,18hr})	Long Term Change (L _{A10,18hr})	Do Minimum 2027 (L _{night})	Do Something 2027 (L _{night})	Do Minimum 2042 (L _{night})	Do Something 2042 (L _{night})	Short Term Change (L _{night})	Long Term Change (L _{night})
172a OLD LONDON ROAD MARKS TEY CO6	71.9	64.5	71.3	67.3	-7.4	-4.6	64.6	57.4	64.0	60.2	-7.2	-4.4
172a OLD LONDON ROAD MARKS TEY CO6	66.1	59.9	65.7	62.7	-6.2	-3.4	59.5	53.5	59.1	56.2	-6.0	-3.3
172a OLD LONDON ROAD MARKS TEY CO6	75.0	66.7	74.5	69.5	-8.3	-5.5	67.3	59.4	66.8	62.1	-7.9	-5.2
172a OLD LONDON ROAD MARKS TEY CO6	59.4	57.1	59.3	59.0	-2.3	-0.4	53.0	50.0	52.7	52.3	-3.0	-0.7
173 MALTINGS LANE WITHAM CM8 1JL	66.7	66.5	67.0	66.9	-0.2	0.2	55.2	54.8	55.4	55.7	-0.4	0.5
174 CONSTANCE CLOSE WITHAM CM8 1XZ	60.5	59.5	60.6	62.7	-1.0	2.2	54.7	53.7	54.7	56.6	-1.0	1.9
174 MALTINGS LANE WITHAM CM8 1JN	66.7	66.4	66.9	66.8	-0.3	0.1	55.1	54.7	55.3	55.7	-0.4	0.6
174 MORTIMER WAY WITHAM CM8 1UJ	57.4	56.2	57.5	59.2	-1.2	1.8	51.8	50.7	51.9	53.4	-1.1	1.6
175 MALTINGS LANE WITHAM CM8 1JL	54.4	53.4	54.6	56.0	-1.0	1.6	48.5	47.5	48.6	50.2	-1.0	1.7
176 CONSTANCE CLOSE WITHAM CM8 1XZ	60.5	59.5	60.6	62.7	-1.0	2.2	54.7	53.7	54.7	56.6	-1.0	1.9
176 MALTINGS LANE WITHAM CM8 1JN	66.7	66.4	67.0	66.8	-0.3	0.1	55.1	54.8	55.3	55.8	-0.3	0.7
176 MORTIMER WAY WITHAM CM8 1UJ	57.4	56.2	57.5	59.2	-1.2	1.8	51.8	50.7	51.9	53.4	-1.1	1.6
177 MALTINGS LANE WITHAM CM8 1JL	67.7	67.5	68.0	67.8	-0.2	0.1	56.0	55.6	56.2	56.5	-0.4	0.5
178 CONSTANCE CLOSE WITHAM CM8 1XZ	60.5	59.5	60.6	62.7	-1.0	2.2	54.7	53.7	54.7	56.6	-1.0	1.9
178 MALTINGS LANE WITHAM CM8 1JN	66.3	65.6	66.5	66.1	-0.7	-0.2	55.1	54.4	55.2	55.6	-0.7	0.5
178 MORTIMER WAY WITHAM CM8 1UJ	57.4	56.2	57.5	59.2	-1.2	1.8	51.8	50.7	51.9	53.4	-1.1	1.6
179 MALTINGS LANE WITHAM CM8 1JL	66.8	66.5	67.0	67.0	-0.3	0.2	55.5	55.0	55.6	56.1	-0.5	0.6
18 ABELL WAY CHELMSFORD CM2 6WU	62.3	62.2	62.0	61.9	-0.1	-0.4	56.2	56.1	56.0	55.9	-0.1	-0.3
18 ABERCORN WAY WITHAM CM8 2UF	52.6	51.9	52.7	54.3	-0.7	1.7	47.0	46.1	47.1	48.7	-0.9	1.7
18 ALBRA MEAD CHELMSFORD CM2 6YG	61.0	60.9	60.8	60.6	-0.1	-0.4	54.6	54.5	54.4	54.3	-0.1	-0.3
18 ALLEN WAY CHELMSFORD CM2 6GF	73.2	73.2	73.0	72.9	0.0	-0.3	65.7	65.7	65.5	65.4	0.0	-0.3
18 ALLENDALE DRIVE COPFORD CO6 1BP	53.7	53.9	53.8	54.2	0.2	0.5	48.6	48.7	48.6	48.9	0.1	0.3
18 ALLENS CLOSE CHELMSFORD CM3 3DR	56.6	56.8	57.0	58.0	0.2	1.4	50.6	50.6	50.8	51.8	1.0	1.2
18 ARMIGER WAY WITHAM CM8 2UY	54.3	54.1	54.5	56.3	-0.2	2.0	48.2	47.8	48.3	50.2	-0.4	2.0
18 ARTHY CLOSE HATFIELD PEVEREL CM3	58.2	56.6	58.3	58.3	-1.6	0.1	50.3	49.0	50.3	51.2	-1.3	0.9
18 ASHBURY DRIVE MARKS TEY CO6 1XW	63.0	63.1	64.0	64.4	0.1	1.4	52.5	52.2	53.1	53.8	-0.3	1.3
18 ASHBY ROAD WITHAM CM8 1QN	64.2	64.1	64.6	65.3	-0.1	1.1	54.7	54.3	54.9	56.3	-0.4	1.6
18 ASHWIN AVENUE COPFORD CO6 1BS	56.2	56.3	56.3	56.5	0.1	0.3	50.8	50.9	50.9	51.0	0.1	0.2
18 BAKER AVENUE HATFIELD PEVEREL CM	51.4	50.9	51.6	52.9	-0.5	1.5	46.0	45.4	46.0	47.3	-0.6	1.3
18 BAKER WAY WITHAM CM8 1UG	57.2	56.0	57.3	59.1	-1.2	1.9	51.7	50.6	51.8	53.4	-1.1	1.7
18 BANTOCK WAY WITHAM CM8 1BD	53.5	52.5	53.6	55.2	-1.0	1.7	48.0	47.0	48.1	49.7	-1.0	1.7
18 BARBROOK LANE TIPTRIE COS 0ED	63.6	63.7	64.2	64.3	0.1	0.7	51.3	51.3	51.8	51.8	0.0	0.5
18 BARLEYFIELDS WITHAM CM8 2FD	53.6	52.9	53.8	55.1	-0.7	1.5	47.6	46.7	47.7	49.2	-0.9	1.6
18 BARWELL WAY WITHAM CM8 2TY	51.9	51.1	52.0	53.7	-0.8	1.8	46.6	45.7	46.7	48.4	-0.9	1.8
18 BEAULIEU BOULEVARD CHELMSFORD CM	60.0	59.9	60.3	60.2	-0.1	0.2	50.5	50.2	50.7	50.3	-0.3	-0.2
18 BEGONIA CLOSE CHELMSFORD CM1 6NL	63.6	63.5	64.0	63.7	-0.1	0.1	51.7	51.5	51.9	51.7	-0.2	0.0
18 BENTON CLOSE WITHAM CM8 1JT	69.8	67.3	69.8	70.5	-2.5	0.7	62.7	60.6	62.8	63.4	-2.1	0.7
18 BILLERS CHASE CHELMSFORD CM1 6BD	58.2	57.9	58.6	58.3	-0.3	0.1	50.9	50.3	51.1	50.8	-0.6	-0.1
18 BLACKMAN WAY WITHAM CM8 1JY	55.1	54.1	55.2	56.9	-1.0	1.8	49.6	48.6	49.7	51.3	-1.0	1.7
18 BOLEYN WAY CHELMSFORD CM3 3JJ	61.4	61.5	61.6	62.8	0.1	1.4	55.4	55.5	55.6	56.6	0.1	1.2
18 BONES CROFT WITHAM CM8 1YG	53.6	53.0	53.7	55.0	-0.6	1.4	47.7	46.9	47.7	49.2	-0.8	1.5
18 BRICK HOUSE LANE CHELMSFORD CM3	60.2	60.0	60.3	61.4	-0.2	1.2	54.3	54.1	54.5	55.4	-0.2	1.1
18 BRITTEN CRESCENT WITHAM CM8 1QE	57.0	55.8	57.1	58.7	-1.2	1.7	51.3	50.2	51.4	53.0	-1.1	1.7
18 BRYANT LINK CHELMSFORD CM2 6GZ	65.9	65.9	65.6	65.5	0.0	-0.4	59.4	59.4	59.1	59.0	0.0	-0.4
18 BURNELL GATE CHELMSFORD CM1 6ED	56.1	55.8	56.3	55.9	-0.3	-0.2	49.2	48.7	49.3	48.7	-0.5	-0.5
18 BURY CLOSE MARKS TEY CO6 1LE	53.6	52.5	53.5	54.5	-1.1	0.9	47.7	46.2	47.5	48.5	-1.5	0.8
18 BUTCHER ROW WITHAM CM8 1YS	56.9	56.3	57.0	58.3	-0.6	1.4	50.5	49.7	50.5	52.1	-0.8	1.6
18 BUTTERFIELD ROAD CHELMSFORD CM3	54.6	54.3	54.8	55.1	-0.3	0.5	49.3	48.9	49.4	49.6	-0.4	0.3
18 CAMELLIA CLOSE CHELMSFORD CM1 6Q	61.7	61.5	62.1	61.9	-0.2	0.2	50.4	50.1	50.7	50.4	-0.3	0.0
18 CANDYTUFF ROAD CHELMSFORD CM1 6Y	51.9	52.0	52.2	52.2	0.1	0.3	44.8	44.7	44.9	44.7	-0.1	-0.1
18 CARNATION CLOSE CHELMSFORD CM1 6	59.6	59.8	60.0	60.1	0.2	0.5	50.8	50.8	50.9	50.8	0.0	0.0
18 CARRAWAYS WITHAM CM8 1XT	60.2	59.1	60.3	62.3	-1.1	2.1	54.4	53.4	54.5	56.2	-1.0	1.8
18 CEDAR AVENUE TIPTRIE COS 0NR	50.7	51.4	51.8	52.5	0.7	1.8	39.6	40.2	40.6	41.3	0.6	1.7
18 CHANCELLOR AVENUE CHELMSFORD CM2	57.1	57.0	56.9	56.7	-0.1	-0.4	51.7	51.6	51.5	51.3	-0.1	-0.4
18 CHARLOTTE WAY WITHAM CM8 2TZ	52.7	51.9	52.8	54.7	-0.8	2.0	47.5	46.7	47.6	49.4	-0.8	1.9
18 CHESTNUT WALK WITHAM CM8 2PR	49.5	49.8	49.4	51.9	0.3	2.4	44.5	44.7	44.3	46.8	0.2	2.3
18 CHESTNUT WAY TIPTRIE COS 0NX	47.6	47.4	47.8	47.8	-0.2	0.2	36.8	36.7	37.1	37.0	-0.1	0.2
18 CHURCH ROAD CHELMSFORD CM3 3EF	61.9	62.0	62.1	62.3	0.1	0.4	51.4	51.4	51.6	51.9	0.0	0.5

Address	Do Minimum 2027 (L _{A10,18hr})	Do Something 2027 (L _{A10,18hr})	Do Minimum 2042 (L _{A10,18hr})	Do Something 2042 (L _{A10,18hr})	Short Term Change (L _{A10,18hr})	Long Term Change (L _{A10,18hr})	Do Minimum 2027 (L _{night})	Do Something 2027 (L _{night})	Do Minimum 2042 (L _{night})	Do Something 2042 (L _{night})	Short Term Change (L _{night})	Long Term Change (L _{night})
18 CHURCH ROAD HATFIELD PEVEREL CM3	55.0	53.9	55.2	56.2	-1.1	1.2	49.0	47.9	49.0	50.3	-1.1	1.3
18 CLAYPITS ROAD CHELMSFORD CM3 3BZ	54.3	54.2	54.5	55.5	-0.1	1.2	48.9	48.9	49.1	49.9	0.0	1.0
18 CLAYSHOTT DRIVE WITHAM CM8 1XQ	60.0	58.7	60.0	61.9	-1.3	1.9	54.2	53.1	54.2	55.9	-1.1	1.7
18 CLEVES COURT CHELMSFORD CM3 3JS	60.1	60.2	60.3	61.5	0.1	1.4	54.3	54.4	54.4	55.5	0.1	1.2
18 COLLAR WAY WITHAM CM8 1YX	68.6	68.3	68.7	68.9	-0.3	0.3	57.8	57.4	57.9	58.7	-0.4	0.9
18 CONSTANCE CLOSE WITHAM CM8 1XL	57.0	56.2	57.1	59.1	-0.8	2.1	51.4	50.6	51.5	53.3	-0.8	1.9
18 COPPINGFORD END COPFORD CO6 1YG	70.8	70.7	70.8	70.6	-0.1	-0.2	63.6	63.6	63.7	63.5	0.0	-0.1
18 CORNELIUS VALE CHELMSFORD CM2 6Y	63.4	63.4	63.2	63.1	0.0	-0.3	57.2	57.2	57.0	56.9	0.0	-0.3
18 CORNFLOWER DRIVE CHELMSFORD CM1	56.4	56.5	56.7	56.8	0.1	0.4	48.4	48.3	48.4	48.3	-0.1	-0.1
18 COWDRIE WAY CHELMSFORD CM2 6GL	66.0	66.0	65.7	65.6	0.0	-0.4	59.5	59.5	59.3	59.1	0.0	-0.4
18 CROMWELL CLOSE CHELMSFORD CM3 3J	63.2	63.0	63.4	64.1	-0.2	0.9	57.0	56.8	57.1	57.7	-0.2	0.7
18 CURLEW CLOSE KELVEDON CO5 9PJ	61.4	57.0	61.3	57.3	-4.4	-4.1	55.5	51.6	55.3	51.8	-3.9	-3.7
18 DANBURY CLOSE MARKS TEY CO6 1XL	54.0	52.4	53.8	54.2	-1.6	0.2	48.4	46.2	48.1	48.3	-2.2	-0.1
18 DUKES WOOD CLOSE CHELMSFORD CM3	59.2	59.3	59.8	60.6	0.1	1.4	52.8	52.8	53.1	54.0	0.0	1.2
18 DUNCOMBE CLOSE WITHAM CM8 1GR	53.7	52.7	53.7	55.3	-1.0	1.6	48.2	47.1	48.2	49.8	-1.1	1.6
18 DUNLIN COURT KELVEDON CO5 9LU	59.2	55.1	59.1	55.3	-4.1	-3.9	53.6	49.9	53.4	50.1	-3.7	-3.5
18 ELDERBERRY GARDENS WITHAM CM8 2P	62.8	63.6	63.1	64.0	0.8	1.2	51.0	51.5	51.2	52.1	0.5	1.1
18 ELGAR DRIVE WITHAM CM8 1QD	55.5	54.4	55.6	57.3	-1.1	1.8	50.0	49.0	50.1	51.7	-1.0	1.7
18 ELIZABETH AVENUE WITHAM CM8 1JE	55.5	54.4	56.3	57.6	-1.1	2.1	50.0	48.9	50.2	51.7	-1.1	1.7
18 ELM CLOSE TIPTREE CO5 0NN	46.4	46.6	46.6	46.9	0.2	0.5	35.8	35.9	35.9	36.2	0.1	0.4
18 ELM WAY CHELMSFORD CM3 3HD	74.5	74.4	74.7	76.0	-0.1	1.5	66.9	66.8	67.0	68.2	-0.1	1.3
18 FITCH CLOSE CHELMSFORD CM3 2FB	51.8	50.5	51.9	52.7	-1.3	0.9	45.9	44.7	45.9	47.1	-1.2	1.2
18 FITZWALTER ROAD CHELMSFORD CM3 3	53.3	53.0	53.5	53.9	-0.3	0.6	48.0	47.7	48.2	48.5	-0.3	0.5
18 FLEMMING WAY WITHAM CM8 2GL	51.5	52.8	51.2	54.5	1.3	3.0	46.7	47.1	46.4	48.9	0.4	2.2
18 FOREST ROAD WITHAM CM8 2PF	53.7	52.8	53.9	54.3	-0.9	0.6	46.1	45.9	46.0	47.7	-0.2	1.6
18 FOSTER COURT WITHAM CM8 2TQ	67.0	66.9	67.4	67.3	-0.1	0.3	54.6	54.4	54.9	54.9	-0.2	0.3
18 FOUNDRY LANE COPFORD CO6 1BH	67.3	67.2	67.4	67.1	-0.1	-0.2	60.6	60.5	60.7	60.4	-0.1	-0.2
18 FOXGLOVE WAY CHELMSFORD CM1 6QS	53.3	53.4	53.6	53.6	0.1	0.3	45.6	45.5	45.7	45.5	-0.1	-0.1
18 FOXMEAD WITHAM CM8 3HD	58.9	55.7	59.0	58.0	-3.2	-0.9	52.5	49.2	52.5	51.7	-3.3	-0.8
18 FRANCES GREEN CHELMSFORD CM1 6EG	56.3	56.1	56.2	56.2	-0.2	-0.1	49.0	48.6	49.1	48.6	-0.4	-0.4
18 GARDEN FIELD HATFIELD PEVEREL CM	63.7	62.7	64.0	64.6	-1.0	0.9	55.7	54.8	55.7	57.0	-0.9	1.3
18 GERSHWIN BOULEVARD WITHAM CM8 1Q	62.0	61.0	62.5	62.7	-1.0	0.7	53.2	52.3	53.5	54.5	-0.9	1.3
18 GLENEAGLES WAY HATFIELD PEVEREL	55.0	55.1	55.0	56.4	0.1	1.4	49.6	49.3	49.6	50.6	-0.3	1.0
18 GRACES CLOSE WITHAM CM8 1QH	56.5	55.6	56.6	58.6	-0.9	2.1	50.9	50.2	51.0	52.9	-0.7	2.0
18 GRAHAM BROWN WALK WITHAM CM8 1GS	55.3	54.7	55.4	56.3	-0.6	1.0	48.4	47.5	48.4	49.8	-0.9	1.4
18 GRANTLEY CLOSE COPFORD CO6 1YP	63.2	63.1	63.2	63.0	-0.1	-0.2	57.0	57.0	57.1	56.9	0.0	-0.1
18 GREENFIELD WITHAM CM8 2FA	53.4	52.4	53.5	55.2	-1.0	1.8	48.1	47.1	48.1	49.8	-1.0	1.7
18 GREENWELL ROAD WITHAM CM8 1GB	55.9	54.7	56.0	57.7	-1.2	1.8	50.4	49.4	50.5	52.1	-1.0	1.7
18 HANOVER SQUARE FEERING CO5 9QN	58.4	55.3	58.2	55.5	-3.1	-2.9	52.6	49.7	52.4	49.9	-2.9	-2.7
18 HARDY WALK WITHAM CM8 1FU	60.8	60.5	60.9	61.1	-0.3	0.3	51.1	50.6	51.2	52.0	-0.5	0.9
18 HAWKES ROAD WITHAM CM8 1FL	57.9	56.8	58.0	59.8	-1.1	1.9	52.2	51.2	52.3	54.0	-1.0	1.8
18 HAWTHORN ROAD HATFIELD PEVEREL C	55.5	55.2	55.6	57.1	-0.3	1.6	50.2	49.3	50.2	51.3	-0.9	1.1
18 HAYGREEN ROAD WITHAM CM8 1FS	53.6	52.7	53.7	55.3	-0.9	1.7	48.1	47.2	48.1	49.8	-0.9	1.7
18 HEATON WAY TIPTREE CO5 ODZ	43.2	42.7	43.7	43.1	-0.5	-0.1	32.9	32.4	33.3	32.8	-0.5	-0.1
18 HOLMANS CHELMSFORD CM3 3EY	55.5	55.6	55.7	56.7	0.1	1.2	49.6	49.7	49.8	50.7	0.1	1.1
18 HOLST AVENUE WITHAM CM8 1SX	57.4	56.2	57.5	59.3	-1.2	1.9	51.8	50.8	51.9	53.5	-1.0	1.7
18 HONEYBEE GROVE TIPTREE CO5 OUU	43.0	41.1	44.0	41.7	-1.9	-1.3	32.7	31.0	33.6	31.5	-1.7	-1.2
18 HONOR LINK CHELMSFORD CM1 6BB	57.7	57.6	58.0	57.7	-0.1	0.0	50.7	50.4	50.7	50.3	-0.3	-0.4
18 HULTON CLOSE CHELMSFORD CM3 3BU	55.3	55.2	55.5	56.2	-0.1	0.9	49.8	49.6	50.0	50.5	-0.2	0.7
18 HURRELL DOWN CHELMSFORD CM3 3JP	63.7	64.2	64.2	65.0	0.5	1.3	54.9	55.1	55.2	56.1	0.2	1.2
18 JUNIPER ROAD CHELMSFORD CM3 3DB	53.2	52.7	53.4	53.3	-0.5	0.1	47.9	47.3	48.0	47.9	-0.6	0.0
18 JUVINA CLOSE WITHAM CM8 1QL	57.6	56.6	57.7	59.7	-1.0	2.1	52.0	51.1	52.1	53.9	-0.9	1.9
18 KEABLE ROAD MARKS TEY CO6 1XB	52.0	50.7	51.9	52.5	-1.3	0.5	46.3	44.3	46.0	46.5	-2.0	0.2
18 KINLOCH CHASE WITHAM CM8 1QU	59.1	58.0	59.1	61.1	-1.1	2.0	53.4	52.4	53.4	55.2	-1.0	1.8
18 LABURNUM WAY HATFIELD PEVEREL CM	51.8	51.5	51.8	53.2	-0.3	1.4	46.5	46.0	46.5	47.8	-0.5	1.3
18 LANSDOWNE CLOSE TIPTREE CO5 ONT	49.0	49.4	49.0	49.6	0.4	0.6	38.1	38.4	38.0	38.6	0.3	0.5
18 LAURENCE AVENUE WITHAM CM8 1JA	57.2	56.2	57.5	58.1	-1.0	0.9	50.0	49.0	50.1	51.4	-1.0	1.4
18 LIFCHILD CLOSE WITHAM CM8 1QQ	57.4	56.2	57.5	59.2	-1.2	1.8	51.7	50.6	51.8	53.4	-1.1	1.7

Address	Do Minimum 2027 (L _{A10,18hr})	Do Something 2027 (L _{A10,18hr})	Do Minimum 2042 (L _{A10,18hr})	Do Something 2042 (L _{A10,18hr})	Short Term Change (L _{A10,18hr})	Long Term Change (L _{A10,18hr})	Do Minimum 2027 (L _{night})	Do Something 2027 (L _{night})	Do Minimum 2042 (L _{night})	Do Something 2042 (L _{night})	Short Term Change (L _{night})	Long Term Change (L _{night})
18 LOBELIA CLOSE CHELMSFORD CM1 6YE	58.0	58.2	58.4	58.4	0.2	0.4	50.1	50.1	50.2	50.0	0.0	-0.1
18 LONDON ROAD KELVEDON CO5 9AU	67.5	66.6	67.7	66.8	-0.9	-0.7	57.6	57.4	57.6	57.8	-0.2	0.2
18 LONG ACRES FEERING CO5 9QP	62.1	58.2	61.7	58.4	-3.9	-3.7	56.0	52.5	55.7	52.6	-3.5	-3.4
18 MALTINGS COURT WITHAM CM8 1XG	64.2	63.7	64.1	63.5	-0.5	-0.7	52.9	52.3	52.8	52.9	-0.6	0.0
18 MAPLE LEAF TIPTREE CO5 0NJ	46.8	47.5	47.1	47.9	0.7	1.1	36.1	36.7	36.4	37.0	0.6	0.9
18 MARKET LANE WITHAM CM8 1GF	66.8	65.6	66.8	68.8	-1.2	2.0	60.1	59.1	60.2	61.9	-1.0	1.8
18 MEGGY TYE CHELMSFORD CM2 6GA	64.0	64.0	63.8	63.6	0.0	-0.4	57.7	57.7	57.5	57.4	0.0	-0.3
18 MILLERS MEAD FEERING CO5 9SS	57.9	54.3	57.8	54.6	-3.6	-3.3	51.9	48.2	51.8	48.4	-3.7	-3.5
18 MORTIMER ROAD HATFIELD PEVEREL C	51.9	50.7	52.0	53.1	-1.2	1.2	46.4	45.3	46.4	47.7	-1.1	1.3
18 MORTIMER WAY WITHAM CM8 1UJ	55.0	53.9	55.1	56.8	-1.1	1.8	49.5	48.5	49.6	51.2	-1.0	1.7
18 MULBERRY GARDENS WITHAM CM8 2PX	50.8	51.1	50.7	53.0	0.3	2.2	45.3	45.3	45.2	47.4	0.0	2.1
18 NEW LANE FEERING CO5 9EJ	70.2	60.3	70.0	60.7	-9.9	-9.5	63.0	53.4	62.8	53.6	-9.6	-9.4
18 NEW ROAD HATFIELD PEVEREL CM3 2H	53.9	53.8	54.1	55.2	-0.1	1.3	47.8	47.3	47.8	48.9	1.3	1.1
18 OAK LODGE TYE CHELMSFORD CM1 6GZ	54.6	54.7	55.0	54.9	0.1	0.3	46.4	46.3	46.6	46.3	-0.1	-0.1
18 OAK ROAD TIPTREE CO5 0NF	61.6	62.7	63.0	64.1	1.1	2.5	49.4	50.4	50.7	51.7	1.0	2.3
18 OLD SCHOOL COURT HATFIELD PEVERE	52.3	52.4	52.6	53.4	0.1	1.1	45.5	45.2	45.5	46.5	-0.3	1.0
18 OLIVERS DRIVE WITHAM CM8 1QJ	67.7	65.9	67.8	69.1	-1.8	1.4	60.9	59.4	61.0	62.2	-1.5	1.3
18 ORCHARD WAY CHELMSFORD CM3 3GR	51.8	51.6	52.1	52.8	-0.2	1.0	46.6	46.4	46.8	47.4	1.0	0.8
18 PATTEN CLOSE MARKS TEY CO6 1ND	53.2	52.1	53.1	53.9	-1.1	0.7	47.3	45.7	47.0	47.8	-1.6	0.5
18 PATTISON CLOSE WITHAM CM8 1JF	54.5	53.5	54.6	56.0	-1.0	1.5	48.5	47.5	48.6	50.1	-1.0	1.6
18 PELLY AVENUE WITHAM CM8 1JJ	54.1	53.0	54.2	55.8	-1.1	1.7	48.6	47.5	48.7	50.3	-1.1	1.7
18 PETUNIA CRESCENT CHELMSFORD CM1	61.7	61.6	62.0	62.0	-0.1	0.3	51.0	50.9	51.2	51.1	-0.1	0.1
18 PITT AVENUE WITHAM CM8 1JQ	56.3	55.2	56.4	57.9	-1.1	1.6	50.4	49.4	50.5	52.1	1.6	1.7
18 POINT CHASE MARKS TEY CO6 1FN	70.7	71.1	71.2	71.6	0.4	0.9	59.1	59.4	59.4	59.8	0.3	0.7
18 PONDHOLTON DRIVE WITHAM CM8 1QG	55.8	54.8	55.9	57.4	-1.0	1.6	49.9	48.9	50.0	51.5	-1.0	1.6
18 PORTERS PARK CHELMSFORD CM3 3BH	67.6	67.7	68.0	69.1	0.1	1.5	60.7	60.8	60.9	61.9	0.1	1.2
18 PRIMULA WAY CHELMSFORD CM1 6QT	58.9	59.1	59.3	59.4	0.2	0.5	50.5	50.5	50.6	50.5	0.0	0.0
18 PROCTOR WAY MARKS TEY CO6 1XE	53.4	52.0	53.2	54.2	-1.4	0.8	48.2	46.4	47.9	48.7	-1.8	0.5
18 PRYOR CLOSE WITHAM CM8 1JX	55.4	54.4	55.5	57.4	-1.0	2.0	50.0	49.0	50.1	51.8	-1.0	1.8
18 PURCELL ROAD WITHAM CM8 1AF	52.5	51.5	52.6	54.0	-1.0	1.5	47.0	46.0	47.0	48.5	-1.0	1.5
18 QUEENSBERRY AVENUE COPFORD CO6 1	62.1	62.2	62.4	62.3	0.1	0.2	54.8	54.8	54.9	54.8	0.0	0.0
18 RANDALL CLOSE WITHAM CM8 1FP	65.2	62.3	65.3	65.3	-2.9	0.1	58.6	55.9	58.7	58.7	-2.7	0.1
18 RAPHAEL DRIVE CHELMSFORD CM1 6FX	56.5	56.4	56.9	56.7	-0.1	0.2	46.7	46.4	47.0	46.6	-0.3	-0.1
18 RAVEL AVENUE WITHAM CM8 1QA	54.1	53.1	54.3	55.6	-1.0	1.5	48.4	47.3	48.4	50.0	-1.1	1.6
18 REMEMBRANCE AVENUE HATFIELD PEVE	51.0	49.8	51.1	52.1	-1.2	1.1	45.5	44.3	45.5	46.7	-1.2	1.2
18 RENOIR PLACE CHELMSFORD CM1 6FP	63.1	63.0	63.5	63.4	-0.1	0.3	52.3	52.2	52.6	52.4	-0.1	0.1
18 RIVERSIDE WAY KELVEDON CO5 9LY	59.4	55.4	59.2	55.6	-4.0	-3.8	53.7	50.1	53.6	50.4	-3.6	-3.3
18 ROOKERY CLOSE HATFIELD PEVEREL C	73.1	72.0	73.1	75.3	-1.1	2.2	65.7	64.7	65.7	67.6	-1.0	1.9
18 RUBENS GATE CHELMSFORD CM1 6GN	55.0	54.9	55.3	55.0	-0.1	0.0	48.0	47.8	48.1	47.7	-0.2	-0.3
18 SAULS AVENUE WITHAM CM8 1JW	62.0	61.7	62.3	63.2	-0.3	1.2	53.6	53.1	53.8	55.3	1.5	1.7
18 SAULS BRIDGE CLOSE WITHAM CM8 1X	57.4	56.4	57.5	59.5	-1.0	2.1	51.8	50.9	51.9	53.7	-0.9	1.9
18 SCARLETTS CLOSE WITHAM CM8 1QW	61.7	60.1	61.7	63.2	-1.6	1.5	55.6	54.2	55.7	57.0	-1.4	1.4
18 SCHOOL ROAD COPFORD CO6 1BU	64.5	64.7	65.0	65.0	0.2	0.5	54.9	55.0	55.2	55.1	0.1	0.2
18 SEABORN DRIVE	54.9	54.2	55.0	56.3	-0.7	1.4	49.0	48.2	49.0	50.4	-0.8	1.4
18 SEABORN DRIVE	53.9	53.4	53.9	55.5	-0.5	1.6	48.4	47.8	48.4	49.9	-0.6	1.5
18 SHEARERS WAY CHELMSFORD CM3 3AE	74.3	74.2	74.5	75.7	-0.1	1.4	66.7	66.6	66.8	67.9	-0.1	1.2
18 SHELLEY GARDENS WITHAM CM8 2GN	52.7	52.5	52.5	54.8	-0.2	2.1	47.6	47.0	47.5	49.3	-0.6	1.7
18 SNEEZUM WALK WITHAM CM8 1US	54.4	53.3	54.4	56.1	-1.1	1.7	49.0	48.0	49.1	50.7	-1.0	1.7
18 SPARKEY CLOSE WITHAM CM8 1QR	67.5	65.2	67.6	68.5	-2.3	1.0	60.8	58.8	60.9	61.6	-2.0	0.8
18 ST ANDREWS ROAD CHELMSFORD CM3 3	54.9	54.7	55.1	55.7	-0.2	0.8	48.9	48.7	49.1	49.7	-0.2	0.8
18 STAINER CLOSE WITHAM CM8 1RU	57.5	56.4	57.6	59.5	-1.1	2.0	51.9	50.9	51.9	53.7	-1.0	1.8
18 STONEPATH DRIVE HATFIELD PEVEREL	56.0	54.9	56.1	57.6	-1.1	1.6	50.2	49.2	50.1	51.8	-1.0	1.6
18 SUSSEX CLOSE CHELMSFORD CM3 3ED	54.1	54.0	54.4	55.0	-0.1	0.9	48.8	48.5	48.9	49.6	-0.3	0.8
18 SWAN CLOSE HATFIELD PEVEREL CM3	62.5	60.2	62.5	62.8	-2.3	0.3	55.5	53.5	55.5	56.1	-2.0	0.6
18 TEAL WAY KELVEDON CO5 9PP	61.3	57.0	61.4	57.3	-4.3	-4.0	55.4	51.6	55.2	51.8	-3.8	-3.6
18 THE ROOKERIES MARKS TEY CO6 1DY	72.2	72.6	72.6	73.0	0.4	0.8	64.3	64.7	64.7	65.0	0.4	0.7
18 THE WILLOWS CHELMSFORD CM3 3DJ	53.5	53.1	53.7	53.5	-0.4	0.0	47.6	47.0	47.7	47.5	-0.6	-0.1
18 TOULMIN ROAD HATFIELD PEVEREL CM	54.0	53.6	54.1	55.5	-0.4	1.5	48.4	47.8	48.3	49.7	-0.6	1.3

Address	Do Minimum 2027 (L _{A10,18hr})	Do Something 2027 (L _{A10,18hr})	Do Minimum 2042 (L _{A10,18hr})	Do Something 2042 (L _{A10,18hr})	Short Term Change (L _{A10,18hr})	Long Term Change (L _{A10,18hr})	Do Minimum 2027 (L _{night})	Do Something 2027 (L _{night})	Do Minimum 2042 (L _{night})	Do Something 2042 (L _{night})	Short Term Change (L _{night})	Long Term Change (L _{night})
18 TOWNSEND CHELMSFORD CM2 6GB	66.2	66.2	66.0	65.9	0.0	-0.3	59.6	59.6	59.5	59.3	0.0	-0.3
18 TOWNSEND ROAD TIPTREE CO5 OND	54.3	55.0	54.6	55.3	0.7	1.0	42.8	43.5	43.1	43.8	0.7	1.0
18 TYSSEN MEAD CHELMSFORD CM3 3HX	57.8	57.5	58.0	58.0	-0.3	0.2	51.6	51.2	51.8	51.7	-0.4	0.1
18 VILLIERS PLACE CHELMSFORD CM3 3J	57.8	57.6	58.0	58.5	-0.2	0.7	51.9	51.6	52.0	52.4	-0.3	0.5
18 WALNUT TREE WAY TIPTREE CO5 ONH	45.6	46.2	46.0	46.7	0.6	1.1	35.0	35.6	35.3	36.0	0.6	1.0
18 WATERMILL ROAD FEERING CO5 9SR	57.2	54.2	57.2	54.5	-3.0	-2.7	51.2	47.8	51.1	48.0	-3.4	-3.2
18 WHARTON DRIVE CHELMSFORD CM1 6BF	56.9	56.7	57.2	56.8	-0.2	-0.1	49.5	49.0	49.7	49.0	-0.5	-0.5
18 WIDGEON PLACE KELVEDON CO5 9LS	59.6	55.5	59.5	55.8	-4.1	-3.8	53.9	50.3	53.8	50.5	-3.6	-3.4
18 WILLOW CRESCENT HATFIELD PEVEREL	51.0	50.7	51.1	52.4	-0.3	1.4	45.7	45.3	45.7	47.0	-0.4	1.3
18 WILLOW WALK TIPTREE CO5 ONQ	46.7	47.4	47.4	48.2	0.7	1.5	36.0	36.7	36.6	37.4	0.7	1.4
18 WOODHAM DRIVE HATFIELD PEVEREL C	53.0	53.2	53.2	54.3	0.2	1.3	47.0	46.9	47.0	48.1	-0.1	1.1
18 YEW CLOSE WITHAM CM8 2PW	50.7	50.9	50.8	52.5	0.2	1.8	44.4	44.5	44.3	46.5	0.1	2.1
18 YONGE CLOSE CHELMSFORD CM3 3GY	72.0	72.1	72.2	73.4	0.1	1.4	64.7	64.8	64.9	65.9	1.1	1.2
180 CONSTANCE CLOSE WITHAM CM8 1XZ	60.5	59.5	60.6	62.7	-1.0	2.2	54.7	53.7	54.7	56.6	-1.0	1.9
180 MALTINGS LANE WITHAM CM8 1JN	66.1	65.3	66.3	65.8	-0.8	-0.3	54.9	54.2	55.0	55.5	-0.7	0.6
180 MORTIMER WAY WITHAM CM8 1UJ	57.4	56.2	57.5	59.2	-1.2	1.8	51.8	50.7	51.9	53.4	-1.1	1.6
180 OLD LONDON ROAD MARKS TEY CO6 1	77.3	66.9	76.9	69.5	-10.4	-7.8	69.3	59.3	68.9	61.9	-10.0	-7.4
181 MALTINGS LANE WITHAM CM8 1JL	66.2	65.9	66.4	66.4	-0.3	0.2	55.0	54.6	55.2	55.7	-0.4	0.7
182 CONSTANCE CLOSE WITHAM CM8 1XZ	60.5	59.5	60.6	62.7	-1.0	2.2	54.7	53.7	54.7	56.6	-1.0	1.9
182 MALTINGS LANE WITHAM CM8 1JN	65.9	65.1	66.0	65.6	-0.8	-0.3	54.7	54.0	54.8	55.1	-0.7	0.4
182 MORTIMER WAY WITHAM CM8 1UJ	57.4	56.2	57.5	59.2	-1.2	1.8	51.8	50.7	51.9	53.4	-1.1	1.6
182 OLD LONDON ROAD MARKS TEY CO6 1	77.3	66.8	76.9	69.4	-10.5	-7.9	69.3	59.2	68.9	61.8	-10.1	-7.5
183 MALTINGS LANE WITHAM CM8 1JL	66.3	66.1	66.6	66.6	-0.2	0.3	55.1	54.7	55.3	55.9	-0.4	0.8
184 CONSTANCE CLOSE WITHAM CM8 1XZ	61.7	60.5	61.8	63.8	-1.2	2.1	55.7	54.7	55.8	57.5	-1.0	1.8
184 MALTINGS LANE WITHAM CM8 1JN	66.5	65.7	66.6	66.2	-0.8	-0.3	55.3	54.6	55.4	55.8	-0.7	0.5
184 MORTIMER WAY WITHAM CM8 1UJ	57.4	56.2	57.5	59.2	-1.2	1.8	51.8	50.7	51.9	53.4	-1.1	1.6
185 MALTINGS LANE WITHAM CM8 1JL	67.5	67.2	67.7	67.7	-0.3	0.2	56.1	55.7	56.3	56.9	-0.4	0.8
186 CONSTANCE CLOSE WITHAM CM8 1XZ	62.0	60.9	62.1	64.1	-1.1	2.1	56.0	55.0	56.0	57.8	-1.0	1.8
186 MALTINGS LANE WITHAM CM8 1JN	66.5	65.7	66.6	66.2	-0.8	-0.3	55.4	54.6	55.5	55.8	-0.8	0.4
187 MALTINGS LANE WITHAM CM8 1JL	66.0	65.7	66.3	66.3	-0.3	0.3	55.1	54.7	55.3	56.1	-0.4	1.0
188 MALTINGS LANE WITHAM CM8 1JN	66.5	65.7	66.7	66.2	-0.8	-0.3	55.5	54.6	55.6	55.9	-0.9	0.4
188 OLD LONDON ROAD MARKS TEY CO6 1	77.3	66.7	76.8	69.2	-10.6	-8.1	69.2	59.0	68.8	61.6	-10.2	-7.6
189 MALTINGS LANE WITHAM CM8 1JL	66.6	66.2	66.8	66.8	-0.4	0.2	55.6	55.1	55.7	56.4	-0.5	0.8
19 ABELL WAY CHELMSFORD CM2 6WU	57.1	57.0	56.9	56.7	-0.1	-0.4	51.5	51.4	51.3	51.1	-0.1	-0.4
19 AGER ROAD WITHAM CM8 1YT	55.6	54.9	55.7	57.2	-0.7	1.6	49.6	48.8	49.6	51.1	-0.8	1.5
19 ALBRA MEAD CHELMSFORD CM2 6YG	62.2	62.2	62.0	61.9	0.0	-0.3	56.1	56.1	55.9	55.8	0.0	-0.3
19 ALLENDALE DRIVE COPFORD CO6 1BP	54.1	54.2	54.2	54.6	0.1	0.5	48.9	49.0	49.0	49.3	0.1	0.4
19 ALLENS CLOSE CHELMSFORD CM3 3DR	55.6	55.5	55.8	56.6	-0.1	1.0	50.0	49.9	50.2	51.0	-0.1	1.0
19 ARMIGER WAY WITHAM CM8 2UY	53.4	53.0	53.5	55.0	-0.4	1.6	47.0	46.2	47.0	48.6	-0.8	1.6
19 ASHBURY DRIVE MARKS TEY CO6 1XW	54.8	53.8	54.6	55.9	-1.0	1.1	49.1	47.7	48.8	50.0	-1.4	0.9
19 ASHBY ROAD WITHAM CM8 1QN	65.5	65.4	66.0	66.4	-0.1	0.9	55.3	54.8	55.5	56.5	-0.5	1.2
19 BAKER AVENUE HATFIELD PEVEREL CM	51.7	51.1	51.8	53.1	-0.6	1.4	46.3	45.6	46.2	47.6	-0.7	1.3
19 BAKER WAY WITHAM CM8 1UG	58.4	57.2	58.5	60.4	-1.2	2.0	52.8	51.7	52.9	54.5	-1.1	1.7
19 BANTOCK WAY WITHAM CM8 1BG	53.9	52.9	54.0	55.6	-1.0	1.7	48.5	47.5	48.5	50.1	-1.0	1.6
19 BARBROOK LANE TIPTREE CO5 OEE	60.8	60.9	61.4	61.4	0.1	0.6	48.7	48.8	49.2	49.3	0.1	0.6
19 BARLEYFIELDS WITHAM CM8 2FD	58.5	58.0	58.8	59.0	-0.5	0.5	49.3	48.6	49.5	50.4	-0.7	1.1
19 BARWELL WAY WITHAM CM8 2TY	52.8	51.7	52.9	54.6	-1.1	1.8	47.6	46.6	47.7	49.4	-1.0	1.8
19 BEAULIEU BOULEVARD CHELMSFORD CM	59.4	59.2	59.7	59.5	-0.2	0.1	50.3	49.9	50.4	50.0	-0.4	-0.3
19 BEGONIA CLOSE CHELMSFORD CM1 6NL	55.0	54.9	55.2	55.0	-0.1	0.0	48.4	48.1	48.4	48.0	-0.3	-0.4
19 BENTON CLOSE WITHAM CM8 1JT	60.9	59.9	61.0	63.0	-1.0	2.1	54.9	54.0	54.9	56.7	-0.9	1.8
19 BIJOU CLOSE TIPTREE CO5 ODD	43.7	43.5	44.1	43.8	-0.2	0.1	33.3	33.1	33.6	33.4	-0.2	0.1
19 BITTERN CLOSE KELVEDON CO5 9PQ	59.5	55.3	59.3	55.6	-4.2	-3.9	53.8	50.0	53.6	50.2	-3.8	-3.6
19 BLACKMAN WAY WITHAM CM8 1JY	55.9	54.8	56.0	57.8	-1.1	1.9	50.5	49.5	50.5	52.2	-1.0	1.7
19 BOLEYN WAY CHELMSFORD CM3 3JJ	63.2	63.3	63.4	64.5	0.1	1.3	56.5	56.5	56.7	57.7	0.0	1.2
19 BOUCHERS MEAD CHELMSFORD CM1 6PJ	54.4	54.3	54.6	54.4	-0.1	0.0	47.5	47.2	47.5	47.1	-0.3	-0.4
19 BRICK HOUSE LANE CHELMSFORD CM3	60.2	60.0	60.3	61.4	-0.2	1.2	54.3	54.1	54.5	55.4	-0.2	1.1
19 BRITTON CRESCENT WITHAM CM8 1QE	58.7	57.6	58.8	60.6	-1.1	1.9	53.0	52.0	53.0	54.7	-1.0	1.7
19 BRYANT LINK CHELMSFORD CM2 6GZ	62.5	62.4	62.2	62.1	-0.1	-0.4	56.3	56.3	56.1	56.0	0.0	-0.3

Address	Do Minimum 2027 (L _{A10,18hr})	Do Something 2027 (L _{A10,18hr})	Do Minimum 2042 (L _{A10,18hr})	Do Something 2042 (L _{A10,18hr})	Short Term Change (L _{A10,18hr})	Long Term Change (L _{A10,18hr})	Do Minimum 2027 (L _{night})	Do Something 2027 (L _{night})	Do Minimum 2042 (L _{night})	Do Something 2042 (L _{night})	Short Term Change (L _{night})	Long Term Change (L _{night})
19 BURNELL GATE CHELMSFORD CM1 6ED	56.0	55.8	56.3	55.9	-0.2	-0.1	49.1	48.7	49.2	48.6	-0.4	-0.5
19 BURY CLOSE MARKS TEY CO6 1LE	58.0	57.8	58.3	59.0	-0.2	1.0	49.6	49.0	49.6	50.9	-0.6	1.3
19 BUTCHER ROW WITHAM CM8 1YR	62.8	62.6	64.1	64.3	-0.2	1.5	52.3	51.9	53.2	53.8	-0.4	1.5
19 BUTTERFIELD ROAD CHELMSFORD CM3	54.9	54.7	55.1	55.7	-0.2	0.8	49.5	49.3	49.6	50.2	-0.2	0.7
19 CAMELLIA CLOSE CHELMSFORD CM1 6Q	55.0	54.9	55.4	55.2	-0.1	0.2	45.4	45.2	45.6	45.4	-0.2	0.0
19 CANDYTUFF ROAD CHELMSFORD CM1 6Y	52.8	52.6	53.0	52.8	-0.2	0.0	46.0	45.8	46.1	45.7	-0.2	-0.3
19 CARRAWAYS WITHAM CM8 1XW	58.8	57.7	58.9	60.9	-1.1	2.1	53.2	52.2	53.3	55.0	-1.0	1.8
19 CEDAR AVENUE TIPTREE CO5 ONR	51.8	52.6	52.9	53.8	0.8	2.0	40.6	41.3	41.6	42.4	0.7	1.8
19 CHANCELLOR AVENUE CHELMSFORD CM2	63.4	63.5	63.2	63.1	0.1	-0.3	57.2	57.2	57.0	56.9	0.0	-0.3
19 CHESTNUT WALK WITHAM CM8 2PR	50.9	51.0	50.7	53.3	0.1	2.4	46.0	45.8	45.8	48.0	-0.2	2.0
19 CHESTNUT WAY TIPTREE CO5 ONX	45.8	46.0	46.0	46.4	0.2	0.6	35.2	35.4	35.4	35.8	0.2	0.6
19 CHURCH ROAD CHELMSFORD CM3 3BN	54.3	54.4	54.6	55.4	0.1	1.1	48.7	48.7	48.9	49.7	0.0	1.0
19 CHURCH ROAD HATFIELD PEVEREL CM3	61.2	60.8	62.2	62.0	-0.4	0.8	50.9	50.4	51.6	52.0	-0.5	1.1
19 CLAYPITS ROAD CHELMSFORD CM3 3BZ	54.5	54.4	54.8	55.6	-0.1	1.1	49.1	49.0	49.3	50.1	-0.1	1.0
19 CLEVES COURT CHELMSFORD CM3 3JS	60.2	60.3	60.3	61.5	0.1	1.3	54.3	54.4	54.5	55.5	0.1	1.2
19 COGGESHALL ROAD MARKS TEY CO6 1L	58.5	58.3	58.8	60.1	-0.2	1.6	51.1	50.6	51.0	52.9	-0.5	1.8
19 CONSTANCE CLOSE WITHAM CM8 1XL	58.3	57.3	58.4	60.4	-1.0	2.1	52.6	51.8	52.7	54.5	-0.8	1.9
19 COPPINGFORD END COPFORD CO6 1YG	67.6	67.6	67.7	67.5	0.0	-0.1	60.9	60.9	61.0	60.8	0.0	-0.1
19 CORNELIUS VALE CHELMSFORD CM2 6G	58.7	58.6	58.5	58.3	-0.1	-0.4	52.9	52.9	52.8	52.6	0.0	-0.3
19 CORNFLOWER DRIVE CHELMSFORD CM1	55.6	55.7	55.9	55.9	0.1	0.3	48.1	48.0	48.1	47.9	-0.1	-0.2
19 COWDRIE WAY CHELMSFORD CM2 6GL	63.8	63.8	63.5	63.4	0.0	-0.4	57.5	57.5	57.3	57.2	0.0	-0.3
19 CROMWELL CLOSE CHELMSFORD CM3 3J	70.3	70.4	70.5	71.7	0.1	1.4	63.3	63.3	63.4	64.4	0.0	1.1
19 DANBURY CLOSE MARKS TEY CO6 1XL	56.3	55.5	56.2	57.7	-0.8	1.4	50.6	49.5	50.4	51.8	-1.1	1.2
19 DUKES WOOD CLOSE CHELMSFORD CM3	69.6	69.8	69.8	71.1	0.2	1.5	62.6	62.8	62.8	63.9	0.2	1.3
19 ELDERBERRY GARDENS WITHAM CM8 2P	58.4	58.5	58.7	59.2	0.1	0.8	48.7	48.7	48.7	50.0	0.0	1.3
19 ELGAR DRIVE WITHAM CM8 1DS	53.4	52.3	53.5	55.0	-1.1	1.6	47.9	46.9	48.0	49.5	-1.0	1.6
19 ELIZABETH AVENUE WITHAM CM8 1JD	55.1	54.0	55.2	56.8	-1.1	1.7	49.5	48.5	49.6	51.2	-1.0	1.7
19 ELM CLOSE TIPTREE CO5 ONN	45.8	46.2	46.3	46.7	0.4	0.9	35.2	35.5	35.6	36.0	0.3	0.8
19 FITCH CLOSE CHELMSFORD CM3 2FB	53.5	52.5	53.5	54.6	-1.0	1.1	47.5	46.6	47.5	48.8	-0.9	1.3
19 FITZWALTER ROAD CHELMSFORD CM3 3	53.7	53.4	53.9	54.4	-0.3	0.7	48.4	48.1	48.5	49.0	-0.3	0.6
19 FOREST ROAD WITHAM CM8 2PS	61.6	62.5	62.0	62.9	0.9	1.3	49.9	50.6	50.2	51.2	0.7	1.3
19 FOSTER COURT WITHAM CM8 2TQ	67.0	66.9	67.4	67.3	-0.1	0.3	54.6	54.4	54.9	54.9	-0.2	0.3
19 FOXGLOVE WAY CHELMSFORD CM1 6QS	58.9	59.1	59.2	59.3	0.2	0.4	50.2	50.3	50.3	50.3	0.1	0.1
19 FOXMEAD WITHAM CM8 3HD	67.3	58.8	67.6	60.0	-8.5	-7.3	55.9	49.6	56.1	51.5	-6.3	-4.4
19 FRANCES GREEN CHELMSFORD CM1 6EG	55.5	55.3	55.7	55.4	-0.2	-0.1	48.5	48.1	48.6	48.1	-0.4	-0.4
19 GARDEN FIELD HATFIELD PEVEREL CM	64.4	63.4	64.7	65.2	-1.0	0.8	56.2	55.5	56.3	57.6	-0.7	1.4
19 GAY BOWERS WAY WITHAM CM8 1QP	59.4	58.4	59.5	61.5	-1.0	2.1	53.6	52.8	53.7	55.5	-0.8	1.9
19 GERSHWIN BOULEVARD WITHAM CM8 1H	61.6	60.6	62.1	62.2	-1.0	0.6	52.7	51.7	53.0	53.9	-1.0	1.2
19 GLENEAGLES WAY HATFIELD PEVEREL	55.6	55.7	55.7	57.3	0.1	1.7	49.9	49.6	49.9	51.2	-0.3	1.3
19 GRACES CLOSE WITHAM CM8 1QH	53.9	52.9	54.0	55.6	-1.0	1.7	48.3	47.4	48.4	50.1	-0.9	1.8
19 GRANTLEY CLOSE COPFORD CO6 1YP	63.3	63.2	63.3	63.1	-0.1	-0.2	57.1	57.1	57.1	57.0	0.0	-0.1
19 GREENWELL ROAD WITHAM CM8 1SY	55.5	54.4	55.6	57.3	-1.1	1.8	50.1	49.0	50.1	51.8	-1.1	1.7
19 HADRIANS CLOSE WITHAM CM8 1XA	68.5	68.3	68.6	68.5	-0.2	0.0	56.2	55.9	56.2	56.4	-0.3	0.2
19 HAWKES ROAD WITHAM CM8 1FL	58.0	56.8	58.1	59.9	-1.2	1.9	52.4	51.3	52.5	54.0	-1.1	1.6
19 HAYGREEN ROAD WITHAM CM8 1GT	54.1	53.1	54.2	56.0	-1.0	1.9	48.8	47.8	48.9	50.5	-1.0	1.7
19 HEATHLAND AVENUE TIPTREE CO5 OUW	46.3	45.5	47.0	46.0	-0.8	-0.3	35.7	35.0	36.3	35.3	-0.7	-0.4
19 HEATON WAY TIPTREE CO5 ODZ	43.2	42.9	43.7	43.2	-0.3	0.0	32.9	32.5	33.3	32.9	-0.4	0.0
19 HENDERSON WAY WITHAM CM8 1GN	62.8	61.7	62.8	64.9	-1.1	2.1	56.6	55.7	56.7	58.5	-0.9	1.9
19 HOLMANS CHELMSFORD CM3 3EY	56.9	57.0	57.1	58.0	0.1	1.1	50.6	50.6	50.8	51.6	0.0	1.0
19 HOLST AVENUE WITHAM CM8 1OZ	61.1	59.8	61.2	62.9	-1.3	1.8	55.1	54.0	55.2	56.7	-1.1	1.6
19 HONOR LINK CHELMSFORD CM1 6BB	55.9	55.6	56.2	55.8	-0.3	-0.1	48.9	48.4	49.0	48.4	-0.5	-0.5
19 HOOTEN END WITHAM CM8 1ZA	56.2	55.5	56.2	57.7	-0.7	1.5	50.3	49.5	50.3	51.7	-0.8	1.4
19 HULTON CLOSE CHELMSFORD CM3 3BU	56.1	56.0	56.3	56.9	-0.1	0.8	50.5	50.2	50.6	51.1	-0.3	0.6
19 HURRELL DOWN CHELMSFORD CM3 3JP	64.1	64.2	64.3	65.5	0.1	1.4	57.8	57.9	58.0	59.0	0.1	1.2
19 JACARANDA CLOSE CHELMSFORD CM1 6	56.8	56.7	56.9	57.1	-0.1	0.1	48.1	47.7	48.2	47.8	-0.4	-0.3
19 JAYS LANE MARKS TEY CO6 1LR	57.6	57.3	58.1	58.3	-0.3	0.7	48.5	47.5	48.7	48.9	-1.0	0.4
19 KEABLE ROAD MARKS TEY CO6 1XB	54.4	52.7	54.2	54.9	-1.7	0.5	48.9	46.7	48.5	49.0	-2.2	0.1
19 KINGSWAY TIPTREE CO5 OLS	46.2	46.3	46.4	46.6	0.1	0.4	35.6	35.7	35.7	35.9	0.1	0.3



Address	Do Minimum 2027 (L _{A10,18hr})	Do Something 2027 (L _{A10,18hr})	Do Minimum 2042 (L _{A10,18hr})	Do Something 2042 (L _{A10,18hr})	Short Term Change (L _{A10,18hr})	Long Term Change (L _{A10,18hr})	Do Minimum 2027 (L _{night})	Do Something 2027 (L _{night})	Do Minimum 2042 (L _{night})	Do Something 2042 (L _{night})	Short Term Change (L _{night})	Long Term Change (L _{night})
19 LABURNUM WAY HATFIELD PEVEREL CM	50.5	50.2	50.6	52.0	-0.3	1.5	45.4	44.8	45.4	46.6	-0.6	1.2
19 LANSDOWNE CLOSE TIPTREE CO5 ONT	57.3	57.7	57.2	57.9	0.4	0.6	45.6	45.9	45.4	46.1	0.3	0.5
19 LAURENCE AVENUE WITHAM CM8 1JA	59.6	58.6	60.0	59.5	-1.0	-0.1	49.5	48.6	49.8	50.2	-0.9	0.7
19 LILY CLOSE CHELMSFORD CM1 6YN	53.6	53.5	53.8	53.7	-0.1	0.1	46.6	46.4	46.6	46.4	-0.2	-0.2
19 LOBELIA CLOSE CHELMSFORD CM1 6YE	57.5	57.6	57.8	57.7	0.1	0.2	50.2	50.1	50.2	50.0	-0.1	-0.2
19 LONDON ROAD KELVEDON CO5 9AR	69.8	68.4	70.1	68.6	-1.4	-1.2	57.3	56.1	57.5	56.4	-1.2	-0.9
19 MANDEVILLE ROAD MARKS TEY CO6 1X	53.8	52.4	53.5	54.5	-1.4	0.7	48.6	47.0	48.3	49.1	-1.6	0.5
19 MAPLE LEAF TIPTREE CO5 ONJ	47.5	48.1	47.6	48.4	0.6	0.9	36.8	37.3	36.9	37.5	0.5	0.7
19 MARGOLD CLOSE CHELMSFORD CM1 6X	54.5	54.6	54.8	54.8	0.1	0.3	47.5	47.4	47.5	47.3	-0.1	-0.2
19 MARKET LANE WITHAM CM8 1GF	67.9	66.5	67.9	69.8	-1.4	1.9	61.1	60.0	61.2	62.8	-1.1	1.7
19 MAYBURY CLOSE MARKS TEY CO6 1XJ	53.6	52.4	53.6	54.2	-1.2	0.6	47.7	45.8	47.4	48.0	-1.9	0.3
19 MILLERS MEAD FEERING CO5 9SS	54.7	51.4	54.7	51.8	-3.3	-2.9	49.1	45.4	49.0	45.6	-3.7	-3.5
19 MIMOSA CLOSE CHELMSFORD CM1 6NW	61.3	61.2	61.7	61.5	-0.1	0.2	50.0	49.9	50.3	50.1	-0.1	0.1
19 MORTIMER WAY WITHAM CM8 1SZ	56.3	55.2	56.4	58.2	-1.1	1.9	50.8	49.8	50.9	52.5	-1.0	1.7
19 MULBERRY GARDENS WITHAM CM8 2PX	50.9	51.5	50.9	53.4	0.6	2.5	45.3	45.5	45.2	47.6	0.2	2.3
19 MULTON LEA CHELMSFORD CM1 6EF	56.1	55.0	56.4	55.2	-1.1	-0.9	49.7	48.3	49.8	48.4	-1.4	-1.3
19 NEW LANE FEERING CO5 9EJ	74.0	63.4	73.8	63.8	-10.6	-10.2	66.3	55.9	66.1	56.2	-10.4	-10.1
19 NEW ROAD HATFIELD PEVEREL CM3 2H	55.0	54.8	55.7	55.7	-0.2	0.7	46.3	45.8	46.5	47.3	-0.5	1.0
19 NEWMAN CRESCENT WITHAM CM8 2GQ	50.7	51.1	50.5	53.4	0.4	2.7	45.8	46.1	45.6	48.2	0.3	2.4
19 NORBURY CLOSE MARKS TEY CO6 1XN	56.4	56.2	56.9	56.9	-0.2	0.5	47.1	46.5	47.2	47.7	-0.6	0.6
19 NORTH LANE MARKS TEY CO6 1EG	65.1	65.6	65.3	66.2	0.5	1.1	56.9	57.4	57.1	57.7	0.5	0.8
19 OAK LODGE TYE CHELMSFORD CM1 6GY	63.5	63.7	64.0	64.0	0.2	0.5	53.6	53.7	53.8	53.7	0.1	0.1
19 OAK ROAD TIPTREE CO5 ONF	63.8	65.0	66.6	66.6	1.2	2.8	51.4	52.5	52.8	53.9	1.1	2.5
19 OLIVERS DRIVE WITHAM CM8 1OJ	59.1	58.1	59.2	61.3	-1.0	2.2	53.4	52.5	53.4	55.3	-0.9	1.9
19 ORCHARD WAY CHELMSFORD CM3 3GQ	52.8	52.5	53.1	53.5	-0.3	0.7	47.2	46.9	47.4	47.8	-0.3	0.6
19 PATTEN CLOSE MARKS TEY CO6 1ND	55.6	55.4	55.8	56.1	-0.2	0.5	46.5	46.0	46.5	47.2	-0.5	0.7
19 PELLY AVENUE WITHAM CM8 1JJ	54.4	53.3	54.5	56.2	-1.1	1.8	49.0	48.0	49.1	50.7	-1.0	1.7
19 PETUNIA CRESCENT CHELMSFORD CM1	56.5	56.4	56.7	56.6	-0.1	0.1	48.6	48.5	48.7	48.4	-0.1	-0.2
19 PITT AVENUE WITHAM CM8 1JQ	56.5	55.5	56.6	58.2	-1.0	1.7	50.6	49.6	50.6	52.3	-1.0	1.7
19 POINT CHASE MARKS TEY CO6 1FN	70.7	71.1	71.2	71.6	0.4	0.9	59.1	59.4	59.4	59.8	0.3	0.7
19 PONDHOLTON DRIVE WITHAM CM8 1QG	57.0	55.9	57.1	58.9	-1.1	1.9	51.5	50.4	51.5	53.1	-1.1	1.6
19 PORTERS PARK CHELMSFORD CM3 3BH	68.3	68.5	68.6	69.7	0.2	1.4	61.3	61.5	61.5	62.6	0.2	1.3
19 PRIMULA WAY CHELMSFORD CM1 6QT	53.6	53.8	54.0	54.0	0.2	0.4	45.9	45.8	46.0	45.8	-0.1	-0.1
19 PRYOR CLOSE WITHAM CM8 1JX	54.2	53.1	54.3	56.0	-1.1	1.8	48.8	47.8	48.8	50.5	-1.0	1.7
19 PURCELL ROAD WITHAM CM8 1AG	52.5	51.6	52.5	53.9	-0.9	1.4	46.6	45.7	46.7	48.2	-0.9	1.6
19 RANDALL CLOSE WITHAM CM8 1FP	62.4	58.4	62.5	61.4	-4.0	-1.0	56.3	52.6	56.3	55.4	-3.7	-0.9
19 REMEMBRANCE AVENUE HATFIELD PEVE	52.7	52.2	52.8	54.1	-0.5	1.4	47.0	46.4	47.0	48.3	-0.6	1.3
19 RENOIR PLACE CHELMSFORD CM1 6FP	59.6	59.5	60.0	59.9	-0.1	0.3	50.0	49.7	50.2	49.8	-0.3	-0.2
19 RIVERSIDE WAY KELVEDON CO5 9LX	59.2	55.3	59.0	55.5	-3.9	-3.7	53.5	50.1	53.4	50.3	-3.4	-3.2
19 RUBENS GATE CHELMSFORD CM1 6GW	54.1	54.0	54.3	54.1	-0.1	0.0	47.2	46.9	47.2	46.8	-0.3	-0.4
19 SAULS AVENUE WITHAM CM8 1JP	60.6	59.7	60.7	60.9	-0.9	0.3	51.8	51.0	51.8	53.0	-0.8	1.2
19 SAULS BRIDGE CLOSE WITHAM CM8 1X	59.9	59.4	60.1	60.8	-0.5	0.9	51.7	50.9	51.8	53.0	-0.8	1.3
19 SCARLETTS CLOSE WITHAM CM8 1QW	61.0	60.3	61.1	63.1	-0.7	2.1	54.7	54.0	54.8	56.8	-0.7	2.1
19 SCHOOL ROAD COPFORD CO6 1BU	61.8	62.0	62.3	62.5	0.2	0.7	52.6	52.8	52.9	53.1	0.2	0.5
19 SEABROOK GARDENS CHELMSFORD CM3	54.6	54.4	54.8	55.5	-0.2	0.9	49.2	49.1	49.4	50.1	-0.1	0.9
19 SHEARERS WAY CHELMSFORD CM3 3AE	69.7	70.8	71.3	71.4	1.1	1.7	57.4	58.3	58.6	58.9	0.9	1.5
19 SNEEZUM WALK WITHAM CM8 1US	54.7	53.7	54.8	56.5	-1.0	1.8	49.3	48.3	49.4	51.0	-1.0	1.7
19 SPARKEY CLOSE WITHAM CM8 1QR	63.1	62.0	63.2	65.1	-1.1	2.0	56.9	55.9	56.9	58.7	-1.0	1.8
19 ST ANDREW'S ROAD HATFIELD PEVERE	54.9	53.9	54.9	56.1	-1.0	1.2	48.9	47.9	48.9	50.2	-1.0	1.3
19 ST ANDREWS ROAD CHELMSFORD CM3 3	57.9	58.1	58.2	59.1	0.2	1.2	51.4	51.4	51.6	52.5	0.0	1.1
19 STAINER CLOSE WITHAM CM8 1JS	54.9	53.8	55.0	56.5	-1.1	1.6	49.3	48.2	49.3	50.9	-1.1	1.6
19 STONEPATH DRIVE HATFIELD PEVEREL	58.1	57.1	58.2	59.2	-1.0	1.1	51.7	51.1	51.7	53.1	-0.6	1.4
19 SWAN CLOSE HATFIELD PEVEREL CM3	67.9	65.2	67.8	68.3	-2.7	0.4	61.1	58.7	61.0	61.5	-2.4	0.4
19 THE PINES HATFIELD PEVEREL CM3 2	55.8	54.8	55.8	57.3	-1.0	1.5	50.4	49.2	50.4	51.6	-1.2	1.2
19 THE ROOKERIES MARKS TEY CO6 1DY	72.2	72.6	72.6	73.0	0.4	0.8	64.3	64.7	64.7	65.0	0.4	0.7
19 THE WILLOWS CHELMSFORD CM3 3DJ	54.1	53.6	54.3	54.1	-0.5	0.0	48.4	47.8	48.5	48.3	-0.6	-0.1
19 TOULMIN ROAD HATFIELD PEVEREL CM	53.8	53.3	53.9	55.3	-0.5	1.5	48.2	47.5	48.2	49.5	-0.7	1.3
19 TOWNSEND CHELMSFORD CM2 6GB	63.8	63.8	63.5	63.4	0.0	-0.4	57.5	57.5	57.3	57.2	0.0	-0.3

Address	Do Minimum 2027 (L _{A10,18hr})	Do Something 2027 (L _{A10,18hr})	Do Minimum 2042 (L _{A10,18hr})	Do Something 2042 (L _{A10,18hr})	Short Term Change (L _{A10,18hr})	Long Term Change (L _{A10,18hr})	Do Minimum 2027 (L _{night})	Do Something 2027 (L _{night})	Do Minimum 2042 (L _{night})	Do Something 2042 (L _{night})	Short Term Change (L _{night})	Long Term Change (L _{night})
19 VILLIERS PLACE CHELMSFORD CM3 3J	65.2	65.3	65.3	66.6	0.1	1.4	58.7	58.9	58.9	60.0	0.2	1.3
19 WALNUT TREE WAY TIPTREE CO5 ONG	45.4	46.0	46.0	46.6	0.6	1.2	34.9	35.4	35.4	35.9	0.5	1.0
19 WHARTON DRIVE CHELMSFORD CM1 6BF	57.7	57.5	58.0	57.6	-0.2	-0.1	50.5	50.1	50.6	50.0	-0.4	-0.5
19 WILLOW CRESCENT HATFIELD PEVEREL	51.0	50.6	51.1	52.4	-0.4	1.4	45.8	45.1	45.7	47.0	-0.7	1.2
19 WILLOW WALK TIPTREE CO5 ONQ	46.4	47.1	46.9	47.7	0.7	1.3	35.7	36.4	36.2	36.9	0.7	1.2
19 WOODFIELD WAY HATFIELD PEVEREL C	53.7	53.4	53.8	55.2	-0.3	1.5	48.0	47.4	48.0	49.4	-0.6	1.4
19 WOODHAM DRIVE HATFIELD PEVEREL C	61.3	61.5	61.8	61.8	0.2	0.5	50.1	50.2	50.4	50.7	0.1	0.6
19 WOODLAND CLOSE HATFIELD PEVEREL	72.0	70.5	72.0	73.8	-1.5	1.8	64.7	63.3	64.7	66.3	-1.4	1.6
19 YEW CLOSE WITHAM CM8 2PW	49.3	49.5	49.1	51.7	0.2	2.4	44.3	44.5	44.1	46.7	0.2	2.4
19 YEW TREE CLOSE HATFIELD PEVEREL	53.4	52.6	53.4	54.9	-0.8	1.5	48.1	47.2	48.1	49.5	-0.9	1.4
19 YONGE CLOSE CHELMSFORD CM3 3GY	62.1	62.0	62.3	63.4	-0.1	1.3	56.0	55.9	56.1	57.1	-0.1	1.1
190 MALTINGS LANE WITHAM CM8 1JN	66.5	65.6	66.6	66.2	-0.9	-0.3	55.5	54.6	55.6	55.9	-0.9	0.4
190 OLD LONDON ROAD MARKS TEY CO6 1	74.5	65.4	74.0	67.8	-9.1	-6.7	66.8	57.6	66.4	60.1	-9.2	-6.7
191 MALTINGS LANE WITHAM CM8 1JL	65.6	65.1	65.8	65.8	-0.5	0.2	54.9	54.4	55.1	55.9	-0.5	1.0
192 MALTINGS LANE WITHAM CM8 1JN	66.6	65.7	66.3	66.3	-0.9	-0.3	55.6	54.8	55.7	56.1	-0.8	0.5
192 OLD LONDON ROAD MARKS TEY CO6 1	74.5	65.5	74.0	67.9	-9.0	-6.6	66.8	57.7	66.4	60.2	-9.1	-6.6
193 MALTINGS LANE WITHAM CM8 1JL	66.2	65.6	66.3	66.2	-0.6	0.0	55.3	54.7	55.4	56.1	-0.6	0.8
194 MALTINGS LANE WITHAM CM8 1JN	66.7	65.8	66.8	66.3	-0.9	-0.4	55.6	54.9	55.8	56.2	-0.7	0.6
194 OLD LONDON ROAD MARKS TEY CO6 1	74.4	65.4	74.0	67.7	-9.0	-6.7	66.7	57.5	66.3	60.0	-9.2	-6.7
195 MALTINGS LANE WITHAM CM8 1JL	66.6	66.0	66.6	66.6	-0.6	0.0	55.5	55.0	55.7	56.3	-0.5	0.8
196 MALTINGS LANE WITHAM CM8 1JN	66.7	65.8	66.8	66.4	-0.9	-0.3	55.7	55.0	55.8	56.4	-0.7	0.7
197 MALTINGS LANE WITHAM CM8 1JL	67.2	66.4	67.3	67.0	-0.8	-0.2	56.1	55.4	56.2	56.8	-0.7	0.7
198 MALTINGS LANE WITHAM CM8 1JN	66.8	65.9	66.9	66.5	-0.9	-0.3	55.9	55.1	56.0	56.5	-0.8	0.6
199 MALTINGS LANE WITHAM CM8 1JL	67.2	66.4	67.3	67.0	-0.8	-0.2	56.1	55.4	56.2	56.8	-0.7	0.7
2 ABELL WAY CHELMSFORD CM2 6WU	62.6	62.4	62.3	62.3	0.1	-0.3	56.5	56.5	56.3	56.2	0.0	-0.3
2 ABERCORN WAY WITHAM CM8 2UF	52.4	51.6	52.5	54.3	-0.8	1.9	47.1	46.3	47.2	48.9	-0.8	1.8
2 ACACIA GARDENS WITHAM CM8 2PU	57.7	57.9	58.0	58.8	0.2	1.1	48.5	48.6	48.5	50.0	0.1	1.5
2 ADAMS CROFT	52.9	52.2	52.9	54.3	-0.7	1.4	47.5	46.7	47.5	48.9	-0.8	1.4
2 ALBRA MEAD CHELMSFORD CM2 6YG	59.5	59.4	59.3	59.1	-0.1	-0.4	53.6	53.5	53.4	53.3	-0.1	-0.3
2 ALDER WALK WITHAM CM8 2PP	49.4	48.0	49.6	49.4	-1.4	0.0	42.1	41.2	42.1	43.2	-0.9	1.1
2 ALLEN WAY CHELMSFORD CM2 6GF	67.7	67.7	67.5	67.3	0.0	-0.4	61.0	61.0	60.8	60.6	0.0	-0.4
2 ALLENDALE DRIVE COPFORD CO6 1BP	57.5	57.6	57.6	57.6	0.1	0.1	51.8	51.9	51.9	51.9	0.1	0.1
2 ALLENS CLOSE CHELMSFORD CM3 3DR	61.0	61.4	62.5	63.4	0.4	2.4	51.2	51.4	52.1	52.9	0.2	1.7
2 ALYSSUM CLOSE CHELMSFORD CM1 6YF	54.1	53.9	54.4	54.1	-0.2	0.0	47.0	46.5	47.1	46.6	-0.5	-0.4
2 AMBER LINK CHELMSFORD CM3 3GU	51.9	51.8	52.2	53.0	-0.1	1.1	46.8	46.7	47.0	47.7	-0.1	0.9
2 ANJOU GREEN CHELMSFORD CM1 6EE	55.0	54.5	55.3	54.6	-0.5	-0.4	48.7	48.0	48.8	48.0	-0.7	-0.7
2 ARMIGER WAY WITHAM CM8 2UY	52.3	51.7	52.4	54.4	-0.6	2.1	47.0	46.3	47.0	49.0	-0.7	2.0
2 ARMONDE CLOSE CHELMSFORD CM3 3GA	60.6	61.0	61.0	61.8	0.4	1.2	52.1	52.2	52.3	53.0	0.1	0.9
2 ARTHY CLOSE HATFIELD PEVEREL CM3	53.1	51.8	53.2	54.1	-1.3	1.0	47.2	46.0	47.2	48.4	-1.2	1.2
2 ASHBURY DRIVE MARKS TEY CO6 1XW	68.7	68.6	68.9	68.9	-0.1	0.2	56.2	56.0	56.4	56.5	-0.2	0.3
2 ASHBY ROAD WITHAM CM8 1QN	66.9	66.6	67.1	67.0	-0.3	0.1	55.4	55.0	55.5	56.0	-0.4	0.6
2 ASHWIN AVENUE COPFORD CO6 1BS	58.2	58.1	58.2	58.1	-0.1	-0.1	52.6	52.6	52.7	52.5	0.0	-0.1
2 ASTER COURT CHELMSFORD CM1 6QY	51.5	51.4	51.8	51.6	-0.1	0.1	44.9	44.6	45.0	44.6	-0.3	-0.3
2 AUGUSTUS WAY WITHAM CM8 1HH	69.1	68.8	69.1	69.0	-0.3	-0.1	56.6	56.4	56.7	56.8	-0.2	0.2
2 AVENUE ROAD WITHAM CM8 2DT	65.7	66.1	65.8	67.0	0.4	1.3	53.7	53.9	53.8	54.9	0.2	1.2
2 AVOCET CLOSE KELVEDON CO5 9PD	59.3	55.1	59.2	55.4	-4.2	-3.9	53.6	49.9	53.5	50.1	-3.7	-3.5
2 BADGERS GREEN MARKS TEY CO6 1XH	50.8	49.8	50.8	51.5	-1.0	0.7	45.0	43.4	44.8	45.5	-1.6	0.5
2 BAKER AVENUE HATFIELD PEVEREL CM3	60.4	60.0	61.6	61.6	-0.4	1.2	50.3	49.9	50.9	51.5	-0.4	1.2
2 BAKER WAY WITHAM CM8 1UG	56.0	54.8	56.1	57.9	-1.2	1.9	50.6	49.5	50.6	52.3	-1.1	1.7
2 BANTOCK WAY WITHAM CM8 1BD	59.4	58.9	60.5	61.1	-0.5	1.7	49.8	49.1	50.5	51.4	-0.7	1.6
2 BARLEYFIELDS WITHAM CM8 2FD	54.0	53.0	54.1	55.9	-1.0	1.9	48.7	47.7	48.7	50.4	-1.0	1.7
2 BARROW CHASE CHELMSFORD CM2 6GD	66.4	66.4	66.2	66.1	0.0	-0.3	59.8	59.8	59.6	59.5	0.0	-0.3
2 BARWELL WAY WITHAM CM8 2TY	55.2	54.8	55.4	55.9	-0.4	0.7	46.9	46.2	47.0	48.1	-0.7	1.2
2 BEAULIEU BOULEVARD CHELMSFORD CM1	59.0	58.9	59.3	59.2	-0.1	0.2	50.0	49.8	50.1	49.8	-0.2	-0.2
2 BEECH RISE HATFIELD PEVEREL CM3 2	50.6	50.2	50.7	51.8	-0.4	1.2	45.2	44.5	45.2	46.3	-0.7	1.1
2 BEGONIA CLOSE CHELMSFORD CM1 6NL	59.5	59.3	59.8	59.5	-0.2	0.0	49.5	49.2	49.7	49.3	-0.3	-0.2
2 BELLINGHAM DRIVE COPFORD CO6 1AW	65.2	65.1	65.0	65.0	-0.1	-0.2	58.7	58.7	58.8	58.6	0.0	-0.1
2 BENNETT WAY HATFIELD PEVEREL CM3	51.6	50.4	51.7	52.8	-1.2	1.2	46.2	45.1	46.1	47.4	-1.1	1.2

Address	Do Minimum 2027 (L _{A10,18hr})	Do Something 2027 (L _{A10,18hr})	Do Minimum 2042 (L _{A10,18hr})	Do Something 2042 (L _{A10,18hr})	Short Term Change (L _{A10,18hr})	Long Term Change (L _{A10,18hr})	Do Minimum 2027 (L _{night})	Do Something 2027 (L _{night})	Do Minimum 2042 (L _{night})	Do Something 2042 (L _{night})	Short Term Change (L _{night})	Long Term Change (L _{night})
2 BENTON CLOSE WITHAM CM8 1JT	65.9	64.3	66.0	66.9	-1.6	1.0	58.9	57.2	59.0	59.8	-1.7	0.9
2 BEVINGTON MEWS WITHAM CM8 2YS	54.5	54.3	54.6	56.0	-0.2	1.5	47.2	46.6	47.3	48.8	-0.6	1.6
2 BIJOU CLOSE TIPTREE CO5 0DQ	43.0	42.8	43.4	43.1	-0.2	0.1	32.7	32.5	33.0	32.8	-0.2	0.1
2 BILLERS CHASE CHELMSFORD CM1 6BD	55.0	54.8	55.3	54.9	-0.2	-0.1	48.4	47.9	48.4	47.9	-0.5	-0.5
2 BIRKDALE RISE HATFIELD PEVEREL CM	57.6	57.1	57.6	58.6	-0.5	1.0	51.8	50.9	51.8	52.5	-0.9	0.7
2 BITTERN CLOSE KELVEDON CO5 9PQ	60.0	55.6	59.8	55.9	-4.4	-4.1	54.2	50.3	54.0	50.6	-3.9	-3.6
2 BLACKMAN WAY WITHAM CM8 1JY	55.0	54.0	55.1	56.9	-1.0	1.9	49.6	48.6	49.7	51.3	-1.0	1.7
2 BLISS CLOSE WITHAM CM8 1JR	58.6	58.1	59.4	60.1	-0.5	1.5	50.2	49.5	50.6	51.8	-0.7	1.6
2 BLOTT RISE WITHAM CM8 1DG	55.4	54.5	55.8	56.5	-0.9	1.1	48.2	47.3	48.4	49.7	-0.9	1.5
2 BOLEYN WAY CHELMSFORD CM3 3JJ	64.7	65.2	65.1	66.0	0.5	1.3	55.5	55.8	55.8	56.7	0.3	1.2
2 BONES CROFT WITHAM CM8 1YG	59.8	59.4	59.9	60.3	-0.4	0.5	51.1	50.4	51.1	52.2	-0.7	1.1
2 BOONE PLACE WITHAM CM8 2UE	52.8	52.1	53.0	54.7	-0.7	1.9	47.3	46.5	47.4	49.1	-0.8	1.8
2 BOONS CLOSE CHELMSFORD CM3 3GX	55.5	55.3	55.7	55.9	-0.2	0.4	49.6	49.3	49.7	49.9	-0.3	0.3
2 BOUCHERS MEAD CHELMSFORD CM1 6PJ	54.3	54.1	54.5	54.2	-0.2	-0.1	47.5	47.2	47.5	47.1	-0.3	-0.4
2 BRADSHAW GARDENS WITHAM CM8 1YL	64.0	63.8	64.1	64.2	-0.2	0.2	53.3	52.8	53.3	54.0	-0.5	0.7
2 BREE AVENUE MARKS TEY CO6 1XU	52.8	51.8	52.6	53.9	-1.0	1.1	47.2	45.8	46.9	48.1	-1.4	0.9
2 BRITTEN CRESCENT WITHAM CM8 1QE	58.8	57.7	59.0	60.7	-1.1	1.9	53.0	51.9	53.0	54.7	-1.1	1.7
2 BROCKWELL LANE KELVEDON CO5 9BB	59.4	55.4	59.2	55.7	-4.0	-3.7	53.6	50.1	53.5	50.3	-3.5	-3.3
2 BRYANT LINK CHELMSFORD CM2 6GZ	64.0	64.0	63.7	63.6	0.0	-0.4	57.7	57.7	57.5	57.4	0.0	-0.3
2 BURNELL GATE CHELMSFORD CM1 6ED	54.1	54.0	54.3	54.1	-0.1	0.0	46.9	46.6	46.9	46.6	-0.3	-0.3
2 BURY CLOSE MARKS TEY CO6 1LE	64.7	64.8	65.6	65.7	0.1	1.0	53.0	52.8	53.6	53.8	-0.2	0.8
2 BURY LANE HATFIELD PEVEREL CM3 2D	60.8	60.0	60.9	61.8	-0.8	1.0	53.5	52.6	53.5	54.8	-0.9	1.3
2 BUTCHER ROW WITHAM CM8 1YS	55.0	54.3	55.1	56.6	-0.7	1.6	49.2	48.4	49.2	50.7	-0.8	1.5
2 BUTTERFIELD ROAD CHELMSFORD CM3 3	55.3	54.9	55.4	55.5	-0.4	0.2	49.4	48.9	49.5	49.5	-0.5	0.1
2 CAMELLIA CLOSE CHELMSFORD CM1 6QZ	55.0	54.9	55.2	55.1	-0.1	0.1	47.6	47.5	47.7	47.4	-0.1	-0.2
2 CANDYTUFT ROAD CHELMSFORD CM1 6YS	55.8	55.7	56.0	56.0	-0.1	0.2	47.8	47.6	47.9	47.6	-0.2	-0.2
2 CARRAWAYS WITHAM CM8 1XT	61.2	60.1	61.2	63.3	-1.1	2.1	55.2	54.3	55.3	57.1	-0.9	1.9
2 CEDAR AVENUE TIPTREE CO5 0NR	55.4	56.0	56.5	57.2	0.6	1.8	43.8	44.4	44.8	45.4	0.6	1.6
2 CHAPLIN MEWS WITHAM CM8 1FW	53.1	52.3	53.2	54.4	-0.8	1.3	47.0	46.0	47.0	48.5	-1.0	1.5
2 CHARLOTTE WAY WITHAM CM8 2TZ	52.7	51.9	52.9	54.6	-0.8	1.9	47.4	46.5	47.5	49.1	-0.9	1.7
2 CHESTNUT AVENUE HATFIELD PEVEREL	50.9	50.4	51.1	52.2	-0.5	1.3	45.5	44.9	45.5	46.7	-0.6	1.2
2 CHESTNUT WALK WITHAM CM8 2PR	53.1	54.0	52.8	56.0	0.9	2.9	48.0	48.3	47.7	50.3	0.3	2.3
2 CHESTNUT WAY TIPTREE CO5 0NX	47.3	47.5	47.4	47.8	0.2	0.5	36.6	36.8	36.6	37.0	0.2	0.4
2 CHURCH ROAD CHELMSFORD CM3 3EF	66.4	67.4	66.8	67.6	1.0	1.2	55.8	56.3	56.0	56.7	0.5	0.9
2 CLAYPITS ROAD CHELMSFORD CM3 3BZ	54.9	55.0	55.2	56.2	0.1	1.3	49.5	49.5	49.6	50.6	0.0	1.1
2 CLAYSHOTT DRIVE WITHAM CM8 1XQ	58.1	57.1	58.2	60.3	-1.0	2.2	52.5	51.6	52.6	54.5	-0.9	2.0
2 CLEVES COURT CHELMSFORD CM3 3JS	60.8	60.9	61.0	62.0	0.1	1.2	54.6	54.7	54.8	55.7	0.1	1.1
2 COGGESHALL ROAD FEERING CO5 9QB	62.0	61.0	62.6	61.9	-1.0	-0.1	53.3	51.2	53.4	51.8	-2.1	-1.5
2 CONSTANCE CLOSE WITHAM CM8 1XL	64.9	64.8	65.2	65.5	-0.1	0.6	54.0	53.7	54.2	55.0	-0.3	1.0
2 COPPINGFORD END COPFORD CO6 1YG	60.8	60.7	60.8	60.7	-0.1	-0.1	54.9	54.9	54.9	54.8	0.0	-0.1
2 CORNELIUS VALE CHELMSFORD CM2 6VF	62.9	63.0	62.7	62.6	0.1	-0.3	56.8	56.8	56.6	56.5	0.0	-0.3
2 CORNWALLIS DRIVE MARKS TEY CO6 1X	59.0	57.9	59.1	59.3	-1.1	0.3	51.8	49.8	51.5	51.7	-2.0	-0.1
2 COWDRIE WAY CHELMSFORD CM2 6GL	64.5	64.5	64.3	64.2	0.0	-0.3	58.2	58.2	58.0	57.9	0.0	-0.3
2 CROMWELL CLOSE CHELMSFORD CM3 3JU	58.7	60.0	59.0	60.3	1.3	1.6	51.4	51.8	51.5	52.3	0.4	0.9
2 CURLEW CLOSE KELVEDON CO5 9PJ	59.5	55.4	59.3	55.7	-4.1	-3.8	53.8	50.1	53.7	50.4	-3.7	-3.4
2 CUTON GROVE CHELMSFORD CM2 6TA	60.7	60.6	60.5	60.3	-0.1	-0.4	54.7	54.6	54.5	54.3	-0.1	-0.4
2 CUTTS CLOSE HATFIELD PEVEREL CM3	51.1	51.0	51.3	52.6	-0.1	1.5	45.9	45.4	45.9	47.0	-0.5	1.1
2 DAHLIA CLOSE CHELMSFORD CM1 6YG	62.3	62.6	62.8	63.0	0.3	0.7	52.0	52.2	52.3	52.3	0.2	0.3
2 DAISY COURT CHELMSFORD CM1 6QU	64.3	64.5	64.7	64.9	0.2	0.6	54.0	54.1	54.2	54.2	0.1	0.2
2 DANBURY CLOSE MARKS TEY CO6 1XL	63.6	63.8	64.8	65.0	0.2	1.4	51.9	51.9	52.8	53.0	0.0	1.1
2 DAWSON WAY WITHAM CM8 1SR	56.3	55.1	56.4	58.1	-1.2	1.8	50.8	49.7	50.9	52.5	-1.1	1.7
2 DINANTS CRESCENT MARKS TEY CO6 1X	53.8	52.3	53.5	54.5	-1.5	0.7	48.4	46.6	48.0	48.9	-1.8	0.5
2 DOMSEY CHASE FEERING CO5 9ES	65.5	60.3	65.1	60.9	-5.2	-4.6	59.0	54.2	58.7	54.7	-4.8	-4.3
2 DOWNTON WALK TIPTREE CO5 0DH	40.9	40.8	41.1	41.1	-0.1	0.2	30.8	30.7	30.9	31.0	-0.1	0.2
2 DU CANE PLACE WITHAM CM8 2UQ	52.6	51.9	52.7	54.3	-0.7	1.7	46.9	46.1	47.0	48.7	-0.8	1.8
2 DUDLEY CLOSE CHELMSFORD CM3 3QA	58.8	59.1	59.1	60.1	0.3	1.3	52.0	52.1	52.1	53.1	0.1	1.1
2 DUKES WOOD CLOSE CHELMSFORD CM3 3	69.3	70.4	70.9	71.0	1.1	1.7	57.2	58.0	58.4	58.6	0.8	1.4
2 DUNCOMBE CLOSE WITHAM CM8 1GR	56.0	55.2	56.1	57.5	-0.8	1.5	49.8	48.9	49.9	51.5	-0.9	1.7

Address	Do Minimum 2027 (L _{A10,18hr})	Do Something 2027 (L _{A10,18hr})	Do Minimum 2042 (L _{A10,18hr})	Do Something 2042 (L _{A10,18hr})	Short Term Change (L _{A10,18hr})	Long Term Change (L _{A10,18hr})	Do Minimum 2027 (L _{night})	Do Something 2027 (L _{night})	Do Minimum 2042 (L _{night})	Do Something 2042 (L _{night})	Short Term Change (L _{night})	Long Term Change (L _{night})
2 DUNLIN COURT KELVEDON CO5 9LU	58.0	54.5	57.8	54.8	-3.5	-3.2	52.5	49.4	52.3	49.7	-3.1	-2.8
2 EDINBURGH CLOSE WITHAM CM8 1JG	54.0	52.9	54.1	55.7	-1.1	1.7	48.6	47.5	48.7	50.3	-1.1	1.7
2 EGLINTON DRIVE CHELMSFORD CM2 6WT	59.4	59.3	59.1	59.0	-0.1	-0.4	53.6	53.6	53.4	53.3	0.0	-0.3
2 ELDERBERRY GARDENS WITHAM CM8 2PT	62.8	63.6	63.1	64.0	0.8	1.2	51.0	51.5	51.2	52.1	0.5	1.1
2 ELGAR DRIVE WITHAM CM8 1DL	60.5	60.1	61.3	61.6	-0.4	1.1	50.3	49.6	50.8	51.5	-0.7	1.2
2 ELIZABETH AVENUE WITHAM CM8 1JE	56.4	55.4	57.3	58.0	-1.0	1.6	49.7	48.7	50.0	51.3	-1.0	1.6
2 ELIZABETH WAY HATFIELD PEVEREL CM	52.8	51.6	53.0	53.8	-1.2	1.0	46.7	45.6	46.7	48.0	-1.1	1.3
2 ELM CLOSE TIPTRREE CO5 ONN	47.3	47.6	47.4	47.9	0.3	0.6	36.6	36.9	36.7	37.1	0.3	0.5
2 EVERITT COURT WITHAM CM8 1FT	52.7	51.7	52.8	54.2	-1.0	1.5	47.2	46.2	47.3	48.8	-1.0	1.6
2 FALKLAND CLOSE CHELMSFORD CM3 3DD	54.0	53.6	54.2	54.4	-0.4	0.4	48.7	48.2	48.8	49.0	-0.5	0.3
2 FERNDOWN WAY HATFIELD PEVEREL CM3	56.0	56.3	56.0	57.6	0.3	1.6	50.5	50.3	50.5	51.6	-0.2	1.1
2 FITCH CLOSE CHELMSFORD CM3 2FB	56.5	55.9	56.8	57.5	-0.6	1.0	49.0	48.3	49.1	50.2	-0.7	1.2
2 FITZWALTER ROAD CHELMSFORD CM3 3D	53.3	52.9	53.5	53.7	-0.4	0.4	48.0	47.6	48.2	48.4	-0.4	0.4
2 FLEMMING WAY WITHAM CM8 2GL	49.6	49.7	49.5	52.0	0.1	2.4	44.9	44.5	44.6	46.8	-0.4	1.9
2 FORDSON ROAD CHELMSFORD CM2 5PJ	64.1	64.0	63.9	63.9	-0.1	-0.2	55.2	55.0	55.1	54.9	-0.2	-0.3
2 FOSTER COURT WITHAM CM8 2TQ	67.0	66.9	67.4	67.3	-0.1	0.3	54.6	54.4	54.9	54.9	-0.2	0.3
2 FOUNDRY LANE COPFORD CO6 1BH	66.1	66.0	66.2	66.1	-0.1	0.0	58.5	58.4	58.5	58.4	-0.1	-0.1
2 FOXDEN WITHAM CM8 3HN	67.8	63.2	67.7	64.6	-4.6	-3.2	60.4	54.0	60.3	56.0	-6.4	-4.4
2 FOXGLOVE WAY CHELMSFORD CM1 6QS	52.5	52.4	52.8	52.5	-0.1	0.0	45.7	45.2	45.8	45.2	-0.5	-0.5
2 FOXMEAD WITHAM CM8 3HD	64.0	62.8	64.3	63.8	-1.2	-0.2	54.1	52.3	54.3	53.8	-1.8	-0.3
2 FRANCES GREEN CHELMSFORD CM1 6EG	56.3	56.1	56.6	56.4	-0.2	0.1	48.5	48.0	48.6	48.1	-0.5	-0.4
2 FRANCIS COURT MARKS TEY CO6 1FR	64.4	64.8	64.8	65.3	0.4	0.9	54.6	54.9	54.9	55.3	0.3	0.7
2 GADWALL REACH KELVEDON CO5 9PR	59.3	54.9	59.1	55.2	-4.4	-4.1	53.6	49.7	53.5	49.9	-3.9	-3.7
2 GARDEN FIELD HATFIELD PEVEREL CM3	56.2	54.5	56.4	56.9	-1.7	0.7	49.6	48.3	49.6	50.8	-1.3	1.2
2 GARNET ROAD CHELMSFORD CM3 3GS	50.7	50.8	51.1	52.0	0.1	1.3	45.7	45.7	45.9	46.9	0.0	1.2
2 GAY BOWERS WAY WITHAM CM8 1QP	55.3	54.3	55.4	57.3	-1.0	2.0	49.9	49.0	49.9	51.7	-0.9	1.8
2 GEPP PLACE CHELMSFORD CM2 6QS	64.1	64.1	63.9	63.8	0.0	-0.3	57.8	57.8	57.6	57.5	0.0	-0.3
2 GERSHWIN BOULEVARD WITHAM CM8 1JU	52.0	51.0	52.1	53.2	-1.0	1.2	46.1	45.1	46.2	47.6	-1.0	1.5
2 GLEBEFIELD ROAD HATFIELD PEVEREL	59.2	59.3	59.5	59.9	0.1	0.7	50.4	50.3	50.6	51.3	-0.1	0.9
2 GODWIT COURT KELVEDON CO5 9PU	59.9	55.7	59.8	56.0	-4.2	-3.9	54.2	50.5	54.0	50.7	-3.7	-3.5
2 GRAHAM BROWN WALK WITHAM CM8 1GS	54.1	53.1	54.2	56.0	-1.0	1.9	48.8	47.8	48.9	50.5	-1.0	1.7
2 GREENFIELD WITHAM CM8 2FA	60.8	60.4	61.4	61.4	-0.4	0.6	50.7	50.1	51.1	51.7	-0.6	1.0
2 GREENWELL ROAD WITHAM CM8 1GB	57.0	55.8	57.1	58.9	-1.2	1.9	51.5	50.4	51.5	53.1	-1.1	1.6
2 GWYN CLOSE CHELMSFORD CM3 3JR	59.3	59.5	59.6	60.5	0.2	1.2	52.5	52.6	52.7	53.6	0.1	1.1
2 HADRIANS CLOSE WITHAM CM8 1XA	56.5	56.1	56.5	56.9	-0.4	0.4	47.8	47.1	47.8	48.8	-0.7	1.0
2 HALFACRES WITHAM CM8 1QX	66.2	64.5	66.2	67.7	-1.7	1.5	59.6	58.1	59.7	60.9	-1.5	1.3
2 HANOVER SQUARE FEERING CO5 9QN	61.2	58.0	61.4	58.5	-3.2	-2.7	54.7	51.5	54.6	51.7	-3.2	-3.0
2 HARDY WALK WITHAM CM8 1FU	54.7	53.7	54.8	56.3	-1.0	1.6	49.1	48.0	49.1	50.6	-1.1	1.5
2 HARVEST CLOSE MARKS TEY CO6 1DQ	64.0	64.4	64.3	65.0	0.4	1.0	57.0	57.3	57.2	57.9	0.3	0.9
2 HARVEST COURT FEERING CO5 9SU	55.9	52.6	55.9	52.9	-3.3	-3.0	50.1	46.5	50.0	46.7	-3.6	-3.4
2 HASELFOOT ROAD CHELMSFORD CM3 3EE	57.6	57.5	58.0	58.2	-0.1	0.6	48.5	48.4	48.8	49.2	-0.1	0.7
2 HAWKES ROAD WITHAM CM8 1FL	57.9	56.8	58.0	59.8	-1.1	1.9	52.2	51.2	52.3	54.0	-1.0	1.8
2 HAWTHORN ROAD HATFIELD PEVEREL CM	55.8	54.5	55.8	57.0	-1.3	1.2	50.3	48.8	50.4	51.3	-1.5	1.0
2 HAYGREEN ROAD WITHAM CM8 1FS	53.6	52.5	53.7	55.4	-1.1	1.8	48.4	47.3	48.4	50.0	-1.1	1.6
2 HEATHER COURT CHELMSFORD CM1 6YQ	56.9	57.1	57.3	57.5	0.2	0.6	47.9	48.0	48.1	48.1	0.1	0.2
2 HEATON WAY TIPTRREE CO5 ODZ	43.6	43.1	44.0	43.5	-0.5	-0.1	33.2	32.8	33.6	33.1	-0.4	-0.1
2 HEDGELANDS COPFORD CO6 1YT	63.9	63.8	63.9	63.7	-0.1	-0.2	57.6	57.6	57.6	57.5	0.0	-0.1
2 HENDERSON WAY WITHAM CM8 1GN	61.8	60.6	61.8	63.8	-1.2	2.0	55.7	54.7	55.8	57.5	-1.0	1.8
2 HENRY DIXON ROAD WITHAM CM8 3HR	59.6	58.0	59.9	59.5	-1.6	-0.1	51.5	49.4	51.6	51.5	-2.1	0.0
2 HEWITT WALK WITHAM CM8 2TU	57.0	56.6	57.3	57.6	-0.4	0.6	48.4	47.7	48.6	49.6	-0.7	1.2
2 HOLMANS CHELMSFORD CM3 3EY	57.4	57.3	57.6	57.8	-0.1	0.4	50.8	50.5	50.9	51.1	-0.3	0.3
2 HOLST AVENUE WITHAM CM8 1SX	58.9	57.8	59.0	60.9	-1.1	2.0	53.2	52.1	53.2	54.9	-1.1	1.7
2 HONOR LINK CHELMSFORD CM1 6BB	59.6	59.5	59.9	59.6	-0.1	0.0	51.8	51.5	51.9	51.5	-0.3	-0.3
2 HOOTEN END WITHAM CM8 1ZA	56.8	56.1	56.8	58.2	-0.7	1.4	50.4	49.7	50.4	51.9	-0.7	1.5
2 HORNBEAM WALK WITHAM CM8 2SZ	50.3	51.0	50.3	53.2	0.7	2.9	45.2	45.6	45.1	47.9	0.4	2.7
2 HORNER PLACE WITHAM CM8 2UG	53.2	52.9	53.5	54.0	-0.3	0.8	45.2	44.5	45.3	46.5	-0.7	1.3
2 HOWARDS CLOSE CHELMSFORD CM3 3EX	55.4	55.1	55.5	55.5	-0.3	0.1	50.0	49.6	50.0	50.0	-0.4	0.0
2 HOWELL WALK WITHAM CM8 2GR	50.1	50.0	50.0	52.3	-0.1	2.2	45.3	44.9	45.1	47.2	-0.4	1.9

Address	Do Minimum 2027 (L _{A10,18hr})	Do Something 2027 (L _{A10,18hr})	Do Minimum 2042 (L _{A10,18hr})	Do Something 2042 (L _{A10,18hr})	Short Term Change (L _{A10,18hr})	Long Term Change (L _{A10,18hr})	Do Minimum 2027 (L _{night})	Do Something 2027 (L _{night})	Do Minimum 2042 (L _{night})	Do Something 2042 (L _{night})	Short Term Change (L _{night})	Long Term Change (L _{night})
2 HULTON CLOSE CHELMSFORD CM3 3BU	54.1	53.6	54.3	54.3	-0.5	0.2	48.7	48.2	48.8	48.9	-0.5	0.2
2 HURRELL DOWN CHELMSFORD CM3 3JP	66.1	66.7	66.6	67.4	0.6	1.3	55.3	55.7	55.7	56.5	0.4	1.2
2 HUTLEY CLOSE WITHAM CM8 1FZ	62.2	61.1	62.3	64.3	-1.1	2.1	56.1	55.2	56.2	58.0	-0.9	1.9
2 HUTLEY CLOSE WITHAM CM8 1FZ	62.3	61.2	62.4	64.4	-1.1	2.1	56.3	55.3	56.3	58.1	-1.0	1.8
2 INGLES DRIVE WITHAM CM8 1YP	61.9	61.6	63.0	63.4	-0.3	1.5	52.3	51.8	52.9	53.9	-0.5	1.6
2 IRIS CLOSE CHELMSFORD CM1 6XS	56.3	56.4	56.8	56.8	0.1	0.5	48.1	48.1	48.3	48.1	0.0	0.0
2 JACARANDA CLOSE CHELMSFORD CM1 6N	55.5	55.4	55.7	55.5	-0.1	0.0	48.6	48.3	48.6	48.2	-0.3	-0.4
2 JANES COTTAGES MAIN ROAD CHELMSFO	60.9	62.6	61.2	62.8	1.7	1.9	52.3	53.0	52.5	53.7	1.7	1.4
2 JUNIPER ROAD CHELMSFORD CM3 3DB	54.1	53.8	54.3	54.5	-0.3	0.4	48.7	48.4	48.9	49.1	-0.3	0.4
2 JUVINA CLOSE WITHAM CM8 1QL	58.7	57.7	58.8	60.8	-1.0	2.1	53.0	52.1	53.1	54.9	-0.9	1.9
2 KEABLE ROAD MARKS TEY CO6 1XB	53.2	51.8	53.2	53.6	-1.4	0.4	47.3	45.3	47.0	47.4	-2.0	0.1
2 KINGSBURY CLOSE MARKS TEY CO6 1XF	54.4	53.3	54.3	55.3	-1.1	0.9	48.8	47.3	48.5	49.4	-1.5	0.6
2 KINGSWAY TIPTREE CO5 0LS	45.0	45.1	45.3	45.3	0.1	0.3	34.5	34.5	34.7	34.8	0.0	0.3
2 KINLOCH CHASE WITHAM CM8 1QU	59.5	58.5	59.6	61.7	-1.0	2.2	53.8	52.9	53.8	55.6	-0.9	1.8
2 KYNASTON PLACE WITHAM CM8 2UA	52.9	51.9	53.0	54.7	-1.0	1.8	47.6	46.6	47.7	49.3	-1.0	1.7
2 LABURNUM WAY HATFIELD PEVEREL CM3	50.3	50.0	50.5	51.4	-0.3	1.1	44.8	44.1	44.9	45.7	-0.7	0.9
2 LANSDOWNE CLOSE TIPTREE CO5 0NT	50.5	50.0	51.0	50.3	-0.5	-0.2	39.4	38.9	39.9	39.3	-0.5	-0.1
2 LAPWING DRIVE KELVEDON CO5 9PS	60.0	56.0	59.8	56.3	-4.0	-3.7	54.2	50.7	54.1	50.9	-3.5	-3.3
2 LARCH WALK HATFIELD PEVEREL CM3 2	72.1	70.0	72.2	73.5	-2.1	1.4	64.8	63.0	64.8	66.0	-1.8	1.2
2 LAURENCE AVENUE WITHAM CM8 1JA	65.3	65.0	65.7	65.7	-0.3	0.4	54.8	54.2	55.0	55.6	-0.6	0.8
2 LAVENDER COURT CHELMSFORD CM1 6YH	63.6	63.9	64.1	64.3	0.3	0.7	52.8	53.0	53.0	53.2	0.2	0.4
2 LEWIN PLACE CHELMSFORD CM3 3JT	57.8	57.4	57.9	57.8	-0.4	0.0	51.3	50.8	51.4	51.2	-0.5	-0.1
2 LIFCHILD CLOSE WITHAM CM8 1QQ	55.5	54.4	55.6	57.3	-1.1	1.8	50.0	48.9	50.0	51.6	-1.1	1.6
2 LOBELIA CLOSE CHELMSFORD CM1 6YE	56.4	56.3	56.6	56.5	-0.1	0.1	49.2	49.0	49.2	48.9	-0.2	-0.3
2 LONDON ROAD KELVEDON CO5 9AU	67.7	66.6	67.9	66.8	-1.1	-0.9	57.4	56.9	57.4	57.2	-0.5	-0.2
2 LONG ACRES FEERING CO5 9QP	60.5	57.2	60.7	57.6	-3.3	-2.9	54.2	50.9	54.0	51.1	-3.3	-3.1
2 LONG MEAD WITHAM CM8 3FH	64.7	63.5	64.8	66.7	-1.2	2.0	58.3	57.2	58.4	60.0	-1.1	1.7
2 LOUVAIN DRIVE CHELMSFORD CM1 6BA	54.7	54.4	54.9	54.6	-0.3	-0.1	47.3	46.9	47.4	46.9	-0.4	-0.4
2 MALDON ROAD HATFIELD PEVEREL CM3	68.3	68.5	68.8	68.7	0.2	0.4	56.0	56.1	56.4	56.4	0.1	0.4
2 MALTINGS COURT WITHAM CM8 1XG	65.7	65.3	65.0	65.6	-0.4	-0.7	54.0	53.5	54.0	53.9	-0.5	-0.1
2 MANDEVILLE ROAD MARKS TEY CO6 1XT	53.5	52.2	53.3	54.4	-1.3	0.9	48.0	46.3	47.7	48.6	-1.7	0.6
2 MAPLE LEAF TIPTREE CO5 0NJ	46.1	46.6	46.5	47.0	0.5	0.9	35.5	35.9	35.8	36.3	0.4	0.8
2 MARI GOLD CLOSE CHELMSFORD CM1 6XU	55.8	55.9	56.1	56.2	0.1	0.4	48.3	48.2	48.3	48.2	-0.1	-0.1
2 MARKET LANE WITHAM CM8 1GF	69.4	67.5	69.4	70.7	-1.9	1.3	62.4	60.8	62.5	63.6	-1.6	1.2
2 MAYBURY CLOSE MARKS TEY CO6 1XJ	54.0	53.0	53.9	54.9	-1.0	0.9	48.0	46.4	47.8	48.7	-1.6	0.7
2 MEGGY TYE CHELMSFORD CM2 6GA	62.5	62.4	62.2	62.1	-0.1	-0.4	56.3	56.3	56.1	56.0	0.0	-0.3
2 MESSING GREEN MESSING CO5 9GD	45.9	46.8	46.4	47.3	0.9	1.4	36.5	37.3	36.8	37.6	0.8	1.1
2 MILLFIELDS TIPTREE CO5 0FD	54.0	54.1	54.1	54.3	0.1	0.3	42.6	42.6	42.7	42.9	0.0	0.3
2 MILLSTONE GREEN COPFORD CO6 1FJ	60.7	60.9	61.1	61.1	0.2	0.4	53.7	53.8	53.9	53.9	0.1	0.2
2 MIMOSA CLOSE CHELMSFORD CM1 6NW	55.7	55.6	55.9	55.7	-0.1	0.0	48.8	48.6	48.9	48.5	-0.2	-0.3
2 MONTAGU GARDENS CHELMSFORD CM1 6E	56.0	55.9	56.4	56.3	-0.1	0.3	46.5	46.2	46.7	46.4	-0.3	-0.1
2 MORRISON DRIVE WITHAM CM8 1UQ	55.9	54.8	56.0	57.8	-1.1	1.9	50.5	49.5	50.6	52.2	-1.0	1.7
2 MORTIMER ROAD HATFIELD PEVEREL CM	51.0	49.9	51.1	52.2	-1.1	1.2	45.6	44.5	45.6	46.9	-1.1	1.3
2 MORTIMER WAY WITHAM CM8 1UJ	55.9	54.8	55.9	57.8	-1.1	1.9	50.4	49.5	50.5	52.2	-0.9	1.8
2 MULBERRY GARDENS WITHAM CM8 2PX	58.6	59.4	59.8	59.8	0.8	1.2	47.5	48.1	47.7	48.8	0.6	1.3
2 MULTON LEA CHELMSFORD CM1 6EF	55.0	54.5	55.2	54.6	-0.5	-0.4	48.3	47.6	48.4	47.6	-0.7	-0.7
2 NEW LANE FEERING CO5 9EJ	61.2	56.9	60.9	57.1	-4.3	-4.1	55.2	51.2	54.9	51.4	-4.0	-3.8
2 NEW ROAD HATFIELD PEVEREL CM3 2HZ	64.7	64.7	65.2	65.3	0.0	0.6	52.8	52.6	53.2	53.3	-0.2	0.5
2 NORBURY CLOSE MARKS TEY CO6 1XN	63.5	63.6	64.6	64.9	0.1	1.4	52.7	52.5	53.3	54.0	-0.2	1.3
2 OAK LODGE TYE CHELMSFORD CM1 6GY	69.3	69.4	69.6	69.6	0.1	0.3	57.0	57.0	57.3	57.3	0.0	0.3
2 OAK ROAD RIVENHALL CM8 3HF	73.7	63.5	73.9	65.0	-10.2	-8.7	65.6	54.5	65.7	56.8	-11.1	-8.8
2 OLD FORGE ROAD CHELMSFORD CM3 3DU	63.7	63.8	63.9	64.1	0.1	0.4	53.0	53.1	53.2	53.6	0.1	0.6
2 OLD MAGISTRATES COURT WITHAM CM8	52.5	52.0	52.7	54.1	-0.5	1.6	46.5	45.7	46.6	48.1	-0.8	1.6
2 OLIVER PLACE WITHAM CM8 2UD	52.4	51.5	52.5	54.1	-0.9	1.7	47.0	46.0	47.1	48.7	-1.0	1.7
2 OLIVERS DRIVE WITHAM CM8 1QJ	58.5	57.5	58.6	60.7	-1.0	2.2	52.8	52.0	52.9	54.8	-0.8	2.0
2 ORCHARD ROAD HATFIELD PEVEREL CM	54.9	55.0	55.1	56.2	0.1	1.3	48.3	47.9	48.3	49.5	-0.4	1.2
2 OWERS ROAD WITHAM CM8 1FR	54.6	53.5	54.7	56.4	-1.1	1.8	49.3	48.3	49.3	51.0	-1.0	1.7
2 PANTILE CLOSE WITHAM CM8 1GZ	64.0	61.2	64.1	64.1	-2.8	0.1	57.5	54.9	57.6	57.6	-2.6	0.1

Address	Do Minimum 2027 (L _{A10,18hr})	Do Something 2027 (L _{A10,18hr})	Do Minimum 2042 (L _{A10,18hr})	Do Something 2042 (L _{A10,18hr})	Short Term Change (L _{A10,18hr})	Long Term Change (L _{A10,18hr})	Do Minimum 2027 (L _{night})	Do Something 2027 (L _{night})	Do Minimum 2042 (L _{night})	Do Something 2042 (L _{night})	Short Term Change (L _{night})	Long Term Change (L _{night})
2 PATTEN CLOSE MARKS TEY CO6 1ND	53.4	52.4	53.5	54.0	-1.0	0.6	46.9	45.3	46.8	47.3	-1.6	0.4
2 PATTISON CLOSE WITHAM CM8 1JF	53.7	52.7	53.9	55.3	-1.0	1.6	48.1	47.1	48.2	49.8	-1.0	1.7
2 PAVELIN AVENUE WITHAM CM8 1YW	56.0	55.3	56.1	57.5	-0.7	1.5	50.0	49.2	50.0	51.5	-0.8	1.5
2 PAYNE CLOSE WITHAM CM8 1GU	53.8	53.0	53.9	55.5	-0.8	1.7	48.2	47.3	48.3	49.9	-0.9	1.7
2 PELLY AVENUE WITHAM CM8 1JJ	61.2	60.2	61.5	61.1	-1.0	-0.1	51.1	50.1	51.3	51.7	-1.0	0.6
2 PETUNIA CRESCENT CHELMSFORD CM1 6	63.2	63.1	63.5	63.4	-0.1	0.2	51.8	51.7	52.1	51.9	-0.1	0.1
2 PIT LANE TIPTREE CO5 DEG	61.2	60.1	61.6	60.4	-1.1	-0.8	49.1	48.1	49.4	48.3	-1.0	-0.8
2 PITT AVENUE WITHAM CM8 1JQ	59.3	58.3	59.6	59.9	-1.0	0.6	51.3	50.3	51.4	52.5	-1.0	1.2
2 PITT GREEN WITHAM CM8 1JH	61.5	61.1	61.7	62.9	-0.4	1.4	53.6	53.0	53.7	55.3	-0.6	1.7
2 POINT CHASE MARKS TEY CO6 1FN	70.7	71.1	71.2	71.7	0.4	1.0	59.2	59.5	59.6	60.0	0.3	0.8
2 PONDHOLTON DRIVE WITHAM CM8 1QG	65.5	65.2	65.8	65.6	-0.3	0.1	53.9	53.5	54.1	54.4	-0.4	0.5
2 POPPY GREEN CHELMSFORD CM1 6YD	58.7	58.9	59.2	59.2	0.2	0.5	49.3	49.1	49.5	49.3	-0.2	0.0
2 PRENTICE PLACE WITHAM CM8 2GY	49.5	48.7	49.4	51.1	-0.8	1.6	44.8	43.6	44.6	46.1	-1.2	1.3
2 PRIMROSE LANE TIPTREE CO5 0LB	69.8	70.4	69.5	70.5	0.6	0.7	56.8	57.3	56.6	57.5	0.5	0.7
2 PRIMULA WAY CHELMSFORD CM1 6QT	55.9	56.0	56.1	56.1	0.1	0.2	48.9	48.9	48.9	48.7	0.0	-0.2
2 PROCTOR WAY MARKS TEY CO6 1XE	58.9	58.5	59.2	59.4	-0.4	0.5	50.2	48.8	50.2	50.3	-1.4	0.1
2 PROSPECT CLOSE HATFIELD PEVEREL C	51.0	50.0	51.2	52.3	-1.0	1.3	45.6	44.7	45.6	47.0	-0.9	1.4
2 PRYOR CLOSE WITHAM CM8 1JX	55.5	54.5	55.6	57.2	-1.0	1.7	49.7	48.7	49.8	51.4	-1.0	1.7
2 PURCELL ROAD WITHAM CM8 1AF	59.1	58.7	59.2	59.0	-0.4	-0.1	49.2	48.5	49.2	49.8	-0.7	0.6
2 QUEENSBERRY AVENUE COPFORD CO6 1Y	62.7	62.6	62.8	62.6	-0.1	-0.1	56.5	56.5	56.4	56.4	0.0	-0.1
2 QUEENSWAY TIPTREE CO5 0LP	43.3	43.5	43.6	43.7	0.2	0.4	33.0	33.1	33.2	33.3	0.1	0.3
2 RAINBOW MEAD HATFIELD PEVEREL CM3	52.4	51.4	52.5	53.8	-1.0	1.4	47.0	46.0	47.0	48.4	-1.0	1.4
2 RANDALL CLOSE WITHAM CM8 1FP	65.2	62.3	65.3	65.3	-2.9	0.1	58.6	55.9	58.7	58.7	-2.7	0.1
2 RAVEL AVENUE WITHAM CM8 1QA	55.0	54.0	55.2	56.7	-1.0	1.7	49.4	48.4	49.5	51.1	-1.0	1.7
2 REMEMBRANCE AVENUE HATFIELD PEVER	55.6	55.0	56.3	56.5	-0.6	0.9	47.7	46.9	47.9	48.9	-0.8	1.2
2 RENOIR PLACE CHELMSFORD CM1 6FP	55.0	54.9	55.2	55.0	-0.1	0.0	47.9	47.6	47.9	47.5	-0.3	-0.4
2 RICHARDSON WALK WITHAM CM8 2UB	51.3	50.6	51.5	53.0	-0.7	1.7	45.7	44.9	45.8	47.4	-0.8	1.7
2 ROOKERY CLOSE HATFIELD PEVEREL CM	57.0	55.7	57.0	58.5	-1.3	1.5	51.4	50.1	51.4	52.7	-1.3	1.3
2 RUBENS GATE CHELMSFORD CM1 6GN	65.5	65.4	65.9	65.6	-0.1	0.1	53.9	53.7	54.1	53.9	-0.2	0.0
2 RUSSELL CLOSE WITHAM CM8 1UH	63.7	62.5	63.8	65.7	-1.2	2.0	57.3	56.3	57.4	59.1	-1.0	1.8
2 RYE CLOSE HATFIELD PEVEREL CM3 2L	51.8	51.3	52.0	53.3	-0.5	1.5	46.2	45.7	46.1	47.7	-0.5	1.5
2 SAULS AVENUE WITHAM CM8 1JW	54.4	53.4	54.5	55.9	-1.0	1.5	48.5	47.5	48.6	50.1	-1.0	1.6
2 SAULS BRIDGE CLOSE WITHAM CM8 1XJ	70.1	70.0	70.3	70.2	-0.1	0.1	57.6	57.3	57.8	57.8	-0.3	0.2
2 SCARLETTS CLOSE WITHAM CM8 1QW	63.8	63.6	64.2	64.9	-0.2	1.1	54.4	54.0	54.6	56.0	-0.4	1.6
2 SCHOOL ROAD COPFORD CO6 1BW	66.4	66.8	66.9	67.0	0.4	0.6	57.1	57.2	57.3	57.3	0.1	0.2
2 SCHOOL ROAD MESSING CO5 9TH	50.1	48.2	50.0	48.5	-1.9	-1.6	45.3	43.1	45.2	43.3	-2.2	-2.0
2 SEABORN DRIVE	52.1	51.5	52.1	53.7	-0.6	1.6	46.9	46.2	46.9	48.4	-0.7	1.5
2 SHEARERS WAY CHELMSFORD CM3 3AE	63.5	63.6	63.8	64.9	0.1	1.4	57.0	57.1	57.2	58.2	0.1	1.2
2 SHELLEY GARDENS WITHAM CM8 2GN	50.7	50.1	50.5	52.5	-0.6	1.8	45.9	45.0	45.7	47.3	-0.9	1.4
2 SIDNEY PLACE CHELMSFORD CM1 6BE	55.7	55.6	56.0	55.7	-0.1	0.0	48.9	48.5	49.0	48.5	-0.4	-0.4
2 SNEEZUM WALK WITHAM CM8 1US	55.1	54.0	55.2	56.9	-1.1	1.8	49.7	48.7	49.8	51.4	-1.0	1.7
2 SPARKY CLOSE WITHAM CM8 1QR	62.2	61.2	62.3	64.4	-1.0	2.2	56.1	55.3	56.2	58.1	-0.8	2.0
2 ST ANDREW'S ROAD HATFIELD PEVEREL	65.3	65.2	65.8	65.9	-0.1	0.6	54.0	53.6	54.3	54.7	-0.4	0.7
2 ST ANDREW'S ROAD CHELMSFORD CM3 3B	65.4	65.4	65.9	65.9	0.0	0.5	53.7	53.5	54.0	54.1	-0.2	0.4
2 ST JEAN WALK TIPTREE CO5 0DJ	41.9	41.6	42.2	41.9	-0.3	0.0	31.6	31.4	32.0	31.7	-0.2	0.1
2 STAINER CLOSE WITHAM CM8 1RU	56.4	55.3	56.6	57.7	-1.1	1.3	50.0	49.0	50.2	51.6	-1.0	1.6
2 STEELE CLOSE MARKS TEY CO6 1XD	54.3	52.6	54.1	54.5	-1.7	0.2	48.5	46.2	48.2	48.4	-2.3	-0.1
2 STONEHAM CLOSE	52.7	52.1	52.8	54.2	-0.6	1.5	47.5	46.6	47.5	48.8	-0.9	1.3
2 STONEPATH DRIVE HATFIELD PEVEREL	62.7	62.4	63.8	63.5	-0.3	0.8	51.6	51.2	52.4	52.5	-0.4	0.9
2 STORES LANE TIPTREE CO5 0LH	56.1	56.3	56.0	56.5	0.2	0.4	44.4	44.6	44.4	44.8	0.2	0.4
2 STRUTT CLOSE HATFIELD PEVEREL CM3	53.3	51.9	53.3	54.4	-1.4	1.1	47.6	46.4	47.6	48.9	-1.2	1.3
2 SUNNINGDALE FALL HATFIELD PEVEREL	59.0	58.0	59.1	60.1	-1.0	1.1	52.5	51.4	52.5	53.7	-1.1	1.2
2 SUSSEX CLOSE CHELMSFORD CM3 3ED	55.5	55.6	56.7	57.3	0.1	1.8	47.8	47.6	48.4	48.8	-0.2	1.0
2 SWAN CLOSE HATFIELD PEVEREL CM3 2	72.6	70.3	72.6	71.2	-2.3	-1.4	59.6	57.7	59.6	58.7	-1.9	-0.9
2 TEAL WAY KELVEDON CO5 9PP	60.6	56.2	60.4	56.4	-4.4	-4.2	54.7	50.8	54.6	51.1	-3.9	-3.6
2 THE CHASE CHELMSFORD CM3 3DY	64.8	65.0	65.1	65.2	0.2	0.4	53.3	53.3	53.5	53.6	0.0	0.3
2 THE CRESCENT MARKS TEY CO6 1EL	61.0	57.2	60.6	59.7	-3.8	-1.3	55.0	51.0	54.7	53.5	-4.0	-1.5
2 THE GREEN FEERING CO5 9QG	58.0	54.8	57.9	55.1	-3.2	-2.9	52.2	49.3	52.1	49.4	-2.9	-2.8

Address	Do Minimum 2027 (L _{A10,18hr})	Do Something 2027 (L _{A10,18hr})	Do Minimum 2042 (L _{A10,18hr})	Do Something 2042 (L _{A10,18hr})	Short Term Change (L _{A10,18hr})	Long Term Change (L _{A10,18hr})	Do Minimum 2027 (L _{night})	Do Something 2027 (L _{night})	Do Minimum 2042 (L _{night})	Do Something 2042 (L _{night})	Short Term Change (L _{night})	Long Term Change (L _{night})
2 THE LODGE A12 LONDON ROAD TRUNK R	53.5	57.3	53.0	59.9	3.8	6.4	48.5	51.8	48.2	54.2	3.3	5.7
2 THE PINES HATFIELD PEVEREL CM3 2D	56.1	54.8	56.2	57.6	-1.3	1.5	50.6	49.3	50.6	51.9	-1.3	1.3
2 THE ROOKERIES MARKS TEY CO6 1DY	68.9	69.0	69.4	69.5	0.1	0.6	57.5	57.7	57.9	58.2	0.2	0.7
2 THE WILLOWS CHELMSFORD CM3 3DJ	53.7	53.2	53.9	54.0	-0.5	0.3	48.3	47.8	48.5	48.6	-0.5	0.3
2 TOULMIN ROAD HATFIELD PEVEREL CM3	50.9	49.9	51.0	52.1	-1.0	1.2	45.5	44.5	45.5	46.8	-1.0	1.3
2 TOWN END FIELD WITHAM CM8 1EU	53.5	52.9	53.5	54.3	-0.6	0.8	46.4	45.6	46.4	47.8	-0.8	1.4
2 TOWNSEND CHELMSFORD CM2 6GB	58.1	58.0	58.0	57.8	-0.1	-0.3	52.4	52.4	52.3	52.1	0.0	-0.3
2 TOWNSEND ROAD TIPTREE CO5 OND	68.2	68.7	68.0	68.9	0.5	0.7	55.3	55.8	55.2	56.0	0.5	0.7
2 TYRELL WAY WITHAM CM8 2GS	52.7	52.5	52.5	54.8	-0.2	2.1	47.6	47.0	47.4	49.3	-0.6	1.7
2 TYSSEN MEAD CHELMSFORD CM3 3HX	57.8	57.5	58.0	58.0	-0.3	0.2	51.6	51.2	51.8	51.7	-0.4	0.1
2 VILLIERS PLACE CHELMSFORD CM3 3JW	62.0	63.3	62.3	63.6	1.3	1.6	53.9	54.2	54.1	54.7	0.3	0.8
2 WAGTAIL PLACE KELVEDON CO5 9LW	58.2	54.2	58.0	54.5	-4.0	-3.7	52.7	49.1	52.5	49.4	-3.6	-3.3
2 WAKELIN WAY WITHAM CM8 2TX	52.8	52.1	53.0	54.2	-0.7	1.4	46.7	45.8	46.8	48.3	-0.9	1.6
2 WALLFLOWER COURT CHELMSFORD CM1 6	57.5	57.6	57.8	57.9	0.1	0.4	49.5	49.5	49.5	49.4	0.0	-0.1
2 WALNUT TREE WAY TIPTREE CO5 ONG	48.9	49.7	50.0	50.9	0.8	2.0	38.0	38.7	39.0	39.8	0.7	1.8
2 WELLSIDE MARKS TEY CO6 1XG	57.5	57.1	60.0	60.0	-0.4	2.5	49.5	48.5	50.5	51.1	-1.0	1.6
2 WENTWORTH CLOSE HATFIELD PEVEREL	57.8	57.9	57.9	59.7	0.1	1.9	52.1	51.8	52.2	53.6	-0.3	1.5
2 WESTBURY CLOSE COPFORD CO6 1YW	65.4	65.3	65.5	65.3	-0.1	-0.1	58.4	58.4	58.5	58.4	0.0	0.0
2 WHARTON DRIVE CHELMSFORD CM1 6BF	56.3	56.1	56.5	56.2	-0.2	-0.1	49.3	49.0	49.4	48.9	-0.3	-0.4
2 WIDGEON PLACE KELVEDON CO5 9LS	59.3	55.3	59.1	55.6	-4.0	-3.7	53.6	50.1	53.5	50.4	-3.5	-3.2
2 WIGGINS VIEW CHELMSFORD CM2 6GP	59.8	59.7	59.6	59.4	-0.1	-0.4	54.0	54.0	53.8	53.7	0.0	-0.3
2 WILLOW CRESCENT HATFIELD PEVEREL	51.9	51.5	52.4	53.3	-0.4	1.4	45.7	45.2	45.8	47.1	-0.5	1.4
2 WILLOW WALK TIPTREE CO5 ONQ	46.1	46.7	46.6	47.3	0.6	1.2	35.5	36.0	35.9	36.5	1.0	1.0
2 WILLS GREEN FEERING CO5 9QL	58.7	55.7	58.9	56.1	-3.0	-2.6	52.5	49.5	52.4	49.7	-3.0	-2.8
2 WINDMILL VIEW TIPTREE CO5 OPL	54.6	54.5	54.8	54.8	-0.1	0.1	43.1	43.0	43.3	43.2	-0.1	0.1
2 WOODFIELD WAY HATFIELD PEVEREL CM	52.0	51.7	52.3	52.9	-0.3	0.9	44.8	44.3	44.9	45.9	-0.5	1.1
2 WOODHAM DRIVE HATFIELD PEVEREL CM	70.2	70.4	70.7	70.6	0.2	0.4	57.3	57.5	57.7	57.7	0.2	0.4
2 WOODLAND CLOSE HATFIELD PEVEREL C	56.1	55.0	56.1	57.7	-1.1	1.6	50.6	49.5	50.7	52.0	-1.1	1.4
2 WRIGHT MEAD CHELMSFORD CM2 6LY	66.3	66.3	66.1	66.0	0.0	-0.3	59.8	59.8	59.6	59.5	0.0	-0.3
2 YEW TREE CLOSE HATFIELD PEVEREL C	53.3	52.3	53.4	54.9	-1.0	1.6	48.1	47.0	48.1	49.5	-1.1	1.4
2 YONGE CLOSE CHELMSFORD CM3 3GY	58.8	59.0	59.1	60.1	0.2	1.3	52.4	52.4	52.6	53.6	0.0	1.2
20 ABELL WAY CHELMSFORD CM2 6WU	61.8	61.8	61.6	61.5	0.0	-0.3	55.8	55.8	55.6	55.5	0.0	-0.3
20 ABERCORN WAY WITHAM CM8 2UF	52.1	51.3	52.2	53.9	-0.8	1.8	46.6	45.8	46.7	48.4	-0.8	1.8
20 ALBRA MEAD CHELMSFORD CM2 6YG	60.3	60.2	60.0	59.9	-0.1	-0.4	54.3	54.3	54.1	54.0	0.0	-0.3
20 ALLEN WAY CHELMSFORD CM2 6GF	76.7	76.7	76.5	76.5	0.0	-0.4	68.8	68.8	68.6	68.5	0.0	-0.3
20 ALLENDALE DRIVE COPFORD CO6 1BP	53.5	53.6	53.6	53.9	0.1	0.4	48.4	48.5	48.5	48.7	0.1	0.3
20 ARMIGER WAY WITHAM CM8 2UY	54.6	54.4	54.7	56.4	-0.2	1.8	48.3	47.8	48.4	50.3	-0.5	2.0
20 ARNOLD VILLAS TIPTREE CO5 OEB	47.4	47.3	47.7	47.5	-0.1	0.1	36.6	36.5	36.9	36.8	-0.1	0.2
20 ASHBURY DRIVE MARKS TEY CO6 1XW	62.6	62.7	63.6	64.0	0.1	1.4	52.3	51.9	52.8	53.5	-0.4	1.2
20 ASHBY ROAD WITHAM CM8 1QN	64.4	64.2	64.8	65.6	-0.2	1.2	55.2	54.8	55.4	56.9	-0.4	1.7
20 ASHWIN AVENUE COPFORD CO6 1BS	56.8	56.9	56.9	57.0	0.1	0.2	51.4	51.4	51.4	51.5	0.0	0.1
20 BAKER AVENUE HATFIELD PEVEREL CM	51.4	51.0	51.6	52.9	-0.4	1.5	46.0	45.4	46.0	47.4	-0.6	1.4
20 BAKER WAY WITHAM CM8 1UG	57.4	56.2	57.5	59.3	-1.2	1.9	51.9	50.8	52.0	53.6	-1.1	1.7
20 BANTOCK WAY WITHAM CM8 1BD	53.5	52.5	53.6	55.2	-1.0	1.7	48.0	47.0	48.1	49.7	-1.0	1.7
20 BARBROOK LANE TIPTREE CO5 OED	63.5	63.6	64.1	64.2	0.1	0.7	51.2	51.2	51.7	51.7	0.0	0.5
20 BARLEYFIELDS WITHAM CM8 2FD	53.1	52.4	53.4	54.7	-0.7	1.6	47.2	46.4	47.3	48.9	-0.8	1.7
20 BARWELL WAY WITHAM CM8 2TY	52.1	51.3	52.2	53.9	-0.8	1.8	46.8	45.9	46.9	48.6	-0.9	1.8
20 BEGONIA CLOSE CHELMSFORD CM1 6NL	58.1	57.9	58.4	58.2	-0.2	0.1	47.4	47.3	47.6	47.4	-0.1	0.0
20 BENTON CLOSE WITHAM CM8 1JT	69.8	67.2	69.8	70.4	-2.6	0.6	62.8	60.5	62.8	63.3	-2.3	0.5
20 BILLERS CHASE CHELMSFORD CM1 6BD	59.0	58.8	59.3	59.1	-0.2	0.1	51.6	51.2	51.8	51.5	-0.4	-0.1
20 BLACKMAN WAY WITHAM CM8 1JY	55.1	54.1	55.2	56.9	-1.0	1.8	49.6	48.6	49.7	51.3	-1.0	1.7
20 BOLEYN WAY CHELMSFORD CM3 3JJ	61.9	62.0	62.1	63.3	0.1	1.4	55.9	55.9	56.0	57.1	0.0	1.2
20 BRICK HOUSE LANE CHELMSFORD CM3	76.8	76.6	76.9	78.2	-0.2	1.4	68.8	68.7	69.0	70.1	-0.1	1.3
20 BRITTEN CRESCENT WITHAM CM8 1QE	56.9	55.7	57.0	58.7	-1.2	1.8	51.2	50.1	51.3	52.9	-1.1	1.7
20 BROCKWELL LANE KELVEDON CO5 9BB	60.8	57.2	60.7	57.5	-3.6	-3.3	54.9	51.7	54.8	51.9	-3.2	-3.0
20 BRYANT LINK CHELMSFORD CM2 6GZ	65.9	65.9	65.6	65.5	0.0	-0.4	59.4	59.4	59.1	59.0	0.0	-0.4
20 BURNELL GATE CHELMSFORD CM1 6ED	55.5	55.4	55.7	55.5	-0.1	0.0	48.5	48.2	48.5	48.1	-0.3	-0.4
20 BURY CLOSE MARKS TEY CO6 1LE	57.5	57.4	57.7	59.0	-0.1	1.5	49.8	49.5	49.8	51.5	-0.3	1.7

Address	Do Minimum 2027 (L _{A10,18hr})	Do Something 2027 (L _{A10,18hr})	Do Minimum 2042 (L _{A10,18hr})	Do Something 2042 (L _{A10,18hr})	Short Term Change (L _{A10,18hr})	Long Term Change (L _{A10,18hr})	Do Minimum 2027 (L _{night})	Do Something 2027 (L _{night})	Do Minimum 2042 (L _{night})	Do Something 2042 (L _{night})	Short Term Change (L _{night})	Long Term Change (L _{night})
20 BUTCHER ROW WITHAM CM8 1YS	57.5	56.9	57.5	58.8	-0.6	1.3	50.9	50.1	50.8	52.4	-0.8	1.5
20 BUTTERFIELD ROAD CHELMSFORD CM3	54.8	54.5	55.0	55.3	-0.3	0.5	49.4	49.0	49.5	49.8	-0.4	0.4
20 CANDYTUFF ROAD CHELMSFORD CM1 6Y	54.1	54.2	54.4	54.4	0.1	0.3	47.2	47.2	47.2	47.0	0.0	-0.2
20 CARNATION CLOSE CHELMSFORD CM1 6	58.3	58.5	58.6	58.7	0.2	0.4	50.1	50.1	50.1	50.0	0.0	-0.1
20 CARRAWAYS WITHAM CM8 1XT	60.2	59.1	60.3	62.3	-1.1	2.1	54.4	53.4	54.5	56.2	-1.0	1.8
20 CEDAR AVENUE TIPTREE COS ONR	50.7	51.4	51.8	52.5	0.7	1.8	39.6	40.2	40.6	41.3	0.6	1.7
20 CHANCELLOR AVENUE CHELMSFORD CM2	64.6	64.6	64.4	64.3	0.0	-0.3	58.3	58.3	58.1	58.0	0.0	-0.3
20 CHARLOTTE WAY WITHAM CM8 2TZ	53.3	52.5	53.4	55.3	-0.8	2.0	48.1	47.2	48.1	49.9	-0.9	1.8
20 CHESTNUT WALK WITHAM CM8 2PR	51.0	51.1	50.8	53.3	0.1	2.3	46.1	45.9	45.9	48.1	-0.2	2.0
20 CHESTNUT WAY TIPTREE COS ONX	49.6	49.3	50.1	49.7	-0.3	0.1	38.6	38.3	39.1	38.7	-0.3	0.1
20 CHURCH ROAD CHELMSFORD CM3 3EF	57.6	57.2	57.7	57.6	-0.4	0.0	51.5	51.0	51.5	51.4	-0.5	-0.1
20 CHURCH ROAD HATFIELD PEVEREL CM3	55.3	54.1	55.5	56.4	-1.2	1.1	49.1	48.0	49.1	50.4	-1.1	1.3
20 CLAYSHOTTS DRIVE WITHAM CM8 1XQ	60.3	59.2	60.4	62.3	-1.1	2.0	54.4	53.4	54.5	56.3	-1.0	1.9
20 CLEVES COURT CHELMSFORD CM3 3JS	56.8	56.9	57.0	58.1	0.1	1.3	51.2	51.3	51.4	52.4	0.1	1.2
20 COLLAR WAY WITHAM CM8 1YX	68.5	68.2	68.6	68.9	-0.3	0.4	57.8	57.4	57.8	58.7	-0.4	0.9
20 CONSTANCE CLOSE WITHAM CM8 1XL	57.7	56.8	57.8	59.8	-0.9	2.1	52.0	51.2	52.1	54.0	-0.8	2.0
20 COPPINGFORD END COPFORD CO6 1YG	67.9	67.9	68.0	67.7	0.0	-0.2	61.1	61.1	61.2	61.0	0.0	-0.1
20 CORNELIUS VALE CHELMSFORD CM2 6Y	63.7	63.7	63.3	63.3	0.0	-0.4	57.4	57.4	57.2	57.1	0.0	-0.3
20 CORNFLOWER DRIVE CHELMSFORD CM1	56.1	56.2	56.4	56.4	0.1	0.3	48.3	48.2	48.3	48.2	-0.1	-0.1
20 COWDRIE WAY CHELMSFORD CM2 6GL	72.5	72.5	72.3	72.2	0.0	-0.3	65.1	65.2	65.0	64.8	0.1	-0.3
20 CROMWELL CLOSE CHELMSFORD CM3 3J	63.2	63.0	63.4	64.1	-0.2	0.9	57.0	56.8	57.1	57.7	-0.2	0.7
20 CURLEW CLOSE KELVEDON COS 9PJ	59.7	55.5	59.5	55.8	-4.2	-3.9	53.9	50.3	53.8	50.5	-3.6	-3.4
20 DANBURY CLOSE MARKS TEY CO6 1XL	53.5	52.0	53.8	53.8	-1.5	0.3	47.8	45.8	47.5	47.8	-2.0	0.0
20 DUKES WOOD CLOSE CHELMSFORD CM3	69.6	69.8	69.8	71.1	0.2	1.5	62.6	62.8	62.8	63.9	0.2	1.3
20 DUNCOMBE CLOSE WITHAM CM8 1GR	53.7	52.7	53.8	55.4	-1.0	1.7	48.2	47.3	48.3	49.9	-0.9	1.7
20 DUNLIN COURT KELVEDON COS 9LU	59.5	55.3	59.3	55.5	-4.2	-4.0	53.8	50.1	53.7	50.3	-3.7	-3.5
20 ELDERBERRY GARDENS WITHAM CM8 2P	61.1	61.0	61.4	61.5	-0.1	0.4	49.9	49.6	50.1	50.4	-0.3	0.5
20 ELGAR DRIVE WITHAM CM8 1QD	55.6	54.5	55.7	57.5	-1.1	1.9	50.2	49.1	50.2	51.9	-1.1	1.7
20 ELIZABETH AVENUE WITHAM CM8 1JE	55.4	54.3	56.3	57.6	-1.1	2.2	49.9	48.9	50.2	51.7	-1.0	1.8
20 ELM CLOSE TIPTREE COS ONN	46.6	46.7	47.0	47.0	0.1	0.4	35.9	36.0	36.0	36.3	0.1	0.4
20 FITCH CLOSE CHELMSFORD CM3 2FB	51.3	50.1	51.4	52.4	-1.2	1.1	45.7	44.5	45.7	46.9	-1.2	1.2
20 FITZWALTER ROAD CHELMSFORD CM3 3	54.0	53.8	54.3	54.7	-0.2	0.7	48.4	48.2	48.6	49.0	-0.2	0.6
20 FLEMMING WAY WITHAM CM8 2GL	53.1	54.1	52.9	56.0	1.0	2.9	48.0	48.4	47.8	50.2	0.4	2.2
20 FOREST ROAD WITHAM CM8 2PF	55.1	54.1	55.4	55.4	-1.0	0.3	46.7	46.4	46.7	48.1	-0.3	1.4
20 FOSTER COURT WITHAM CM8 2TQ	67.0	66.9	67.4	67.3	-0.1	0.3	54.6	54.4	54.9	54.9	-0.2	0.3
20 FOUNDRY LANE COPFORD CO6 1BH	73.1	73.2	73.2	73.0	0.1	-0.1	65.7	65.7	65.7	65.6	0.0	-0.1
20 FOXGLOVE WAY CHELMSFORD CM1 6QS	56.1	56.2	56.4	56.3	0.1	0.2	49.0	48.9	49.0	48.8	-0.1	-0.2
20 FRANCES GREEN CHELMSFORD CM1 6EG	64.6	64.7	64.9	64.9	0.1	0.3	52.6	52.6	52.9	52.8	0.0	0.2
20 GERSHWIN BOULEVARD WITHAM CM8 1Q	60.5	59.4	61.0	61.4	-1.1	0.9	52.7	51.6	52.9	54.0	-1.1	1.3
20 GLENEAGLES WAY HATFIELD PEVEREL	55.9	56.1	55.9	57.5	0.2	1.6	50.3	50.1	50.3	51.5	-0.2	1.2
20 GRACES CLOSE WITHAM CM8 1QH	56.6	55.8	56.8	58.8	-0.8	2.2	51.1	50.3	51.1	53.1	-0.8	2.0
20 GRAHAM BROWN WALK WITHAM CM8 1GS	55.5	54.9	55.6	56.5	-0.6	1.0	48.4	47.6	48.5	49.8	-0.8	1.4
20 GRANTLEY CLOSE COPFORD CO6 1YP	62.4	62.3	62.4	62.2	-0.1	-0.2	56.3	56.3	56.3	56.2	0.0	-0.1
20 GREENFIELD WITHAM CM8 2FA	54.8	53.7	54.9	56.6	-1.1	1.8	49.4	48.4	49.5	51.1	-1.0	1.7
20 GREENWELL ROAD WITHAM CM8 1GB	55.0	53.9	55.1	56.8	-1.1	1.8	49.6	48.6	49.7	51.3	-1.0	1.7
20 HARDY WALK WITHAM CM8 1FU	60.8	60.5	60.9	61.1	-0.3	0.3	51.1	50.6	51.2	52.0	-0.5	0.9
20 HAWKES ROAD WITHAM CM8 1FL	57.9	56.8	58.0	59.8	-1.1	1.9	52.2	51.2	52.3	54.0	-1.0	1.8
20 HAYGREEN ROAD WITHAM CM8 1FS	53.6	52.7	53.7	55.3	-0.9	1.7	48.1	47.2	48.1	49.8	-0.9	1.7
20 HEATON WAY TIPTREE COS ODZ	43.4	42.9	43.9	43.3	-0.5	-0.1	33.0	32.6	33.5	32.9	-0.4	-0.1
20 HOLMANS CHELMSFORD CM3 3EY	55.5	55.6	55.7	56.7	0.1	1.2	49.6	49.7	49.8	50.7	0.1	1.1
20 HOLST AVENUE WITHAM CM8 1SX	57.1	56.0	57.2	59.0	-1.1	1.9	51.6	50.5	51.7	53.3	-1.1	1.7
20 HONEYBEE GROVE TIPTREE COS OUU	45.3	44.1	46.1	44.6	-1.2	-0.7	34.8	33.7	35.5	34.2	-1.1	-0.6
20 HULTON CLOSE CHELMSFORD CM3 3BU	56.2	56.0	56.4	56.9	-0.2	0.7	50.5	50.3	50.7	51.1	-0.2	0.6
20 HURRELL DOWN CHELMSFORD CM3 3JP	66.3	66.9	66.9	67.7	0.6	1.4	56.0	56.3	56.3	57.1	0.3	1.1
20 JAYS LANE MARKS TEY CO6 1LR	59.9	59.7	60.3	60.7	-0.2	0.8	50.4	49.7	50.5	51.3	-0.7	0.9
20 JUNIPER ROAD CHELMSFORD CM3 3DB	53.2	52.6	53.4	53.2	-0.6	0.0	47.8	47.2	47.9	47.8	-0.6	0.0
20 JUVINA CLOSE WITHAM CM8 1QL	57.5	56.5	57.6	59.6	-1.0	2.1	52.0	51.1	52.0	53.9	-0.9	1.9
20 KEABLE ROAD MARKS TEY CO6 1XB	56.3	55.2	56.2	56.9	-1.1	0.6	49.8	48.1	49.5	50.1	-1.7	0.3

Address	Do Minimum 2027 (L _{A10,18hr})	Do Something 2027 (L _{A10,18hr})	Do Minimum 2042 (L _{A10,18hr})	Do Something 2042 (L _{A10,18hr})	Short Term Change (L _{A10,18hr})	Long Term Change (L _{A10,18hr})	Do Minimum 2027 (L _{night})	Do Something 2027 (L _{night})	Do Minimum 2042 (L _{night})	Do Something 2042 (L _{night})	Short Term Change (L _{night})	Long Term Change (L _{night})
20 KINLOCH CHASE WITHAM CM8 1QU	59.0	57.9	59.1	61.1	-1.1	2.1	53.3	52.4	53.4	55.2	-0.9	1.9
20 LANSDOWNE CLOSE TIPTREE CO5 ONT	49.9	50.3	49.8	50.5	0.4	0.6	38.9	39.3	38.8	39.5	0.4	0.6
20 LAURENCE AVENUE WITHAM CM8 1JA	57.2	56.2	57.4	58.1	-1.0	0.9	50.0	49.0	50.1	51.4	-1.0	1.4
20 LIFCHILD CLOSE WITHAM CM8 1QQ	57.4	56.3	57.5	59.2	-1.1	1.8	51.7	50.6	51.7	53.3	-1.1	1.6
20 LONDON ROAD KELVEDON CO5 9AU	67.4	66.6	67.6	66.8	-0.8	-0.6	57.6	57.4	57.6	57.8	-0.2	0.2
20 LONDON ROAD MARKS TEY CO6 1BE	64.2	64.6	64.7	65.2	0.4	1.0	53.8	54.1	54.1	54.6	0.3	0.8
20 MALTINGS COURT WITHAM CM8 1XG	64.2	63.7	64.1	63.5	-0.5	-0.7	52.9	52.3	52.8	52.9	-0.6	0.0
20 MAPLE LEAF TIPTREE CO5 ONJ	46.9	47.7	47.2	48.0	0.8	1.1	36.2	36.9	36.5	37.2	0.7	1.0
20 MARKET LANE WITHAM CM8 1GF	65.9	64.9	66.0	68.1	-1.0	2.2	59.4	58.5	59.4	61.3	-0.9	1.9
20 MEGGY TYE CHELMSFORD CM2 6GA	64.3	64.3	64.1	64.0	0.0	-0.3	58.0	58.0	57.8	57.7	0.0	-0.3
20 MILLERS MEAD FEERING CO5 9SS	58.6	55.4	58.7	55.8	-3.2	-2.8	52.4	48.9	52.3	49.1	-3.5	-3.3
20 MORTIMER ROAD HATFIELD PEVEREL C	53.3	52.3	53.4	54.6	-1.0	1.3	47.7	46.6	47.6	49.0	-1.1	1.3
20 MORTIMER WAY WITHAM CM8 1UJ	55.0	53.9	55.1	56.8	-1.1	1.8	49.5	48.5	49.6	51.2	-1.0	1.7
20 MULBERRY GARDENS WITHAM CM8 2PX	50.5	51.1	50.5	52.9	0.6	2.4	45.1	45.3	44.9	47.3	0.2	2.2
20 NEW ROAD HATFIELD PEVEREL CM3 2H	60.1	60.0	60.6	60.7	-0.1	0.6	49.5	49.2	49.9	50.3	-0.3	0.8
20 NORTH LANE MARKS TEY CO6 1EG	63.7	64.3	64.0	65.1	0.6	1.4	53.3	53.8	53.5	54.4	0.5	1.1
20 OAK LODGE TYE CHELMSFORD CM1 6GZ	58.4	58.3	58.7	58.5	-0.1	0.1	49.5	49.3	49.7	49.3	-0.2	-0.2
20 OAK ROAD TIPTREE CO5 ONF	62.1	63.2	63.2	64.7	1.1	2.6	49.9	50.9	51.2	52.2	1.0	2.3
20 OLD SCHOOL COURT HATFIELD PEVEREL	52.3	52.4	52.6	53.4	0.1	1.1	45.5	45.2	45.5	46.5	-0.3	1.0
20 OLIVERS DRIVE WITHAM CM8 1QJ	67.7	65.9	67.8	69.1	-1.8	1.4	60.9	59.4	61.0	62.2	-1.5	1.3
20 ORCHARD WAY CHELMSFORD CM3 3GR	51.6	51.4	51.9	52.5	-0.2	0.9	46.4	46.2	46.6	47.2	-0.2	0.8
20 PATTEN CLOSE MARKS TEY CO6 1ND	52.9	51.7	52.8	53.3	-1.2	0.4	46.8	45.0	46.6	47.0	-1.8	0.2
20 PELLY AVENUE WITHAM CM8 1JJ	54.0	52.9	54.1	55.6	-1.1	1.6	48.5	47.4	48.6	50.1	-1.1	1.6
20 PETUNIA CRESCENT CHELMSFORD CM1	57.8	57.7	58.1	58.0	-0.1	0.2	48.4	48.2	48.6	48.3	-0.2	-0.1
20 PITT AVENUE WITHAM CM8 1JQ	56.1	55.0	56.2	57.8	-1.1	1.7	50.4	49.3	50.5	52.1	-1.1	1.7
20 POINT CHASE MARKS TEY CO6 1FN	70.7	71.1	71.2	71.6	0.4	0.9	59.1	59.4	59.4	59.8	0.3	0.7
20 PONDHOLTON DRIVE WITHAM CM8 1QG	56.0	54.9	56.1	57.6	-1.1	1.6	50.1	49.1	50.2	51.7	-1.0	1.6
20 PORTERS PARK CHELMSFORD CM3 3BH	70.2	70.3	70.4	71.6	0.1	1.4	63.0	63.2	63.2	64.3	0.2	1.3
20 PRIMULA WAY CHELMSFORD CM1 6QT	58.9	59.1	59.3	59.4	0.2	0.5	50.3	50.3	50.5	50.3	0.0	0.0
20 PROCTOR WAY MARKS TEY CO6 1XE	53.8	52.3	53.5	54.5	-1.5	0.7	48.5	46.8	48.2	49.0	-1.7	0.5
20 PRYOR CLOSE WITHAM CM8 1JX	55.4	54.4	55.5	57.4	-1.0	2.0	50.0	49.0	50.1	51.8	-1.0	1.8
20 PURCELL ROAD WITHAM CM8 1AF	52.0	51.0	52.1	53.6	-1.0	1.6	46.7	45.7	46.8	48.3	-1.0	1.6
20 QUEENSBERRY AVENUE COPFORD CO6 1	58.6	58.7	58.8	58.7	0.1	0.1	52.8	52.8	52.9	52.8	0.0	0.0
20 RANDALL CLOSE WITHAM CM8 1FP	58.7	57.3	58.8	60.4	-1.4	1.7	53.0	51.8	53.0	54.6	-1.2	1.6
20 RAPHAEL DRIVE CHELMSFORD CM1 6FX	57.9	57.8	58.3	58.1	-0.1	0.2	48.8	48.5	48.9	48.6	-0.3	-0.2
20 RAVEL AVENUE WITHAM CM8 1QA	54.0	53.0	54.2	55.6	-1.0	1.6	48.3	47.3	48.4	50.0	-1.0	1.7
20 REMEMBRANCE AVENUE HATFIELD PEVE	51.9	51.1	52.0	53.2	-0.8	1.3	46.4	45.5	46.4	47.7	-0.9	1.3
20 RENOIR PLACE CHELMSFORD CM1 6FP	64.0	63.9	64.4	64.3	-0.1	0.3	53.0	52.8	53.2	53.0	-0.2	0.0
20 RIVERSIDE WAY KELVEDON CO5 9LY	58.8	55.0	58.7	55.2	-3.8	-3.6	53.2	49.8	53.1	50.0	-3.4	-3.2
20 ROOKERY CLOSE HATFIELD PEVEREL C	71.4	70.3	71.4	73.7	-1.1	2.3	64.1	63.2	64.1	66.1	-0.9	2.0
20 RUBENS GATE CHELMSFORD CM1 6GN	54.5	54.4	54.8	54.6	-0.1	0.1	47.1	46.7	47.2	46.7	-0.4	-0.4
20 SAULS AVENUE WITHAM CM8 1JP	60.4	59.8	60.5	62.0	-0.6	1.6	53.3	52.6	53.4	55.1	-0.7	1.8
20 SAULS BRIDGE CLOSE WITHAM CM8 1X	57.5	56.5	57.6	59.6	-1.0	2.1	51.9	51.0	52.0	53.8	-0.9	1.9
20 SCARLETTS CLOSE WITHAM CM8 1QW	61.5	59.5	61.6	62.6	-2.0	1.1	55.5	53.7	55.5	56.5	-1.8	1.0
20 SCHOOL ROAD COPFORD CO6 1BU	63.8	64.0	64.2	64.3	0.2	0.5	54.5	54.5	54.7	54.7	0.0	0.2
20 SEABORN DRIVE	54.5	54.0	54.6	56.1	-0.5	1.6	48.9	48.1	48.9	50.3	-0.8	1.4
20 SEABORN DRIVE	53.4	52.8	53.4	54.9	-0.6	1.5	47.9	47.3	48.0	49.4	-0.6	1.5
20 SHEARERS WAY CHELMSFORD CM3 3AE	65.6	65.8	65.9	67.1	0.2	1.5	59.1	59.3	59.3	60.3	0.2	1.2
20 SPARKEE CLOSE WITHAM CM8 1QR	68.3	65.8	68.3	69.0	-2.5	0.7	61.5	59.3	61.5	62.1	-2.2	0.6
20 ST ANDREWS ROAD CHELMSFORD CM3 3	54.8	54.6	55.0	55.6	-0.2	0.8	49.0	48.8	49.2	49.7	-0.2	0.7
20 STAINER CLOSE WITHAM CM8 1RU	57.5	56.5	57.6	59.6	-1.0	2.1	51.9	51.0	52.0	53.8	-0.9	1.9
20 STONEPATH DRIVE HATFIELD PEVEREL	56.6	55.6	56.6	58.1	-1.0	1.5	50.7	50.0	50.6	52.3	-0.7	1.6
20 SWAN CLOSE HATFIELD PEVEREL CM3	63.2	61.1	63.2	62.4	-2.1	-0.8	53.0	51.3	53.0	53.1	-1.7	0.1
20 TEAL WAY KELVEDON CO5 9PP	61.4	57.3	61.2	57.6	-4.1	-3.8	55.5	51.8	55.3	52.1	-3.7	-3.4
20 THE ROOKERIES MARKS TEY CO6 1DY	72.2	72.6	73.0	73.0	0.4	0.8	64.3	64.7	64.7	65.0	0.4	0.7
20 THE WILLOWS CHELMSFORD CM3 3DJ	52.0	51.8	52.3	52.8	-0.2	0.8	46.7	46.5	46.9	47.3	-0.2	0.6
20 TOULMIN ROAD HATFIELD PEVEREL CM	52.3	51.2	52.4	53.5	-1.1	1.2	46.8	45.8	46.8	48.1	-1.0	1.3
20 TOWNSEND CHELMSFORD CM2 6GB	66.9	66.9	66.7	66.5	0.0	-0.4	60.2	60.2	60.0	59.9	0.0	-0.3

Address	Do Minimum 2027 (L _{A10,18hr})	Do Something 2027 (L _{A10,18hr})	Do Minimum 2042 (L _{A10,18hr})	Do Something 2042 (L _{A10,18hr})	Short Term Change (L _{A10,18hr})	Long Term Change (L _{A10,18hr})	Do Minimum 2027 (L _{night})	Do Something 2027 (L _{night})	Do Minimum 2042 (L _{night})	Do Something 2042 (L _{night})	Short Term Change (L _{night})	Long Term Change (L _{night})
20 TOWNSEND ROAD TIPTREE CO5 0ND	53.5	54.2	53.9	54.5	0.7	1.0	42.1	42.8	42.5	43.0	0.7	0.9
20 TYSSEN MEAD CHELMSFORD CM3 3HX	57.8	57.5	58.0	58.0	-0.3	0.2	51.6	51.2	51.8	51.7	-0.4	0.1
20 VILLIERS PLACE CHELMSFORD CM3 3J	58.8	58.9	58.9	60.1	0.1	1.3	53.1	53.1	53.2	54.2	0.0	1.1
20 WALNUT DRIVE WITHAM CM8 2ST	48.2	48.6	48.2	50.6	0.4	2.4	43.1	43.1	43.0	45.3	0.0	2.2
20 WALNUT TREE WAY TIPTREE CO5 0NH	46.0	46.6	46.4	47.0	0.6	1.0	35.4	35.9	35.7	36.3	0.5	0.9
20 WATERMILL ROAD FEERING CO5 9SR	56.5	53.0	56.4	53.4	-3.5	-3.1	50.7	47.1	50.6	47.3	-3.6	-3.4
20 WHARTON DRIVE CHELMSFORD CM1 6BF	58.2	58.1	58.4	58.2	-0.1	0.0	51.0	50.8	51.1	50.7	-0.2	-0.3
20 WIDGEON PLACE KELVEDON CO5 9LS	59.0	55.0	58.9	58.8	-4.0	-3.7	53.4	49.8	53.2	50.1	-3.6	-3.3
20 WILLOW CRESCENT HATFIELD PEVEREL	51.2	50.9	51.3	52.5	-0.3	1.3	46.0	45.3	46.0	47.0	-0.7	1.0
20 WILLOW WALK TIPTREE CO5 0NQ	47.8	48.6	48.6	49.5	0.8	1.7	37.0	37.7	37.7	38.6	0.7	1.6
20 WOODHAM DRIVE HATFIELD PEVEREL C	53.8	53.4	54.0	54.4	-0.4	0.6	47.7	46.7	47.7	47.9	-1.0	0.2
20 YEW CLOSE WITHAM CM8 2PW	50.8	50.9	50.9	52.4	0.1	1.6	44.3	44.3	44.2	46.3	0.0	2.0
20 YONGE CLOSE CHELMSFORD CM3 3GY	65.0	65.2	65.2	66.4	0.2	1.4	58.6	58.8	58.8	59.9	0.2	1.3
200 MALTINGS LANE WITHAM CM8 1JN	66.9	66.0	67.0	66.7	-0.9	-0.2	56.1	55.3	56.1	56.8	-0.8	0.7
201 MALTINGS LANE WITHAM CM8 1JL	66.3	65.5	66.4	66.4	-0.8	0.1	56.2	55.5	56.3	57.3	-0.7	1.1
202 MALTINGS LANE WITHAM CM8 1JN	67.0	66.2	67.2	66.8	-0.8	-0.2	56.2	55.5	56.3	57.0	-0.7	0.8
202 OLD LONDON ROAD MARKS TEY CO6 1	74.9	65.9	74.5	67.7	-9.0	-7.2	67.0	57.1	66.6	59.4	-9.9	-7.6
203 MALTINGS LANE WITHAM CM8 1JL	66.2	65.4	66.3	66.4	-0.8	0.2	56.2	55.6	56.3	57.4	-0.6	1.2
204 MALTINGS LANE WITHAM CM8 1JN	67.1	66.2	67.2	67.0	-0.9	-0.1	56.4	55.7	56.5	57.3	-0.7	0.9
204 OLD LONDON ROAD MARKS TEY CO6 1	75.1	66.0	74.7	67.8	-9.1	-7.3	67.3	57.1	66.9	59.3	-10.2	-8.0
205 MALTINGS LANE WITHAM CM8 1JL	67.2	66.5	67.4	67.6	-0.7	0.4	57.3	56.7	57.4	58.6	-0.6	1.3
206 OLD LONDON ROAD MARKS TEY CO6 1	75.5	66.2	75.1	67.8	-9.3	-7.7	67.6	57.0	67.2	59.2	-10.6	-8.4
207 MALTINGS LANE WITHAM CM8 1JL	68.0	67.5	68.2	68.9	-0.5	0.9	58.6	57.9	58.8	60.0	-0.7	1.4
208 OLD LONDON ROAD MARKS TEY CO6 1	75.8	66.3	75.3	67.9	-9.5	-7.9	67.9	56.9	67.5	59.1	-11.0	-8.8
21 ABELL WAY CHELMSFORD CM2 6WU	61.8	61.7	61.6	61.4	-0.1	-0.4	55.8	55.7	55.6	55.4	-0.1	-0.4
21 AGER ROAD WITHAM CM8 1YT	55.6	54.9	55.7	57.1	-0.7	1.5	49.6	48.7	49.6	51.1	-0.9	1.5
21 ALBRA MEAD CHELMSFORD CM2 6YG	61.6	61.6	61.4	61.3	0.0	-0.3	55.6	55.6	55.4	55.3	0.0	-0.3
21 ALLENDALE DRIVE COPFORD CO6 1BP	54.0	54.1	54.1	54.5	0.1	0.5	48.8	48.9	48.9	49.2	0.1	0.4
21 ALLENS CLOSE CHELMSFORD CM3 3DR	55.9	55.8	56.1	56.9	-0.1	1.0	50.3	50.2	50.5	51.2	-0.1	0.9
21 ARMIGER WAY WITHAM CM8 2UY	53.0	52.6	53.2	54.8	-0.4	1.8	47.3	46.5	47.3	49.1	-0.8	1.8
21 ARNOLD VILLAS TIPTREE CO5 0EB	50.0	49.5	50.5	49.9	-0.5	-0.1	39.0	38.6	39.4	38.9	-0.4	-0.1
21 ASHBURY DRIVE MARKS TEY CO6 1XW	54.5	53.4	54.3	55.7	-1.1	1.2	48.9	47.5	48.7	49.9	-1.4	1.0
21 ASHBY ROAD WITHAM CM8 1QN	65.4	65.3	65.9	66.3	-0.1	0.9	55.2	54.8	55.4	56.4	-0.4	1.2
21 ASHWIN AVENUE COPFORD CO6 1BS	56.0	56.1	56.1	56.3	0.1	0.3	50.6	50.7	50.7	50.8	0.1	0.2
21 BAKER AVENUE HATFIELD PEVEREL CM	51.4	50.7	51.5	52.9	-0.7	1.5	46.1	45.3	46.0	47.5	-0.8	1.4
21 BAKER WAY WITHAM CM8 1UG	59.4	58.2	59.5	61.4	-1.2	2.0	53.6	52.6	53.7	55.4	-1.0	1.8
21 BANTOCK WAY WITHAM CM8 1BG	53.9	52.9	54.0	55.6	-1.0	1.7	48.5	47.5	48.5	50.1	-1.0	1.6
21 BARLEYFIELDS WITHAM CM8 2FD	59.7	59.3	60.0	60.0	-0.4	0.3	49.9	49.3	50.1	50.9	-0.6	1.0
21 BARWELL WAY WITHAM CM8 2TY	54.1	53.2	54.2	56.0	-0.9	1.9	48.7	47.8	48.8	50.5	-0.9	1.8
21 BEGONIA CLOSE CHELMSFORD CM1 6NL	55.3	55.2	55.4	55.3	-0.1	0.0	48.6	48.4	48.6	48.3	-0.2	-0.3
21 BENTON CLOSE WITHAM CM8 1JT	68.0	67.7	68.2	68.4	-0.3	0.4	57.5	56.6	57.6	58.1	-0.9	0.6
21 BIJOU CLOSE TIPTREE CO5 0DQ	43.7	43.5	44.1	43.8	-0.2	0.1	33.3	33.1	33.6	33.4	-0.2	0.1
21 BITTERN CLOSE KELVEDON CO5 9PQ	59.9	55.6	59.8	55.9	-4.3	-4.0	54.1	50.3	54.0	50.5	-3.8	-3.6
21 BLACKMAN WAY WITHAM CM8 1JY	55.9	54.8	56.0	57.8	-1.1	1.9	50.5	49.5	50.5	52.2	-1.0	1.7
21 BOLEYN WAY CHELMSFORD CM3 3JJ	65.0	64.9	65.1	66.3	-0.1	1.3	58.5	58.4	58.6	59.6	-0.1	1.1
21 BOUCHERS MEAD CHELMSFORD CM1 6PJ	54.0	53.9	54.4	54.1	-0.1	0.1	45.7	45.4	45.9	45.4	-0.3	-0.3
21 BRICK HOUSE LANE CHELMSFORD CM3	76.7	76.5	76.8	78.1	-0.2	1.4	68.8	68.6	68.9	70.0	-0.2	1.2
21 BRITTEN CRESCENT WITHAM CM8 1QE	58.5	57.4	58.6	60.4	-1.1	1.9	52.8	51.8	52.9	54.5	-1.0	1.7
21 BRYANT LINK CHELMSFORD CM2 6GZ	62.3	62.3	62.1	62.0	0.0	-0.3	56.2	56.2	56.0	55.9	0.0	-0.3
21 BURNELL GATE CHELMSFORD CM1 6ED	56.4	56.2	56.6	56.3	-0.2	-0.1	49.5	49.1	49.6	49.1	-0.4	-0.4
21 BURY CLOSE MARKS TEY CO6 1LE	61.6	61.5	62.2	62.2	-0.1	0.6	50.4	50.1	50.8	51.0	-0.3	0.6
21 BUTCHER ROW WITHAM CM8 1YR	62.8	62.6	64.1	64.3	-0.2	1.5	52.3	51.9	53.2	53.8	-0.4	1.5
21 BUTTERFIELD ROAD CHELMSFORD CM3	55.4	55.1	55.6	56.1	-0.3	0.7	49.9	49.7	50.1	50.5	-0.2	0.6
21 CANDYTUFF ROAD CHELMSFORD CM1 6Y	54.7	54.8	54.9	54.8	0.1	0.1	48.0	47.8	47.9	47.7	-0.2	-0.3
21 CARRAWAYS WITHAM CM8 1XW	58.7	57.6	58.8	60.8	-1.1	2.1	53.1	52.1	53.1	54.9	-1.0	1.8
21 CEDAR AVENUE TIPTREE CO5 0NR	51.3	52.0	52.4	53.2	0.7	1.9	40.1	40.8	41.1	41.9	0.7	1.8
21 CHANCELLOR AVENUE CHELMSFORD CM2	62.8	62.7	62.5	62.4	-0.1	-0.4	56.6	56.6	56.6	56.3	0.0	-0.3
21 CHESTNUT WALK WITHAM CM8 2PR	51.3	51.4	51.1	53.7	0.1	2.4	46.3	46.1	46.1	48.4	-0.2	2.1

Address	Do Minimum 2027 (L _{A10,18hr})	Do Something 2027 (L _{A10,18hr})	Do Minimum 2042 (L _{A10,18hr})	Do Something 2042 (L _{A10,18hr})	Short Term Change (L _{A10,18hr})	Long Term Change (L _{A10,18hr})	Do Minimum 2027 (L _{night})	Do Something 2027 (L _{night})	Do Minimum 2042 (L _{night})	Do Something 2042 (L _{night})	Short Term Change (L _{night})	Long Term Change (L _{night})
21 CHESTNUT WAY TIPTREE CO5 ONX	45.8	45.9	46.2	46.4	0.1	0.6	35.2	35.3	35.6	35.7	0.1	0.5
21 CHURCH ROAD CHELMSFORD CM3 3BN	65.3	65.4	65.5	65.6	0.1	0.3	54.2	54.1	54.4	54.4	-0.1	0.2
21 CHURCH ROAD HATFIELD PEVEREL CM3	61.1	60.7	62.1	61.9	-0.4	0.8	50.9	50.3	51.5	51.9	-0.6	1.0
21 CLEVES COURT CHELMSFORD CM3 3JS	60.2	60.3	60.3	61.5	0.1	1.3	54.3	54.4	54.5	55.5	0.1	1.2
21 COGGESHALL ROAD MARKS TEY CO6 1L	75.3	75.4	76.0	75.9	0.1	0.6	61.9	61.9	62.5	62.4	0.0	0.5
21 CONSTANCE CLOSE WITHAM CM8 1XL	69.3	69.2	69.6	69.6	-0.1	0.3	57.0	56.8	57.3	57.5	-0.2	0.5
21 COPPINGFORD END COPFORD CO6 1YG	66.1	66.0	66.1	65.9	-0.1	-0.2	59.5	59.5	59.6	59.4	0.0	-0.1
21 CORNELIUS VALE CHELMSFORD CM2 6G	63.9	63.9	63.7	63.5	0.0	-0.4	57.6	57.6	57.4	57.3	0.0	-0.3
21 CORNFLOWER DRIVE CHELMSFORD CM1	55.7	55.8	56.0	56.0	0.1	0.3	48.1	48.1	48.2	48.0	0.0	-0.1
21 COWDRIE WAY CHELMSFORD CM2 6GL	64.9	64.9	64.7	64.6	0.0	-0.3	58.5	58.5	58.3	58.2	0.0	-0.3
21 CROMWELL CLOSE CHELMSFORD CM3 3J	70.3	70.4	70.5	71.7	0.1	1.4	63.3	63.3	63.4	64.4	0.0	1.1
21 DANBURY CLOSE MARKS TEY CO6 1XL	54.7	53.3	54.5	55.5	-1.4	0.8	49.0	47.2	48.7	49.5	-1.8	0.5
21 DUKES WOOD CLOSE CHELMSFORD CM3	72.5	72.2	72.6	73.8	-0.3	1.3	65.1	64.9	65.2	66.3	1.3	1.2
21 ELDERBERRY GARDENS WITHAM CM8 2P	58.4	58.5	58.7	59.2	0.1	0.8	48.7	48.7	48.7	50.0	0.0	1.3
21 ELGAR DRIVE WITHAM CM8 1DS	53.9	52.9	54.0	55.4	-1.0	1.5	48.0	47.0	48.1	49.6	-1.0	1.6
21 ELIZABETH AVENUE WITHAM CM8 1JD	55.6	54.5	55.7	57.3	-1.1	1.7	50.0	48.9	50.0	51.6	-1.1	1.6
21 ELM CLOSE TIPTREE CO5 0NN	45.8	46.2	46.3	46.7	0.4	0.9	35.2	35.6	35.7	36.0	0.4	0.8
21 FITCH CLOSE CHELMSFORD CM3 2FB	51.7	50.5	51.9	52.7	-1.2	1.0	45.8	44.6	45.8	47.0	-1.2	1.2
21 FITZWALTER ROAD CHELMSFORD CM3 3	55.8	55.7	56.2	56.6	-0.1	0.8	49.0	48.9	49.2	49.8	-0.1	0.8
21 FOREST ROAD WITHAM CM8 2PS	62.1	63.0	62.4	63.4	0.9	1.3	50.4	51.0	50.6	51.6	0.6	1.2
21 FOSTER COURT WITHAM CM8 2TQ	67.0	66.9	67.4	67.3	-0.1	0.3	54.6	54.4	54.9	54.9	-0.2	0.3
21 FOXGLOVE WAY CHELMSFORD CM1 6QS	58.8	59.0	59.1	59.3	0.2	0.5	50.1	50.2	50.1	50.1	0.1	0.0
21 FRANCES GREEN CHELMSFORD CM1 6EG	56.1	56.0	56.4	56.2	-0.1	0.1	48.5	48.3	48.6	48.3	-0.2	-0.2
21 GAY BOWERS WAY WITHAM CM8 1QP	57.8	56.7	57.9	59.9	-1.1	2.1	52.2	51.3	52.3	54.1	-0.9	1.9
21 GERSHWIN BOULEVARD WITHAM CM8 1H	61.8	60.7	62.3	62.3	-1.1	0.5	53.1	52.0	53.3	54.2	-1.1	1.1
21 GLENEAGLES WAY HATFIELD PEVEREL	55.3	55.5	55.4	57.0	0.2	1.7	49.6	49.4	49.6	51.0	-0.2	1.4
21 GRANTLEY CLOSE COPFORD CO6 1YP	64.0	64.0	64.0	63.9	0.0	-0.1	57.7	57.7	57.8	57.6	0.0	-0.1
21 GREENWELL ROAD WITHAM CM8 1SY	55.5	54.4	55.6	57.3	-1.1	1.8	50.0	49.0	50.1	51.8	-1.0	1.8
21 HADRIANS CLOSE WITHAM CM8 1XA	69.3	69.0	69.4	69.2	-0.3	-0.1	56.8	56.5	56.9	56.9	-0.3	0.1
21 HANOVER SQUARE FEERING CO5 9QN	54.0	50.6	54.0	50.9	-3.4	-3.1	48.7	45.4	48.5	45.6	-3.3	-3.1
21 HAWKES ROAD WITHAM CM8 1FL	58.0	56.8	58.1	59.9	-1.2	1.9	52.4	51.3	52.5	54.0	-1.1	1.6
21 HAYGREEN ROAD WITHAM CM8 1GT	54.1	53.1	54.2	56.0	-1.0	1.9	48.8	47.8	48.9	50.5	-1.0	1.7
21 HEATHLAND AVENUE TIPTREE CO5 OUW	49.2	47.9	50.1	48.4	-1.3	-0.8	38.3	37.0	39.1	37.5	-1.3	-0.8
21 HEATON WAY TIPTREE CO5 ODZ	43.6	43.3	44.1	43.6	-0.3	0.0	33.2	32.9	33.6	33.2	-0.3	0.0
21 HENDERSON WAY WITHAM CM8 1GN	63.5	62.4	63.5	65.6	-1.1	2.1	57.2	56.3	57.3	59.1	-0.9	1.9
21 HOLLY WALK WITHAM CM8 2PN	49.0	49.4	48.9	51.6	0.4	2.6	44.2	44.4	44.0	46.5	0.2	2.3
21 HOLMANS CHELMSFORD CM3 3EY	56.6	56.8	56.9	57.8	0.2	1.2	50.4	50.4	50.5	51.4	0.0	1.0
21 HOLST AVENUE WITHAM CM8 1OZ	61.3	60.1	61.4	63.3	-1.2	2.0	55.3	54.3	55.4	57.0	-1.0	1.7
21 HONOR LINK CHELMSFORD CM1 6BB	57.4	57.3	57.7	57.4	-0.1	0.0	50.1	49.7	50.2	49.7	-0.4	-0.4
21 HOOTEN END WITHAM CM8 1ZA	56.4	55.9	56.5	58.0	-0.5	1.6	50.5	49.9	50.5	52.0	-0.6	1.5
21 HULTON CLOSE CHELMSFORD CM3 3BU	56.4	56.3	56.6	57.1	-0.1	0.7	50.6	50.4	50.8	51.2	-0.2	0.6
21 HURRELL DOWN CHELMSFORD CM3 3JP	58.3	58.1	58.5	59.6	-0.2	1.3	52.7	52.5	52.9	53.8	-0.2	1.1
21 JACARANDA CLOSE CHELMSFORD CM1 6	56.8	56.7	57.0	56.9	-0.1	0.1	49.0	48.8	49.1	48.7	-0.2	-0.3
21 JAYS LANE MARKS TEY CO6 1LR	58.0	57.6	58.4	58.6	-0.4	0.6	49.3	48.0	49.3	49.5	-1.3	0.2
21 KEABLE ROAD MARKS TEY CO6 1XB	55.0	53.6	55.0	55.2	-1.4	0.2	48.4	46.1	48.2	48.2	-2.3	-0.2
21 LABURNUM WAY HATFIELD PEVEREL CM	50.1	49.8	50.2	51.5	-0.3	1.4	44.9	44.4	44.9	46.1	-0.5	1.2
21 LANSDOWNE CLOSE TIPTREE CO5 ONT	59.0	59.6	58.8	59.7	0.6	0.7	47.1	47.6	46.9	47.7	0.5	0.6
21 LAURENCE AVENUE WITHAM CM8 1JB	58.9	57.9	59.5	59.7	-1.0	0.8	50.8	49.8	51.1	52.1	-1.0	1.3
21 LOBELIA CLOSE CHELMSFORD CM1 6YE	57.6	57.7	57.9	57.8	0.1	0.2	50.3	50.1	50.3	50.1	-0.2	-0.2
21 LONDON ROAD COPFORD CO6 1LG	69.1	69.5	69.9	70.0	0.4	0.9	58.9	59.1	59.3	59.3	0.2	0.4
21 LONDON ROAD KELVEDON CO5 9AR	69.8	68.4	70.1	68.6	-1.4	-1.2	57.3	56.1	57.6	56.4	-1.2	-0.9
21 LONDON ROAD MARKS TEY CO6 1DZ	67.3	67.7	67.8	68.2	0.4	0.9	57.0	57.3	57.3	57.5	0.3	0.5
21 MANDEVILLE ROAD MARKS TEY CO6 1X	53.9	52.5	53.6	54.6	-1.4	0.7	48.7	47.1	48.4	49.1	-1.6	0.4
21 MAPLE LEAF TIPTREE CO5 ONJ	48.5	49.0	48.5	49.3	0.5	0.8	37.6	38.1	37.6	38.3	0.5	0.7
21 MARGOLD CLOSE CHELMSFORD CM1 6X	54.4	54.5	54.6	54.6	0.1	0.2	47.4	47.4	47.4	47.3	0.0	-0.1
21 MARKET LANE WITHAM CM8 1GF	67.9	66.5	67.9	69.8	-1.4	1.9	61.1	60.0	61.2	62.8	-1.1	1.7
21 MAYBURY CLOSE MARKS TEY CO6 1XI	57.3	56.9	57.3	58.9	-0.4	1.6	51.0	50.3	50.9	52.5	-0.7	1.5
21 MIMOSA CLOSE CHELMSFORD CM1 6NW	57.0	56.9	57.4	57.2	-0.1	0.2	48.3	47.9	48.5	48.0	-0.4	-0.3



Address	Do Minimum 2027 (L _{A10,18hr})	Do Something 2027 (L _{A10,18hr})	Do Minimum 2042 (L _{A10,18hr})	Do Something 2042 (L _{A10,18hr})	Short Term Change (L _{A10,18hr})	Long Term Change (L _{A10,18hr})	Do Minimum 2027 (L _{night})	Do Something 2027 (L _{night})	Do Minimum 2042 (L _{night})	Do Something 2042 (L _{night})	Short Term Change (L _{night})	Long Term Change (L _{night})
21 MORTIMER WAY WITHAM CM8 1SZ	56.3	55.2	56.4	58.2	-1.1	1.9	50.8	49.8	50.9	52.5	-1.0	1.7
21 MULBERRY GARDENS WITHAM CM8 2PX	51.2	51.5	51.2	53.6	0.3	2.4	45.6	45.6	45.5	47.9	0.0	2.3
21 MULTON LEA CHELMSFORD CM1 6EF	55.8	54.8	56.1	54.9	-1.0	-0.9	49.5	48.2	49.6	48.3	-1.3	-1.2
21 NEW ROAD HATFIELD PEVEREL CM3 2H	55.2	55.0	55.6	56.0	-0.2	0.8	46.5	46.0	46.7	47.5	-0.5	1.0
21 NEWMAN CRESCENT WITHAM CM8 2GQ	50.6	51.0	50.4	53.3	0.4	2.7	45.8	46.0	45.5	48.1	0.2	2.3
21 NORBURY CLOSE MARKS TEY CO6 1XN	56.1	56.0	56.3	57.1	-0.1	1.0	48.0	47.6	48.0	49.3	-0.4	1.3
21 OAK LODGE TYE CHELMSFORD CM1 6GY	58.7	58.8	59.1	59.0	0.1	0.3	50.4	50.3	50.5	50.3	-0.1	-0.1
21 OAK ROAD TIPTREE CO5 ONF	63.8	65.0	65.3	66.6	1.2	2.8	51.4	52.5	52.8	53.9	1.1	2.5
21 OLIVERS DRIVE WITHAM CM8 1QJ	58.8	57.8	58.9	61.0	-1.0	2.2	53.1	52.2	53.2	55.0	-0.9	1.9
21 ORCHARD WAY CHELMSFORD CM3 3GQ	51.9	51.5	52.2	52.5	-0.4	0.6	46.5	46.0	46.7	47.0	-0.5	0.5
21 PATTEN CLOSE MARKS TEY CO6 1ND	57.4	57.3	57.6	57.8	-0.1	0.4	47.5	46.9	47.6	48.0	-0.6	0.5
21 PELLY AVENUE WITHAM CM8 1JJ	54.6	53.4	54.7	56.3	-1.2	1.7	49.1	48.1	49.2	50.8	-1.0	1.7
21 PETUNIA CRESCENT CHELMSFORD CM1	54.6	54.5	54.8	54.6	-0.1	0.0	48.0	47.7	47.9	47.6	-0.3	-0.4
21 PITT AVENUE WITHAM CM8 1JQ	53.2	52.1	53.3	54.7	-1.1	1.5	47.5	46.5	47.6	49.1	-1.0	1.6
21 PLANTATION ROAD CHELMSFORD CM3 3	61.8	62.0	62.3	62.9	0.2	1.1	50.8	51.0	51.2	51.8	0.2	1.0
21 POINT CHASE MARKS TEY CO6 1FN	70.7	71.1	71.2	71.6	0.4	0.9	59.1	59.4	59.4	59.8	0.3	0.7
21 PONDHOLTON DRIVE WITHAM CM8 1QG	53.5	52.5	53.6	55.3	-1.0	1.8	48.1	47.2	48.2	49.9	-0.9	1.8
21 PORTERS PARK CHELMSFORD CM3 3BH	76.6	76.4	76.8	78.0	-0.2	1.4	68.7	68.5	68.8	69.9	-0.2	1.2
21 PRIMULA WAY CHELMSFORD CM1 6QT	58.2	58.4	58.5	58.6	0.2	0.4	50.4	50.4	50.4	50.3	0.0	-0.1
21 PRYOR CLOSE WITHAM CM8 1JX	54.5	53.5	54.6	56.4	-1.0	1.9	49.0	48.1	49.1	50.8	-0.9	1.8
21 PURCELL ROAD WITHAM CM8 1AG	52.9	52.1	53.0	54.4	-0.8	1.5	47.2	46.3	47.2	48.8	-0.9	1.6
21 RANDALL CLOSE WITHAM CM8 1FP	59.7	56.7	59.9	59.8	-3.0	0.1	53.9	51.1	54.0	53.9	-2.8	0.0
21 RIVERSIDE WAY KELVEDON CO5 9LX	59.4	55.5	59.2	55.8	-3.9	-3.6	53.7	50.2	53.6	50.5	-3.5	-3.2
21 RUBENS GATE CHELMSFORD CM1 6GW	54.0	53.9	54.3	54.0	-0.1	0.0	47.1	46.8	47.2	46.7	-0.3	-0.4
21 SAULS AVENUE WITHAM CM8 1JP	66.6	65.8	66.7	66.5	-0.8	-0.1	56.1	55.4	56.2	57.0	-0.7	0.9
21 SAULS BRIDGE CLOSE WITHAM CM8 1X	58.5	57.8	58.7	59.7	-0.7	1.2	51.5	50.5	51.6	53.0	-1.0	1.5
21 SCHOOL ROAD COPFORD CO6 1BU	62.2	62.4	62.7	62.8	0.2	0.6	52.8	53.0	53.1	53.3	0.2	0.5
21 SEABROOK GARDENS CHELMSFORD CM3	54.5	54.3	54.7	55.4	-0.2	0.9	49.1	49.0	49.3	50.0	-0.1	0.9
21 SHEARERS WAY CHELMSFORD CM3 3AE	64.5	65.2	65.5	66.1	0.7	1.6	56.6	56.9	57.0	57.8	0.3	1.2
21 SPARKEY CLOSE WITHAM CM8 1QR	63.6	62.4	63.7	65.6	-1.2	2.0	57.4	56.3	57.4	59.1	-1.1	1.7
21 ST ANDREW'S ROAD HATFIELD PEVERE	54.8	53.6	54.9	55.9	-1.2	1.1	48.8	47.7	48.8	50.1	-1.1	1.3
21 ST ANDREWS ROAD CHELMSFORD CM3 3	57.0	57.1	57.3	58.2	0.1	1.2	51.0	50.9	51.1	52.0	-0.1	1.0
21 STAINER CLOSE WITHAM CM8 1JS	55.3	54.2	55.5	57.1	-1.1	1.8	49.8	48.8	49.9	51.5	-1.0	1.7
21 STONEPATH DRIVE HATFIELD PEVEREL	56.8	55.3	57.0	57.5	-1.5	0.7	50.2	49.1	50.2	51.4	-1.1	1.2
21 STORES LANE TIPTREE CO5 0LH	48.8	48.9	48.9	49.1	0.1	0.3	37.9	38.0	38.0	38.2	0.1	0.3
21 SWAN CLOSE HATFIELD PEVEREL CM3	68.0	65.3	68.0	68.5	-2.7	0.5	61.2	58.8	61.2	61.6	-2.4	0.4
21 THE PINES HATFIELD PEVEREL CM3 2	55.8	54.8	55.8	57.6	-1.0	1.8	50.3	49.2	50.4	51.8	-1.1	1.5
21 THE ROOKERIES MARKS TEY CO6 1DY	72.2	72.6	72.6	73.0	0.4	0.8	64.3	64.7	64.7	65.0	0.4	0.7
21 THE WILLOWS CHELMSFORD CM3 3DJ	54.4	53.9	54.5	54.4	-0.5	0.0	48.7	48.2	48.8	48.7	-0.5	0.0
21 TOULMIN ROAD HATFIELD PEVEREL CM	51.8	50.7	51.9	53.0	-1.1	1.2	46.4	45.3	46.4	47.7	-1.1	1.3
21 TOWNSEND CHELMSFORD CM2 6GB	63.4	63.3	63.1	63.0	-0.1	-0.4	57.1	57.1	56.9	56.8	0.0	-0.3
21 VILLIERS PLACE CHELMSFORD CM3 3J	65.1	65.3	65.2	66.5	0.2	1.4	58.7	58.8	58.8	59.9	0.1	1.2
21 WALNUT TREE WAY TIPTREE CO5 ONG	45.4	46.0	46.0	46.6	0.6	1.2	34.9	35.4	35.4	35.9	0.5	1.0
21 WHARTON DRIVE CHELMSFORD CM1 6BF	57.2	57.0	57.5	57.1	-0.2	-0.1	49.9	49.4	50.0	49.4	-0.5	-0.5
21 WILLOW CRESCENT HATFIELD PEVEREL	51.0	50.6	51.4	52.4	-0.4	1.4	45.7	45.2	45.7	47.0	-0.5	1.3
21 WILLOW WALK TIPTREE CO5 ONQ	46.2	46.9	46.8	47.6	0.7	1.4	35.6	36.2	36.1	36.8	0.6	1.2
21 WOODFIELD WAY HATFIELD PEVEREL C	53.7	53.4	53.8	55.2	-0.3	1.5	48.0	47.3	48.0	49.3	-0.7	1.3
21 WOODHAM DRIVE HATFIELD PEVEREL C	69.2	69.4	69.7	69.6	0.2	0.4	56.5	56.6	56.9	56.9	0.1	0.4
21 WOODLAND CLOSE HATFIELD PEVEREL	64.7	61.6	64.8	64.9	-3.1	0.2	58.4	55.6	58.4	58.5	-2.8	0.1
21 YEW CLOSE WITHAM CM8 2PW	50.0	51.0	49.8	53.0	1.0	3.0	45.2	45.6	45.0	47.5	3.0	2.3
21 YEW TREE CLOSE HATFIELD PEVEREL	53.0	52.4	53.1	54.6	-0.6	1.6	47.9	47.1	47.9	49.2	-0.8	1.3
21 YONGE CLOSE CHELMSFORD CM3 3GY	64.3	64.4	64.5	65.7	0.1	1.4	58.0	58.1	58.1	59.2	0.1	1.2
210 OLD LONDON ROAD MARKS TEY CO6 1	74.6	65.4	74.2	67.0	-9.2	-7.6	66.9	56.0	66.5	58.1	-10.9	-8.8
212 OLD LONDON ROAD MARKS TEY CO6 1	74.9	65.7	74.5	67.2	-9.2	-7.7	67.1	56.2	66.7	58.3	-10.9	-8.8
214 OLD LONDON ROAD MARKS TEY CO6 1	75.0	65.6	74.6	67.0	-9.4	-8.0	67.3	56.0	66.9	58.0	-11.3	-9.3
216 OLD LONDON ROAD MARKS TEY CO6 1	74.9	65.2	74.4	66.7	-9.7	-8.2	67.1	55.7	66.7	57.8	-11.4	-9.3
218 OLD LONDON ROAD MARKS TEY CO6 1	76.8	66.5	76.4	67.8	-10.3	-9.0	68.9	56.4	68.5	58.3	-12.5	-10.6
22 ABELL WAY CHELMSFORD CM2 6WU	57.5	57.4	57.3	57.1	-0.1	-0.4	51.8	51.7	51.6	51.4	-0.1	-0.4

Address	Do Minimum 2027 (L _{A10,18hr})	Do Something 2027 (L _{A10,18hr})	Do Minimum 2042 (L _{A10,18hr})	Do Something 2042 (L _{A10,18hr})	Short Term Change (L _{A10,18hr})	Long Term Change (L _{A10,18hr})	Do Minimum 2027 (L _{night})	Do Something 2027 (L _{night})	Do Minimum 2042 (L _{night})	Do Something 2042 (L _{night})	Short Term Change (L _{night})	Long Term Change (L _{night})
22 ABERCORN WAY WITHAM CM8 2UF	52.4	51.6	52.5	54.1	-0.8	1.7	46.9	46.0	47.0	48.6	-0.9	1.7
22 ALBRA MEAD CHELMSFORD CM2 6YG	66.8	66.9	66.5	66.6	0.1	-0.2	55.2	55.2	54.9	54.9	0.0	-0.3
22 ALLEN WAY CHELMSFORD CM2 6GF	76.7	76.7	76.5	76.3	0.0	-0.4	68.8	68.8	68.6	68.5	0.0	-0.3
22 ALLENDALE DRIVE COPFORD CO6 1BP	56.1	56.2	56.2	56.2	0.1	0.1	50.8	50.8	50.9	50.8	0.0	0.0
22 ARMIGER WAY WITHAM CM8 2UY	55.0	54.9	55.1	56.8	-0.1	1.8	48.4	48.0	48.5	50.4	-0.4	2.0
22 ARNOLD VILLAS TIPTREE CO5 OEB	46.0	45.7	46.3	46.1	-0.3	0.1	35.3	35.1	35.7	35.5	-0.2	0.2
22 ASHBURY DRIVE MARKS TEY CO6 1XW	58.8	58.7	59.6	60.1	-0.1	1.3	49.6	49.0	49.9	50.9	-0.6	1.3
22 ASHBY ROAD WITHAM CM8 1QN	56.7	55.7	56.8	58.7	-1.0	2.0	51.1	50.2	51.2	53.0	-0.9	1.9
22 ASHWIN AVENUE COPFORD CO6 1BS	55.4	55.5	55.5	55.9	0.1	0.5	50.0	50.1	50.0	50.3	0.1	0.3
22 BAKER WAY WITHAM CM8 1UG	58.1	56.8	58.2	59.9	-1.3	1.8	52.5	51.3	52.5	54.1	-1.2	1.6
22 BANTOCK WAY WITHAM CM8 1BD	53.5	52.5	53.6	55.2	-1.0	1.7	48.0	47.0	48.1	49.7	-1.0	1.7
22 BARBROOK LANE TIPTREE CO5 OED	47.8	47.6	48.1	48.0	-0.2	0.2	37.0	36.8	37.3	37.1	-0.2	0.1
22 BARLEYFIELDS WITHAM CM8 2FD	54.0	53.0	54.1	55.9	-1.0	1.9	48.6	47.6	48.7	50.4	-1.0	1.8
22 BARWELL WAY WITHAM CM8 2TY	52.8	51.8	52.9	54.6	-1.0	1.8	47.6	46.6	47.6	49.3	-1.0	1.7
22 BEGONIA CLOSE CHELMSFORD CM1 6NL	55.8	55.7	55.9	55.9	-0.1	0.1	46.0	45.8	46.2	45.9	-0.2	-0.1
22 BENTON CLOSE WITHAM CM8 1JT	68.8	66.5	68.9	69.6	-2.3	0.8	61.9	59.8	61.9	62.6	-2.1	0.7
22 BILLERS CHASE CHELMSFORD CM1 6BD	57.8	57.5	58.1	57.9	-0.3	0.1	51.1	50.6	51.2	50.9	-0.5	-0.2
22 BLACKMAN WAY WITHAM CM8 1JY	55.1	54.1	55.2	56.9	-1.0	1.8	49.6	48.6	49.7	51.3	-1.0	1.7
22 BOLEYN WAY CHELMSFORD CM3 3JL	61.3	61.4	61.5	62.6	0.1	1.3	55.1	55.1	55.2	56.3	0.0	1.2
22 BRICK HOUSE LANE CHELMSFORD CM3	76.7	76.5	76.8	78.1	-0.2	1.4	68.8	68.6	68.9	70.0	-0.2	1.2
22 BROCKWELL LANE KELVEDON CO5 9BB	59.3	56.0	59.1	56.2	-3.3	-3.1	53.6	50.6	53.4	50.8	-3.0	-2.8
22 BRYANT LINK CHELMSFORD CM2 6GZ	65.9	65.9	65.6	65.5	0.0	-0.4	59.4	59.4	59.1	59.0	0.0	-0.4
22 BURSELL GATE CHELMSFORD CM1 6ED	54.5	54.1	54.8	54.3	-0.4	-0.2	47.9	47.2	48.0	47.2	-0.7	-0.7
22 BURY CLOSE MARKS TEY CO6 1LE	53.9	52.9	53.8	55.0	-1.0	1.1	48.1	46.7	47.9	49.0	-1.4	0.9
22 BUTCHER ROW WITHAM CM8 1YS	56.9	56.1	56.9	58.3	-0.8	1.4	50.5	49.7	50.5	52.1	-0.8	1.6
22 BUTTERFIELD ROAD CHELMSFORD CM3	54.6	54.3	54.8	55.1	-0.3	0.5	49.2	48.9	49.4	49.7	-0.3	0.5
22 CANDYTUFF ROAD CHELMSFORD CM1 6Y	53.9	54.0	54.1	54.1	0.1	0.2	46.9	46.8	46.8	46.7	-0.1	-0.2
22 CARNATION CLOSE CHELMSFORD CM1 6	56.7	56.9	57.0	57.2	0.2	0.5	48.3	48.4	48.4	48.4	0.1	0.1
22 CARRAWAYS WITHAM CM8 1XT	60.2	59.1	60.3	62.3	-1.1	2.1	54.4	53.4	54.5	56.2	-1.0	1.8
22 CEDAR AVENUE TIPTREE CO5 ONR	50.7	51.4	51.8	52.5	0.7	1.8	39.6	40.2	40.6	41.3	0.6	1.7
22 CHANCELLOR AVENUE CHELMSFORD CM2	64.4	64.4	64.2	64.1	0.0	-0.3	58.1	58.1	57.9	57.8	0.0	-0.3
22 CHARLOTTE WAY WITHAM CM8 2TZ	53.9	53.0	54.0	55.8	-0.9	1.9	48.6	47.7	48.6	50.4	-0.9	1.8
22 CHESTNUT WAY TIPTREE CO5 ONX	47.6	47.4	47.9	47.8	-0.2	0.2	36.8	36.7	37.1	37.0	-0.1	0.2
22 CHURCH ROAD CHELMSFORD CM3 3EF	57.9	58.0	58.1	58.4	0.1	0.5	49.1	49.1	49.3	49.7	0.0	0.6
22 CHURCH ROAD HATFIELD PEVEREL CM3	54.6	53.4	54.8	55.7	-1.2	1.1	48.6	47.4	48.6	49.9	-1.2	1.3
22 CLAYSHOTTS DRIVE WITHAM CM8 1XQ	59.1	58.1	59.2	61.3	-1.0	2.2	53.4	52.5	53.5	55.3	-0.9	1.9
22 CLEVES COURT CHELMSFORD CM3 3JS	56.8	56.9	57.0	58.1	0.1	1.3	51.2	51.3	51.4	52.4	0.1	1.2
22 COLLAR WAY WITHAM CM8 1YX	62.4	61.8	62.5	63.1	-0.6	0.7	53.7	53.4	53.8	55.3	-0.3	1.6
22 CONSTANCE CLOSE WITHAM CM8 1XL	58.8	58.5	59.0	59.8	-0.3	1.0	50.2	49.7	50.4	51.7	-0.5	1.5
22 COPPINGFORD END COPFORD CO6 1YG	60.5	60.4	60.5	60.3	-0.1	-0.2	54.6	54.6	54.7	54.5	0.0	-0.1
22 CORNELIUS VALE CHELMSFORD CM2 6Y	64.1	64.1	63.8	63.7	0.0	-0.4	57.8	57.8	57.6	57.5	0.0	-0.3
22 CORNFLOWER DRIVE CHELMSFORD CM1	55.0	55.1	55.2	55.2	0.1	0.2	47.8	47.7	47.8	47.6	-0.1	-0.2
22 COWDRIE WAY CHELMSFORD CM2 6GL	69.3	69.3	69.1	69.0	0.0	-0.3	62.4	62.4	62.2	62.1	0.0	-0.3
22 CROMWELL CLOSE CHELMSFORD CM3 3J	63.2	63.0	63.4	64.1	-0.2	0.9	57.0	56.8	57.1	57.7	-0.2	0.7
22 CURLLEW CLOSE KELVEDON CO5 9PJ	60.2	55.8	60.1	56.1	-4.4	-4.1	54.4	50.5	54.3	50.8	-3.9	-3.6
22 DANBURY CLOSE MARKS TEY CO6 1XL	55.5	53.9	55.3	55.9	-1.6	0.4	49.8	47.7	49.5	49.9	-2.1	0.1
22 DE VERE CLOSE HATFIELD PEVEREL C	52.0	52.1	52.2	53.1	0.1	1.1	46.0	45.7	46.1	46.8	-0.3	0.8
22 DUKES WOOD CLOSE CHELMSFORD CM3	77.3	76.8	77.5	78.6	-0.5	1.3	69.3	68.9	69.4	70.5	-0.4	1.2
22 DUNCOMBE CLOSE WITHAM CM8 1GR	53.6	52.6	53.7	55.2	-1.0	1.6	48.1	47.1	48.2	49.7	-1.0	1.6
22 DUNLIN COURT KELVEDON CO5 9LU	59.4	55.2	59.3	55.5	-4.2	-3.9	53.7	50.0	53.6	50.2	-3.7	-3.5
22 ELDERBERRY GARDENS WITHAM CM8 2P	61.1	61.0	61.4	61.5	-0.1	0.4	49.9	49.6	50.1	50.4	-0.3	0.5
22 ELGAR DRIVE WITHAM CM8 1QD	55.6	54.5	55.7	57.5	-1.1	1.9	50.2	49.1	50.2	51.9	-1.1	1.7
22 ELIZABETH AVENUE WITHAM CM8 1JE	55.3	54.2	56.1	57.5	-1.1	2.2	49.8	48.7	50.1	51.6	-1.1	1.8
22 ELM CLOSE TIPTREE CO5 ONN	46.3	46.4	46.5	46.7	0.1	0.4	35.6	35.7	35.8	36.0	0.1	0.4
22 FITCH CLOSE CHELMSFORD CM3 2FB	51.3	50.1	51.4	52.4	-1.2	1.1	45.7	44.5	45.7	46.9	-1.2	1.2
22 FITZWALTER ROAD CHELMSFORD CM3 3	54.1	53.9	54.4	54.8	-0.2	0.7	48.5	48.2	48.7	49.1	-0.3	0.6
22 FLEMING WAY WITHAM CM8 2GL	54.8	55.1	54.6	57.2	0.3	2.4	49.5	49.2	49.3	51.3	-0.3	1.8
22 FOREST ROAD WITHAM CM8 2PF	60.6	61.0	60.9	61.5	0.4	0.9	49.9	50.1	50.0	51.1	0.2	1.2

Address	Do Minimum 2027 (L _{A10,18hr})	Do Something 2027 (L _{A10,18hr})	Do Minimum 2042 (L _{A10,18hr})	Do Something 2042 (L _{A10,18hr})	Short Term Change (L _{A10,18hr})	Long Term Change (L _{A10,18hr})	Do Minimum 2027 (L _{night})	Do Something 2027 (L _{night})	Do Minimum 2042 (L _{night})	Do Something 2042 (L _{night})	Short Term Change (L _{night})	Long Term Change (L _{night})
22 FOSTER COURT WITHAM CM8 2TQ	67.0	66.9	67.4	67.3	-0.1	0.3	54.6	54.4	54.9	54.9	-0.2	0.3
22 FOXGLOVE WAY CHELMSFORD CM1 6QS	55.7	55.9	56.0	56.1	0.2	0.4	48.0	48.0	48.0	47.9	0.0	-0.1
22 FRANCES GREEN CHELMSFORD CM1 6EG	54.6	54.3	54.9	54.5	-0.3	-0.1	47.1	46.5	47.3	46.6	-0.6	-0.5
22 GERSHWIN BOULEVARD WITHAM CM8 1Q	61.3	60.3	61.8	62.2	-1.0	0.9	53.2	52.2	53.4	54.6	-1.0	1.4
22 GLENEAGLES WAY HATFIELD PEVEREL	55.7	55.9	55.8	57.4	0.2	1.7	50.1	49.8	50.1	51.4	-0.3	1.3
22 GRACES CLOSE WITHAM CM8 1QH	56.6	55.8	56.7	58.8	-0.8	2.2	51.0	50.3	51.1	53.0	-0.7	2.0
22 GRAHAM BROWN WALK WITHAM CM8 1GS	55.8	55.3	55.9	56.7	-0.5	0.9	48.5	47.8	48.5	49.9	-0.7	1.4
22 GRANTLEY CLOSE COPFORD CO6 1YP	63.0	63.2	63.1	62.9	0.2	-0.1	56.9	57.0	56.9	56.7	0.1	-0.2
22 GREENFIELD WITHAM CM8 2FA	54.6	53.5	54.7	56.5	-1.1	1.9	49.3	48.3	49.3	51.0	-1.0	1.7
22 GREENWELL ROAD WITHAM CM8 1GB	54.9	53.8	55.0	56.7	-1.1	1.8	49.6	48.5	49.6	51.2	-1.1	1.6
22 HANOVER SQUARE FEERING CO5 9QN	60.0	57.4	60.8	58.0	-2.6	-2.0	53.2	50.5	53.2	50.8	-2.7	-2.4
22 HARDY WALK WITHAM CM8 1FU	60.8	60.5	60.9	61.1	-0.3	0.3	51.1	50.6	51.2	52.0	-0.5	0.9
22 HAWKES ROAD WITHAM CM8 1FL	57.9	56.8	58.0	59.8	-1.1	1.9	52.2	51.2	52.3	54.0	-1.0	1.8
22 HAYGREEN ROAD WITHAM CM8 1FS	53.6	52.7	53.7	55.3	-0.9	1.7	48.1	47.2	48.1	49.8	-0.9	1.7
22 HEATON WAY TIPTREE CO5 ODZ	44.1	43.9	44.5	44.2	-0.2	0.1	33.7	33.5	34.0	33.8	-0.2	0.1
22 HOLLY WALK WITHAM CM8 2PN	49.1	48.8	48.9	51.1	-0.3	2.0	44.3	43.8	44.0	46.0	-0.5	1.7
22 HOLMANS CHELMSFORD CM3 3EY	56.1	55.8	56.3	56.7	-0.3	0.6	50.4	50.1	50.6	50.9	-0.3	0.5
22 HOLST AVENUE WITHAM CM8 1SX	57.1	56.0	57.2	59.0	-1.1	1.9	51.6	50.5	51.7	53.3	-1.1	1.7
22 HONEYBEE GROVE TIPTREE CO5 OUU	46.3	44.8	47.2	45.4	-1.5	-0.9	35.6	34.3	36.4	34.8	-1.3	-0.8
22 HULTON CLOSE CHELMSFORD CM3 3BU	55.9	55.7	56.1	56.6	-0.2	0.7	50.2	50.0	50.4	50.9	-0.2	0.7
22 HURRELL DOWN CHELMSFORD CM3 3JP	65.7	66.3	66.3	67.0	0.6	1.3	54.6	55.0	55.0	55.7	0.4	1.1
22 JAYS LANE MARKS TEY CO6 1LR	54.2	53.1	54.3	54.7	-1.1	0.5	47.8	46.0	47.6	48.0	-1.8	0.2
22 JUNIPER ROAD CHELMSFORD CM3 3DB	53.3	52.8	53.6	53.4	-0.5	0.1	47.8	47.3	48.0	47.8	-0.5	0.0
22 JUVINA CLOSE WITHAM CM8 1QL	57.7	56.7	57.8	59.8	-1.0	2.1	52.1	51.2	52.2	54.0	-0.9	1.9
22 KEABLE ROAD MARKS TEY CO6 1XB	54.6	53.1	54.4	55.3	-1.5	0.7	49.0	47.1	48.6	49.4	-1.9	0.4
22 KINLOCH CHASE WITHAM CM8 1QU	59.8	58.6	59.9	61.7	-1.2	1.9	54.0	52.9	54.0	55.7	-1.1	1.7
22 LANSDOWNE CLOSE TIPTREE CO5 ONT	52.1	52.6	51.9	52.8	0.5	0.7	40.9	41.3	40.7	41.5	0.4	0.6
22 LAURENCE AVENUE WITHAM CM8 1JA	57.0	56.0	57.3	58.0	-1.0	1.0	49.9	48.9	50.0	51.3	-1.0	1.4
22 LONDON ROAD KELVEDON CO5 9AU	63.8	62.6	64.0	62.7	-1.2	-1.1	54.8	53.8	54.9	54.0	-1.0	-0.8
22 LONDON ROAD MARKS TEY CO6 1BE	64.4	64.8	64.9	65.3	0.4	0.9	53.8	54.1	54.1	54.6	0.3	0.8
22 MALTINGS COURT WITHAM CM8 1XG	65.2	64.7	65.0	64.5	-0.5	-0.7	53.7	53.1	53.6	53.7	-0.6	0.0
22 MAPLE LEAF TIPTREE CO5 ONJ	45.7	46.5	46.0	46.8	0.8	1.1	35.1	35.8	35.4	36.1	0.7	1.0
22 MARKET LANE WITHAM CM8 1GF	65.9	64.9	66.0	68.1	-1.0	2.2	59.4	58.5	59.4	61.3	-0.9	1.9
22 MEGGY TYE CHELMSFORD CM2 6GA	64.2	64.2	63.9	63.8	0.0	-0.4	57.9	57.9	57.7	57.6	0.0	-0.3
22 MILLERS MEAD FEERING CO5 9SS	59.0	55.9	59.1	56.4	-3.1	-2.6	52.6	49.2	52.6	49.4	-3.4	-3.2
22 MORTIMER WAY WITHAM CM8 1UJ	55.7	54.6	55.8	57.5	-1.1	1.8	50.3	49.2	50.3	51.9	-1.1	1.6
22 MULBERRY GARDENS WITHAM CM8 2PX	50.3	51.0	50.3	53.0	0.7	2.7	45.0	45.3	44.8	47.4	0.3	2.4
22 NEW ROAD HATFIELD PEVEREL CM3 2H	63.9	63.8	64.4	64.4	-0.1	0.5	52.0	51.9	52.4	52.6	-0.1	0.6
22 NORTH LANE MARKS TEY CO6 1EG	63.4	63.9	63.7	64.8	0.5	1.4	53.0	53.4	53.2	54.0	0.4	1.0
22 OAK LODGE TYE CHELMSFORD CM1 6GZ	55.8	55.9	56.0	55.9	0.1	0.1	48.9	48.8	48.8	48.6	-0.1	-0.3
22 OAK ROAD TIPTREE CO5 ONF	60.3	61.4	61.7	62.9	1.1	2.6	48.3	49.3	49.5	50.6	1.0	2.3
22 OLD SCHOOL COURT HATFIELD PEVERE	53.6	53.0	53.7	54.0	-0.6	0.4	48.1	47.0	48.1	48.1	-1.1	0.0
22 OLIVERS DRIVE WITHAM CM8 1QJ	67.3	65.6	67.4	68.8	-1.7	1.5	60.6	59.0	60.6	61.9	-1.6	1.3
22 PATTEN CLOSE MARKS TEY CO6 1ND	55.4	55.0	55.6	56.3	-0.4	0.9	47.9	46.9	47.8	48.8	-1.0	0.9
22 PELY AVENUE WITHAM CM8 1JJ	54.3	53.2	54.4	56.0	-1.1	1.7	48.8	47.8	48.9	50.5	-1.0	1.7
22 PETUNIA CRESCENT CHELMSFORD CM1	58.0	58.0	58.4	58.3	0.0	0.3	47.5	47.4	47.8	47.6	-0.1	0.1
22 PITT AVENUE WITHAM CM8 1JQ	56.2	55.1	56.3	57.9	-1.1	1.7	50.4	49.4	50.5	52.1	-1.0	1.7
22 POINT CHASE MARKS TEY CO6 1FN	60.2	60.5	60.5	60.9	0.3	0.7	53.0	53.3	53.2	53.5	0.3	0.5
22 PONDHOLTON DRIVE WITHAM CM8 1QG	56.1	55.0	56.2	57.7	-1.1	1.6	50.3	49.2	50.4	51.9	-1.1	1.6
22 PRIMULA WAY CHELMSFORD CM1 6QT	59.7	59.9	60.1	60.2	0.2	0.5	51.0	51.0	51.2	51.1	-0.1	0.0
22 PROCTOR WAY MARKS TEY CO6 1XE	53.9	52.5	53.6	54.8	-1.4	0.9	48.6	47.0	48.3	49.3	-1.6	0.7
22 PRYOR CLOSE WITHAM CM8 1JX	55.4	54.4	55.5	57.4	-1.0	2.0	50.0	49.0	50.1	51.8	-1.0	1.8
22 PURCELL ROAD WITHAM CM8 1AF	52.7	51.9	52.8	54.1	-0.8	1.4	46.9	46.0	47.0	48.5	-0.9	1.6
22 QUEENSBERRY AVENUE COPFORD CO6 1	63.5	63.5	63.6	63.5	0.0	0.0	56.6	56.6	56.7	56.5	0.0	-0.1
22 RANDALL CLOSE WITHAM CM8 1FP	58.7	57.3	58.8	60.4	-1.4	1.7	53.0	51.8	53.0	54.6	-1.2	1.6
22 RAPHAEL DRIVE CHELMSFORD CM1 6FX	60.2	60.1	60.6	60.4	-0.1	0.2	49.6	49.2	49.9	49.5	-0.4	-0.1
22 RAVEL AVENUE WITHAM CM8 1QA	54.4	53.4	54.6	56.0	-1.0	1.6	48.6	47.6	48.7	50.2	-1.0	1.6
22 REMEMBRANCE AVENUE HATFIELD PEVE	51.8	50.8	51.9	53.1	-1.0	1.3	46.3	45.4	46.3	47.6	-0.9	1.3

Address	Do Minimum 2027 (L _{A10,18hr})	Do Something 2027 (L _{A10,18hr})	Do Minimum 2042 (L _{A10,18hr})	Do Something 2042 (L _{A10,18hr})	Short Term Change (L _{A10,18hr})	Long Term Change (L _{A10,18hr})	Do Minimum 2027 (L _{night})	Do Something 2027 (L _{night})	Do Minimum 2042 (L _{night})	Do Something 2042 (L _{night})	Short Term Change (L _{night})	Long Term Change (L _{night})
22 RENOIR PLACE CHELMSFORD CM1 6FP	61.0	60.9	61.4	61.3	-0.1	0.3	50.6	50.3	50.9	50.5	-0.3	-0.1
22 RIVERSIDE WAY KELVEDON CO5 9LY	59.8	55.8	59.6	56.1	-4.0	-3.7	54.0	50.5	53.9	50.8	-3.5	-3.2
22 ROOKERY CLOSE HATFIELD PEVEREL C	70.8	69.0	70.8	72.4	-1.8	1.6	63.6	62.0	63.7	65.0	-1.6	1.4
22 RUBENS GATE CHELMSFORD CM1 6GN	54.4	54.2	54.6	54.4	-0.2	0.0	47.4	47.1	47.4	47.0	-0.3	-0.4
22 SAULS AVENUE WITHAM CM8 1JP	60.2	59.6	60.4	61.9	-0.6	1.7	53.3	52.6	53.4	55.1	-0.7	1.8
22 SAULS BRIDGE CLOSE WITHAM CM8 1X	56.9	55.8	56.9	58.9	-1.1	2.0	51.3	50.4	51.4	53.1	-0.9	1.8
22 SCARLETT'S CLOSE WITHAM CM8 1QW	60.4	59.0	60.5	62.1	-1.4	1.7	54.5	53.2	54.5	56.0	-1.3	1.5
22 SEABORN DRIVE	52.8	52.4	52.8	54.4	-0.4	1.6	47.4	46.9	47.4	48.9	-0.5	1.5
22 SEABORN DRIVE	54.3	53.8	54.4	55.9	-0.5	1.6	48.7	48.1	48.7	50.1	-0.6	1.4
22 SHEARERS WAY CHELMSFORD CM3 3AE	75.2	75.0	75.3	76.5	-0.2	1.3	67.5	67.3	67.6	68.7	-0.2	1.2
22 SPARKEY CLOSE WITHAM CM8 1QR	66.2	64.2	66.3	67.4	-2.0	1.2	59.6	57.9	59.7	60.7	-1.7	1.1
22 ST ANDREWS ROAD CHELMSFORD CM3 3	54.8	54.6	55.0	55.6	-0.2	0.8	48.9	48.7	49.1	49.7	-0.2	0.8
22 STAINER CLOSE WITHAM CM8 1RU	57.5	56.5	57.6	59.6	-1.0	2.1	52.0	51.1	52.0	53.9	-0.9	1.9
22 STONEPATH DRIVE HATFIELD PEVEREL	53.6	52.4	53.8	54.8	-1.2	1.2	47.7	46.5	47.8	49.0	-1.2	1.3
22 SUSSEX CLOSE CHELMSFORD CM3 3ED	54.2	53.9	54.5	55.0	-0.3	0.8	48.8	48.5	49.0	49.5	-0.3	0.7
22 SWAN CLOSE HATFIELD PEVEREL CM3	64.1	62.0	64.1	63.2	-2.1	-0.9	53.6	51.8	53.6	53.6	-1.8	0.0
22 THE ROOKERIES MARKS TEY CO6 1DY	72.2	72.6	72.6	73.0	0.4	0.8	64.3	64.7	64.7	65.0	0.4	0.7
22 TOULMIN ROAD HATFIELD PEVEREL CM	54.0	53.5	54.0	55.4	-0.5	1.4	48.3	47.7	48.3	49.6	-0.6	1.3
22 TOWNSEND CHELMSFORD CM2 6GB	68.8	68.8	68.5	68.4	0.0	-0.4	61.9	61.9	61.7	61.6	0.0	-0.3
22 TOWNSEND ROAD TIPTREE CO5 0ND	53.0	53.7	53.4	54.0	0.7	1.0	41.7	42.3	42.0	42.6	0.6	0.9
22 TYSSEN MEAD CHELMSFORD CM3 3HX	57.8	57.5	58.0	58.0	-0.3	0.2	51.6	51.2	51.8	51.7	-0.4	0.1
22 VILLIERS PLACE CHELMSFORD CM3 3J	59.4	59.3	59.5	60.5	-0.1	1.1	53.6	53.5	53.8	54.5	-0.1	0.9
22 WALNUT DRIVE WITHAM CM8 2ST	49.2	49.5	49.3	51.7	0.3	2.5	44.0	44.1	44.0	46.5	0.1	2.5
22 WALNUT TREE WAY TIPTREE CO5 0NH	45.9	46.4	46.1	46.8	0.5	0.9	35.3	35.8	35.5	36.1	0.5	0.8
22 WATERMILL ROAD FEERING CO5 9SR	56.4	53.2	56.4	53.5	-3.2	-2.9	50.6	47.1	50.5	47.3	-3.5	-3.3
22 WHARTON DRIVE CHELMSFORD CM1 6BF	57.5	57.4	57.7	57.4	-0.1	-0.1	50.6	50.3	50.6	50.2	-0.3	-0.4
22 WIDGEON PLACE KELVEDON CO5 9LS	61.2	57.0	61.1	57.3	-4.2	-3.9	55.3	51.6	55.2	51.9	-3.7	-3.4
22 WILLOW CRESCENT HATFIELD PEVEREL	51.4	51.2	51.5	52.7	-0.2	1.3	46.1	45.6	46.1	47.2	-0.5	1.1
22 WILLOW WALK TIPTREE CO5 0NQ	51.6	52.6	52.8	53.9	1.0	2.3	40.4	41.3	41.5	42.5	0.9	2.1
22 WOODFIELD WAY HATFIELD PEVEREL C	52.5	51.5	52.6	53.7	-1.0	1.2	46.9	45.8	46.9	48.1	-1.1	1.2
22 WOODHAM DRIVE HATFIELD PEVEREL C	53.1	53.6	53.2	54.8	0.5	1.7	47.6	47.7	47.6	48.9	0.1	1.3
22 YEW CLOSE WITHAM CM8 2PW	50.0	50.5	49.9	52.6	0.5	2.6	45.3	45.3	45.0	47.4	0.0	2.1
22 YONGE CLOSE CHELMSFORD CM3 3GY	57.3	57.1	57.5	58.6	-0.2	1.3	51.6	51.5	51.8	52.8	-0.1	1.2
220 OLD LONDON ROAD MARKS TEY CO6 1	77.0	66.6	76.5	67.8	-10.4	-9.2	69.0	56.4	68.6	58.3	-12.6	-10.7
222 OLD LONDON ROAD MARKS TEY CO6 1	77.4	66.7	77.0	68.0	-10.7	-9.4	69.4	56.4	69.0	58.2	-13.0	-11.2
224 OLD LONDON ROAD MARKS TEY CO6 1	77.6	66.7	77.1	67.9	-10.9	-9.7	69.5	56.3	69.1	58.2	-13.2	-11.3
226 OLD LONDON ROAD MARKS TEY CO6 1	78.1	67.0	77.6	68.2	-11.1	-9.9	70.0	56.5	69.6	58.2	-13.5	-11.8
23 ABELL WAY CHELMSFORD CM2 6WU	62.3	62.2	62.0	61.9	-0.1	-0.4	56.2	56.1	56.0	55.9	-0.1	-0.3
23 AGER ROAD WITHAM CM8 1YT	55.1	54.4	55.2	56.7	-0.7	1.6	49.3	48.5	49.3	50.9	-0.8	1.6
23 ALBRA MEAD CHELMSFORD CM2 6YG	60.9	60.8	60.7	60.5	-0.1	-0.4	54.9	54.8	54.7	54.5	-0.1	-0.4
23 ALLENDALE DRIVE COPFORD CO6 1BP	54.0	54.2	54.1	54.5	0.2	0.5	48.9	48.9	48.9	49.2	0.0	0.3
23 ALLENS CLOSE CHELMSFORD CM3 3DR	55.8	55.7	56.0	56.9	-0.1	1.1	50.2	50.1	50.4	51.2	-0.1	1.0
23 ARMIGER WAY WITHAM CM8 2UY	53.4	53.0	53.5	55.1	-0.4	1.7	47.3	46.6	47.4	49.1	-0.7	1.8
23 ARNOLD VILLAS TIPTREE CO5 0EB	50.0	49.5	50.4	49.9	-0.5	-0.1	38.9	38.5	39.3	38.9	-0.4	0.0
23 ASHBY ROAD WITHAM CM8 1QN	60.8	59.1	60.8	62.2	-1.7	1.4	54.8	53.3	54.9	56.1	-1.5	1.3
23 ASHWIN AVENUE COPFORD CO6 1BS	55.8	55.9	55.9	56.1	0.1	0.3	50.4	50.5	50.5	50.7	0.1	0.3
23 BAKER AVENUE HATFIELD PEVEREL CM	52.0	51.5	52.0	53.4	-0.5	1.4	46.6	46.0	46.5	48.0	-0.6	1.4
23 BAKER WAY WITHAM CM8 1UG	59.9	58.6	60.0	61.8	-1.3	1.9	54.0	52.9	54.1	55.7	-1.1	1.7
23 BANTOCK WAY WITHAM CM8 1BG	53.9	52.9	54.0	55.6	-1.0	1.7	48.5	47.5	48.5	50.1	-1.0	1.6
23 BARLEYFIELDS WITHAM CM8 2FD	65.2	64.8	65.5	65.2	-0.4	0.0	53.2	52.8	53.5	53.5	-0.4	0.3
23 BARWELL WAY WITHAM CM8 2TY	54.1	53.4	54.3	55.9	-0.7	1.8	48.4	47.5	48.5	50.1	-0.9	1.7
23 BEGONIA CLOSE CHELMSFORD CM1 6NL	54.9	54.8	55.1	54.8	-0.1	-0.1	48.3	48.0	48.3	47.9	-0.3	-0.4
23 BENTON CLOSE WITHAM CM8 1JT	63.0	62.1	63.1	65.2	-0.9	2.2	56.7	55.9	56.8	58.7	-0.8	2.0
23 BIJOU CLOSE TIPTREE CO5 0DQ	44.0	43.9	44.4	44.2	-0.1	0.2	33.6	33.5	33.9	33.7	-0.1	0.1
23 BITTERN CLOSE KELVEDON CO5 9PQ	59.8	55.5	59.6	55.8	-4.3	-4.0	54.0	50.2	53.9	50.5	-3.8	-3.5
23 BLACKMAN WAY WITHAM CM8 1JY	55.9	54.8	56.0	57.8	-1.1	1.9	50.5	49.5	50.5	52.2	-1.0	1.7
23 BOLEYN WAY CHELMSFORD CM3 3JJ	66.0	65.9	66.1	67.3	-0.1	1.3	59.4	59.3	59.5	60.5	-0.1	1.1
23 BOUCHERS MEAD CHELMSFORD CM1 6PJ	65.7	65.6	66.1	65.8	-0.1	0.1	54.0	53.8	54.2	54.0	-0.2	0.0

Address	Do Minimum 2027 (L _{A10,18hr})	Do Something 2027 (L _{A10,18hr})	Do Minimum 2042 (L _{A10,18hr})	Do Something 2042 (L _{A10,18hr})	Short Term Change (L _{A10,18hr})	Long Term Change (L _{A10,18hr})	Do Minimum 2027 (L _{night})	Do Something 2027 (L _{night})	Do Minimum 2042 (L _{night})	Do Something 2042 (L _{night})	Short Term Change (L _{night})	Long Term Change (L _{night})
23 BRICK HOUSE LANE CHELMSFORD CM3	72.5	72.3	72.7	74.0	-0.2	1.5	65.2	65.0	65.3	66.4	-0.2	1.2
23 BRITTEN CRESCENT WITHAM CM8 1QE	58.1	57.0	58.2	60.0	-1.1	1.9	52.5	51.4	52.5	54.2	-1.1	1.7
23 BRYANT LINK CHELMSFORD CM2 6GZ	62.1	62.1	61.9	61.8	0.0	-0.3	56.1	56.0	55.9	55.8	-0.1	-0.3
23 BURNELL GATE CHELMSFORD CM1 6ED	56.5	56.4	56.8	56.4	-0.1	-0.1	49.5	49.2	49.6	49.1	-0.3	-0.4
23 BURY CLOSE MARKS TEY CO6 1LE	60.9	60.8	61.5	61.8	-0.1	0.9	51.3	51.0	51.6	52.5	-0.3	1.2
23 BUTCHER ROW WITHAM CM8 1YR	62.8	62.6	64.1	64.3	-0.2	1.5	52.3	51.9	53.2	53.8	-0.4	1.5
23 BUTTERFIELD ROAD CHELMSFORD CM3	55.6	55.5	55.8	56.5	-0.1	0.9	50.1	50.0	50.3	50.9	-0.1	0.8
23 CANDYTUFF ROAD CHELMSFORD CM1 6Y	53.1	53.0	53.3	53.1	-0.1	0.0	46.7	46.5	46.7	46.4	-0.2	-0.3
23 CARRAWAYS WITHAM CM8 1XW	58.4	57.3	58.5	60.5	-1.1	2.1	52.8	51.9	52.9	54.7	-0.9	1.9
23 CEDAR AVENUE TIPTREE CO5 ONR	51.0	51.7	52.0	52.9	0.7	1.9	39.9	40.5	40.8	41.6	0.6	1.7
23 CHANCELLOR AVENUE CHELMSFORD CM2	63.8	63.8	63.5	63.4	0.0	-0.4	57.5	57.5	57.3	57.2	0.0	-0.3
23 CHESTNUT WAY TIPTREE CO5 ONX	45.9	46.0	46.3	46.5	0.1	0.6	35.3	35.4	35.7	35.8	0.1	0.5
23 CHURCH ROAD CHELMSFORD CM3 3BN	67.0	67.1	67.3	67.3	0.1	0.3	55.5	55.5	55.7	55.7	0.0	0.2
23 CHURCH ROAD HATFIELD PEVEREL CM3	60.9	60.5	61.9	61.8	-0.4	0.9	50.8	50.2	51.4	51.8	-0.6	1.0
23 CLEVES COURT CHELMSFORD CM3 3JS	60.8	60.9	61.0	62.1	0.1	1.3	54.9	55.0	55.0	56.0	0.1	1.1
23 CONSTANCE CLOSE WITHAM CM8 1XL	69.3	69.2	69.6	69.6	-0.1	0.3	57.0	56.8	57.3	57.5	-0.2	0.5
23 COPPINGFORD END COPFORD CO6 1YG	63.4	63.3	63.4	63.2	-0.1	-0.2	57.2	57.1	57.2	57.0	-0.1	-0.2
23 CORNELIUS VALE CHELMSFORD CM2 6G	57.2	57.1	57.0	56.9	-0.1	-0.3	51.6	51.6	51.4	51.3	0.0	-0.3
23 CORNFLOWER DRIVE CHELMSFORD CM1	55.8	55.9	56.1	56.1	0.1	0.3	48.2	48.1	48.3	48.1	-0.1	-0.1
23 COWDRIE WAY CHELMSFORD CM2 6GL	64.7	64.7	64.5	64.4	0.0	-0.3	58.4	58.4	58.2	58.0	0.0	-0.4
23 CROMWELL CLOSE CHELMSFORD CM3 3J	70.3	70.4	70.5	71.7	0.1	1.4	63.3	63.3	63.4	64.4	0.0	1.1
23 DE VERE CLOSE HATFIELD PEVEREL C	49.8	49.4	50.0	50.9	-0.4	1.1	44.2	43.5	44.2	45.2	-0.7	1.0
23 DUKES WOOD CLOSE CHELMSFORD CM3	77.1	76.7	77.3	78.4	-0.4	1.3	69.1	68.8	69.3	70.3	-0.3	1.2
23 ELDERBERRY GARDENS WITHAM CM8 2P	58.4	58.5	58.7	59.2	0.1	0.8	48.7	48.7	48.7	50.0	0.0	1.3
23 ELGAR DRIVE WITHAM CM8 1DS	52.9	51.9	53.0	54.5	-1.0	1.6	47.4	46.4	47.4	49.0	-1.0	1.6
23 ELIZABETH AVENUE WITHAM CM8 1JD	55.0	53.9	55.1	56.8	-1.1	1.8	49.5	48.5	49.6	51.3	-1.0	1.8
23 ELM CLOSE TIPTREE CO5 0NN	46.2	46.5	46.6	47.0	0.3	0.8	35.5	35.8	36.0	36.3	0.3	0.8
23 FITCH CLOSE CHELMSFORD CM3 2FB	51.7	50.5	51.9	52.7	-1.2	1.0	45.8	44.6	45.8	47.0	-1.2	1.2
23 FOREST ROAD WITHAM CM8 2PS	62.7	63.6	63.0	64.0	0.9	1.3	50.9	51.5	51.1	52.1	0.6	1.2
23 FOSTER COURT WITHAM CM8 2TQ	67.0	66.9	67.4	67.3	-0.1	0.3	54.6	54.4	54.9	54.9	-0.2	0.3
23 FOXGLOVE WAY CHELMSFORD CM1 6QS	59.2	59.4	59.5	59.6	0.2	0.4	50.3	50.4	50.4	50.4	0.1	0.1
23 FRANCES GREEN CHELMSFORD CM1 6EG	55.6	55.4	55.8	55.5	-0.2	-0.1	48.7	48.3	48.8	48.2	-0.4	-0.5
23 GERSHWIN BOULEVARD WITHAM CM8 1H	62.0	61.0	62.5	62.8	-1.0	0.8	53.4	52.5	53.7	54.8	-0.9	1.4
23 GLENEAGLES WAY HATFIELD PEVEREL	55.2	54.2	55.2	55.5	-1.0	0.3	49.4	48.1	49.4	49.5	-1.3	0.1
23 GRANTLEY CLOSE COPFORD CO6 1YP	57.2	57.3	57.3	57.3	0.1	0.1	51.7	51.7	51.8	51.7	0.0	0.0
23 GREENWELL ROAD WITHAM CM8 1SY	55.4	54.3	55.5	57.2	-1.1	1.8	50.0	48.9	50.0	51.7	-1.1	1.7
23 HAWKES ROAD WITHAM CM8 1FL	58.0	56.8	58.1	59.9	-1.2	1.9	52.4	51.3	52.5	54.0	-1.1	1.6
23 HAYGREEN ROAD WITHAM CM8 1GT	54.1	53.1	54.2	56.0	-1.0	1.9	48.8	47.8	48.9	50.5	-1.0	1.7
23 HEATHLAND AVENUE TIPTREE CO5 OUW	50.2	48.6	51.1	49.2	-1.6	-1.0	39.2	37.7	40.0	38.2	-1.5	-1.0
23 HEATON WAY TIPTREE CO5 ODZ	43.7	43.4	44.2	43.7	-0.3	0.0	33.3	33.0	33.7	33.3	-0.3	0.0
23 HENDERSON WAY WITHAM CM8 1GN	63.5	62.4	63.5	65.6	-1.1	2.1	57.2	56.3	57.3	59.1	-0.9	1.9
23 HOLLY WALK WITHAM CM8 2PN	49.1	48.8	48.9	51.1	-0.3	2.0	44.3	43.8	44.0	46.0	-0.5	1.7
23 HOLMANS CHELMSFORD CM3 3EY	56.6	56.5	56.8	57.4	-0.1	0.8	50.6	50.4	50.8	51.3	-0.2	0.7
23 HOLST AVENUE WITHAM CM8 1OZ	61.1	59.8	61.2	62.9	-1.3	1.8	55.1	54.0	55.2	56.7	-1.1	1.6
23 HOOTEN END WITHAM CM8 1ZA	57.7	56.9	57.8	58.9	-0.8	1.2	51.1	50.5	51.2	52.6	-0.6	1.5
23 HULTON CLOSE CHELMSFORD CM3 3BU	56.7	56.6	56.9	57.5	-0.1	0.8	50.8	50.6	51.0	51.5	-0.2	0.7
23 HURRELL DOWN CHELMSFORD CM3 3JP	68.5	68.6	68.7	69.9	0.1	1.4	61.7	61.8	61.8	62.9	0.1	1.2
23 KEABLE ROAD MARKS TEY CO6 1XB	54.9	53.8	54.9	55.4	-1.1	0.5	48.3	46.3	48.0	48.4	-2.0	0.1
23 LABURNUM WAY HATFIELD PEVEREL CM	50.8	50.6	50.9	52.3	-0.2	1.5	45.7	45.2	45.7	46.9	-0.5	1.2
23 LANSDOWNE CLOSE TIPTREE CO5 ONT	64.6	65.0	64.3	65.2	0.4	0.6	52.1	52.5	51.9	52.7	0.4	0.6
23 LAURENCE AVENUE WITHAM CM8 1JB	54.3	53.2	54.6	55.8	-1.1	1.5	48.3	47.3	48.4	49.9	-1.0	1.6
23 LILY CLOSE CHELMSFORD CM1 6YN	62.5	62.3	62.9	62.7	-0.2	0.2	51.0	50.7	51.3	51.0	-0.3	0.0
23 LOBELIA CLOSE CHELMSFORD CM1 6YE	58.2	58.3	58.5	58.5	0.1	0.3	50.5	50.4	50.5	50.3	-0.1	-0.2
23 LONDON ROAD COPFORD CO6 1LG	69.0	69.5	69.9	70.0	0.5	1.0	58.8	59.0	59.3	59.3	0.2	0.5
23 LONDON ROAD KELVEDON CO5 9AR	69.9	68.5	70.2	68.6	-1.4	-1.3	57.4	56.1	57.6	56.4	-1.3	-1.0
23 LONDON ROAD MARKS TEY CO6 1DZ	69.7	70.0	70.1	70.6	0.3	0.9	58.5	58.8	58.8	59.1	0.3	0.6
23 MANDEVILLE ROAD MARKS TEY CO6 1X	53.9	52.5	53.6	54.7	-1.4	0.8	48.7	47.1	48.4	49.2	-1.6	0.5
23 MAPLE LEAF TIPTREE CO5 ONJ	48.7	49.3	48.7	49.5	0.6	0.8	37.9	38.3	37.8	38.5	0.4	0.6

Address	Do Minimum 2027 (L _{A10,18hr})	Do Something 2027 (L _{A10,18hr})	Do Minimum 2042 (L _{A10,18hr})	Do Something 2042 (L _{A10,18hr})	Short Term Change (L _{A10,18hr})	Long Term Change (L _{A10,18hr})	Do Minimum 2027 (L _{night})	Do Something 2027 (L _{night})	Do Minimum 2042 (L _{night})	Do Something 2042 (L _{night})	Short Term Change (L _{night})	Long Term Change (L _{night})
23 MARIGOLD CLOSE CHELMSFORD CM1 6X	51.9	51.8	52.2	52.0	-0.1	0.1	45.3	45.0	45.4	45.0	-0.3	-0.3
23 MARKET LANE WITHAM CM8 1GF	70.4	69.4	70.5	72.6	-1.0	2.2	63.3	62.4	63.4	65.3	-0.9	2.0
23 MORTIMER WAY WITHAM CM8 1SZ	56.2	55.1	56.3	58.1	-1.1	1.9	50.7	49.7	50.8	52.4	-1.0	1.7
23 MULBERRY GARDENS WITHAM CM8 2PX	49.5	49.6	49.6	51.8	0.1	2.3	44.0	44.1	44.0	46.4	0.1	2.4
23 NEW ROAD HATFIELD PEVEREL CM3 2H	59.4	59.3	59.9	60.1	-0.1	0.7	49.2	48.8	49.5	50.0	-0.4	0.8
23 NEWMAN CRESCENT WITHAM CM8 2GQ	50.5	50.7	50.3	53.0	0.2	2.5	45.6	45.8	45.4	48.0	0.2	2.4
23 NORBURY CLOSE MARKS TEY CO6 1XN	70.1	70.0	70.3	70.3	-0.1	0.2	57.3	57.2	57.5	57.5	-0.1	0.2
23 NORTH LANE MARKS TEY CO6 1EG	64.1	64.6	64.4	65.3	0.5	1.2	55.8	56.2	56.0	56.6	0.4	0.8
23 OAK LODGE TYE CHELMSFORD CM1 6GY	67.2	67.4	67.7	67.7	0.2	0.5	56.0	56.1	56.4	56.3	0.1	0.3
23 OAK ROAD TIPTREE CO5 ONF	62.8	64.0	64.3	65.5	1.2	2.7	50.5	51.6	51.8	52.9	1.1	2.4
23 OLIVERS DRIVE WITHAM CM8 1QJ	60.4	59.1	60.4	62.3	-1.3	1.9	54.5	53.4	54.5	56.2	-1.1	1.7
23 ORCHARD WAY CHELMSFORD CM3 3GQ	53.7	53.5	54.1	54.5	-0.2	0.8	47.7	47.4	47.9	48.4	-0.3	0.7
23 PATTEN CLOSE MARKS TEY CO6 1ND	59.0	58.9	59.2	59.5	-0.1	0.5	49.1	48.7	49.2	50.0	-0.4	0.9
23 PELLY AVENUE WITHAM CM8 1JJ	54.8	53.7	54.9	56.6	-1.1	1.8	49.3	48.3	49.4	51.0	-1.0	1.7
23 PETUNIA CRESCENT CHELMSFORD CM1	54.6	54.5	54.8	54.6	-0.1	0.0	48.0	47.8	48.0	47.6	-0.2	-0.4
23 PITT AVENUE WITHAM CM8 1JQ	55.6	54.6	55.8	57.3	-1.0	1.7	49.9	48.8	49.9	51.5	-1.1	1.6
23 PLANTATION ROAD CHELMSFORD CM3 3	64.8	65.0	65.3	65.8	0.2	1.0	52.9	53.0	53.3	53.8	0.1	0.9
23 POINT CHASE MARKS TEY CO6 1FN	59.4	59.9	59.8	60.5	0.5	1.1	52.1	52.5	52.3	53.0	0.4	0.9
23 PONDHOLTON DRIVE WITHAM CM8 1QG	56.5	55.5	56.6	58.6	-1.0	2.1	51.0	50.1	51.1	52.9	-0.9	1.9
23 PRIMULA WAY CHELMSFORD CM1 6QT	58.1	58.2	58.5	58.4	0.1	0.3	50.4	50.3	50.5	50.3	-0.1	-0.1
23 PRYOR CLOSE WITHAM CM8 1JX	54.8	53.7	54.9	56.5	-1.1	1.7	49.3	48.2	49.3	50.9	-1.1	1.6
23 PURCELL ROAD WITHAM CM8 1AG	53.5	52.5	53.6	55.2	-1.0	1.7	48.0	47.1	48.1	49.7	-0.9	1.7
23 RANDALL CLOSE WITHAM CM8 1FP	59.2	56.3	59.3	59.3	-2.9	0.1	53.4	50.8	53.5	53.5	-2.6	0.1
23 RIVERSIDE WAY KELVEDON CO5 9LX	59.5	55.5	59.3	55.8	-4.0	-3.7	53.8	50.2	53.7	50.5	-3.6	-3.3
23 SAULS BRIDGE CLOSE WITHAM CM8 1X	54.9	53.8	55.0	56.7	-1.1	1.8	49.4	48.4	49.5	51.1	-1.0	1.7
23 SCHOOL ROAD COPFORD CO6 1BU	62.6	62.8	63.1	63.2	0.2	0.6	53.0	53.2	53.3	53.5	0.2	0.5
23 SEABROOK GARDENS CHELMSFORD CM3	54.3	54.2	54.5	55.3	-0.1	1.0	49.0	48.8	49.1	49.8	-0.2	0.8
23 SHEARERS WAY CHELMSFORD CM3 3AE	69.9	71.0	71.5	71.6	1.1	1.7	57.6	58.4	58.8	59.0	0.8	1.4
23 SPARKEY CLOSE WITHAM CM8 1QR	63.6	62.4	63.7	65.6	-1.2	2.0	57.4	56.3	57.4	59.1	-1.1	1.7
23 SPINNEYFIELDS TIPTREE CO5 OEE	51.1	51.0	51.6	51.5	-0.1	0.4	40.0	39.9	40.4	40.3	-0.1	0.3
23 ST ANDREW'S ROAD HATFIELD PEVERE	54.6	53.3	54.7	55.6	-1.3	1.0	48.6	47.4	48.6	49.8	-1.2	1.2
23 ST ANDREWS ROAD CHELMSFORD CM3 3	57.1	57.2	57.5	58.3	0.1	1.2	51.1	51.1	51.3	52.1	0.0	1.0
23 STONEPATH DRIVE HATFIELD PEVEREL	56.7	54.8	57.0	57.1	-1.9	0.4	49.8	48.4	49.8	50.9	-1.4	1.1
23 STORES LANE TIPTREE CO5 OLH	47.7	47.9	47.9	48.1	0.2	0.4	36.9	37.1	37.0	37.3	0.2	0.4
23 SWAN CLOSE HATFIELD PEVEREL CM3	67.9	65.2	67.8	68.3	-2.7	0.4	61.1	58.7	61.0	61.5	-2.4	0.4
23 THE ROOKERIES MARKS TEY CO6 1DY	72.2	72.6	72.6	73.0	0.4	0.8	64.3	64.7	64.7	65.0	0.4	0.7
23 THE WILLOWS CHELMSFORD CM3 3DJ	54.1	53.7	54.3	54.4	-0.4	0.3	48.7	48.2	48.8	48.9	-0.5	0.2
23 VILLIERS PLACE CHELMSFORD CM3 3J	65.0	65.1	65.1	66.3	0.1	1.3	58.5	58.7	58.7	59.8	0.2	1.3
23 WALNUT TREE WAY TIPTREE CO5 ONH	46.1	46.6	46.4	47.1	0.5	1.0	35.5	36.0	35.8	36.4	0.5	0.9
23 WHARTON DRIVE CHELMSFORD CM1 6BF	56.8	56.7	57.0	56.8	-0.1	0.0	49.6	49.3	49.7	49.3	-0.3	-0.3
23 WILLOW CRESCENT HATFIELD PEVEREL	50.5	50.2	50.6	51.9	-0.3	1.4	45.4	44.8	45.4	46.5	-0.6	1.1
23 WILLOW WALK TIPTREE CO5 ONQ	48.6	49.6	49.7	50.8	1.0	2.2	37.8	38.6	38.7	39.7	0.8	1.9
23 WOODFIELD WAY HATFIELD PEVEREL C	53.7	53.6	53.8	55.1	-0.1	1.4	47.8	47.4	47.8	49.0	-0.4	1.2
23 WOODHAM DRIVE HATFIELD PEVEREL C	70.5	70.8	71.1	71.0	0.3	0.5	57.7	57.8	58.1	58.1	0.1	0.4
23 WOODLAND CLOSE HATFIELD PEVEREL	73.4	71.7	73.4	75.0	-1.7	1.6	65.9	64.4	65.9	67.3	-1.5	1.4
23 YEW CLOSE WITHAM CM8 2PW	50.4	51.4	50.2	53.3	1.0	2.9	45.6	46.0	45.3	47.9	0.4	2.3
23 YEW TREE CLOSE HATFIELD PEVEREL	52.6	51.6	52.7	54.2	-1.0	1.6	47.5	46.4	47.5	48.9	-1.1	1.4
23 YONGE CLOSE CHELMSFORD CM3 3GY	57.5	57.4	57.7	58.8	-0.1	1.3	51.8	51.6	52.0	52.9	-0.2	1.1
24 ABELL WAY CHELMSFORD CM2 6WU	64.1	64.1	63.9	63.8	0.0	-0.3	57.8	57.8	57.6	57.5	0.0	-0.3
24 ABERCORN WAY WITHAM CM8 2UF	51.6	51.0	51.7	53.5	-0.6	1.9	46.3	45.6	46.4	48.2	-0.7	1.9
24 ALBRA MEAD CHELMSFORD CM2 6YG	61.9	61.8	61.6	61.5	-0.1	-0.4	55.7	55.7	55.5	55.4	0.0	-0.3
24 ALLEN WAY CHELMSFORD CM2 6GF	76.5	76.5	76.3	76.2	0.0	-0.3	68.6	68.6	68.4	68.3	0.0	-0.3
24 ARMIGER WAY WITHAM CM8 2UY	55.2	55.1	55.4	56.9	-0.1	1.7	48.5	48.0	48.6	50.4	-0.5	1.9
24 ARNOLD VILLAS TIPTREE CO5 OEB	50.7	50.3	51.1	50.6	-0.4	-0.1	39.6	39.2	39.9	39.6	-0.4	0.0
24 ASHBURY DRIVE MARKS TEY CO6 1XW	54.6	54.2	54.9	55.3	-0.4	0.7	46.5	45.3	46.4	47.0	-1.2	0.5
24 ASHBY ROAD WITHAM CM8 1QN	56.7	55.7	56.8	58.7	-1.0	2.0	51.1	50.2	51.2	53.0	-0.9	1.9
24 BAKER AVENUE HATFIELD PEVEREL CM	51.6	51.1	51.8	53.0	-0.5	1.4	46.3	45.6	46.2	47.5	-0.7	1.2
24 BAKER WAY WITHAM CM8 1UG	59.7	58.4	59.8	61.5	-1.3	1.8	53.9	52.7	54.0	55.5	-1.2	1.6

Address	Do Minimum 2027 (L _{A10,18hr})	Do Something 2027 (L _{A10,18hr})	Do Minimum 2042 (L _{A10,18hr})	Do Something 2042 (L _{A10,18hr})	Short Term Change (L _{A10,18hr})	Long Term Change (L _{A10,18hr})	Do Minimum 2027 (L _{night})	Do Something 2027 (L _{night})	Do Minimum 2042 (L _{night})	Do Something 2042 (L _{night})	Short Term Change (L _{night})	Long Term Change (L _{night})
24 BANTOCK WAY WITHAM CM8 1BD	53.5	52.5	53.6	55.2	-1.0	1.7	48.0	47.0	48.1	49.7	-1.0	1.7
24 BARBROOK LANE TIPTREE CO5 0ED	63.2	63.3	63.8	63.9	0.1	0.7	50.9	50.9	51.4	51.5	0.0	0.6
24 BARLEYFIELDS WITHAM CM8 2FD	53.8	53.3	54.2	54.8	-0.5	1.0	46.2	45.5	46.4	47.6	-0.7	1.4
24 BARWELL WAY WITHAM CM8 2TY	51.5	50.5	51.6	53.3	-1.0	1.8	46.4	45.5	46.5	48.1	-0.9	1.7
24 BEGONIA CLOSE CHELMSFORD CM1 6NL	56.9	56.8	57.3	57.0	-0.1	0.1	46.7	46.5	46.9	46.6	-0.2	-0.1
24 BENTON CLOSE WITHAM CM8 1JT	69.3	67.1	69.3	70.3	-2.2	1.0	62.3	60.4	62.3	63.2	-1.9	0.9
24 BILLERS CHASE CHELMSFORD CM1 6BD	56.4	56.1	56.7	56.3	-0.3	-0.1	49.3	48.7	49.4	48.7	-0.6	-0.6
24 BLACKMAN WAY WITHAM CM8 1JY	55.1	54.1	55.2	56.9	-1.0	1.8	49.6	48.6	49.7	51.3	-1.0	1.7
24 BOLEYN WAY CHELMSFORD CM3 3JL	61.1	61.5	61.6	62.4	0.4	1.3	52.9	53.0	53.2	54.1	0.1	1.2
24 BRICK HOUSE LANE CHELMSFORD CM3	72.5	72.3	72.7	74.0	-0.2	1.5	65.2	65.0	65.3	66.4	-0.2	1.2
24 BROCKWELL LANE KELVEDON CO5 9BB	61.0	56.8	60.8	57.1	-4.2	-3.9	55.1	51.4	54.9	51.6	-3.7	-3.5
24 BRYANT LINK CHELMSFORD CM2 6GZ	65.9	65.9	65.6	65.5	0.0	-0.4	59.4	59.4	59.1	59.0	0.0	-0.4
24 BURNELL GATE CHELMSFORD CM1 6ED	56.1	55.9	56.3	56.0	-0.2	-0.1	49.2	48.8	49.3	48.8	-0.4	-0.4
24 BURY CLOSE MARKS TEY CO6 1LE	54.0	52.9	54.0	54.8	-1.1	0.8	48.0	46.4	47.7	48.5	-1.6	0.5
24 BUTCHER ROW WITHAM CM8 1YS	57.6	56.9	57.6	58.9	-0.7	1.3	51.0	50.2	51.0	52.5	-0.8	1.5
24 BUTTERFIELD ROAD CHELMSFORD CM3	54.8	54.4	54.9	55.3	-0.4	0.5	49.4	49.0	49.5	49.8	-0.4	0.4
24 CANDYTUFF ROAD CHELMSFORD CM1 6Y	54.2	54.3	54.5	54.4	0.1	0.2	47.2	47.1	47.2	47.0	-0.1	-0.2
24 CARRAWAYS WITHAM CM8 1XT	60.2	59.1	60.3	62.3	-1.1	2.1	54.4	53.4	54.5	56.2	-1.0	1.8
24 CEDAR AVENUE TIPTREE CO5 ONR	50.7	51.4	51.8	52.5	0.7	1.8	39.6	40.2	40.6	41.3	0.6	1.7
24 CHANCELLOR AVENUE CHELMSFORD CM2	64.3	64.3	64.1	64.0	0.0	-0.3	58.0	58.0	57.8	57.7	0.0	-0.3
24 CHESTNUT WAY TIPTREE CO5 ONX	49.6	49.3	50.1	49.7	-0.3	0.1	38.6	38.3	39.1	38.7	-0.3	0.1
24 CHURCH ROAD CHELMSFORD CM3 3EF	57.8	57.9	58.0	58.2	0.1	0.4	49.1	49.1	49.3	49.7	0.0	0.6
24 CHURCH ROAD HATFIELD PEVEREL CM3	55.0	53.9	55.2	56.2	-1.1	1.2	48.9	47.8	48.9	50.2	-1.1	1.3
24 CLEVES COURT CHELMSFORD CM3 3JS	57.5	57.6	57.7	58.9	0.1	1.4	52.0	52.0	52.1	53.1	0.0	1.1
24 CONSTANCE CLOSE WITHAM CM8 1XL	58.9	58.6	59.1	59.8	-0.3	0.9	50.2	49.7	50.4	51.7	-0.5	1.5
24 COPPINGFORD END COPFORD CO6 1YG	64.0	63.9	64.0	63.8	-0.1	-0.2	57.7	57.7	57.8	57.6	0.0	-0.1
24 CORNFLOWER DRIVE CHELMSFORD CM1	54.2	54.4	54.6	54.7	0.2	0.5	46.3	46.3	46.4	46.3	0.0	0.0
24 COWDRIE WAY CHELMSFORD CM2 6GL	69.6	69.6	69.4	69.2	0.0	-0.4	62.6	62.6	62.4	62.3	0.0	-0.3
24 CROMWELL CLOSE CHELMSFORD CM3 3J	63.2	62.9	63.3	64.0	-0.3	0.8	56.9	56.7	57.0	57.6	-0.2	0.7
24 CURLEW CLOSE KELVEDON CO5 9PJ	60.5	56.1	60.4	56.4	-4.4	-4.1	54.7	50.8	54.6	51.0	-3.9	-3.7
24 DANBURY CLOSE MARKS TEY CO6 1XL	55.2	53.0	54.9	55.1	-2.2	-0.1	49.7	47.2	49.4	49.4	-2.5	-0.3
24 DE VERE CLOSE HATFIELD PEVEREL C	52.5	52.4	52.6	53.6	-0.1	1.1	46.6	46.1	46.6	47.5	-0.5	0.9
24 DUKES WOOD CLOSE CHELMSFORD CM3	77.1	76.7	77.3	78.4	-0.4	1.3	69.1	68.8	69.3	70.3	-0.3	1.2
24 DUNCOMBE CLOSE WITHAM CM8 1GR	53.7	52.7	53.8	55.4	-1.0	1.7	48.2	47.2	48.3	49.9	-1.0	1.7
24 DUNLIN COURT KELVEDON CO5 9LU	59.3	55.3	59.1	55.6	-4.0	-3.7	53.6	50.1	53.5	50.3	-3.5	-3.3
24 ELDERBERRY GARDENS WITHAM CM8 2P	62.9	63.0	63.2	63.5	0.1	0.6	51.6	51.7	51.8	52.6	0.1	1.0
24 ELGAR DRIVE WITHAM CM8 1QD	55.7	54.6	55.8	57.5	-1.1	1.8	50.2	49.2	50.3	51.9	-1.0	1.7
24 ELIZABETH AVENUE WITHAM CM8 1JE	55.3	54.1	56.1	57.4	-1.2	2.1	49.8	48.7	50.0	51.6	-1.1	1.8
24 ELM CLOSE TIPTREE CO5 ONN	46.3	46.4	46.5	46.7	0.1	0.4	35.6	35.7	35.8	36.0	0.1	0.4
24 FITCH CLOSE CHELMSFORD CM3 2FB	51.3	50.1	51.4	52.4	-1.2	1.1	45.7	44.5	45.7	46.9	-1.2	1.2
24 FITZWALTER ROAD CHELMSFORD CM3 3	54.0	53.8	54.3	54.7	-0.2	0.7	48.4	48.1	48.5	48.9	-0.3	0.5
24 FLEMMING WAY WITHAM CM8 2GL	54.9	55.3	54.7	57.4	0.4	2.5	49.6	49.4	49.4	51.5	-0.2	1.9
24 FOREST ROAD WITHAM CM8 2PF	61.4	61.9	61.7	62.4	0.5	1.0	50.4	50.8	50.6	51.7	0.4	1.3
24 FOSTER COURT WITHAM CM8 2TQ	67.0	66.9	67.4	67.3	-0.1	0.3	54.6	54.4	54.9	54.9	-0.2	0.3
24 FOXGLOVE WAY CHELMSFORD CM1 6QS	52.4	52.4	52.6	52.6	0.0	0.2	45.1	45.0	45.2	45.0	-0.1	-0.1
24 FRANCES GREEN CHELMSFORD CM1 6EG	56.7	56.5	56.9	56.6	-0.2	-0.1	49.3	49.0	49.4	48.9	-0.3	-0.4
24 GERSHWIN BOULEVARD WITHAM CM8 1Q	61.5	60.5	61.9	62.4	-1.0	0.9	53.3	52.4	53.5	54.8	-0.9	1.5
24 GLENEAGLES WAY HATFIELD PEVEREL	55.4	55.6	55.5	57.2	0.2	1.8	49.9	49.6	49.9	51.2	-0.3	1.3
24 GRAHAM BROWN WALK WITHAM CM8 1GS	56.2	55.7	56.3	57.0	-0.5	0.8	48.5	47.7	48.6	49.8	-0.8	1.3
24 GRANTLEY CLOSE COPFORD CO6 1YP	63.3	63.2	63.1	63.1	-0.1	-0.2	57.1	57.1	57.1	57.0	0.0	-0.1
24 GREENFIELD WITHAM CM8 2FA	54.5	53.5	54.7	56.5	-1.0	2.0	49.2	48.2	49.3	51.0	-1.0	1.8
24 GREENWELL ROAD WITHAM CM8 1GB	55.0	53.9	55.1	56.8	-1.1	1.8	49.6	48.6	49.7	51.3	-1.0	1.7
24 HARDY WALK WITHAM CM8 1FU	59.1	58.7	59.2	59.6	-0.4	0.5	50.4	49.6	50.4	51.4	-0.8	1.0
24 HAWKES ROAD WITHAM CM8 1FL	57.9	56.8	58.0	59.8	-1.1	1.9	52.2	51.2	52.3	54.0	-1.0	1.8
24 HAYGREEN ROAD WITHAM CM8 1FS	52.6	51.6	52.7	54.1	-1.0	1.5	47.1	46.1	47.1	48.7	-1.0	1.6
24 HEATON WAY TIPTREE CO5 ODZ	44.5	44.4	44.9	44.8	-0.1	0.3	34.0	33.9	34.4	34.3	-0.1	0.3
24 HOLLY WALK WITHAM CM8 2PN	50.3	50.8	50.1	52.8	0.5	2.5	45.4	45.5	45.2	47.6	0.1	2.2
24 HOLMANS CHELMSFORD CM3 3EY	56.1	56.0	56.3	56.8	-0.1	0.7	50.4	50.2	50.5	51.0	-0.2	0.6

Address	Do Minimum 2027 (L _{A10,18hr})	Do Something 2027 (L _{A10,18hr})	Do Minimum 2042 (L _{A10,18hr})	Do Something 2042 (L _{A10,18hr})	Short Term Change (L _{A10,18hr})	Long Term Change (L _{A10,18hr})	Do Minimum 2027 (L _{night})	Do Something 2027 (L _{night})	Do Minimum 2042 (L _{night})	Do Something 2042 (L _{night})	Short Term Change (L _{night})	Long Term Change (L _{night})
24 HOLST AVENUE WITHAM CM8 1SX	57.1	56.0	57.2	59.0	-1.1	1.9	51.5	50.5	51.6	53.2	-1.0	1.7
24 HONEYBEE GROVE TIPTREE CO5 0UU	46.5	44.0	47.6	44.8	-2.5	-1.7	35.8	33.6	36.9	34.3	-2.2	-1.5
24 HULTON CLOSE CHELMSFORD CM3 3BU	56.3	56.1	56.5	57.0	-0.2	0.7	50.7	50.4	50.8	51.3	-0.3	0.6
24 HURRELL DOWN CHELMSFORD CM3 3JP	62.9	63.1	63.2	64.2	0.2	1.3	55.6	55.6	55.8	56.8	0.0	1.2
24 JAYS LANE MARKS TEY CO6 1LR	54.4	53.3	54.4	54.8	-1.1	0.4	47.9	46.0	47.7	48.0	-1.9	0.1
24 JUNIPER ROAD CHELMSFORD CM3 3DB	53.0	52.5	53.2	53.1	-0.5	0.1	47.6	47.0	47.7	47.6	-0.6	0.0
24 JUVINA CLOSE WITHAM CM8 1QL	58.3	57.3	58.4	60.4	-1.0	2.1	52.6	51.7	52.7	54.5	-0.9	1.9
24 KEABLE ROAD MARKS TEY CO6 1XB	54.4	52.8	54.1	55.0	-1.6	0.6	49.0	47.1	48.6	49.3	-1.9	0.3
24 LANSDOWNE CLOSE TIPTREE CO5 ONT	57.5	58.0	57.3	58.2	0.5	0.7	45.8	46.2	45.6	46.3	0.4	0.5
24 LAURENCE AVENUE WITHAM CM8 1JA	58.1	57.1	58.3	59.0	-1.0	0.9	50.6	49.6	50.8	52.0	-1.0	1.4
24 LONDON ROAD KELVEDON CO5 9AU	67.8	67.0	68.0	67.2	-0.8	-0.6	57.9	57.8	57.9	58.1	-0.1	0.2
24 LONDON ROAD MARKS TEY CO6 1BE	64.5	64.8	64.9	65.4	0.3	0.9	53.9	54.3	54.3	54.7	0.4	0.8
24 MALTINGS COURT WITHAM CM8 1XG	65.2	64.7	65.0	64.5	-0.5	-0.7	53.7	53.1	53.6	53.7	-0.6	0.0
24 MAPLE LEAF TIPTREE CO5 ONJ	48.6	49.3	48.8	49.5	0.7	0.9	37.8	38.3	37.9	38.5	0.5	0.7
24 MARKET LANE WITHAM CM8 1GF	65.4	64.4	65.5	67.7	-1.0	2.3	59.0	58.1	59.0	60.9	-0.9	1.9
24 MEGGY TYE CHELMSFORD CM2 6GA	57.3	57.2	57.2	57.0	-0.1	-0.3	51.3	51.1	51.2	50.9	-0.2	-0.4
24 MILLERS MEAD FEERING CO5 9SS	58.9	55.7	58.9	56.1	-3.2	-2.8	52.6	49.0	52.5	49.3	-3.6	-3.3
24 MORTIMER WAY WITHAM CM8 1UJ	55.7	54.6	55.8	57.5	-1.1	1.8	50.3	49.2	50.3	51.9	-1.1	1.6
24 MULBERRY GARDENS WITHAM CM8 2PX	51.1	51.5	51.0	53.7	0.4	2.6	46.0	46.0	45.9	48.3	0.0	2.3
24 NEW ROAD HATFIELD PEVEREL CM3 2H	63.9	63.8	64.4	64.4	-0.1	0.5	52.0	51.9	52.4	52.6	-0.1	0.6
24 OAK LODGE TYE CHELMSFORD CM1 6GZ	59.8	59.7	60.0	59.9	-0.1	0.1	50.8	50.6	50.9	50.6	-0.2	-0.2
24 OAK ROAD TIPTREE CO5 ONF	60.3	61.5	61.8	62.9	1.2	2.6	48.3	49.3	49.5	50.6	1.0	2.3
24 OLD SCHOOL COURT HATFIELD PEVERE	54.4	54.0	54.5	55.0	-0.4	0.6	48.7	47.8	48.7	48.9	-0.9	0.2
24 OLIVERS DRIVE WITHAM CM8 1OJ	67.3	65.6	67.4	68.8	-1.7	1.5	60.6	59.1	60.6	61.9	-1.5	1.3
24 ORCHARD WAY CHELMSFORD CM3 3GR	52.0	51.9	52.4	53.1	-0.1	1.1	46.8	46.6	47.0	47.6	-0.2	0.8
24 PELLY AVENUE WITHAM CM8 1JJ	54.3	53.3	54.5	55.8	-1.0	1.5	48.5	47.5	48.6	50.1	-1.0	1.6
24 PETUNIA CRESCENT CHELMSFORD CM1	51.8	51.7	52.1	52.0	-0.1	0.2	44.1	44.0	44.2	44.0	-0.1	-0.1
24 PITT AVENUE WITHAM CM8 1JQ	56.6	55.5	56.7	58.3	-1.1	1.7	50.8	49.8	50.9	52.5	-1.0	1.7
24 POINT CHASE MARKS TEY CO6 1FN	57.7	58.2	58.0	58.8	0.5	1.1	51.3	51.6	51.4	52.2	0.3	0.9
24 PONDHOLTON DRIVE WITHAM CM8 1QG	56.0	55.0	56.1	57.7	-1.0	1.7	50.3	49.3	50.4	52.0	-1.0	1.7
24 PROCTOR WAY MARKS TEY CO6 1XE	53.6	52.4	53.5	54.7	-1.2	1.1	48.2	46.6	47.9	49.0	-1.6	0.8
24 PRYOR CLOSE WITHAM CM8 1JX	53.6	52.6	53.7	55.3	-1.0	1.7	48.2	47.1	48.2	49.9	-1.1	1.7
24 PURCELL ROAD WITHAM CM8 1AF	52.7	51.8	52.8	54.2	-0.9	1.5	47.0	46.0	47.1	48.6	-1.0	1.6
24 QUEENSBERRY AVENUE COPFORD CO6 1	58.6	58.7	58.8	58.7	0.1	0.1	52.9	52.9	53.0	52.9	0.0	0.0
24 RANDALL CLOSE WITHAM CM8 1FP	58.7	57.3	58.8	60.4	-1.4	1.7	53.0	51.8	53.0	54.6	-1.2	1.6
24 RAPHAEL DRIVE CHELMSFORD CM1 6FX	65.8	65.7	66.2	66.1	-0.1	0.3	54.1	54.0	54.4	54.3	-0.1	0.2
24 RAVEL AVENUE WITHAM CM8 1QA	54.7	53.7	54.9	56.1	-1.0	1.4	48.7	47.7	48.8	50.3	-1.0	1.6
24 REMEMBRANCE AVENUE HATFIELD PEVE	50.9	49.8	51.0	52.1	-1.1	1.2	45.5	44.4	45.5	46.8	-1.1	1.3
24 RENOIR PLACE CHELMSFORD CM1 6FP	60.8	60.7	61.2	61.1	-0.1	0.3	49.8	49.6	50.1	49.9	-0.2	0.1
24 RIVERSIDE WAY KELVEDON CO5 9LY	60.4	56.5	60.2	56.8	-3.9	-3.6	54.6	51.1	54.4	51.4	-3.5	-3.2
24 RUBENS GATE CHELMSFORD CM1 6GN	54.4	54.2	54.6	54.4	-0.2	0.0	47.4	47.1	47.5	47.0	-0.3	-0.4
24 SAULS AVENUE WITHAM CM8 1JP	59.8	59.2	60.0	61.6	-0.6	1.8	53.0	52.3	53.1	54.9	-0.7	1.9
24 SAULS BRIDGE CLOSE WITHAM CM8 1X	56.9	55.8	57.0	58.8	-1.1	1.9	51.3	50.3	51.3	53.0	-1.0	1.7
24 SCARLETTS CLOSE WITHAM CM8 1QW	63.4	61.3	63.5	64.4	-2.1	1.0	57.1	55.2	57.2	58.0	-1.9	0.9
24 SCHOOL ROAD COPFORD CO6 1BU	63.5	63.7	64.0	64.1	0.2	0.6	54.3	54.4	54.6	54.5	0.1	0.2
24 SEABORN DRIVE	52.4	52.0	52.5	54.0	-0.4	1.6	47.1	46.6	47.1	48.5	-0.5	1.4
24 SEABORN DRIVE	54.1	53.6	54.2	55.6	-0.5	1.5	48.5	47.9	48.6	49.9	-0.6	1.4
24 SHEARERS WAY CHELMSFORD CM3 3AE	75.2	75.0	75.4	76.6	-0.2	1.4	67.5	67.3	67.6	68.7	-0.2	1.2
24 SPARKEY CLOSE WITHAM CM8 1QR	66.0	64.5	66.0	67.7	-1.5	1.7	59.4	58.1	59.5	61.0	-1.3	1.6
24 ST ANDREWS ROAD CHELMSFORD CM3 3	54.8	54.7	55.1	55.8	-0.1	1.0	49.1	48.9	49.3	49.9	-0.2	0.8
24 STAINER CLOSE WITHAM CM8 1RU	57.6	56.5	57.7	59.6	-1.1	2.0	52.0	51.1	52.1	53.9	-0.9	1.9
24 STONEPATH DRIVE HATFIELD PEVEREL	54.5	53.1	54.7	55.7	-1.4	1.2	48.7	47.5	48.7	50.1	-1.2	1.4
24 SUSSEX CLOSE CHELMSFORD CM3 3ED	54.4	54.2	54.7	55.3	-0.2	0.9	49.0	48.7	49.1	49.7	-0.3	0.7
24 SWAN CLOSE HATFIELD PEVEREL CM3	62.5	60.2	62.5	62.8	-2.3	0.3	55.5	53.5	55.5	56.1	-2.0	0.6
24 THE ROOKERIES MARKS TEY CO6 1DY	72.2	72.6	72.6	73.0	0.4	0.8	64.3	64.7	64.7	65.0	0.4	0.7
24 TOWNSEND CHELMSFORD CM2 6GB	69.0	69.0	68.8	68.7	0.0	-0.3	62.1	62.1	61.9	61.8	0.0	-0.3
24 TOWNSEND ROAD TIPTREE CO5 OND	52.1	52.7	53.1	53.1	0.6	1.0	40.8	41.4	41.2	41.8	0.6	1.0
24 TYSSON MEAD CHELMSFORD CM3 3HX	57.8	57.5	58.0	58.0	-0.3	0.2	51.6	51.2	51.8	51.7	-0.4	0.1

Address	Do Minimum 2027 (L _{A10,18hr})	Do Something 2027 (L _{A10,18hr})	Do Minimum 2042 (L _{A10,18hr})	Do Something 2042 (L _{A10,18hr})	Short Term Change (L _{A10,18hr})	Long Term Change (L _{A10,18hr})	Do Minimum 2027 (L _{night})	Do Something 2027 (L _{night})	Do Minimum 2042 (L _{night})	Do Something 2042 (L _{night})	Short Term Change (L _{night})	Long Term Change (L _{night})
24 VILLIERS PLACE CHELMSFORD CM3 3J	59.7	59.6	59.8	60.7	-0.1	1.0	53.9	53.8	54.0	54.7	-0.1	0.8
24 WALNUT DRIVE WITHAM CM8 2ST	48.8	49.2	48.9	51.5	0.4	2.7	43.6	43.9	43.6	46.3	0.3	2.7
24 WALNUT TREE WAY TIPTREE CO5 0NH	45.9	46.5	46.2	46.9	0.6	1.0	35.3	35.9	35.6	36.2	0.6	0.9
24 WATERMILL ROAD FEERING CO5 9SR	56.4	53.1	56.3	53.5	-3.3	-2.9	50.5	47.1	50.4	47.3	-3.4	-3.2
24 WHARTON DRIVE CHELMSFORD CM1 6BF	59.3	59.2	59.6	59.4	-0.1	0.1	51.6	51.3	51.7	51.3	-0.3	-0.3
24 WIDGEON PLACE KELVEDON CO5 9LS	60.1	55.9	60.0	56.1	-4.2	-4.0	54.3	50.6	54.2	50.8	-3.7	-3.5
24 WILLOW WALK TIPTREE CO5 0NQ	51.6	52.6	52.8	53.9	1.0	2.3	40.4	41.3	41.5	42.5	0.9	2.1
24 WOODFIELD WAY HATFIELD PEVEREL C	54.5	54.3	54.6	55.9	-0.2	1.4	48.3	47.9	48.4	49.6	-0.4	1.3
24 WOODHAM DRIVE HATFIELD PEVEREL C	54.1	54.6	54.2	55.5	0.5	1.4	48.4	48.4	48.4	49.4	0.0	1.0
24 YEW CLOSE WITHAM CM8 2PW	50.3	50.9	50.1	53.0	0.6	2.7	45.5	45.7	45.3	47.7	0.2	2.2
24 YONGE CLOSE CHELMSFORD CM3 3GY	57.6	57.5	57.8	58.9	-0.1	1.3	51.9	51.8	52.1	53.0	-0.1	1.1
241 A12 LONDON ROAD TRUNK ROUTE SOU	77.0	66.5	76.6	67.4	-10.5	-9.6	69.1	55.0	68.7	56.3	-14.1	-12.8
25 ABELL WAY CHELMSFORD CM2 6WU	62.3	62.2	62.0	61.9	-0.1	-0.4	56.2	56.1	56.0	55.9	-0.1	-0.3
25 AGER ROAD WITHAM CM8 1YT	55.2	54.5	55.3	56.8	-0.7	1.6	49.4	48.5	49.4	50.9	-0.9	1.5
25 ALBRA MEAD CHELMSFORD CM2 6YG	67.3	67.4	67.1	67.0	0.1	-0.3	57.1	57.1	57.0	56.9	0.0	-0.2
25 ALLENDALE DRIVE COPFORD CO6 1BP	54.0	54.2	54.1	54.5	0.2	0.5	48.9	48.9	48.9	49.2	0.0	0.3
25 ALLENS CLOSE CHELMSFORD CM3 3DR	56.1	56.3	56.5	57.5	0.2	1.4	50.4	50.4	50.5	51.5	0.0	1.1
25 ARMIGER WAY WITHAM CM8 2UY	54.3	54.1	54.5	55.8	-0.2	1.5	47.5	46.9	47.6	49.2	-0.6	1.7
25 ARNOLD VILLAS TIPTREE CO5 0EB	51.0	50.9	51.1	51.1	-0.1	0.1	39.9	39.8	40.0	40.0	-0.1	0.1
25 ASHBY ROAD WITHAM CM8 1QN	62.8	60.8	62.8	64.0	-2.0	1.2	56.6	54.8	56.7	57.6	-1.8	1.0
25 BAKER AVENUE HATFIELD PEVEREL CM	49.7	48.7	49.9	51.0	-1.0	1.3	44.4	43.4	44.4	45.8	-1.0	1.4
25 BAKER WAY WITHAM CM8 1UG	58.2	57.0	58.3	60.1	-1.2	1.9	52.5	51.5	52.6	54.2	-1.0	1.7
25 BANTOCK WAY WITHAM CM8 1BG	53.9	52.9	54.0	55.6	-1.0	1.7	48.5	47.5	48.5	50.1	-1.0	1.6
25 BARLEYFIELDS WITHAM CM8 2FD	64.7	64.4	65.1	64.8	-0.3	0.1	52.8	52.4	53.1	53.1	-0.4	0.3
25 BARWELL WAY WITHAM CM8 2TY	54.6	53.7	54.7	56.5	-0.9	1.9	49.1	48.2	49.2	50.9	-0.9	1.8
25 BEGONIA CLOSE CHELMSFORD CM1 6NL	55.0	54.8	55.1	54.9	-0.2	-0.1	48.3	48.0	48.3	47.9	-0.3	-0.4
25 BENTON CLOSE WITHAM CM8 1JT	63.4	62.3	63.5	65.5	-1.1	2.1	57.2	56.2	57.3	59.0	-1.0	1.8
25 BITTERN CLOSE KELVEDON CO5 9PQ	57.3	53.0	57.2	53.3	-4.3	-4.0	51.8	47.9	51.7	48.1	-3.9	-3.7
25 BOLEYN WAY CHELMSFORD CM3 3JJ	66.9	66.8	67.1	68.3	-0.1	1.4	60.2	60.1	60.4	61.4	-0.1	1.2
25 BOUCHERS MEAD CHELMSFORD CM1 6PJ	63.7	63.5	64.0	63.8	-0.2	0.1	52.5	52.3	52.7	52.4	-0.2	-0.1
25 BRICK HOUSE LANE CHELMSFORD CM3	78.9	78.4	79.0	80.3	-0.5	1.4	70.7	70.2	70.8	71.9	-0.5	1.2
25 BRITTEN CRESCENT WITHAM CM8 1QE	57.3	56.2	57.4	59.3	-1.1	2.0	51.8	50.8	51.8	53.5	-1.0	1.7
25 BROCKWELL LANE KELVEDON CO5 9BB	57.3	53.4	57.1	53.7	-3.9	-3.6	51.8	48.2	51.6	48.5	-3.6	-3.3
25 BRYANT LINK CHELMSFORD CM2 6GZ	55.9	55.8	55.7	55.6	-0.1	-0.3	50.4	50.4	50.3	50.1	0.0	-0.3
25 BURNELL GATE CHELMSFORD CM1 6ED	55.1	54.8	55.4	55.0	-0.3	-0.1	48.3	47.7	48.4	47.8	-0.6	-0.5
25 BURY CLOSE MARKS TEY CO6 1LE	62.1	62.0	62.6	63.0	-0.1	0.9	52.3	52.1	52.5	53.6	-0.2	1.3
25 BUTCHER ROW WITHAM CM8 1YR	62.8	62.6	64.1	64.3	-0.2	1.5	52.3	51.9	53.2	53.8	-0.4	1.5
25 BUTTERFIELD ROAD CHELMSFORD CM3	55.7	55.6	55.9	56.5	-0.1	0.8	50.2	50.0	50.4	50.9	-0.2	0.7
25 CANDYTUFT ROAD CHELMSFORD CM1 6Y	54.4	54.5	54.6	54.6	0.1	0.2	47.5	47.4	47.5	47.3	-0.1	-0.2
25 CARRAWAYS WITHAM CM8 1XW	59.3	58.1	59.4	61.3	-1.2	2.0	53.6	52.6	53.7	55.4	-1.0	1.8
25 CEDAR AVENUE TIPTREE CO5 0NR	50.0	50.7	51.1	51.8	0.7	1.8	39.0	39.6	39.9	40.6	0.6	1.6
25 CHANCELLOR AVENUE CHELMSFORD CM2	64.5	64.5	64.3	64.2	0.0	-0.3	58.2	58.2	58.0	57.9	0.0	-0.3
25 CHESTNUT WAY TIPTREE CO5 0NX	45.9	46.0	46.4	46.5	0.1	0.6	35.3	35.4	35.7	35.8	0.1	0.5
25 CHURCH ROAD CHELMSFORD CM3 3BN	66.4	66.5	66.6	66.7	0.1	0.3	54.9	54.9	55.1	55.1	0.0	0.2
25 CHURCH ROAD HATFIELD PEVEREL CM3	60.3	60.0	61.4	61.2	-0.3	0.9	50.4	49.9	51.0	51.5	-0.5	1.1
25 CLEVES COURT CHELMSFORD CM3 3JS	57.6	57.7	57.8	59.0	0.1	1.4	52.0	52.1	52.2	53.2	0.1	1.2
25 CONSTANCE CLOSE WITHAM CM8 1XL	57.5	56.5	57.6	59.5	-1.0	2.0	51.7	50.8	51.8	53.6	-0.9	1.9
25 CORNELIUS VALE CHELMSFORD CM2 6G	64.2	64.2	64.0	63.9	0.0	-0.3	57.9	57.9	57.7	57.6	0.0	-0.3
25 CORNFLOWER DRIVE CHELMSFORD CM1	55.6	55.7	55.9	55.9	0.1	0.3	48.2	48.1	48.2	48.1	-0.1	-0.1
25 COWDRIE WAY CHELMSFORD CM2 6GL	65.0	65.0	64.8	64.7	0.0	-0.3	58.6	58.6	58.5	58.3	0.0	-0.3
25 CROMWELL CLOSE CHELMSFORD CM3 3J	70.3	70.4	70.5	71.7	0.1	1.4	63.3	63.3	63.4	64.4	0.0	1.1
25 DE VERE CLOSE HATFIELD PEVEREL C	50.6	50.5	50.8	52.0	-0.1	1.4	45.1	44.6	45.1	46.2	-0.5	1.1
25 DUKES WOOD CLOSE CHELMSFORD CM3	70.3	70.4	70.5	71.7	0.1	1.4	63.2	63.2	63.3	64.4	0.0	1.2
25 ELDERBERRY GARDENS WITHAM CM8 2P	54.1	54.0	54.4	54.7	-0.1	0.6	44.7	44.4	44.8	45.7	-0.3	1.0
25 ELGAR DRIVE WITHAM CM8 1DS	53.3	52.3	53.4	54.9	-1.0	1.6	47.8	46.8	47.9	49.5	-1.0	1.7
25 ELIZABETH AVENUE WITHAM CM8 1JD	55.9	54.8	56.0	57.7	-1.1	1.8	50.3	49.3	50.4	52.0	-1.0	1.7
25 ELM CLOSE TIPTREE CO5 0NN	45.1	45.5	45.5	46.0	0.4	0.9	34.6	34.9	34.9	35.3	0.3	0.7
25 FOREST ROAD WITHAM CM8 2PS	62.7	63.6	63.1	64.0	0.9	1.3	50.9	51.5	51.2	52.1	0.6	1.2

Address	Do Minimum 2027 (L _{A10,18hr})	Do Something 2027 (L _{A10,18hr})	Do Minimum 2042 (L _{A10,18hr})	Do Something 2042 (L _{A10,18hr})	Short Term Change (L _{A10,18hr})	Long Term Change (L _{A10,18hr})	Do Minimum 2027 (L _{night})	Do Something 2027 (L _{night})	Do Minimum 2042 (L _{night})	Do Something 2042 (L _{night})	Short Term Change (L _{night})	Long Term Change (L _{night})
25 FOSTER COURT WITHAM CM8 2TQ	67.0	66.9	67.4	67.3	-0.1	0.3	54.6	54.4	54.9	54.9	-0.2	0.3
25 FOXGLOVE WAY CHELMSFORD CM1 6QS	59.5	59.7	59.9	60.0	0.2	0.5	50.3	50.4	50.4	50.4	0.1	0.1
25 FRANCES GREEN CHELMSFORD CM1 6EG	55.8	55.7	56.0	55.8	-0.1	0.0	48.6	48.3	48.6	48.2	-0.3	-0.4
25 GERSHWIN BOULEVARD WITHAM CM8 1H	62.2	61.2	62.7	63.0	-1.0	0.8	53.6	52.7	53.9	55.0	-0.9	1.4
25 GLENEAGLES WAY HATFIELD PEVEREL	54.4	53.2	54.5	54.6	-1.2	0.2	48.7	47.1	48.7	48.7	-1.6	0.0
25 GREENWELL ROAD WITHAM CM8 1SY	55.3	54.2	55.4	57.1	-1.1	1.8	49.9	48.8	50.0	51.6	-1.1	1.7
25 HAWKES ROAD WITHAM CM8 1FL	58.0	56.8	58.1	59.9	-1.2	1.9	52.4	51.3	52.5	54.0	-1.1	1.6
25 HAYGREEN ROAD WITHAM CM8 1GT	54.1	53.1	54.2	56.0	-1.0	1.9	48.8	47.8	48.9	50.5	-1.0	1.7
25 HEATHLAND AVENUE TIPTREE CO5 OUW	51.7	49.8	52.8	50.4	-1.9	-1.3	40.5	38.8	41.5	39.3	-1.7	-1.2
25 HEATON WAY TIPTREE CO5 ODZ	43.7	43.4	44.2	43.8	-0.3	0.1	33.3	33.0	33.7	33.4	-0.3	0.1
25 HENDERSON WAY WITHAM CM8 1GN	63.5	62.4	63.5	65.6	-1.1	2.1	57.2	56.3	57.3	59.1	-0.9	1.9
25 HOLLY WALK WITHAM CM8 2PN	50.3	50.8	50.1	52.8	0.5	2.5	45.4	45.5	45.2	47.6	0.1	2.2
25 HOLMANS CHELMSFORD CM3 3EY	57.7	57.8	58.0	58.7	0.1	1.0	51.3	51.2	51.5	52.1	-0.1	0.8
25 HOLST AVENUE WITHAM CM8 1QZ	61.1	59.9	61.2	63.0	-1.2	1.9	55.1	54.0	55.2	56.8	-1.1	1.7
25 HOOTEN END WITHAM CM8 1ZA	58.5	57.6	58.6	59.5	-0.9	1.0	51.6	50.9	51.6	53.1	-0.7	1.5
25 HULTON CLOSE CHELMSFORD CM3 3BU	57.8	58.1	58.2	59.0	0.3	1.2	50.9	51.0	51.1	51.9	0.1	1.0
25 HURRELL DOWN CHELMSFORD CM3 3JP	67.5	67.6	67.7	68.9	0.1	1.4	60.8	60.9	60.9	62.0	0.1	1.2
25 KEABLE ROAD MARKS TEY CO6 1XB	54.9	53.8	54.9	55.5	-1.1	0.6	48.6	46.8	48.3	48.9	-1.8	0.3
25 LABURNUM WAY HATFIELD PEVEREL CM	50.8	50.5	50.9	52.3	-0.3	1.5	45.6	45.1	45.6	46.9	-0.5	1.3
25 LANSDOWNE CLOSE TIPTREE CO5 ONT	68.1	68.6	67.8	68.8	0.5	0.7	55.2	55.7	55.0	55.9	0.5	0.7
25 LAURENCE AVENUE WITHAM CM8 1JB	63.4	62.4	63.7	63.1	-1.0	-0.3	52.5	51.6	52.7	52.9	-0.9	0.4
25 LILY CLOSE CHELMSFORD CM1 6YN	62.1	61.9	62.5	62.3	-0.2	0.2	50.7	50.5	51.0	50.8	-0.2	0.1
25 LONDON ROAD COPFORD CO6 1LG	69.1	69.5	69.9	70.0	0.4	0.9	58.8	59.1	59.3	59.3	0.3	0.5
25 LONDON ROAD KELVEDON CO5 9AR	70.0	68.6	70.3	68.7	-1.4	-1.3	57.4	56.2	57.7	56.5	-1.2	-0.9
25 LONDON ROAD MARKS TEY CO6 1DZ	64.9	65.3	65.8	65.8	0.4	0.9	54.6	55.0	55.0	55.4	0.4	0.8
25 MANDEVILLE ROAD MARKS TEY CO6 1X	53.9	52.5	53.6	54.6	-1.4	0.7	48.7	47.0	48.4	49.1	-1.7	0.4
25 MAPLE LEAF TIPTREE CO5 ONJ	48.0	48.4	48.0	48.6	0.4	0.6	37.2	37.5	37.2	37.7	0.3	0.5
25 MARKET LANE WITHAM CM8 1GF	70.4	69.4	70.5	72.6	-1.0	2.2	63.3	62.4	63.4	65.3	-0.9	2.0
25 MORTIMER WAY WITHAM CM8 1SZ	56.2	55.0	56.3	58.0	-1.2	1.8	50.7	49.7	50.8	52.4	-1.0	1.7
25 MULBERRY GARDENS WITHAM CM8 2PX	50.9	51.5	50.8	53.5	0.6	2.6	45.6	45.8	45.5	47.9	0.2	2.3
25 NEW ROAD HATFIELD PEVEREL CM3 2H	58.7	58.6	59.2	59.4	-0.1	0.7	48.8	48.5	49.1	49.7	-0.3	0.9
25 NEWMAN CRESCENT WITHAM CM8 2GQ	50.2	50.3	50.0	52.7	0.1	2.5	45.4	45.4	45.1	47.6	0.0	2.2
25 NORBURY CLOSE MARKS TEY CO6 1XN	66.9	66.8	67.2	67.2	-0.1	0.3	54.6	54.5	54.8	54.9	-0.1	0.3
25 NORTH LANE MARKS TEY CO6 1EG	63.8	64.3	64.1	65.0	0.5	1.2	55.3	55.7	55.5	56.2	0.4	0.9
25 OAK LODGE TYE CHELMSFORD CM1 6GY	68.4	68.7	69.0	69.1	0.3	0.7	56.8	57.0	57.2	57.1	0.2	0.3
25 OAK ROAD TIPTREE CO5 ONF	62.8	64.0	64.3	65.5	1.2	2.7	50.5	51.6	51.8	52.9	1.1	2.4
25 OLIVERS DRIVE WITHAM CM8 1QJ	59.8	58.6	59.9	61.8	-1.2	2.0	54.0	53.0	54.1	55.8	-1.0	1.8
25 ORCHARD WAY CHELMSFORD CM3 3GQ	53.0	52.8	53.4	53.9	-0.2	0.9	47.4	47.2	47.6	48.1	-0.2	0.7
25 PELY AVENUE WITHAM CM8 1JJ	54.7	53.6	54.9	56.5	-1.1	1.8	49.3	48.3	49.4	51.0	-1.0	1.7
25 PETUNIA CRESCENT CHELMSFORD CM1	55.1	55.0	55.3	55.1	-0.1	0.0	48.1	47.9	48.1	47.8	-0.2	-0.3
25 PITT AVENUE WITHAM CM8 1JQ	56.5	55.5	56.6	58.4	-1.0	1.9	50.8	49.9	50.9	52.6	-0.9	1.8
25 PLANTATION ROAD CHELMSFORD CM3 3	65.2	65.4	65.7	66.2	0.2	1.0	53.2	53.4	53.6	54.1	0.2	0.9
25 PONDHOLTON DRIVE WITHAM CM8 1QG	58.0	56.9	58.1	60.0	-1.1	2.0	52.4	51.4	52.5	54.2	-1.0	1.8
25 PRIMULA WAY CHELMSFORD CM1 6QT	58.3	58.4	58.6	58.6	0.1	0.3	50.5	50.4	50.5	50.3	-0.1	-0.2
25 PRYOR CLOSE WITHAM CM8 1JX	54.2	53.3	54.3	56.2	-0.9	2.0	48.8	47.9	48.9	50.6	-0.9	1.8
25 PURCELL ROAD WITHAM CM8 1AG	53.7	52.8	53.8	55.5	-0.9	1.8	48.3	47.3	48.4	50.0	-1.0	1.7
25 QUEENSBERRY AVENUE COPFORD CO6 1	64.7	64.6	64.7	64.5	-0.1	-0.2	58.3	58.3	58.4	58.2	0.0	-0.1
25 RANDALL CLOSE WITHAM CM8 1FP	57.1	55.8	57.2	58.9	-1.3	1.8	51.6	50.4	51.6	53.2	-1.2	1.6
25 RIVERSIDE WAY KELVEDON CO5 9LX	59.4	55.5	59.3	55.7	-3.9	-3.7	53.7	50.2	53.6	50.4	-3.5	-3.3
25 SAULS BRIDGE CLOSE WITHAM CM8 1X	57.5	56.5	57.6	58.9	-1.0	1.4	51.3	50.1	51.3	52.8	-1.2	1.5
25 SCHOOL ROAD COPFORD CO6 1BU	62.8	63.0	63.3	63.4	0.2	0.6	53.0	53.2	53.3	53.5	0.2	0.5
25 SEABROOK GARDENS CHELMSFORD CM3	54.2	54.1	54.5	55.3	-0.1	1.1	48.9	48.8	49.1	49.8	-0.1	0.9
25 SHEARERS WAY CHELMSFORD CM3 3AE	66.2	66.3	66.4	67.6	0.1	1.4	59.6	59.7	59.7	60.8	0.1	1.2
25 SPARKEY CLOSE WITHAM CM8 1QR	63.9	62.7	64.0	65.9	-1.2	2.0	57.6	56.6	57.7	59.4	-1.0	1.8
25 ST ANDREW'S ROAD HATFIELD PEVEREL	53.3	52.1	53.4	54.5	-1.2	1.2	47.6	46.4	47.6	48.9	-1.2	1.3
25 ST ANDREW'S ROAD CHELMSFORD CM3 3	57.1	57.3	57.4	58.4	0.2	1.3	51.0	51.1	51.2	52.1	0.1	1.1
25 STONEPATH DRIVE HATFIELD PEVEREL	57.1	55.7	57.3	58.0	-1.4	0.9	50.5	49.3	50.5	51.7	-1.2	1.2
25 STORES LANE TIPTREE CO5 0LH	46.5	46.6	46.6	46.8	0.1	0.3	35.8	35.9	35.9	36.1	0.1	0.3

Address	Do Minimum 2027 (L _{A10,18hr})	Do Something 2027 (L _{A10,18hr})	Do Minimum 2042 (L _{A10,18hr})	Do Something 2042 (L _{A10,18hr})	Short Term Change (L _{A10,18hr})	Long Term Change (L _{A10,18hr})	Do Minimum 2027 (L _{night})	Do Something 2027 (L _{night})	Do Minimum 2042 (L _{night})	Do Something 2042 (L _{night})	Short Term Change (L _{night})	Long Term Change (L _{night})
25 SWAN CLOSE HATFIELD PEVEREL CM3	69.3	66.3	69.2	69.5	-3.0	0.2	62.3	59.7	62.3	62.5	-2.6	0.2
25 THE ROOKERIES MARKS TEY CO6 1DY	73.7	73.9	74.1	74.3	0.2	0.6	66.2	66.3	66.5	66.6	0.1	0.4
25 THE WILLOWS CHELMSFORD CM3 3DJ	54.6	54.3	54.8	54.9	-0.3	0.3	48.9	48.5	49.0	49.0	-0.4	0.1
25 VILLIERS PLACE CHELMSFORD CM3 3J	71.1	71.0	71.2	72.5	-0.1	1.4	63.9	63.9	64.0	65.1	0.0	1.2
25 WALNUT TREE WAY TIPTREE CO5 0NH	46.0	46.5	46.3	46.9	0.5	0.9	35.4	35.9	35.6	36.2	0.5	0.8
25 WHARTON DRIVE CHELMSFORD CM1 6BF	56.1	56.0	56.5	56.1	-0.1	0.0	48.8	48.2	48.9	48.3	-0.6	-0.5
25 WILLOW CRESCENT HATFIELD PEVEREL	51.0	50.6	51.1	52.4	-0.4	1.4	45.8	45.2	45.8	47.0	-0.6	1.2
25 WILLOW WALK TIPTREE CO5 0NQ	50.1	51.0	51.2	52.3	0.9	2.2	39.0	39.9	40.1	41.0	0.9	2.0
25 WOODFIELD WAY HATFIELD PEVEREL C	52.4	51.3	52.4	53.6	-1.1	1.2	46.8	45.8	46.8	48.1	-1.0	1.3
25 WOODHAM DRIVE HATFIELD PEVEREL C	57.1	57.2	57.5	57.8	0.1	0.7	47.9	47.6	48.1	48.8	-0.3	0.9
25 WOODLAND CLOSE HATFIELD PEVEREL	70.5	67.4	70.5	70.8	-3.1	0.3	63.4	60.6	63.4	63.6	-2.8	0.2
25 YEW CLOSE WITHAM CM8 2PW	50.6	51.7	50.5	53.6	1.1	3.0	45.7	46.2	45.5	48.1	0.5	2.4
25 YEW TREE CLOSE HATFIELD PEVEREL	50.2	49.2	50.3	51.7	-1.0	1.5	45.3	44.3	45.3	46.7	-1.0	1.4
25 YONGE CLOSE CHELMSFORD CM3 3GY	61.4	61.3	61.6	62.8	-0.1	1.4	55.5	55.4	55.6	56.6	-0.1	1.1
26 ABELL WAY CHELMSFORD CM2 6WU	65.4	65.4	65.2	65.0	0.0	-0.4	59.0	58.9	58.8	58.6	-0.1	-0.4
26 ABERCORN WAY WITHAM CM8 2UF	52.5	51.7	52.6	54.3	-0.8	1.8	47.0	46.1	47.1	48.8	-0.9	1.8
26 ALBRA MEAD CHELMSFORD CM2 6YG	66.8	66.8	66.5	66.5	0.0	-0.3	55.1	55.1	54.9	54.9	0.0	-0.2
26 ALLEN WAY CHELMSFORD CM2 6GF	76.4	76.4	76.2	76.0	0.0	-0.4	68.5	68.5	68.3	68.2	0.0	-0.3
26 ARNOLD VILLAS TIPTREE CO5 0EB	52.7	52.6	52.7	52.9	-0.1	0.2	41.4	41.4	41.4	41.5	0.0	0.1
26 ASHBURY DRIVE MARKS TEY CO6 1XW	53.9	53.5	54.1	54.5	-0.4	0.6	45.8	45.0	45.8	46.6	-0.8	0.8
26 ASHBY ROAD WITHAM CM8 1QN	56.8	55.8	56.9	58.8	-1.0	2.0	51.3	50.3	51.3	53.1	-1.0	1.8
26 BAKER AVENUE HATFIELD PEVEREL CM	51.4	51.0	51.5	52.9	-0.4	1.5	46.2	45.6	46.1	47.5	-0.6	1.3
26 BAKER WAY WITHAM CM8 1UG	59.9	58.8	60.0	61.9	-1.1	2.0	54.1	53.1	54.2	55.9	-1.0	1.8
26 BARBROOK LANE TIPTREE CO5 0ED	60.6	60.7	61.2	61.3	0.1	0.7	48.6	48.6	49.1	49.1	0.0	0.5
26 BARLEYFIELDS WITHAM CM8 2FD	54.4	53.7	54.7	55.4	-0.7	1.0	47.1	46.3	47.3	48.5	-0.8	1.4
26 BARWELL WAY WITHAM CM8 2TY	51.6	50.6	51.7	53.4	-1.0	1.8	46.5	45.5	46.6	48.3	-1.0	1.8
26 BEGONIA CLOSE CHELMSFORD CM1 6NL	57.6	57.5	58.0	57.8	-0.1	0.2	47.1	47.0	47.3	47.1	-0.1	0.0
26 BENTON CLOSE WITHAM CM8 1JT	70.4	68.0	70.4	71.3	-2.4	0.9	63.3	61.2	63.3	64.0	-2.1	0.7
26 BOLEYN WAY CHELMSFORD CM3 3JL	62.5	63.0	63.0	63.8	0.5	1.3	52.9	53.1	53.2	54.1	0.2	1.2
26 BRICK HOUSE LANE CHELMSFORD CM3	78.9	78.4	79.0	80.3	-0.5	1.4	70.7	70.2	70.8	71.9	-0.5	1.2
26 BRITTEN CRESCENT WITHAM CM8 1QE	55.2	54.1	55.3	57.0	-1.1	1.8	49.8	48.8	49.9	51.5	-1.0	1.7
26 BRYANT LINK CHELMSFORD CM2 6GZ	65.9	65.9	65.6	65.5	0.0	-0.4	59.4	59.4	59.1	59.0	0.0	-0.4
26 BURNELL GATE CHELMSFORD CM1 6ED	56.1	55.9	56.4	56.0	-0.2	-0.1	49.2	48.8	49.2	48.8	-0.4	-0.4
26 BURY CLOSE MARKS TEY CO6 1LE	53.8	52.6	53.8	54.2	-1.2	0.4	47.6	45.8	47.4	47.8	-1.8	0.2
26 BUTCHER ROW WITHAM CM8 1YS	57.3	56.1	57.3	58.1	-1.2	0.8	50.4	49.4	50.3	51.7	-1.0	1.3
26 BUTTERFIELD ROAD CHELMSFORD CM3	54.8	54.5	55.0	55.4	-0.3	0.6	49.4	49.1	49.5	49.9	-0.3	0.5
26 CANDYUFT ROAD CHELMSFORD CM1 6Y	54.3	54.4	54.5	54.5	0.1	0.2	47.5	47.5	47.5	47.3	0.0	-0.2
26 CARRAWAYS WITHAM CM8 1XT	60.2	59.1	60.3	62.3	-1.1	2.1	54.4	53.4	54.5	56.2	-1.0	1.8
26 CEDAR AVENUE TIPTREE CO5 0NR	50.7	51.4	51.8	52.5	0.7	1.8	39.6	40.2	40.6	41.3	0.6	1.7
26 CHANCELLOR AVENUE CHELMSFORD CM2	64.1	64.1	63.9	63.8	0.0	-0.3	57.8	57.8	57.6	57.5	0.0	-0.3
26 CHESTNUT WAY TIPTREE CO5 0NZ	47.7	47.5	48.1	47.9	-0.2	0.2	36.9	36.8	37.3	37.1	-0.1	0.2
26 CHURCH ROAD CHELMSFORD CM3 3EF	56.2	55.7	56.4	56.0	-0.5	-0.2	50.5	49.9	50.6	50.3	-0.6	-0.2
26 CHURCH ROAD HATFIELD PEVEREL CM3	54.4	53.3	54.6	55.6	-1.1	1.2	48.5	47.5	48.5	49.8	-1.0	1.3
26 CLEVES COURT CHELMSFORD CM3 3JS	57.5	57.6	57.7	58.9	0.1	1.4	52.0	52.0	52.1	53.1	0.0	1.1
26 CONSTANCE CLOSE WITHAM CM8 1XL	65.6	65.5	65.9	66.1	-0.1	0.5	54.0	53.8	54.3	54.8	-0.2	0.8
26 CORNFLOWER DRIVE CHELMSFORD CM1	55.8	55.9	56.1	56.1	0.1	0.3	48.4	48.3	48.4	48.2	-0.1	-0.2
26 COWDRIE WAY CHELMSFORD CM2 6GL	66.3	66.3	66.0	65.9	0.0	-0.4	59.7	59.7	59.5	59.4	0.0	-0.3
26 CROMWELL CLOSE CHELMSFORD CM3 3J	63.2	62.9	63.3	64.0	-0.3	0.8	56.9	56.7	57.0	57.6	-0.2	0.7
26 DANBURY CLOSE MARKS TEY CO6 1XL	56.9	55.8	56.8	57.9	-1.1	1.0	51.0	49.5	50.8	51.7	-1.5	0.7
26 DE VERE CLOSE HATFIELD PEVEREL C	52.0	51.9	52.1	53.2	-0.1	1.2	46.3	45.8	46.3	47.2	-0.5	0.9
26 DUKES WOOD CLOSE CHELMSFORD CM3	70.6	70.5	70.8	72.0	-0.1	1.4	63.4	63.4	63.6	64.6	0.0	1.2
26 DUNLIN COURT KELVEDON CO5 9LU	59.8	55.5	59.6	55.7	-4.3	-4.1	54.0	50.2	53.9	50.5	-3.8	-3.5
26 ELDERBERRY GARDENS WITHAM CM8 2P	60.0	60.1	60.3	60.7	0.1	0.7	49.9	49.8	50.0	50.9	-0.1	1.0
26 ELGAR DRIVE WITHAM CM8 1QD	55.7	54.6	55.8	57.5	-1.1	1.8	50.2	49.2	50.3	51.9	-1.0	1.7
26 ELIZABETH AVENUE WITHAM CM8 1JE	55.0	53.9	55.9	57.2	-1.1	2.2	49.6	48.5	49.9	51.4	-1.1	1.8
26 ELM CLOSE TIPTREE CO5 0NN	46.3	46.4	46.5	46.7	0.1	0.4	35.6	35.7	35.9	36.0	0.1	0.4
26 FITCH CLOSE CHELMSFORD CM3 2FB	51.3	50.1	51.4	52.4	-1.2	1.1	45.7	44.5	45.7	46.9	-1.2	1.2
26 FITZWALTER ROAD CHELMSFORD CM3 3	53.7	53.4	53.9	54.4	-0.3	0.7	48.2	47.9	48.4	48.8	-0.3	0.6

Address	Do Minimum 2027 (L _{A10,18hr})	Do Something 2027 (L _{A10,18hr})	Do Minimum 2042 (L _{A10,18hr})	Do Something 2042 (L _{A10,18hr})	Short Term Change (L _{A10,18hr})	Long Term Change (L _{A10,18hr})	Do Minimum 2027 (L _{night})	Do Something 2027 (L _{night})	Do Minimum 2042 (L _{night})	Do Something 2042 (L _{night})	Short Term Change (L _{night})	Long Term Change (L _{night})
26 FOREST ROAD WITHAM CM8 2PF	62.0	62.6	62.3	63.1	0.6	1.1	50.9	51.3	51.1	52.2	0.4	1.3
26 FOSTER COURT WITHAM CM8 2TQ	67.0	66.9	67.4	67.3	-0.1	0.3	54.6	54.4	54.9	54.9	-0.2	0.3
26 FOXGLOVE WAY CHELMSFORD CM1 6QS	56.4	56.5	56.6	56.6	0.1	0.2	49.1	49.0	49.1	48.9	-0.1	-0.2
26 FRANCES GREEN CHELMSFORD CM1 6EG	57.0	56.9	57.3	57.0	-0.1	0.0	49.5	49.1	49.5	49.1	-0.4	-0.4
26 GERSHWIN BOULEVARD WITHAM CM8 1Q	61.9	60.9	62.4	62.8	-1.0	0.9	53.7	52.7	53.9	55.1	-1.0	1.4
26 GLENEAGLES WAY HATFIELD PEVEREL	56.7	56.6	56.8	58.2	-0.1	1.5	50.9	50.5	50.9	52.1	-0.4	1.2
26 GRAHAM BROWN WALK WITHAM CM8 1GS	56.6	56.2	56.7	57.3	-0.4	0.7	48.6	47.9	48.7	49.9	-0.7	1.3
26 GRANTLEY CLOSE COPFORD CO6 1YP	62.2	62.1	62.0	62.0	-0.1	-0.2	56.1	56.1	56.2	56.0	0.0	-0.1
26 GREENFIELD WITHAM CM8 2FA	54.4	53.4	54.5	56.3	-1.0	1.9	49.1	48.1	49.2	50.8	-1.0	1.7
26 GREENWELL ROAD WITHAM CM8 1GB	54.9	53.8	55.0	56.7	-1.1	1.8	49.5	48.5	49.6	51.2	-1.0	1.7
26 HARDY WALK WITHAM CM8 1FU	58.5	58.1	58.6	59.2	-0.4	0.7	50.2	49.5	50.3	51.4	-0.7	1.2
26 HAWKES ROAD WITHAM CM8 1FL	57.0	55.7	57.1	58.8	-1.3	1.8	51.5	50.3	51.6	53.1	-1.2	1.6
26 HAYGREEN ROAD WITHAM CM8 1FS	53.0	52.3	53.1	54.2	-0.7	1.2	46.6	45.8	46.7	48.1	-0.8	1.5
26 HEATON WAY TIPTREE CO5 ODZ	43.6	43.2	44.0	43.6	-0.4	0.0	33.2	32.9	33.6	33.2	-0.3	0.0
26 HOLLY WALK WITHAM CM8 2PN	49.9	50.4	49.7	52.4	0.5	2.5	45.1	45.0	44.9	47.1	-0.1	2.0
26 HOLMANS CHELMSFORD CM3 3EY	56.2	56.3	56.5	57.3	0.1	1.1	50.2	50.1	50.4	51.1	-0.1	0.9
26 HOLST AVENUE WITHAM CM8 1SX	56.9	55.8	57.0	58.8	-1.1	1.9	51.4	50.4	51.4	53.1	-1.0	1.7
26 HONEYBEE GROVE TIPTREE CO5 OOU	47.7	44.9	48.9	45.7	-2.8	-2.0	36.9	34.4	38.0	35.1	-2.5	-1.8
26 HULTON CLOSE CHELMSFORD CM3 3BU	58.0	58.2	58.3	59.0	0.2	1.0	51.3	51.3	51.5	52.2	0.0	0.9
26 HURRELL DOWN CHELMSFORD CM3 3JP	59.1	59.4	59.5	60.4	0.3	1.3	52.0	52.1	52.2	53.2	0.1	1.2
26 JAYS LANE MARKS TEY CO6 1LR	55.1	54.0	55.1	55.4	-1.1	0.3	48.2	46.3	48.0	48.3	-1.9	0.1
26 JUNIPER ROAD CHELMSFORD CM3 3DB	52.9	52.4	53.1	53.0	-0.5	0.1	47.5	46.9	47.6	47.4	-0.6	-0.1
26 JUVINA CLOSE WITHAM CM8 1QL	58.5	57.5	58.6	60.6	-1.0	2.1	52.8	51.9	52.9	54.7	-0.9	1.9
26 KEABLE ROAD MARKS TEY CO6 1XB	54.3	52.7	54.0	55.0	-1.6	0.7	49.0	47.1	48.7	49.4	-1.9	0.4
26 LANSDOWNE CLOSE TIPTREE CO5 ONT	59.3	59.7	59.1	59.9	0.4	0.6	47.4	47.8	47.2	47.9	0.4	0.5
26 LAURENCE AVENUE WITHAM CM8 1JA	59.6	58.6	59.9	60.2	-1.0	0.6	51.3	50.3	51.4	52.5	-1.0	1.2
26 LONDON ROAD MARKS TEY CO6 1BE	63.5	63.9	63.9	64.4	0.4	0.9	53.2	53.6	53.6	54.0	0.4	0.8
26 MALTINGS COURT WITHAM CM8 1XG	65.2	64.7	65.0	64.5	-0.5	-0.7	53.7	53.1	53.6	53.7	-0.6	0.0
26 MAPLE LEAF TIPTREE CO5 ONJ	49.5	50.3	49.7	50.5	0.8	1.0	38.5	39.3	38.7	39.5	0.8	1.0
26 MARKET LANE WITHAM CM8 1GF	65.7	64.5	65.7	67.7	-1.2	2.0	59.2	58.2	59.2	61.0	-1.0	1.8
26 MEGGY TYE CHELMSFORD CM2 6GA	62.0	61.9	61.8	61.6	-0.1	-0.4	55.8	55.8	55.7	55.5	0.0	-0.3
26 MILLERS MEAD FEERING CO5 9SS	55.4	52.1	55.5	52.6	-3.3	-2.8	49.5	45.8	49.5	46.0	-3.7	-3.5
26 MORTIMER WAY WITHAM CM8 1UJ	55.7	54.6	55.8	57.5	-1.1	1.8	50.3	49.2	50.3	51.9	-1.1	1.6
26 MULBERRY GARDENS WITHAM CM8 2PX	51.1	51.5	51.0	53.7	0.4	2.6	46.0	46.0	45.9	48.3	0.0	2.3
26 NEW ROAD HATFIELD PEVEREL CM3 2H	58.6	58.5	59.0	59.2	-0.1	0.6	48.1	47.9	48.5	48.9	-0.2	0.8
26 NORTH LANE MARKS TEY CO6 1EG	62.8	63.3	63.1	64.1	0.5	1.3	52.8	53.2	53.0	53.8	0.4	1.0
26 OAK LODGE TYE CHELMSFORD CM1 6GZ	59.6	59.5	59.8	59.7	-0.1	0.1	51.0	50.8	51.1	50.8	-0.2	-0.2
26 OAK ROAD TIPTREE CO5 ONF	63.1	64.3	64.6	65.8	1.2	2.7	50.8	51.9	52.1	53.2	1.1	2.4
26 OLD SCHOOL COURT HATFIELD PEVEREL	52.7	51.4	52.8	52.6	-1.3	-0.1	47.2	45.3	47.2	46.7	-1.9	-0.5
26 OLIVERS DRIVE WITHAM CM8 1QJ	66.4	64.8	66.5	68.0	-1.6	1.6	59.8	58.4	59.9	61.2	-1.4	1.4
26 ORCHARD WAY CHELMSFORD CM3 3GR	52.1	52.0	52.5	53.2	-0.1	1.1	46.9	46.8	47.1	47.8	-0.1	0.9
26 PELLY AVENUE WITHAM CM8 1JJ	54.6	53.5	54.7	56.3	-1.1	1.7	49.1	48.0	49.2	50.8	-1.1	1.7
26 PETUNIA CRESCENT CHELMSFORD CM1	52.3	52.2	52.6	52.5	-0.1	0.2	44.9	44.6	44.9	44.6	-0.3	-0.3
26 PITT AVENUE WITHAM CM8 1JQ	56.7	55.6	56.8	58.4	-1.1	1.7	50.9	49.8	51.0	52.5	-1.1	1.6
26 PLANTATION ROAD CHELMSFORD CM3 3	64.9	65.2	65.4	65.9	0.3	1.0	53.3	53.4	53.7	54.1	0.1	0.8
26 POINT CHASE MARKS TEY CO6 1FN	59.3	59.4	59.4	59.6	0.1	0.3	53.4	53.5	53.5	53.6	0.1	0.2
26 PONDHOLTON DRIVE WITHAM CM8 1QG	55.9	54.9	56.0	57.6	-1.0	1.7	50.3	49.2	50.3	51.9	-1.1	1.6
26 PRYOR CLOSE WITHAM CM8 1JX	55.8	54.8	55.9	57.8	-1.0	2.0	50.4	49.5	50.5	52.2	-0.9	1.8
26 PURCELL ROAD WITHAM CM8 1AF	53.2	52.3	53.3	54.7	-0.9	1.5	47.6	46.6	47.6	49.2	-1.0	1.6
26 QUEENSBERRY AVENUE COPFORD CO6 1	60.5	60.6	60.6	60.6	0.1	0.1	54.5	54.5	54.6	54.5	0.0	0.0
26 RANDALL CLOSE WITHAM CM8 1FP	58.7	57.3	58.8	60.4	-1.4	1.7	53.0	51.8	53.0	54.6	-1.2	1.6
26 RAPHAEL DRIVE CHELMSFORD CM1 6FX	67.4	67.4	67.8	67.8	0.0	0.4	55.3	55.3	55.7	55.5	0.0	0.2
26 RAVEL AVENUE WITHAM CM8 1QA	53.9	52.9	54.0	55.3	-1.0	1.4	48.0	47.0	48.1	49.6	-1.0	1.6
26 RENOIR PLACE CHELMSFORD CM1 6FP	64.9	64.9	65.3	65.3	0.0	0.4	53.6	53.4	53.9	53.7	-0.2	0.1
26 RIVERSIDE WAY KELVEDON CO5 9LY	60.7	56.7	60.5	57.1	-4.0	-3.6	54.8	51.3	54.7	51.6	-3.5	-3.2
26 RUBENS GATE CHELMSFORD CM1 6GN	54.2	54.1	54.5	54.2	-0.1	0.0	47.2	46.9	47.3	46.9	-0.3	-0.3
26 SAULS AVENUE WITHAM CM8 1JP	59.9	59.2	60.0	61.6	-0.7	1.7	53.1	52.4	53.2	55.0	-0.7	1.9
26 SAULS BRIDGE CLOSE WITHAM CM8 1X	57.4	56.3	57.5	59.4	-1.1	2.0	51.9	50.8	51.9	53.6	-1.1	1.7

Address	Do Minimum 2027 (L _{A10,18hr})	Do Something 2027 (L _{A10,18hr})	Do Minimum 2042 (L _{A10,18hr})	Do Something 2042 (L _{A10,18hr})	Short Term Change (L _{A10,18hr})	Long Term Change (L _{A10,18hr})	Do Minimum 2027 (L _{night})	Do Something 2027 (L _{night})	Do Minimum 2042 (L _{night})	Do Something 2042 (L _{night})	Short Term Change (L _{night})	Long Term Change (L _{night})
26 SCARLETTS CLOSE WITHAM CM8 1QW	64.0	61.9	64.1	65.1	-2.1	1.1	57.7	55.8	57.7	58.6	-1.9	0.9
26 SCHOOL ROAD COPFORD CO6 1BU	62.4	62.6	62.9	62.9	0.2	0.5	53.5	53.6	53.7	53.7	0.1	0.2
26 SEABORN DRIVE	54.0	53.4	54.0	55.5	-0.6	1.5	48.4	47.7	48.4	49.8	-0.7	1.4
26 SHEARERS WAY CHELMSFORD CM3 3AE	75.2	75.0	75.3	76.5	-0.2	1.3	67.5	67.3	67.6	68.7	-0.2	1.2
26 SHEDRICK LINK CHELMSFORD CM2 6G	66.6	66.6	66.3	66.2	0.0	-0.4	60.0	60.0	59.8	59.7	0.0	-0.3
26 SPARKEY CLOSE WITHAM CM8 1QR	65.9	64.1	65.9	67.3	-1.8	1.4	59.3	57.8	59.4	60.6	-1.5	1.3
26 ST ANDREWS ROAD CHELMSFORD CM3 3	54.8	54.6	55.0	55.7	-0.2	0.9	49.0	48.9	49.2	49.9	-0.1	0.9
26 STAINER CLOSE WITHAM CM8 1RU	57.5	56.5	57.6	59.5	-1.0	2.0	51.9	51.0	52.0	53.8	-0.9	1.9
26 STONEPATH DRIVE HATFIELD PEVEREL	54.9	53.6	55.0	56.1	-1.3	1.2	49.1	48.0	49.1	50.4	-1.1	1.3
26 SUSSEX CLOSE CHELMSFORD CM3 3ED	54.4	54.2	54.6	55.2	-0.2	0.8	48.9	48.6	49.1	49.6	-0.3	0.7
26 SWAN CLOSE HATFIELD PEVEREL CM3	64.0	61.5	64.0	64.3	-2.5	0.3	57.3	55.0	57.3	57.7	-2.3	0.4
26 THE ROOKERIES MARKS TEY CO6 1DY	73.7	73.9	74.1	74.3	0.2	0.6	66.2	66.3	66.5	66.6	0.1	0.4
26 TOWNSEND CHELMSFORD CM2 6GB	69.3	69.3	69.1	69.0	0.0	-0.3	62.4	62.4	62.2	62.0	0.0	-0.4
26 TOWNSEND ROAD TIPTREE CO5 OND	51.9	52.6	52.4	53.0	0.7	1.1	40.7	41.3	41.1	41.7	0.6	1.0
26 VILLIERS PLACE CHELMSFORD CM3 3J	60.1	60.2	60.2	61.4	0.1	1.3	54.3	54.3	54.4	55.4	0.0	1.1
26 WALNUT DRIVE WITHAM CM8 2ST	48.6	48.9	48.7	51.2	0.3	2.6	43.4	43.7	43.4	46.0	0.3	2.6
26 WALNUT TREE WAY TIPTREE CO5 ONH	46.4	47.0	46.6	47.3	0.6	0.9	35.7	36.2	35.9	36.5	0.5	0.8
26 WATERMILL ROAD FEERING CO5 9SR	56.5	53.1	56.5	53.5	-3.4	-3.0	50.8	47.1	50.6	47.4	-3.7	-3.4
26 WHARTON DRIVE CHELMSFORD CM1 6BF	57.1	56.9	57.5	57.1	-0.2	0.0	49.6	49.0	49.8	49.0	-0.6	-0.6
26 WIDGEON PLACE KELVEDON CO5 9LS	59.2	55.2	59.1	55.5	-4.0	-3.7	53.6	50.0	53.5	50.3	-3.6	-3.3
26 WOODFIELD WAY HATFIELD PEVEREL C	54.5	54.1	54.6	55.9	-0.4	1.4	48.5	47.8	48.5	49.8	-0.7	1.3
26 WOODHAM DRIVE HATFIELD PEVEREL C	54.1	53.8	54.2	54.6	-0.3	0.5	48.5	47.7	48.5	48.6	-0.8	0.1
26 YEW CLOSE WITHAM CM8 2PW	50.0	50.5	49.8	52.6	0.5	2.6	45.2	45.3	45.0	47.3	0.1	2.1
26 YONGE CLOSE CHELMSFORD CM3 3GY	59.4	59.5	59.6	60.7	0.1	1.3	53.3	53.3	53.5	54.5	0.0	1.2
27 ABELL WAY CHELMSFORD CM2 6WU	62.3	62.2	62.0	61.9	-0.1	-0.4	56.2	56.1	56.0	55.9	-0.1	-0.3
27 AGER ROAD WITHAM CM8 1YT	55.3	54.5	55.3	56.8	-0.8	1.5	49.4	48.6	49.4	50.9	-0.8	1.5
27 ALLENDALE DRIVE COPFORD CO6 1BP	54.1	54.2	54.2	54.5	0.1	0.4	48.9	49.0	49.0	49.2	0.1	0.3
27 ARMIGER WAY WITHAM CM8 2UZ	57.0	57.3	57.2	57.9	0.3	0.9	47.3	47.2	47.5	48.5	-0.1	1.2
27 ARNOLD VILLAS TIPTREE CO5 OEB	52.4	52.3	52.4	52.5	-0.1	0.1	41.1	41.1	41.2	41.3	0.0	0.2
27 ASHBY ROAD WITHAM CM8 1QN	62.7	61.2	62.8	64.3	-1.5	1.6	56.5	55.1	56.5	57.8	-1.4	1.3
27 BAKER AVENUE HATFIELD PEVEREL CM	51.8	51.3	51.9	53.3	-0.5	1.5	46.5	45.8	46.4	47.8	-0.7	1.3
27 BAKER WAY WITHAM CM8 1UG	61.4	60.1	61.5	63.3	-1.3	1.9	55.4	54.2	55.4	57.0	-1.2	1.6
27 BARBROOK LANE TIPTREE CO5 OEE	53.2	53.1	53.7	53.6	-0.1	0.4	41.8	41.8	42.3	42.2	0.0	0.4
27 BARLEYFIELDS WITHAM CM8 2FD	59.9	59.5	60.2	60.1	-0.4	0.2	49.6	49.0	49.8	50.3	-0.6	0.7
27 BARWELL WAY WITHAM CM8 2TY	54.6	53.6	54.7	56.5	-1.0	1.9	49.2	48.3	49.3	51.0	-0.9	1.8
27 BEGONIA CLOSE CHELMSFORD CM1 6NL	55.1	55.0	55.3	55.0	-0.1	-0.1	48.5	48.2	48.5	48.1	-0.3	-0.4
27 BENTON CLOSE WITHAM CM8 1JT	63.0	62.0	63.1	65.2	-1.0	2.2	56.9	56.0	56.9	58.8	-0.9	1.9
27 BITTERN CLOSE KELVEDON CO5 9PQ	59.0	54.6	58.9	54.9	-4.4	-4.1	53.3	49.3	53.2	49.6	-4.0	-3.7
27 BOLEYN WAY CHELMSFORD CM3 3JJ	74.5	74.3	74.7	75.9	-0.2	1.4	66.9	66.7	67.1	68.1	-0.2	1.2
27 BOUCHERS MEAD CHELMSFORD CM1 6PJ	58.0	57.9	58.3	58.1	-0.1	0.1	48.8	48.6	48.9	48.6	-0.2	-0.2
27 BRITTEN CRESCENT WITHAM CM8 1QE	56.5	55.4	56.6	58.4	-1.1	1.9	51.1	50.0	51.1	52.8	-1.1	1.7
27 BROCKWELL LANE KELVEDON CO5 9BB	59.6	56.2	59.5	56.6	-3.4	-3.0	53.9	50.9	53.8	51.2	-3.0	-2.7
27 BURNELL GATE CHELMSFORD CM1 6ED	55.0	54.7	55.3	54.9	-0.3	-0.1	48.1	47.6	48.2	47.6	-0.5	-0.5
27 BURY CLOSE MARKS TEY CO6 1LE	57.1	56.8	57.3	58.6	-0.3	1.5	50.2	49.8	50.2	51.9	-0.4	1.7
27 BUTCHER ROW WITHAM CM8 1YR	61.9	61.6	62.4	62.6	-0.3	0.7	51.9	51.4	52.2	53.0	-0.5	1.1
27 BUTTERFIELD ROAD CHELMSFORD CM3	55.5	55.3	55.7	56.3	-0.2	0.8	50.0	49.8	50.1	50.7	-0.2	0.7
27 CANDYTUFT ROAD CHELMSFORD CM1 6Y	52.0	52.1	52.4	52.4	0.1	0.4	44.1	44.0	44.3	44.1	-0.1	0.0
27 CARRAWAYS WITHAM CM8 1XW	58.1	57.0	58.2	60.2	-1.1	2.1	52.5	51.6	52.6	54.4	-0.9	1.9
27 CEDAR AVENUE TIPTREE CO5 ONR	50.6	50.3	51.0	50.7	-0.3	0.1	39.5	39.2	39.9	39.6	-0.3	0.1
27 CHANCELLOR AVENUE CHELMSFORD CM2	68.0	68.0	67.8	67.7	0.0	-0.3	61.3	61.3	61.0	61.0	0.0	-0.3
27 CHESTNUT WAY TIPTREE CO5 ONX	48.5	48.3	48.8	48.6	-0.2	0.1	37.6	37.4	37.9	37.7	-0.2	0.1
27 CHURCH ROAD CHELMSFORD CM3 3BN	59.9	60.0	60.1	60.2	0.1	0.3	51.3	51.1	51.4	51.5	-0.2	0.2
27 CHURCH ROAD HATFIELD PEVEREL CM3	62.2	61.9	63.3	63.0	-0.3	0.8	51.6	51.2	52.3	52.6	-0.4	1.0
27 CLEVES COURT CHELMSFORD CM3 3JS	60.8	60.9	61.0	62.1	0.1	1.3	54.9	55.0	55.0	56.0	0.1	1.1
27 COGGESHALL ROAD MARKS TEY CO6 1L	70.8	70.9	71.5	71.4	0.1	0.6	58.1	58.0	58.6	58.6	-0.1	0.5
27 CONSTANCE CLOSE WITHAM CM8 1XL	57.5	56.5	57.6	59.5	-1.0	2.0	51.7	50.8	51.8	53.6	-0.9	1.9
27 CORNELIUS VALE CHELMSFORD CM2 6G	59.0	58.9	58.6	58.6	-0.1	-0.4	53.3	53.2	53.1	52.9	-0.1	-0.4
27 CORNFLOWER DRIVE CHELMSFORD CM1	55.5	55.6	55.7	55.7	0.1	0.2	48.2	48.1	48.2	48.0	-0.1	-0.2

Address	Do Minimum 2027 (L _{A10,18hr})	Do Something 2027 (L _{A10,18hr})	Do Minimum 2042 (L _{A10,18hr})	Do Something 2042 (L _{A10,18hr})	Short Term Change (L _{A10,18hr})	Long Term Change (L _{A10,18hr})	Do Minimum 2027 (L _{night})	Do Something 2027 (L _{night})	Do Minimum 2042 (L _{night})	Do Something 2042 (L _{night})	Short Term Change (L _{night})	Long Term Change (L _{night})
27 COWDRIE WAY CHELMSFORD CM2 6GL	65.6	65.6	65.4	65.3	0.0	-0.3	59.2	59.2	59.0	58.9	0.0	-0.3
27 CROMWELL CLOSE CHELMSFORD CM3 3J	70.3	70.4	70.5	71.7	0.1	1.4	63.3	63.3	63.4	64.4	0.0	1.1
27 DE VERE CLOSE HATFIELD PEVEREL C	50.8	50.6	51.0	52.0	-0.2	1.2	45.3	44.7	45.3	46.3	-0.6	1.0
27 DUKES WOOD CLOSE CHELMSFORD CM3	61.1	61.3	61.8	62.5	0.2	1.4	54.1	54.2	54.5	55.4	0.1	1.3
27 ELDERBERRY GARDENS WITHAM CM8 2P	54.1	54.0	54.4	54.7	-0.1	0.6	44.7	44.4	44.8	45.7	-0.3	1.0
27 ELGAR DRIVE WITHAM CM8 1DS	53.9	52.9	54.0	55.5	-1.0	1.6	48.3	47.3	48.4	50.0	-1.0	1.7
27 ELIZABETH AVENUE WITHAM CM8 1JD	55.9	54.8	56.0	57.7	-1.1	1.8	50.3	49.3	50.4	52.0	-1.0	1.7
27 ELM CLOSE TIPTREE CO5 ONN	45.8	45.8	46.3	46.3	0.0	0.5	35.2	35.2	35.6	35.6	0.0	0.4
27 FOREST ROAD WITHAM CM8 2PS	62.7	63.6	63.1	64.0	0.9	1.3	50.9	51.5	51.2	52.1	0.6	1.2
27 FOSTER COURT WITHAM CM8 2TQ	67.0	66.9	67.4	67.3	-0.1	0.3	54.6	54.4	54.9	54.9	-0.2	0.3
27 FRANCES GREEN CHELMSFORD CM1 6EG	55.7	55.6	56.0	55.7	-0.1	0.0	48.8	48.4	48.8	48.3	-0.4	-0.5
27 GERSHWIN BOULEVARD WITHAM CM8 1H	62.4	61.3	62.8	63.1	-1.1	0.7	53.9	52.9	54.1	55.2	-1.0	1.3
27 GLENEAGLES WAY HATFIELD PEVEREL	57.4	57.3	57.6	58.7	-0.1	1.3	50.3	49.8	50.4	51.6	1.3	1.3
27 GREEN LANE TIPTREE CO5 OEA	44.4	44.2	44.7	44.5	-0.2	0.1	33.9	33.8	34.2	34.0	-0.1	0.1
27 GREENWELL ROAD WITHAM CM8 1SY	55.0	54.0	55.1	56.9	-1.0	1.9	49.6	48.6	49.7	51.3	-1.0	1.7
27 HAWKES ROAD WITHAM CM8 1FL	57.5	56.3	57.6	59.3	-1.2	1.8	51.9	50.8	52.0	53.6	-1.1	1.7
27 HAYGREEN ROAD WITHAM CM8 1GT	54.1	53.1	54.2	56.0	-1.0	1.9	48.8	47.8	48.9	50.5	-1.0	1.7
27 HEATHLAND AVENUE TIPTREE CO5 OUW	52.5	50.3	53.6	51.0	-2.2	-1.5	41.3	39.3	42.2	39.9	-2.0	-1.4
27 HEATON WAY TIPTREE CO5 ODZ	43.7	43.4	44.1	43.7	-0.3	0.0	33.3	33.0	33.7	33.3	-0.3	0.0
27 HENDERSON WAY WITHAM CM8 1GN	63.8	62.6	63.8	65.8	-1.2	2.0	57.5	56.5	57.6	59.3	-1.0	1.8
27 HOLLY WALK WITHAM CM8 2PN	49.2	48.9	49.0	51.3	-0.3	2.1	44.5	43.8	44.3	46.2	-0.7	1.7
27 HOLMANS CHELMSFORD CM3 3EY	57.8	57.9	58.1	58.7	0.1	0.9	51.1	51.0	51.3	51.8	-0.1	0.7
27 HOLST AVENUE WITHAM CM8 1OZ	61.7	60.4	61.8	63.5	-1.3	1.8	55.6	54.5	55.7	57.3	-1.1	1.7
27 HULTON CLOSE CHELMSFORD CM3 3BU	58.0	58.1	58.3	59.0	0.1	1.0	51.4	51.3	51.5	52.1	-0.1	0.7
27 HURRELL DOWN CHELMSFORD CM3 3JP	66.6	66.7	68.0	68.0	0.1	1.4	60.0	66.8	60.1	61.2	0.0	1.2
27 KEABLE ROAD MARKS TEY CO6 1XB	53.9	52.9	53.9	54.2	-1.0	0.3	47.3	45.7	47.1	47.3	-1.6	0.0
27 LABURNUM WAY HATFIELD PEVEREL CM	50.9	50.4	51.0	52.4	-0.5	1.5	45.6	44.9	45.6	47.0	-0.7	1.4
27 LILY CLOSE CHELMSFORD CM1 6YN	59.0	58.8	59.3	59.1	-0.2	0.1	48.6	48.3	48.8	48.5	-0.3	-0.1
27 LONDON ROAD COPFORD CO6 1LG	69.0	69.5	69.9	70.0	0.5	1.0	58.8	59.0	59.2	59.2	0.2	0.4
27 LONDON ROAD KELVEDON CO5 9AR	70.0	68.6	70.3	68.7	-1.4	-1.3	57.4	56.2	57.7	56.5	-1.2	-0.9
27 LONDON ROAD MARKS TEY CO6 1DZ	67.3	67.7	67.7	68.2	0.4	0.9	57.1	57.4	57.4	57.6	0.3	0.5
27 MANDEVILLE ROAD MARKS TEY CO6 1X	54.0	52.5	53.7	54.7	-1.5	0.7	48.7	47.0	48.4	49.1	-1.7	0.4
27 MAPLE LEAF TIPTREE CO5 ONJ	48.0	48.4	48.0	48.6	0.4	0.6	37.2	37.5	37.2	37.7	0.3	0.5
27 MARKET LANE WITHAM CM8 1GF	70.4	69.4	70.5	72.6	-1.0	2.2	63.3	62.4	63.4	65.3	-0.9	2.0
27 MORTIMER WAY WITHAM CM8 1SZ	55.2	54.0	55.3	56.9	-1.2	1.7	49.7	48.7	49.8	51.4	-1.0	1.7
27 MULBERRY GARDENS WITHAM CM8 2PX	50.3	50.9	50.2	52.9	0.6	2.6	45.1	45.3	45.0	47.4	0.2	2.3
27 NEW ROAD HATFIELD PEVEREL CM3 2H	59.8	59.7	60.2	60.5	-0.1	0.7	49.9	49.6	50.1	50.7	-0.3	0.8
27 NEWMAN CRESCENT WITHAM CM8 2GQ	49.6	49.2	49.4	51.5	-0.4	1.9	44.9	44.2	44.7	46.5	-0.7	1.6
27 NORBURY CLOSE MARKS TEY CO6 1XN	69.2	69.1	69.4	69.4	-0.1	0.2	56.4	56.3	56.6	56.6	-0.1	0.2
27 NORTH LANE MARKS TEY CO6 1EG	63.7	64.3	64.0	64.9	0.6	1.2	55.2	55.6	55.4	56.0	0.4	0.8
27 OAK LODGE TYE CHELMSFORD CM1 6GY	58.2	58.4	58.6	58.6	0.2	0.4	49.7	49.7	49.8	49.7	0.0	0.0
27 OAK ROAD TIPTREE CO5 ONF	63.4	64.6	64.9	66.2	1.2	2.8	51.0	52.1	52.4	53.5	1.1	2.5
27 OLIVERS DRIVE WITHAM CM8 1OJ	62.1	61.0	62.2	64.2	-1.1	2.1	56.1	55.1	56.1	57.9	-1.0	1.8
27 ORCHARD WAY CHELMSFORD CM3 3GQ	52.7	52.5	53.1	53.6	-0.2	0.9	47.2	46.9	47.4	47.9	-0.3	0.7
27 PELLY AVENUE WITHAM CM8 1JJ	54.8	53.6	54.9	56.5	-1.2	1.7	49.3	48.3	49.4	51.0	-1.0	1.7
27 PETUNIA CRESCENT CHELMSFORD CM1	54.5	54.4	54.7	54.5	-0.1	0.0	47.4	47.1	47.5	47.1	-0.3	-0.3
27 PITT AVENUE WITHAM CM8 1JQ	56.8	55.8	56.9	58.7	-1.0	1.9	51.1	50.2	51.2	52.9	-0.9	1.8
27 PLANTATION ROAD CHELMSFORD CM3 3	65.5	65.8	66.1	66.6	0.3	1.1	53.5	53.7	53.9	54.4	0.2	0.9
27 POINT CHASE MARKS TEY CO6 1FN	59.1	59.3	59.3	59.5	0.2	0.4	53.3	53.4	53.4	53.5	0.1	0.2
27 PONDHOLTON DRIVE WITHAM CM8 1QG	58.3	57.2	58.4	60.3	-1.1	2.0	52.6	51.7	52.7	54.5	-0.9	1.9
27 PRIMULA WAY CHELMSFORD CM1 6QT	59.1	59.3	59.5	59.6	0.2	0.5	50.3	50.3	50.4	50.4	0.0	0.1
27 PRYOR CLOSE WITHAM CM8 1JX	53.5	52.5	53.7	55.3	-1.0	1.8	48.2	47.2	48.2	49.9	-1.0	1.7
27 PURCELL ROAD WITHAM CM8 1AG	53.2	52.2	53.3	54.8	-1.0	1.6	47.6	46.6	47.7	49.3	-1.0	1.7
27 QUEENSBERRY AVENUE COPFORD CO6 1	61.4	61.3	61.4	61.2	-0.1	-0.2	55.4	55.4	55.4	55.3	0.0	-0.1
27 RANDALL CLOSE WITHAM CM8 1FP	58.5	56.2	58.5	59.3	-2.3	0.8	52.8	50.7	52.8	53.5	-2.1	0.7
27 RIVERSIDE WAY KELVEDON CO5 9LX	59.3	55.4	59.2	55.6	-3.9	-3.7	53.7	50.1	53.5	50.4	-3.6	-3.3
27 SAULS BRIDGE CLOSE WITHAM CM8 1X	57.9	56.7	58.0	59.9	-1.2	2.0	52.3	51.3	52.4	54.0	-1.0	1.7
27 SCHOOL ROAD COPFORD CO6 1BU	63.2	63.5	63.8	63.9	0.3	0.7	53.2	53.4	53.5	53.7	0.2	0.5

Address	Do Minimum 2027 (L _{A10,18hr})	Do Something 2027 (L _{A10,18hr})	Do Minimum 2042 (L _{A10,18hr})	Do Something 2042 (L _{A10,18hr})	Short Term Change (L _{A10,18hr})	Long Term Change (L _{A10,18hr})	Do Minimum 2027 (L _{night})	Do Something 2027 (L _{night})	Do Minimum 2042 (L _{night})	Do Something 2042 (L _{night})	Short Term Change (L _{night})	Long Term Change (L _{night})
27 SEABROOK GARDENS CHELMSFORD CM3	53.8	53.9	54.1	55.1	0.1	1.3	48.5	48.5	48.6	49.6	0.0	1.1
27 SHEARERS WAY CHELMSFORD CM3 3AE	67.3	67.4	67.5	68.7	0.1	1.4	60.6	60.6	60.7	61.8	0.0	1.2
27 SPARKEY CLOSE WITHAM CM8 1QR	64.1	62.7	64.2	65.9	-1.4	1.8	57.7	56.5	57.8	59.3	-1.2	1.6
27 ST ANDREW'S ROAD HATFIELD PEVERE	53.0	51.7	53.0	54.2	-1.3	1.2	47.4	46.3	47.4	48.7	-1.1	1.3
27 ST ANDREWS ROAD CHELMSFORD CM3 3	53.9	54.0	54.2	55.2	0.1	1.3	48.6	48.5	48.8	49.7	-0.1	1.1
27 STONEPATH DRIVE HATFIELD PEVEREL	56.4	55.1	56.5	57.5	-1.3	1.1	50.2	49.0	50.2	51.5	-1.2	1.3
27 SWAN CLOSE HATFIELD PEVEREL CM3	70.1	66.6	70.0	69.8	-3.5	-0.3	63.0	60.0	62.9	62.8	-3.0	-0.2
27 THE ROOKERIES MARKS TEY CO6 1DY	73.7	73.9	74.1	74.3	0.2	0.6	66.2	66.3	66.5	66.6	0.1	0.4
27 THE WILLOWS CHELMSFORD CM3 3DJ	53.9	53.5	54.0	54.1	-0.4	0.2	48.5	48.0	48.6	48.6	-0.5	0.1
27 VILLIERS PLACE CHELMSFORD CM3 3J	62.9	62.6	63.0	63.9	-0.3	1.0	56.7	56.5	56.8	57.6	-0.2	0.9
27 WALNUT TREE WAY TIPTREE CO5 0NH	46.2	46.8	46.5	47.2	0.6	1.0	35.6	36.1	35.9	36.4	0.5	0.8
27 WATERMILL ROAD FEERING CO5 9SR	58.4	57.1	58.7	57.6	-1.3	-0.8	50.6	48.0	50.6	48.4	-2.6	-2.2
27 WHARTON DRIVE CHELMSFORD CM1 6BF	56.2	55.9	56.5	56.0	-0.3	-0.2	49.2	48.5	49.4	48.6	-0.7	-0.6
27 WILLOW CRESCENT HATFIELD PEVEREL	51.1	50.8	51.2	52.5	-0.3	1.4	45.8	45.3	45.8	47.0	-0.5	1.2
27 WOODFIELD WAY HATFIELD PEVEREL C	53.3	52.3	53.4	54.5	-1.0	1.2	47.5	46.4	47.5	48.8	-1.1	1.3
27 WOODHAM DRIVE HATFIELD PEVEREL C	55.8	56.0	56.1	56.9	0.2	1.1	48.9	48.7	48.9	49.8	-0.2	0.9
27 WOODLAND CLOSE HATFIELD PEVEREL	70.4	67.0	70.5	70.4	-3.4	0.0	63.3	60.3	63.4	63.3	-3.0	0.0
27 YEW CLOSE WITHAM CM8 2PW	50.3	51.3	50.1	53.1	1.0	2.8	45.5	45.8	45.2	47.7	2.3	2.2
27 YEW TREE CLOSE HATFIELD PEVEREL	51.6	50.5	51.7	53.2	-1.1	1.6	46.6	45.5	46.6	48.0	-1.1	1.4
27 YONGE CLOSE CHELMSFORD CM3 3GY	59.4	59.6	59.7	60.6	0.2	1.2	52.4	52.4	52.6	53.5	0.0	1.1
28 ABELL WAY CHELMSFORD CM2 6WU	56.6	56.5	56.5	56.3	-0.1	-0.3	50.9	50.9	50.8	50.6	0.0	-0.3
28 ABERCORN WAY WITHAM CM8 2UF	53.3	52.4	53.4	55.2	-0.9	1.9	47.9	47.1	48.0	49.7	-0.8	1.8
28 ALBRA MEAD CHELMSFORD CM2 6YG	66.0	66.1	66.8	65.8	0.1	-0.2	54.7	54.7	54.5	54.5	0.0	-0.2
28 ALLEN WAY CHELMSFORD CM2 6GF	76.1	76.1	75.9	75.8	0.0	-0.3	68.3	68.3	68.1	68.0	0.0	-0.3
28 ARNOLD VILLAS TIPTREE CO5 0EB	52.4	52.3	52.4	52.5	-0.1	0.1	41.1	41.1	41.2	41.3	0.0	0.2
28 ASHBURY DRIVE MARKS TEY CO6 1XW	55.3	55.0	55.9	56.3	-0.3	1.0	47.3	46.1	47.3	47.9	-1.2	0.6
28 ASHBY ROAD WITHAM CM8 1QN	57.4	56.4	57.5	59.4	-1.0	2.0	51.8	50.9	51.8	53.6	-0.9	1.8
28 BAKER AVENUE HATFIELD PEVEREL CM	51.4	51.0	51.5	52.9	-0.4	1.5	46.1	45.6	46.1	47.5	-0.5	1.4
28 BAKER WAY WITHAM CM8 1UG	59.3	57.9	59.4	61.0	-1.4	1.7	53.5	52.3	53.5	55.0	-1.2	1.5
28 BARBROOK LANE TIPTREE CO5 0ED	62.9	63.0	63.5	63.6	0.1	0.7	50.6	50.7	51.1	51.2	0.1	0.6
28 BARLEYFIELDS WITHAM CM8 2FD	55.3	54.9	55.7	56.0	-0.4	0.7	46.7	46.0	46.9	47.9	-0.7	1.2
28 BARWELL WAY WITHAM CM8 2TY	53.5	52.5	53.6	55.4	-1.0	1.9	48.2	47.3	48.3	50.0	-0.9	1.8
28 BEGONIA CLOSE CHELMSFORD CM1 6NL	56.3	56.1	56.5	56.3	-0.2	0.0	47.9	47.7	48.0	47.7	-0.2	-0.2
28 BENTON CLOSE WITHAM CM8 1JT	70.3	68.1	70.4	71.3	-2.2	1.0	63.3	61.3	63.3	64.1	-2.0	0.8
28 BOLEYVAY WAY CHELMSFORD CM3 3JL	62.4	62.9	62.9	63.7	0.5	1.3	52.8	53.0	53.1	54.0	0.2	1.2
28 BRITTEN CRESCENT WITHAM CM8 1QE	55.5	54.4	55.7	57.1	-1.1	1.6	49.7	48.6	49.8	51.3	-1.1	1.6
28 BRYANT LINK CHELMSFORD CM2 6GZ	65.9	65.9	65.6	65.5	0.0	-0.4	59.4	59.4	59.1	59.0	0.0	-0.4
28 BURNELL GATE CHELMSFORD CM1 6ED	56.0	55.8	56.3	55.9	-0.2	-0.1	49.0	48.6	49.1	48.6	-0.4	-0.4
28 BUTCHER ROW WITHAM CM8 1YS	58.9	57.5	59.0	59.3	-1.4	0.4	51.5	50.4	51.5	52.6	-1.1	1.1
28 BUTTERFIELD ROAD CHELMSFORD CM3	54.9	54.6	55.0	55.4	-0.3	0.5	49.5	49.2	49.6	50.0	-0.3	0.5
28 CANDYTUFF ROAD CHELMSFORD CM1 6Y	54.6	54.7	54.8	54.8	0.1	0.2	47.7	47.6	47.6	47.5	-0.1	-0.2
28 CARRAWAYS WITHAM CM8 1XT	60.2	59.1	60.3	62.3	-1.1	2.1	54.4	53.4	54.5	56.2	-1.0	1.8
28 CEDAR AVENUE TIPTREE CO5 0NR	50.7	51.4	51.8	52.5	0.7	1.8	39.6	40.2	40.6	41.3	0.6	1.7
28 CHANCELLOR AVENUE CHELMSFORD CM2	64.1	64.1	63.9	63.8	0.0	-0.3	57.8	57.8	57.6	57.5	0.0	-0.3
28 CHESTNUT WAY TIPTREE CO5 0NZ	51.9	51.5	52.4	51.9	-0.4	0.0	40.6	40.3	41.1	40.6	-0.3	0.0
28 CHURCH ROAD CHELMSFORD CM3 3EF	62.5	62.6	62.7	62.8	0.1	0.3	51.8	51.8	51.9	52.2	0.0	0.4
28 CHURCH ROAD HATFIELD PEVEREL CM3	54.6	53.5	54.7	56.1	-1.1	1.5	48.8	47.8	48.8	50.3	-1.0	1.5
28 CLEVES COURT CHELMSFORD CM3 3JS	57.6	57.7	57.8	59.0	0.1	1.4	52.0	52.1	52.2	53.2	0.1	1.2
28 CONSTANCE CLOSE WITHAM CM8 1XL	67.7	67.6	68.0	68.1	-0.1	0.4	55.8	55.6	56.0	56.6	-0.2	0.8
28 CORNFLOWER DRIVE CHELMSFORD CM1	56.3	56.4	56.6	56.6	0.1	0.3	48.8	48.7	48.8	48.7	-0.1	-0.1
28 COWDRIE WAY CHELMSFORD CM2 6GL	66.5	66.5	66.3	66.2	0.0	-0.3	59.9	59.9	59.7	59.6	0.0	-0.3
28 CROMWELL CLOSE CHELMSFORD CM3 3J	63.2	62.9	63.3	64.0	-0.3	0.8	56.9	56.7	57.0	57.6	-0.2	0.7
28 DE VERE CLOSE HATFIELD PEVEREL C	51.8	51.7	51.9	53.1	-0.1	1.3	46.3	45.9	46.3	47.4	-0.4	1.1
28 DUKES WOOD CLOSE CHELMSFORD CM3	71.8	71.7	72.0	73.2	-0.1	1.4	64.5	64.4	64.6	65.7	-0.1	1.2
28 DUNLIN COURT KELVEDON CO5 9LU	59.0	55.0	58.8	59.3	-4.0	-3.7	53.4	49.9	53.2	50.1	-3.5	-3.3
28 ELDERBERRY GARDENS WITHAM CM8 2P	60.0	60.1	60.3	60.7	0.1	0.7	49.9	49.8	50.0	50.9	-0.1	1.0
28 ELGAR DRIVE WITHAM CM8 1QD	55.3	54.2	55.4	57.1	-1.1	1.8	49.9	48.8	49.9	51.6	-1.1	1.7
28 ELIZABETH AVENUE WITHAM CM8 1JE	55.4	54.4	56.4	57.6	-1.0	2.2	49.8	48.7	50.1	51.5	-1.1	1.7

Address	Do Minimum 2027 (L _{A10,18hr})	Do Something 2027 (L _{A10,18hr})	Do Minimum 2042 (L _{A10,18hr})	Do Something 2042 (L _{A10,18hr})	Short Term Change (L _{A10,18hr})	Long Term Change (L _{A10,18hr})	Do Minimum 2027 (L _{night})	Do Something 2027 (L _{night})	Do Minimum 2042 (L _{night})	Do Something 2042 (L _{night})	Short Term Change (L _{night})	Long Term Change (L _{night})
28 ELM CLOSE TIPTREE CO5 0NN	45.7	45.8	46.0	46.1	0.1	0.4	35.1	35.2	35.4	35.5	0.1	0.4
28 FITCH CLOSE CHELMSFORD CM3 2FB	51.3	50.1	51.4	52.4	-1.2	1.1	45.7	44.5	45.7	46.9	-1.2	1.2
28 FITZWALTER ROAD CHELMSFORD CM3 3	55.6	55.5	55.9	56.2	-0.1	0.6	48.8	48.6	49.0	49.4	-0.2	0.6
28 FLEMMING WAY WITHAM CM8 2GL	53.4	53.8	53.1	55.9	0.4	2.5	48.3	48.3	48.1	50.3	0.0	2.0
28 FOREST ROAD WITHAM CM8 2PF	61.8	62.5	62.1	63.0	0.7	1.2	50.8	51.3	51.0	52.2	0.5	1.4
28 FOSTER COURT WITHAM CM8 2TQ	67.0	66.9	67.4	67.3	-0.1	0.3	54.6	54.4	54.9	54.9	-0.2	0.3
28 FOXGLOVE WAY CHELMSFORD CM1 6QS	55.7	55.9	56.0	56.1	0.2	0.4	48.0	48.0	48.0	47.9	0.0	-0.1
28 FRANCES GREEN CHELMSFORD CM1 6EG	57.8	57.7	58.0	57.8	-0.1	0.0	49.9	49.6	49.9	49.5	-0.3	-0.4
28 GERSHWIN BOULEVARD WITHAM CM8 1Q	62.0	60.9	62.4	62.8	-1.1	0.8	53.8	52.8	54.0	55.2	-1.0	1.4
28 GLENEAGLES WAY HATFIELD PEVEREL	57.0	56.7	57.0	58.4	-0.3	1.4	51.4	50.8	51.4	52.5	-0.6	1.1
28 GRAHAM BROWN WALK WITHAM CM8 1GS	57.2	56.8	57.3	57.8	-0.4	0.6	48.9	48.3	49.0	50.1	-0.6	1.2
28 GRANTLEY CLOSE COPFORD CO6 1YP	59.7	59.6	59.7	59.6	-0.1	-0.1	53.9	53.9	54.0	53.8	0.0	-0.1
28 GREENFIELD WITHAM CM8 2FA	54.4	53.3	54.5	56.3	-1.1	1.9	49.0	48.0	49.1	50.8	-1.0	1.8
28 GREENWELL ROAD WITHAM CM8 1GB	55.3	54.2	55.4	57.1	-1.1	1.8	49.9	48.9	50.0	51.6	-1.0	1.7
28 HARDY WALK WITHAM CM8 1FU	58.5	58.1	58.6	59.2	-0.4	0.7	50.2	49.5	50.3	51.4	-0.7	1.2
28 HAWKES ROAD WITHAM CM8 1FL	57.3	56.2	57.4	59.2	-1.1	1.9	51.6	50.7	51.7	53.4	-0.9	1.8
28 HAYGREEN ROAD WITHAM CM8 1FS	53.8	53.4	53.9	54.4	-0.4	0.6	45.9	45.2	46.0	47.1	-0.7	1.2
28 HEATON WAY TIPTREE CO5 ODZ	43.7	43.3	44.2	43.7	-0.4	0.0	33.3	33.0	33.8	33.3	0.0	0.0
28 HOLLY WALK WITHAM CM8 2PN	50.0	50.3	49.8	52.4	0.3	2.4	45.1	45.2	44.8	47.3	0.1	2.2
28 HOLMANS CHELMSFORD CM3 3EY	57.3	57.4	57.6	58.3	0.1	1.0	51.1	51.0	51.3	51.9	-0.1	0.8
28 HOLST AVENUE WITHAM CM8 1SX	56.6	55.5	56.7	58.5	-1.1	1.9	51.1	50.1	51.2	52.8	-1.0	1.7
28 HONEYBEE GROVE TIPTREE CO5 OOU	48.4	45.6	49.6	46.4	-2.8	-2.0	37.6	35.0	38.7	35.8	-2.6	-1.8
28 HULTON CLOSE CHELMSFORD CM3 3BU	55.3	55.4	55.5	56.5	0.1	1.2	49.8	49.8	49.9	50.9	0.0	1.1
28 HURRELL DOWN CHELMSFORD CM3 3JP	63.0	63.1	63.2	64.3	0.1	1.3	56.2	56.1	56.4	57.4	-0.1	1.2
28 JUNIPER ROAD CHELMSFORD CM3 3DB	53.1	52.6	53.3	53.2	-0.5	0.1	47.6	47.0	47.8	47.6	-0.6	0.0
28 KEABLE ROAD MARKS TEY CO6 1XB	54.4	52.7	54.0	55.0	-1.7	0.6	49.0	47.2	48.7	49.5	-1.8	0.5
28 LANSDOWNE CLOSE TIPTREE CO5 ONT	60.7	61.1	60.4	61.3	0.4	0.6	48.6	49.0	48.3	49.2	0.4	0.6
28 LAURENCE AVENUE WITHAM CM8 1JA	63.0	62.0	63.4	62.9	-1.0	-0.1	52.6	51.7	52.9	53.3	-0.9	0.7
28 MALTINGS COURT WITHAM CM8 1XG	65.2	64.7	65.0	64.5	-0.5	-0.7	53.7	53.1	53.6	53.7	-0.6	0.0
28 MAPLE LEAF TIPTREE CO5 ONJ	47.5	48.1	47.6	48.4	0.6	0.9	36.7	37.3	36.9	37.5	0.6	0.8
28 MARKET LANE WITHAM CM8 1GF	65.9	64.7	66.0	67.9	-1.2	2.0	59.4	58.3	59.4	61.1	-1.1	1.7
28 MEGGY TYE CHELMSFORD CM2 6GA	62.2	62.1	62.0	61.8	-0.1	-0.4	56.0	56.0	55.9	55.7	0.0	-0.3
28 MILLERS MEAD FEERING CO5 9SS	55.1	51.9	55.1	52.4	-3.2	-2.7	49.2	45.5	49.1	45.8	-3.7	-3.4
28 MORTIMER WAY WITHAM CM8 1UJ	55.7	54.6	55.8	57.5	-1.1	1.8	50.3	49.2	50.3	51.9	-1.1	1.6
28 MULBERRY GARDENS WITHAM CM8 2PX	50.5	50.9	50.5	53.1	0.4	2.6	45.5	45.6	45.3	47.8	0.1	2.3
28 NEW ROAD HATFIELD PEVEREL CM3 2H	57.0	56.9	57.5	57.6	-0.1	0.6	47.2	46.9	47.5	48.0	-0.3	0.8
28 NORTH LANE MARKS TEY CO6 1EG	62.6	63.1	62.9	63.9	0.5	1.3	52.4	52.8	52.6	53.4	0.4	1.0
28 OAK LODGE TYE CHELMSFORD CM1 6GZ	65.7	65.7	66.0	66.0	0.0	0.3	54.4	54.3	54.6	54.5	-0.1	0.1
28 OAK ROAD TIPTREE CO5 ONF	63.1	64.3	64.6	65.8	1.2	2.7	50.8	51.9	52.1	53.3	1.1	2.5
28 OLD SCHOOL COURT HATFIELD PEVERE	52.6	51.1	52.7	52.4	-1.5	-0.2	46.9	44.9	46.9	46.3	-2.0	-0.6
28 OLIVERS DRIVE WITHAM CM8 1QJ	66.8	65.2	66.9	68.4	-1.6	1.6	60.1	58.8	60.2	61.6	-1.3	1.5
28 PELLY AVENUE WITHAM CM8 1JJ	54.4	53.3	54.5	56.1	-1.1	1.7	48.9	47.9	49.0	50.6	-1.0	1.7
28 PETUNIA CRESCENT CHELMSFORD CM1	53.2	53.3	53.6	53.5	0.1	0.3	44.8	44.6	44.9	44.7	-0.2	-0.1
28 PITT AVENUE WITHAM CM8 1JQ	56.9	55.9	57.0	58.6	1.0	1.7	51.0	49.9	51.0	52.6	-1.1	1.6
28 PLANTATION ROAD CHELMSFORD CM3 3	65.5	65.8	66.0	66.5	0.3	1.0	53.7	53.9	54.1	54.6	0.2	0.9
28 POINT CHASE MARKS TEY CO6 1FN	59.0	59.1	59.1	59.3	0.1	0.3	53.2	53.3	53.3	53.4	0.1	0.2
28 PONDHOLTON DRIVE WITHAM CM8 1QG	56.1	55.0	56.2	57.9	-1.1	1.8	50.5	49.4	50.5	52.1	-1.1	1.6
28 PRYOR CLOSE WITHAM CM8 1JX	55.8	54.8	55.9	57.8	-1.0	2.0	50.4	49.5	50.5	52.2	-0.9	1.8
28 PURCELL ROAD WITHAM CM8 1AF	53.3	52.3	53.4	55.0	-1.0	1.7	47.9	46.9	48.0	49.5	-1.0	1.6
28 QUEENSBERRY AVENUE COPFORD CO6 1	58.7	58.8	58.9	58.8	0.1	0.1	53.0	53.0	53.0	53.0	0.0	0.0
28 RANDALL CLOSE WITHAM CM8 1FP	58.7	57.3	58.8	60.4	-1.4	1.7	53.0	51.8	53.0	54.6	-1.2	1.6
28 RAPHAEL DRIVE CHELMSFORD CM1 6FX	60.5	60.4	60.9	60.8	-0.1	0.3	50.1	49.9	50.3	50.1	-0.2	0.0
28 RAVEL AVENUE WITHAM CM8 1QA	54.3	53.3	54.4	55.7	-1.0	1.4	48.3	47.3	48.4	49.9	-1.0	1.6
28 RENOIR PLACE CHELMSFORD CM1 6FP	62.3	62.3	62.7	62.6	0.0	0.3	51.9	51.7	52.1	51.9	-0.2	0.0
28 RUBENS GATE CHELMSFORD CM1 6GN	55.1	55.0	55.4	55.2	-0.1	0.1	47.3	46.9	47.4	47.0	-0.4	-0.3
28 SAULS AVENUE WITHAM CM8 1JP	58.5	57.8	58.6	60.4	-0.7	1.9	52.2	51.5	52.3	54.2	-0.7	2.0
28 SAULS BRIDGE CLOSE WITHAM CM8 1X	57.5	56.3	57.6	59.4	-1.2	1.9	51.9	50.8	52.0	53.6	-1.1	1.7
28 SCARLETTS CLOSE WITHAM CM8 1QW	62.6	61.3	62.7	64.4	-1.3	1.8	56.4	55.2	56.4	58.0	-1.2	1.6



Address	Do Minimum 2027 (L _{A10,18hr})	Do Something 2027 (L _{A10,18hr})	Do Minimum 2042 (L _{A10,18hr})	Do Something 2042 (L _{A10,18hr})	Short Term Change (L _{A10,18hr})	Long Term Change (L _{A10,18hr})	Do Minimum 2027 (L _{night})	Do Something 2027 (L _{night})	Do Minimum 2042 (L _{night})	Do Something 2042 (L _{night})	Short Term Change (L _{night})	Long Term Change (L _{night})
28 SCHOOL ROAD COPFORD CO6 1BU	63.8	64.0	64.3	64.4	0.2	0.6	54.2	54.3	54.5	54.5	0.1	0.3
28 SHEARERS WAY CHELMSFORD CM3 3AE	75.2	75.0	75.4	76.6	-0.2	1.4	67.5	67.3	67.6	68.7	-0.2	1.2
28 SHELDRICK LINK CHELMSFORD CM2 6G	59.5	59.4	59.2	59.1	-0.1	-0.4	53.7	53.7	53.5	53.4	0.0	-0.3
28 SPARKEY CLOSE WITHAM CM8 1QR	66.6	64.5	66.6	67.7	-2.1	1.1	60.0	58.1	60.0	60.9	-1.9	0.9
28 ST ANDREWS ROAD CHELMSFORD CM3 3	54.9	54.8	55.1	55.8	-0.1	0.9	49.1	49.0	49.3	50.0	-0.1	0.9
28 STAINER CLOSE WITHAM CM8 1RU	57.1	56.0	57.2	59.1	-1.1	2.0	51.6	50.6	51.6	53.4	-1.0	1.8
28 STONEPATH DRIVE HATFIELD PEVEREL	55.1	54.1	55.4	56.2	-1.0	1.1	48.7	47.5	48.7	49.9	-1.2	1.2
28 SUSSEX CLOSE CHELMSFORD CM3 3ED	54.4	54.2	54.7	55.2	-0.2	0.8	48.8	48.5	49.0	49.5	-0.3	0.7
28 SWAN CLOSE HATFIELD PEVEREL CM3	68.9	66.6	68.8	69.6	-2.3	0.7	61.9	59.9	61.9	62.6	-2.0	0.7
28 THE ROOKERIES MARKS TEY CO6 1DY	73.7	73.9	74.1	74.3	0.2	0.6	66.2	66.3	66.5	66.6	0.1	0.4
28 TOWNSEND ROAD TIPTREE CO5 OND	51.5	52.2	52.0	52.7	0.7	1.2	40.3	41.0	40.7	41.4	0.7	1.1
28 VILLIERS PLACE CHELMSFORD CM3 3J	62.2	62.3	62.3	63.5	0.1	1.3	56.1	56.2	56.2	57.2	0.1	1.1
28 WALNUT DRIVE WITHAM CM8 2ST	48.7	49.0	48.8	51.2	0.3	2.5	43.4	43.7	43.4	46.1	0.3	2.7
28 WALNUT TREE WAY TIPTREE CO5 ONH	46.1	46.7	46.3	47.0	0.6	0.9	35.5	36.0	35.7	36.3	0.5	0.8
28 WATERMILL ROAD FEERING CO5 9SR	56.8	53.4	56.8	53.7	-3.4	-3.1	51.0	47.4	50.9	47.6	-3.6	-3.4
28 WHARTON DRIVE CHELMSFORD CM1 6BF	56.8	56.5	57.1	56.6	-0.3	-0.2	49.7	49.2	49.9	49.2	-0.5	-0.5
28 WOODFIELD WAY HATFIELD PEVEREL C	55.1	54.9	55.3	56.5	-0.2	1.4	48.8	48.3	48.8	50.1	-0.5	1.3
28 WOODHAM DRIVE HATFIELD PEVEREL C	52.6	51.6	52.7	52.7	-1.0	0.1	47.0	45.4	47.0	46.7	-1.6	-0.3
28 YEW CLOSE WITHAM CM8 2PW	50.2	50.8	50.0	52.9	0.6	2.7	45.4	45.5	45.2	47.6	0.1	2.2
28 YONGE CLOSE CHELMSFORD CM3 3GY	65.0	65.7	65.6	66.3	0.7	1.3	54.1	54.4	54.5	55.1	0.3	1.0
280 OLD LONDON ROAD MARKS TEY CO6 1	78.8	66.5	78.3	67.4	-12.3	-11.4	70.6	55.6	70.2	57.0	-15.0	-13.6
281 A12 LONDON ROAD TRUNK ROUTE SOU	74.8	65.7	74.4	66.5	-9.1	-8.3	67.2	53.8	66.8	54.8	-13.4	-12.4
282 OLD LONDON ROAD MARKS TEY CO6 1	78.8	66.5	78.3	67.4	-12.3	-11.4	70.6	55.6	70.2	57.0	-15.0	-13.6
283 A12 LONDON ROAD TRUNK ROUTE SOU	71.8	62.4	71.4	63.3	-9.4	-8.5	64.6	51.6	64.2	53.0	-13.0	-11.6
284 OLD LONDON ROAD MARKS TEY CO6 1	78.1	66.0	77.7	67.0	-12.1	-11.1	70.0	55.4	69.6	56.8	-14.6	-13.2
286 OLD LONDON ROAD MARKS TEY CO6 1	77.8	65.9	77.3	66.8	-11.9	-11.0	69.7	55.3	69.3	56.6	-14.4	-13.1
29 ABELL WAY CHELMSFORD CM2 6WU	62.3	62.2	62.0	61.9	-0.1	-0.4	56.2	56.1	56.0	55.9	-0.1	-0.3
29 AGER ROAD WITHAM CM8 1YT	55.7	55.1	55.8	57.3	-0.6	1.6	49.8	49.1	49.8	51.4	-0.7	1.6
29 ALLENDALE DRIVE COPFORD CO6 1BP	58.8	58.7	58.8	58.7	-0.1	-0.1	53.1	53.1	53.2	53.0	0.0	-0.1
29 ARMIGER WAY WITHAM CM8 2UZ	57.8	58.0	58.0	58.7	0.2	0.9	48.1	47.9	48.2	49.3	-0.2	1.2
29 ARNOLD VILLAS TIPTREE CO5 0EB	50.6	50.4	50.8	50.6	-0.2	0.0	39.5	39.4	39.7	39.6	-0.1	0.1
29 ASHBY ROAD WITHAM CM8 1QT	62.6	61.5	62.6	64.7	-1.1	2.1	56.5	55.5	56.5	58.3	-1.0	1.8
29 BAKER AVENUE HATFIELD PEVEREL CM	51.9	51.4	52.0	53.4	-0.5	1.5	46.6	46.0	46.6	47.9	-0.6	1.3
29 BAKER WAY WITHAM CM8 1UG	62.4	61.1	62.5	64.2	-1.3	1.8	56.2	55.1	56.3	57.9	-1.1	1.7
29 BARBROOK LANE TIPTREE CO5 0EE	41.9	41.7	42.3	42.1	-0.2	0.2	31.7	31.5	32.1	31.9	-0.2	0.2
29 BARLEYFIELDS WITHAM CM8 2FD	58.9	58.5	59.2	59.1	-0.4	0.2	48.7	48.2	49.0	49.5	-0.5	0.8
29 BARWELL WAY WITHAM CM8 2TY	53.0	52.0	53.1	55.0	-1.0	2.0	47.9	46.9	47.9	49.7	-1.0	1.8
29 BEGONIA CLOSE CHELMSFORD CM1 6NL	55.5	55.4	55.6	55.4	-0.1	-0.1	48.9	48.6	48.9	48.5	-0.3	-0.4
29 BENTON CLOSE WITHAM CM8 1JT	62.1	61.2	62.2	64.4	-0.9	2.3	56.0	55.2	56.1	58.0	-0.8	2.0
29 BITTERN CLOSE KELVEDON CO5 9PQ	60.5	56.1	60.4	56.4	-4.4	-4.1	54.7	50.7	54.5	51.0	-4.0	-3.7
29 BOLEYN WAY CHELMSFORD CM3 3JJ	75.7	75.3	75.9	77.0	-0.4	1.3	67.9	67.6	68.1	69.1	-0.3	1.2
29 BOUCHERS MEAD CHELMSFORD CM1 6PJ	55.6	55.5	55.8	55.6	-0.1	0.0	47.8	47.6	47.9	47.5	-0.2	-0.3
29 BRITTEN CRESCENT WITHAM CM8 1QE	55.9	54.8	56.0	57.7	-1.1	1.8	50.4	49.4	50.5	52.1	-1.0	1.7
29 BURNELL GATE CHELMSFORD CM1 6ED	55.7	55.5	56.0	55.6	-0.2	-0.1	48.9	48.5	49.0	48.4	-0.4	-0.5
29 BURY CLOSE MARKS TEY CO6 1LE	60.1	60.0	60.6	61.2	-0.1	1.1	51.4	51.1	51.6	52.9	-0.3	1.5
29 BUTCHER ROW WITHAM CM8 1YR	69.0	68.8	69.1	69.2	-0.2	0.2	57.3	57.0	57.4	58.0	-0.3	0.7
29 BUTTERFIELD ROAD CHELMSFORD CM3	54.8	54.7	55.0	55.9	-0.1	1.1	49.4	49.3	49.6	50.4	-0.1	1.0
29 CANDYTUFT ROAD CHELMSFORD CM1 6Y	54.0	54.1	54.3	54.3	0.1	0.3	47.0	46.9	47.0	46.8	-0.1	-0.2
29 CARRAWAYS WITHAM CM8 1XW	57.5	56.4	57.5	59.6	-1.1	2.1	51.9	51.0	52.0	53.8	-0.9	1.9
29 CEDAR AVENUE TIPTREE CO5 ONR	48.8	49.4	49.8	50.4	0.6	1.6	37.9	38.4	38.8	39.3	0.5	1.4
29 CHESTNUT WAY TIPTREE CO5 ONX	48.0	47.8	48.4	48.2	-0.2	0.2	37.2	37.0	37.5	37.3	-0.2	0.1
29 CHURCH ROAD CHELMSFORD CM3 3BN	63.1	63.2	63.3	63.4	0.1	0.3	52.9	52.8	53.1	53.0	-0.1	0.1
29 CHURCH ROAD HATFIELD PEVEREL CM3	62.2	61.9	63.2	63.0	-0.3	0.8	51.8	51.5	52.4	52.9	-0.3	1.1
29 CLEVES COURT CHELMSFORD CM3 3JS	59.8	59.9	60.0	61.2	0.1	1.4	54.1	54.1	54.2	55.3	0.0	1.2
29 COGGESHALL ROAD MARKS TEY CO6 1L	70.9	71.0	71.5	71.5	0.1	0.6	58.1	58.1	58.6	58.6	0.0	0.5
29 CONSTANCE CLOSE WITHAM CM8 1XL	58.5	57.8	58.7	59.7	-0.7	1.2	51.3	50.4	51.4	52.9	-0.9	1.6
29 CORNELIUS VALE CHELMSFORD CM2 6G	64.2	64.2	63.9	63.8	0.0	-0.4	57.8	57.8	57.6	57.5	0.0	-0.3
29 CORNFLOWER DRIVE CHELMSFORD CM1	55.6	55.7	55.9	55.9	0.1	0.3	48.3	48.3	48.3	48.2	0.0	-0.1

Address	Do Minimum 2027 (L _{A10,18hr})	Do Something 2027 (L _{A10,18hr})	Do Minimum 2042 (L _{A10,18hr})	Do Something 2042 (L _{A10,18hr})	Short Term Change (L _{A10,18hr})	Long Term Change (L _{A10,18hr})	Do Minimum 2027 (L _{night})	Do Something 2027 (L _{night})	Do Minimum 2042 (L _{night})	Do Something 2042 (L _{night})	Short Term Change (L _{night})	Long Term Change (L _{night})
29 COWDRIE WAY CHELMSFORD CM2 6GL	65.5	65.5	65.3	65.1	0.0	-0.4	59.0	59.0	58.8	58.7	0.0	-0.3
29 CROMWELL CLOSE CHELMSFORD CM3 3J	70.3	70.4	70.5	71.7	0.1	1.4	63.3	63.3	63.4	64.4	0.0	1.1
29 ELDERBERRY GARDENS WITHAM CM8 2P	54.1	54.0	54.4	54.7	-0.1	0.6	44.7	44.4	44.8	45.7	-0.3	1.0
29 ELGAR DRIVE WITHAM CM8 1DS	53.8	52.7	53.9	55.4	-1.1	1.6	48.3	47.2	48.3	49.9	-1.1	1.6
29 ELIZABETH AVENUE WITHAM CM8 1JD	55.6	54.5	55.7	57.4	-1.1	1.8	50.1	49.1	50.2	51.8	-1.0	1.7
29 ELM CLOSE TIPTREE CO5 0NN	45.8	45.8	46.3	46.3	0.0	0.5	35.2	35.2	35.6	35.6	0.0	0.4
29 FOREST ROAD WITHAM CM8 2PS	62.7	63.6	63.1	64.0	0.9	1.3	50.9	51.5	51.2	52.1	0.6	1.2
29 FOSTER COURT WITHAM CM8 2TQ	67.0	66.9	67.4	67.3	-0.1	0.3	54.6	54.4	54.9	54.9	-0.2	0.3
29 FRANCES GREEN CHELMSFORD CM1 6EG	56.7	56.5	56.9	56.6	-0.2	-0.1	49.2	48.9	49.3	48.8	-0.3	-0.4
29 GERSHWIN BOULEVARD WITHAM CM8 1H	62.4	61.4	62.9	63.3	-1.0	0.9	54.0	53.0	54.2	55.4	-1.0	1.4
29 GLENEAGLES WAY HATFIELD PEVEREL	56.1	55.9	56.3	57.6	-0.2	1.5	49.7	49.0	49.8	51.0	-0.7	1.3
29 GREEN LANE TIPTREE CO5 0EA	44.3	44.1	44.6	44.4	-0.2	0.1	33.8	33.7	34.1	33.9	-0.1	0.1
29 GREENWELL ROAD WITHAM CM8 1SY	55.0	54.0	55.1	56.9	-1.0	1.9	49.6	48.6	49.7	51.4	-1.0	1.8
29 HAWKES ROAD WITHAM CM8 1FL	57.7	56.2	57.8	59.3	-1.5	1.6	52.1	50.8	52.2	53.6	-1.3	1.5
29 HAYGREEN ROAD WITHAM CM8 1GT	54.1	53.1	54.2	56.0	-1.0	1.9	48.8	47.8	48.9	50.5	-1.0	1.7
29 HEATHLAND AVENUE TIPTREE CO5 0UW	56.4	53.5	57.7	54.4	-2.9	-2.0	44.8	42.2	45.9	42.9	-2.6	-1.9
29 HEATON WAY TIPTREE CO5 0DZ	43.6	43.2	44.0	43.6	-0.4	0.0	33.2	32.9	33.6	33.2	-0.3	0.0
29 HENDERSON WAY WITHAM CM8 1GN	56.7	55.7	56.8	58.8	-1.0	2.1	51.2	50.3	51.3	53.0	-0.9	1.8
29 HENDERSON WAY WITHAM CM8 1GN	60.9	59.9	60.9	63.1	-1.0	2.2	55.0	54.1	55.0	56.9	-0.9	1.9
29 HOLLY WALK WITHAM CM8 2PN	50.2	50.4	50.0	52.5	0.2	2.3	45.4	45.1	45.2	47.2	-0.3	1.8
29 HOLMANS CHELMSFORD CM3 3EY	58.2	58.3	58.5	59.1	0.1	0.9	51.3	51.1	51.5	52.0	-0.2	0.7
29 HOLST AVENUE WITHAM CM8 1QZ	62.3	61.0	62.3	64.1	-1.3	1.8	56.1	55.0	56.2	57.8	-1.1	1.7
29 HULTON CLOSE CHELMSFORD CM3 3BU	55.7	55.6	55.9	56.5	-0.1	0.8	50.2	50.0	50.3	50.9	-0.2	0.7
29 HURRELL DOWN CHELMSFORD CM3 3JP	72.7	72.7	72.9	74.1	0.0	1.4	65.3	65.3	65.5	66.5	0.0	1.2
29 KEABLE ROAD MARKS TEY CO6 1XB	55.2	54.0	55.1	55.8	-1.2	0.6	48.9	47.1	48.7	49.3	-1.8	0.4
29 LAURENCE AVENUE WITHAM CM8 1JB	63.5	62.5	63.8	63.1	-1.0	-0.4	52.2	51.3	52.5	52.5	-0.9	0.3
29 LILY CLOSE CHELMSFORD CM1 6YN	54.9	54.8	55.1	55.0	-0.1	0.1	47.5	47.4	47.5	47.3	-0.1	-0.2
29 LONDON ROAD COPFORD CO6 1LG	69.0	69.4	69.8	69.9	0.4	0.9	58.7	58.9	59.1	59.1	0.2	0.4
29 LONDON ROAD KELVEDON CO5 9AR	69.9	68.5	70.2	68.6	-1.4	-1.3	57.4	56.1	57.6	56.4	-1.3	-1.0
29 LONDON ROAD MARKS TEY CO6 1DZ	69.7	70.1	70.2	70.6	0.4	0.9	58.5	58.8	58.8	59.1	0.3	0.6
29 MARKET LANE WITHAM CM8 1GF	70.4	69.4	70.5	72.6	-1.0	2.2	63.3	62.4	63.4	65.3	-0.9	2.0
29 MORTIMER WAY WITHAM CM8 1SZ	55.2	54.0	55.3	56.9	-1.2	1.7	49.7	48.7	49.8	51.4	-1.0	1.7
29 MULBERRY GARDENS WITHAM CM8 2PX	50.3	50.9	50.2	52.9	0.6	2.6	45.1	45.3	45.0	47.4	0.2	2.3
29 NEW ROAD HATFIELD PEVEREL CM3 2H	50.1	49.8	50.3	51.4	-0.3	1.3	44.4	43.9	44.5	45.7	-0.5	1.3
29 NORBURY CLOSE MARKS TEY CO6 1XN	55.9	55.6	56.1	57.0	-0.3	1.1	48.5	47.7	48.4	49.7	-0.8	1.2
29 NORTH LANE MARKS TEY CO6 1EG	63.8	64.3	64.0	65.0	0.5	1.2	54.9	55.4	55.1	55.8	0.5	0.9
29 OAK LODGE TYE CHELMSFORD CM1 6GY	66.3	66.6	66.9	66.9	0.3	0.6	55.4	55.5	55.7	55.6	0.1	0.2
29 OAK ROAD TIPTREE CO5 0NF	62.9	64.1	64.4	65.6	1.2	2.7	50.6	51.7	51.9	53.1	1.1	2.5
29 ORCHARD WAY CHELMSFORD CM3 3GQ	52.6	52.5	53.0	53.7	-0.1	1.1	47.2	47.0	47.5	48.0	-0.2	0.8
29 PELLY AVENUE WITHAM CM8 1JJ	54.5	53.4	54.6	56.3	-1.1	1.8	49.1	48.1	49.2	50.8	-1.0	1.7
29 PETUNIA CRESCENT CHELMSFORD CM1	53.4	53.3	53.8	53.6	-0.1	0.2	45.2	44.9	45.3	45.0	-0.3	-0.2
29 PITT AVENUE WITHAM CM8 1JQ	56.9	55.9	57.0	58.8	-1.0	1.9	51.2	50.2	51.2	53.0	-1.0	1.8
29 PLANTATION ROAD CHELMSFORD CM3 3	66.1	66.4	66.6	67.2	0.3	1.1	53.9	54.1	54.4	54.9	0.2	1.0
29 POINT CHASE MARKS TEY CO6 1FN	58.2	58.5	58.4	58.8	0.3	0.6	52.3	52.5	52.4	52.7	0.2	0.4
29 PONDHOLTON DRIVE WITHAM CM8 1QG	57.9	56.9	58.0	59.9	-1.0	2.0	52.1	51.2	52.2	54.0	-0.9	1.9
29 PRIMULA WAY CHELMSFORD CM1 6QT	60.3	60.6	60.7	60.9	0.3	0.6	51.2	51.3	51.3	51.3	0.1	0.1
29 PURCELL ROAD WITHAM CM8 1AG	52.0	51.0	52.1	53.6	-1.0	1.6	46.6	45.6	46.7	48.3	-1.0	1.7
29 QUEENSBERRY AVENUE COPFORD CO6 1	68.5	68.4	68.5	68.3	-0.2	-0.2	61.6	61.6	61.7	61.5	0.0	-0.1
29 RANDALL CLOSE WITHAM CM8 1FP	58.3	56.2	58.4	59.2	-2.1	0.9	52.6	50.7	52.7	53.5	-1.9	0.9
29 RIVERSIDE WAY KELVEDON CO5 9LX	58.8	54.9	58.6	55.1	-3.9	-3.7	53.2	49.7	53.0	49.9	-3.5	-3.3
29 SCHOOL ROAD COPFORD CO6 1BU	63.6	63.8	64.1	64.3	0.2	0.7	53.4	53.6	53.7	53.9	0.2	0.5
29 SEABROOK GARDENS CHELMSFORD CM3	55.3	55.4	55.6	56.5	0.1	1.2	49.8	49.8	50.0	50.9	0.0	1.1
29 SHEARERS WAY CHELMSFORD CM3 3AE	59.4	59.7	60.0	60.9	0.3	1.5	53.1	53.1	53.4	54.3	0.0	1.2
29 SPARKEY CLOSE WITHAM CM8 1QR	64.4	62.8	64.5	66.0	-1.6	1.6	58.1	56.6	58.1	59.4	-1.5	1.3
29 ST ANDREW'S ROAD HATFIELD PEVEREL	53.2	52.0	53.3	54.4	-1.2	1.2	47.6	46.4	47.6	48.9	-1.2	1.3
29 ST ANDREW'S ROAD CHELMSFORD CM3 3	55.9	56.0	56.2	57.0	0.1	1.1	50.1	50.0	50.3	51.1	-0.1	1.0
29 STONEPATH DRIVE HATFIELD PEVEREL	59.7	58.5	60.1	60.2	-1.2	0.5	51.5	50.3	51.6	52.5	-1.2	1.0
29 SWAN CLOSE HATFIELD PEVEREL CM3	62.1	59.8	62.1	62.7	-2.3	0.6	55.6	53.6	55.6	56.4	-2.0	0.8

Address	Do Minimum 2027 (L _{A10,18hr})	Do Something 2027 (L _{A10,18hr})	Do Minimum 2042 (L _{A10,18hr})	Do Something 2042 (L _{A10,18hr})	Short Term Change (L _{A10,18hr})	Long Term Change (L _{A10,18hr})	Do Minimum 2027 (L _{night})	Do Something 2027 (L _{night})	Do Minimum 2042 (L _{night})	Do Something 2042 (L _{night})	Short Term Change (L _{night})	Long Term Change (L _{night})
29 THE ROOKERIES MARKS TEY CO6 1DY	73.7	73.9	74.1	74.3	0.2	0.6	66.2	66.3	66.5	66.6	0.1	0.4
29 THE WILLOWS CHELMSFORD CM3 3DJ	54.3	54.0	54.5	54.6	-0.3	0.3	48.4	48.0	48.6	48.6	-0.4	0.2
29 VILLIERS PLACE CHELMSFORD CM3 3J	61.7	61.5	61.9	62.7	-0.2	1.0	55.7	55.5	55.8	56.5	-0.2	0.8
29 WALNUT TREE WAY TIPTREE CO5 ONH	47.2	47.6	47.2	47.9	0.4	0.7	36.4	36.8	36.5	37.1	0.4	0.7
29 WATERMILL ROAD FEERING CO5 9SR	55.3	53.7	55.5	54.2	-1.6	-1.1	48.2	45.4	48.2	45.7	-2.8	-2.5
29 WHARTON DRIVE CHELMSFORD CM1 6BF	56.9	56.6	57.2	56.7	-0.3	-0.2	49.9	49.3	50.0	49.4	-0.6	-0.5
29 WILLOW CRESCENT HATFIELD PEVEREL	51.2	50.9	51.3	52.5	-0.3	1.3	46.0	45.4	46.0	47.1	-0.6	1.1
29 WOODFIELD WAY HATFIELD PEVEREL C	53.5	52.4	53.5	54.6	-1.1	1.1	47.7	46.6	47.7	49.0	-1.1	1.3
29 WOODHAM DRIVE HATFIELD PEVEREL C	54.7	55.0	54.9	56.0	0.3	1.3	48.3	48.2	48.3	49.5	-0.1	1.2
29 YEW CLOSE WITHAM CM8 2PW	50.4	51.3	50.2	53.3	0.9	2.9	45.6	45.9	45.3	47.8	0.3	2.2
29 YEW TREE CLOSE HATFIELD PEVEREL	51.9	52.0	51.9	53.8	0.1	1.9	47.0	46.7	47.0	48.4	-0.3	1.4
3 ABELL WAY CHELMSFORD CM2 6WU	63.6	63.6	63.6	63.5	0.0	-0.1	56.6	56.6	56.4	56.3	0.0	-0.3
3 ABERCORN WAY WITHAM CM8 2UF	54.1	53.8	54.4	54.8	-0.3	0.7	45.5	45.0	45.7	46.8	-0.5	1.3
3 ACACIA GARDENS WITHAM CM8 2PU	55.1	55.0	55.3	55.7	-0.1	0.6	45.5	45.3	45.6	46.5	-0.2	1.0
3 ADAMS CROFT WITHAM CM8 1ZB	53.1	52.3	53.1	54.5	-0.8	1.4	47.5	46.6	47.5	49.0	-0.9	1.5
3 AGER ROAD WITHAM CM8 1YT	61.5	61.4	63.4	63.6	-0.1	2.1	51.4	51.0	52.5	53.2	-0.4	1.8
3 ALBRA MEAD CHELMSFORD CM2 6YG	60.7	60.6	60.5	60.3	-0.1	-0.4	54.7	54.6	54.5	54.4	-0.1	-0.3
3 ALDER WALK WITHAM CM8 2PP	48.9	47.6	49.1	49.0	-1.3	0.1	41.8	40.9	41.8	42.9	-0.9	1.1
3 ALLEN WAY CHELMSFORD CM2 6GF	67.2	67.2	67.0	66.8	0.0	-0.4	60.5	60.5	60.3	60.2	0.0	-0.3
3 ALLENDALE DRIVE COPFORD CO6 1BP	54.2	54.4	54.3	54.8	0.2	0.6	48.8	48.9	48.9	49.3	0.1	0.5
3 ALLENS CLOSE CHELMSFORD CM3 3DR	55.2	55.4	55.8	56.7	0.2	1.5	49.4	49.4	49.6	50.5	0.0	1.1
3 ALMOND CLOSE TIPTREE CO5 ONY	48.1	47.9	48.6	48.3	-0.2	0.2	37.3	37.1	37.7	37.4	-0.2	0.1
3 ALYSSUM CLOSE CHELMSFORD CM1 6YF	56.1	56.0	56.3	56.2	-0.1	0.0	48.9	48.6	49.0	48.6	-0.3	-0.3
3 AMBER LINK CHELMSFORD CM3 3GU	51.9	51.8	52.3	53.0	-0.1	1.1	46.7	46.5	46.9	47.6	-0.2	0.9
3 ANJOU GREEN CHELMSFORD CM1 6EE	54.6	54.4	54.9	54.2	-0.2	-0.2	48.1	47.7	48.2	47.6	-0.4	-0.5
3 ARMIGER WAY WITHAM CM8 2UY	53.0	52.2	53.1	54.8	-0.8	1.8	47.5	46.7	47.6	49.3	-0.8	1.8
3 ARMONDE CLOSE CHELMSFORD CM3 3GA	58.3	58.5	58.6	59.4	0.2	1.1	51.3	51.3	51.5	52.2	0.0	0.9
3 ARTHY CLOSE HATFIELD PEVEREL CM3	56.2	55.4	56.5	56.9	-0.8	0.7	48.6	47.7	48.7	49.7	-0.9	1.1
3 ASHBURY DRIVE MARKS TEY CO6 1XW	54.5	53.5	54.4	55.5	-1.0	1.0	48.5	47.3	48.4	49.4	-1.2	0.9
3 ASHBY ROAD WITHAM CM8 1QN	63.9	63.8	64.3	64.7	-0.1	0.8	53.5	53.1	53.8	54.7	-0.4	1.2
3 ASHWIN AVENUE COPFORD CO6 1BS	56.7	56.8	56.8	56.9	0.1	0.2	51.2	51.3	51.3	51.4	0.1	0.2
3 ASTER COURT CHELMSFORD CM1 6QY	53.4	53.5	53.6	53.6	0.1	0.2	46.2	46.2	46.2	46.1	0.0	-0.1
3 AVENUE ROAD WITHAM CM8 2DT	65.2	65.6	65.3	66.5	0.4	1.3	53.1	53.5	53.3	54.5	0.4	1.4
3 AVOCET CLOSE KELVEDON CO5 9PD	59.6	55.4	59.5	55.6	-4.2	-4.0	53.9	50.1	53.8	50.3	-3.8	-3.6
3 BADGERS GREEN MARKS TEY CO6 1XH	53.8	52.5	53.6	54.5	-1.3	0.7	48.3	46.7	48.0	48.8	-1.6	0.5
3 BAKER WAY WITHAM CM8 1UG	57.0	55.8	57.1	58.9	-1.2	1.9	51.5	50.4	51.5	53.2	-1.1	1.7
3 BANTOCK WAY WITHAM CM8 1BG	52.6	51.6	52.7	54.3	-1.0	1.7	47.3	46.3	47.4	49.0	-1.0	1.7
3 BARBROOK LANE TIPTREE CO5 OEE	64.0	63.9	64.5	64.5	-0.1	0.5	51.5	51.5	52.0	52.0	0.0	0.5
3 BARLEYFIELDS WITHAM CM8 2FD	53.8	53.0	54.0	55.2	-0.8	1.4	47.7	46.8	47.8	49.3	-0.9	1.6
3 BARROW CHASE CHELMSFORD CM2 6GD	67.0	66.9	66.7	66.6	-0.1	-0.4	60.3	60.3	60.1	60.0	0.0	-0.3
3 BARWELL WAY WITHAM CM8 2TY	53.6	52.9	53.8	54.9	-0.7	1.3	47.1	46.2	47.2	48.7	-0.9	1.6
3 BEAULIEU BOULEVARD CHELMSFORD CM1	60.5	60.4	60.9	60.8	-0.1	0.3	49.5	49.3	49.7	49.5	-0.2	0.0
3 BEECH RISE HATFIELD PEVEREL CM3 2	51.6	51.5	51.7	53.1	-0.1	1.5	46.2	45.7	46.2	47.5	-0.5	1.3
3 BEGONIA CLOSE CHELMSFORD CM1 6NL	55.2	55.1	55.5	55.3	-0.1	0.1	46.4	46.2	46.5	46.2	-0.2	-0.2
3 BELLINGHAM DRIVE COPFORD CO6 1AW	64.4	64.3	64.5	64.3	-0.1	-0.1	58.1	58.0	58.1	57.9	-0.1	-0.2
3 BENNETT WAY HATFIELD PEVEREL CM3	51.4	50.3	51.5	52.6	-1.1	1.2	46.0	45.0	46.0	47.3	-1.0	1.3
3 BENTON CLOSE WITHAM CM8 1JT	65.9	64.6	66.0	67.8	-1.3	1.9	59.3	58.2	59.4	61.0	-1.1	1.7
3 BEVINGTON MEWS WITHAM CM8 2YS	54.6	54.8	54.8	55.6	0.2	1.0	45.8	45.5	45.9	47.1	-0.3	1.3
3 BILLERS CHASE CHELMSFORD CM1 6BD	55.7	55.5	56.0	55.6	-0.2	-0.1	49.0	48.5	49.1	48.5	-0.5	-0.5
3 BIRKDALE RISE HATFIELD PEVEREL CM	55.0	54.5	55.1	56.6	-0.5	1.6	49.4	48.5	49.4	50.6	-0.9	1.2
3 BLACKMAN WAY WITHAM CM8 1JY	55.3	54.2	55.4	57.2	-1.1	1.9	49.9	48.9	50.0	51.6	-1.0	1.7
3 BOLEYN WAY CHELMSFORD CM3 3JJ	63.2	63.8	63.8	64.5	0.6	1.3	53.3	53.5	53.6	54.4	0.2	1.1
3 BOONE PLACE WITHAM CM8 2UE	55.1	54.7	55.4	56.0	-0.4	0.9	47.2	46.5	47.3	48.5	-0.7	1.3
3 BOONS CLOSE CHELMSFORD CM3 3GX	54.6	54.2	54.8	55.0	-0.4	0.4	49.0	48.5	49.2	49.3	-0.5	0.3
3 BOUCHERS MEAD CHELMSFORD CM1 6PJ	54.4	54.3	54.6	54.4	-0.1	0.0	47.6	47.3	47.6	47.2	-0.3	-0.4
3 BRADSHAW GARDENS WITHAM CM8 1YL	62.4	62.1	62.5	62.6	-0.3	0.2	52.2	51.7	52.2	53.0	-0.5	0.8
3 BRITTEN CRESCENT WITHAM CM8 1QE	56.5	55.4	56.6	58.4	-1.1	1.9	51.0	50.0	51.1	52.8	-1.0	1.8
3 BROCKWELL LANE KELVEDON CO5 9BB	60.0	55.9	59.8	56.2	-4.1	-3.8	54.2	50.5	54.0	50.8	-3.7	-3.4

Address	Do Minimum 2027 (L _{A10,18hr})	Do Something 2027 (L _{A10,18hr})	Do Minimum 2042 (L _{A10,18hr})	Do Something 2042 (L _{A10,18hr})	Short Term Change (L _{A10,18hr})	Long Term Change (L _{A10,18hr})	Do Minimum 2027 (L _{night})	Do Something 2027 (L _{night})	Do Minimum 2042 (L _{night})	Do Something 2042 (L _{night})	Short Term Change (L _{night})	Long Term Change (L _{night})
3 BRYANT LINK CHELMSFORD CM2 6GZ	63.9	63.9	63.7	63.5	0.0	-0.4	57.6	57.6	57.4	57.3	0.0	-0.3
3 BURNELL GATE CHELMSFORD CM1 6ED	53.3	52.9	53.6	53.0	-0.4	-0.3	46.9	46.3	47.0	46.3	-0.6	-0.6
3 BURY CLOSE MARKS TEY CO6 1LE	61.3	61.2	61.9	61.9	-0.1	0.6	50.4	50.1	50.8	51.1	-0.3	0.7
3 BURY LANE HATFIELD PEVEREL CM3 2D	59.2	58.2	59.2	60.1	-1.0	0.9	52.2	51.1	52.1	53.4	-1.1	1.2
3 BUTCHER ROW WITHAM CM8 1YR	55.5	54.7	55.6	56.8	-0.8	1.3	49.0	48.1	49.0	50.5	-0.9	1.5
3 BUTTERFIELD ROAD CHELMSFORD CM3 3	55.2	54.8	55.3	55.5	-0.4	0.3	49.6	49.2	49.7	49.9	-0.4	0.3
3 CAMELLIA CLOSE CHELMSFORD CM1 6OZ	52.0	51.9	52.3	52.1	-0.1	0.1	44.7	44.5	44.8	44.5	-0.2	-0.2
3 CANDYTUFT ROAD CHELMSFORD CM1 6YS	54.9	54.8	55.1	54.9	-0.1	0.0	47.8	47.6	47.8	47.5	-0.2	-0.3
3 CARNATION CLOSE CHELMSFORD CM1 6X	54.2	54.2	54.5	54.4	0.0	0.2	47.0	46.9	47.1	46.9	-0.1	-0.1
3 CARRAWAYS WITHAM CM8 1XW	59.4	58.3	59.4	61.5	-1.1	2.1	53.6	52.7	53.7	55.5	-0.9	1.9
3 CEDAR AVENUE TIPTREE CO5 ONR	58.3	59.3	59.6	60.7	1.0	2.4	46.5	47.4	47.6	48.6	0.9	2.1
3 CHANCELLOR AVENUE CHELMSFORD CM2	64.8	64.8	64.7	64.6	0.0	-0.2	58.2	58.2	58.0	57.9	0.0	-0.3
3 CHAPLIN MEWS WITHAM CM8 1FW	54.2	53.6	54.3	55.2	-0.6	1.0	47.3	46.5	47.4	48.7	-0.8	1.4
3 CHARLOTTE WAY WITHAM CM8 2TZ	52.5	51.5	52.6	54.3	-1.0	1.8	47.3	46.3	47.3	49.0	-1.0	1.7
3 CHESTNUT AVENUE HATFIELD PEVEREL	50.2	49.9	50.3	51.6	-0.3	1.4	44.9	44.4	44.9	46.2	-0.5	1.3
3 CHESTNUT WALK WITHAM CM8 2PR	53.1	54.1	52.9	56.0	1.0	2.9	48.0	48.3	47.7	50.3	0.3	2.3
3 CHESTNUT WAY TIPTREE CO5 ONX	46.1	46.5	46.3	46.8	0.4	0.7	35.5	35.8	35.6	36.1	0.3	0.6
3 CHURCH ROAD HATFIELD PEVEREL CM3	56.5	55.0	56.6	56.9	-1.5	0.4	49.0	47.7	49.0	50.0	-1.3	1.0
3 CLAYPITS ROAD CHELMSFORD CM3 3BZ	53.8	53.9	54.1	55.1	0.1	1.3	48.4	48.5	48.6	49.6	0.1	1.2
3 CLAYSHOTTS DRIVE WITHAM CM8 1XQ	58.3	57.2	58.3	60.4	-1.1	2.1	52.7	51.7	52.7	54.5	-1.0	1.8
3 CLEVES COURT CHELMSFORD CM3 3JS	60.6	60.7	60.7	62.0	0.1	1.4	54.7	54.8	54.8	55.9	0.1	1.2
3 COGGESHALL ROAD FEERING CO5 9QB	58.5	55.3	58.5	55.7	-3.2	-2.8	52.4	49.1	52.2	49.3	-3.3	-3.1
3 COLLAR WAY WITHAM CM8 1YX	69.3	69.1	69.5	69.5	-0.2	0.2	57.8	57.5	57.8	58.5	-0.3	0.7
3 CONSTANCE CLOSE WITHAM CM8 1XL	64.0	63.9	64.3	64.7	-0.1	0.7	53.9	53.5	54.1	55.1	-0.4	1.2
3 COPPINGFORD END COPFORD CO6 1YG	66.2	66.2	66.1	66.1	0.0	-0.1	59.7	59.6	59.7	59.5	-0.1	-0.2
3 CORNELIUS VALE CHELMSFORD CM2 6GY	62.9	62.9	62.7	62.6	0.0	-0.3	56.8	56.8	56.6	56.5	0.0	-0.3
3 CORNWALLIS DRIVE MARKS TEY CO6 1X	55.1	53.8	55.0	55.6	-1.3	0.5	48.9	46.9	48.6	49.1	-2.0	0.2
3 COWDRIE WAY CHELMSFORD CM2 6GL	63.6	63.6	63.3	63.2	0.0	-0.4	57.4	57.4	57.2	57.1	0.0	-0.3
3 CROMWELL CLOSE CHELMSFORD CM3 3JU	67.9	70.1	68.3	70.1	2.2	2.2	56.2	57.8	56.5	57.8	1.6	1.6
3 CURLLEW CLOSE KELVEDON CO5 9PJ	59.8	55.7	59.7	56.0	-4.1	-3.8	54.1	50.5	54.0	50.7	-3.6	-3.4
3 CUTON GROVE CHELMSFORD CM2 6TA	62.0	62.0	61.8	61.7	0.0	-0.3	55.5	55.5	55.3	55.2	0.0	-0.3
3 CUTTS CLOSE HATFIELD PEVEREL CM3	50.8	50.6	50.9	52.3	-0.2	1.5	45.6	45.0	45.6	46.8	-0.6	1.2
3 DAHLIA CLOSE CHELMSFORD CM1 6YG	59.8	60.0	60.2	60.4	0.2	0.6	50.4	50.5	50.6	50.5	0.1	0.1
3 DAISY COURT CHELMSFORD CM1 6QU	60.1	60.3	60.4	60.6	0.2	0.5	51.2	51.3	51.3	51.3	0.1	0.1
3 DANBURY CLOSE MARKS TEY CO6 1XL	53.8	52.5	53.6	54.6	-1.3	0.8	48.2	46.4	47.9	48.7	-1.8	0.5
3 DAWSON WAY WITHAM CM8 1SR	55.2	54.1	55.3	57.0	-1.1	1.8	49.8	48.7	49.8	51.4	-1.1	1.6
3 DENGIE CLOSE WITHAM CM8 1DJ	53.9	53.0	54.2	55.2	-0.9	1.3	47.6	46.6	47.7	49.1	-1.0	1.5
3 DINANTS CRESCENT MARKS TEY CO6 1X	56.7	55.7	56.7	57.1	-1.0	0.4	50.0	48.4	49.8	50.1	-1.6	0.1
3 DOMSEY CHASE FEERING CO5 9ES	63.7	57.1	63.2	57.4	-6.6	-6.3	57.4	51.4	57.1	51.6	-6.0	-5.8
3 DOWNTON WALK TIPTREE CO5 ODH	42.2	42.0	42.5	42.3	-0.2	0.1	31.9	31.7	32.3	32.0	-0.2	0.1
3 DU CANE PLACE WITHAM CM8 2UQ	55.5	55.1	55.8	56.4	-0.4	0.9	47.5	46.8	47.6	48.8	-0.7	1.3
3 DUDLEY CLOSE CHELMSFORD CM3 3QA	58.6	58.8	58.9	59.9	0.2	1.3	52.6	52.6	52.7	53.7	0.0	1.1
3 DUKES WOOD CLOSE CHELMSFORD CM3 3	63.6	64.1	64.5	65.1	0.5	1.5	55.9	56.3	56.3	57.2	0.4	1.3
3 DUNCOMBE CLOSE WITHAM CM8 1GR	58.7	58.5	58.8	58.9	-0.2	0.2	48.9	48.4	48.9	49.6	-0.5	0.7
3 DUNLIN COURT KELVEDON CO5 9LU	59.1	55.0	58.9	55.3	-4.1	-3.8	53.4	49.8	53.3	50.0	-3.6	-3.4
3 EDINBURGH CLOSE WITHAM CM8 1JG	54.3	53.2	54.4	56.0	-1.1	1.7	48.9	47.8	49.0	50.5	-1.1	1.6
3 EGLINTON DRIVE CHELMSFORD CM2 6WT	63.5	63.6	63.3	63.2	0.1	-0.3	57.3	57.4	57.1	57.0	0.1	-0.3
3 ELDERBERRY GARDENS WITHAM CM8 2PT	50.5	51.7	50.4	53.5	1.2	3.0	45.3	46.0	45.1	47.9	0.7	2.6
3 ELGAR DRIVE WITHAM CM8 1DS	56.2	55.7	56.7	57.2	-0.5	1.0	47.6	46.8	47.8	48.9	-0.8	1.3
3 ELIZABETH AVENUE WITHAM CM8 1JD	55.7	54.6	55.8	57.3	-1.1	1.6	49.8	48.8	49.9	51.4	-1.0	1.6
3 ELIZABETH WAY HATFIELD PEVEREL CM	52.5	51.4	52.6	53.6	-1.1	1.1	46.5	45.4	46.6	47.8	-1.1	1.3
3 ELM CLOSE TIPTREE CO5 ONN	46.0	46.5	46.4	46.9	0.5	0.9	35.4	35.8	35.7	36.2	0.4	0.8
3 ELM WAY CHELMSFORD CM3 3HD	63.1	63.2	63.3	64.4	0.1	1.3	56.9	57.0	57.0	58.1	0.1	1.2
3 FALKLAND CLOSE CHELMSFORD CM3 3DD	54.5	54.2	54.7	55.0	-0.3	0.5	49.1	48.8	49.3	49.5	-0.3	0.4
3 FERNDOWN WAY HATFIELD PEVEREL CM3	55.7	55.8	55.7	57.3	0.1	1.6	50.1	49.9	50.1	51.4	-0.2	1.3
3 FITCH CLOSE CHELMSFORD CM3 2FB	54.0	53.0	54.2	54.9	-1.0	0.9	47.3	46.2	47.3	48.5	-1.1	1.2
3 FITZWALTER ROAD CHELMSFORD CM3 3D	52.8	52.5	53.3	53.3	-0.3	0.5	47.6	47.3	47.7	48.1	-0.3	0.5
3 FORDSON ROAD CHELMSFORD CM2 5PJ	63.5	63.2	63.4	63.2	-0.3	-0.3	56.0	55.7	56.0	55.6	-0.3	-0.4

Address	Do Minimum 2027 (L _{A10,18hr})	Do Something 2027 (L _{A10,18hr})	Do Minimum 2042 (L _{A10,18hr})	Do Something 2042 (L _{A10,18hr})	Short Term Change (L _{A10,18hr})	Long Term Change (L _{A10,18hr})	Do Minimum 2027 (L _{night})	Do Something 2027 (L _{night})	Do Minimum 2042 (L _{night})	Do Something 2042 (L _{night})	Short Term Change (L _{night})	Long Term Change (L _{night})
3 FOSTER COURT WITHAM CM8 2TQ	67.0	66.9	67.4	67.3	-0.1	0.3	54.6	54.4	54.9	54.9	-0.2	0.3
3 FOUNDRY LANE COPFORD CO6 1BH	65.8	65.8	65.8	65.7	0.0	-0.1	59.3	59.3	59.3	59.2	0.0	-0.1
3 FOXDEN WITHAM CM8 3HN	69.4	63.8	69.3	65.1	-5.6	-4.3	62.0	54.0	61.8	55.9	-8.0	-6.1
3 FOXGLOVE WAY CHELMSFORD CM1 6QS	53.8	53.9	54.1	54.1	0.1	0.3	46.5	46.4	46.5	46.3	-0.1	-0.2
3 FOXMEAD WITHAM CM8 3HD	61.9	60.6	62.3	61.6	-1.3	-0.3	52.5	50.5	52.7	52.1	-2.0	-0.4
3 FRANCES GREEN CHELMSFORD CM1 6EG	57.3	57.2	57.5	57.4	-0.1	0.1	49.1	49.0	49.2	49.0	-0.1	-0.1
3 GADWALL REACH KELVEDON CO5 9PR	59.2	54.9	59.0	55.1	-4.3	-4.1	53.5	49.6	53.4	49.9	-3.9	-3.6
3 GARDEN FIELD HATFIELD PEVEREL CM3	57.6	56.3	57.7	58.9	-1.3	1.3	51.4	50.3	51.3	52.9	-1.1	1.5
3 GAY BOWERS WAY WITHAM CM8 1QP	55.3	54.3	55.4	57.3	-1.0	2.0	49.9	49.0	50.0	51.8	-0.9	1.9
3 GEPP PLACE CHELMSFORD CM2 6QS	63.6	63.6	63.4	63.2	0.0	-0.4	57.3	57.3	57.1	57.0	0.0	-0.3
3 GERSHWIN BOULEVARD WITHAM CM8 1HW	60.0	59.4	60.4	60.2	-0.6	0.2	50.0	49.3	50.2	50.8	-0.7	0.8
3 GLEBEFIELD ROAD HATFIELD PEVEREL	56.5	56.6	56.9	57.2	0.1	0.7	48.4	48.1	48.5	49.1	-0.3	0.7
3 GODWIT COURT KELVEDON CO5 9PU	60.0	55.8	59.8	56.0	-4.2	-4.0	54.2	50.5	54.1	50.7	-3.7	-3.5
3 GRACES CLOSE WITHAM CM8 1QH	58.5	57.5	58.6	60.6	-1.0	2.1	52.8	51.9	52.9	54.7	-0.9	1.9
3 GRANTLEY CLOSE COPFORD CO6 1YP	63.7	63.7	63.8	63.6	0.0	-0.1	57.5	57.5	57.5	57.4	0.0	-0.1
3 GREENWELL ROAD WITHAM CM8 1SY	56.5	55.3	56.6	58.4	-1.2	1.9	51.0	49.9	51.1	52.7	-1.1	1.7
3 GWYN CLOSE CHELMSFORD CM3 3JR	58.8	59.1	59.1	60.2	0.3	1.4	52.2	52.3	52.4	53.4	0.1	1.2
3 HALFACRES WITHAM CM8 1QX	65.4	64.2	65.4	67.4	-1.2	2.0	58.9	57.8	59.0	60.6	-1.1	1.7
3 HALL ROAD COPFORD CO6 1BN	65.1	65.4	65.7	65.7	0.3	0.6	57.1	57.2	57.3	57.2	0.1	0.1
3 HANOVER SQUARE FEERING CO5 9QN	60.9	57.8	61.1	58.2	-3.1	-2.7	54.5	51.4	54.4	51.6	-3.1	-2.9
3 HARVEST CLOSE MARKS TEY CO6 1DQ	64.5	64.7	64.8	65.4	0.2	0.9	57.4	57.7	57.6	58.3	0.3	0.9
3 HARVEST COURT FEERING CO5 9SU	56.0	52.8	56.0	53.1	-3.2	-2.9	50.2	46.5	50.0	46.8	-3.7	-3.4
3 HASELFOOT ROAD CHELMSFORD CM3 3EE	52.1	51.8	52.6	52.6	-0.3	0.5	46.0	45.5	46.2	46.4	-0.5	0.4
3 HAWKES ROAD WITHAM CM8 1FL	58.0	56.8	58.1	59.9	-1.2	1.9	52.4	51.3	52.5	54.0	-1.1	1.6
3 HAWTHORN ROAD HATFIELD PEVEREL CM	53.4	52.2	53.5	54.9	-1.2	1.5	48.2	47.0	48.2	49.6	-1.2	1.4
3 HAYGREEN ROAD WITHAM CM8 1GT	54.5	53.5	54.5	55.9	-1.0	1.4	48.6	47.6	48.6	50.1	-1.0	1.5
3 HEATHER COURT CHELMSFORD CM1 6YQ	56.5	56.8	56.9	57.1	0.3	0.6	47.8	47.9	47.9	47.9	0.1	0.1
3 HEATON WAY TIPTRIEE CO5 ODZ	42.0	41.6	42.5	42.0	-0.4	0.0	31.8	31.5	32.3	31.8	-0.3	0.0
3 HEDGELANDS COPFORD CO6 1YT	64.6	64.8	64.7	64.8	0.2	0.2	58.2	58.4	58.3	58.3	0.2	0.1
3 HENDERSON WAY WITHAM CM8 1GN	62.8	61.7	62.8	64.9	-1.1	2.1	56.6	55.7	56.7	58.5	-0.9	1.9
3 HEWITT WALK WITHAM CM8 2TU	61.9	61.5	62.1	62.0	-0.4	0.1	51.1	50.6	51.3	51.8	-0.5	0.7
3 HOLMANS CHELMSFORD CM3 3EY	56.2	56.1	56.4	56.7	-0.1	0.5	50.1	49.8	50.2	50.5	-0.3	0.4
3 HOLST AVENUE WITHAM CM8 1OZ	60.6	59.4	60.7	62.5	-1.2	1.9	54.6	53.5	54.7	56.3	-1.1	1.7
3 HONOR LINK CHELMSFORD CM1 6BB	56.5	56.4	56.8	56.5	-0.1	0.0	49.2	48.8	49.3	48.8	-0.4	-0.4
3 HORNBEAM WALK WITHAM CM8 2SZ	50.3	50.9	50.3	53.1	0.6	2.8	45.2	45.5	45.1	47.8	0.3	2.6
3 HORNER PLACE WITHAM CM8 2UG	58.8	58.4	59.0	59.3	-0.4	0.5	49.3	48.7	49.5	50.4	-0.6	1.1
3 HOWARDS CLOSE CHELMSFORD CM3 3EX	56.7	56.2	56.8	56.6	-0.5	-0.1	51.0	50.5	51.1	50.8	-0.5	-0.2
3 HOWELL WALK WITHAM CM8 2GR	49.9	49.8	49.7	52.1	-0.1	2.2	45.2	44.5	45.0	46.9	-0.7	1.7
3 HULTON CLOSE CHELMSFORD CM3 3BU	54.6	54.4	54.8	55.3	-0.2	0.7	49.2	49.0	49.3	49.8	-0.2	0.6
3 HURRELL DOWN CHELMSFORD CM3 3JP	61.4	61.8	61.8	62.7	0.4	1.3	53.5	53.6	53.7	54.7	0.1	1.2
3 HUTLEY CLOSE WITHAM CM8 1FZ	63.1	61.9	63.1	65.2	-1.2	2.1	56.9	55.9	57.0	58.8	-1.0	1.9
3 INGLES DRIVE WITHAM CM8 1YP	62.3	62.2	63.9	64.1	-0.1	1.8	52.1	51.7	53.0	53.8	-0.4	1.7
3 JACARANDA CLOSE CHELMSFORD CM1 6N	55.9	55.8	56.1	55.9	-0.1	0.0	48.8	48.5	48.8	48.4	-0.3	-0.4
3 JAYS LANE MARKS TEY CO6 1LP	61.6	61.4	61.8	61.9	-0.2	0.3	50.8	50.2	50.9	51.1	-0.6	0.3
3 JOSLIN AVENUE WITHAM CM8 1YU	58.2	57.8	58.5	59.0	-0.4	0.8	49.9	49.1	50.0	51.1	-0.8	1.2
3 JUNIPER ROAD CHELMSFORD CM3 3DX	52.7	52.3	53.0	53.1	-0.4	0.4	47.5	47.0	47.6	47.7	-0.5	0.2
3 JUVINA CLOSE WITHAM CM8 1QL	59.4	58.4	59.4	61.5	-1.0	2.1	53.6	52.7	53.7	55.5	-0.9	1.9
3 KEABLE ROAD MARKS TEY CO6 1XB	61.0	60.8	61.5	61.6	-0.2	0.6	51.0	50.0	51.1	51.2	-1.0	0.2
3 KINGSBURY CLOSE MARKS TEY CO6 1XF	53.4	52.0	53.3	53.7	-1.4	0.3	47.6	45.6	47.3	47.6	-2.0	0.0
3 KINGSWAY TIPTRIEE CO5 OLS	44.4	44.6	44.8	44.8	0.2	0.4	33.9	34.1	34.1	34.3	0.2	0.4
3 KINLOCH CHASE WITHAM CM8 1QU	59.0	57.8	59.0	60.9	-1.2	1.9	53.3	52.2	53.3	55.0	-1.1	1.7
3 KYNASTON PLACE WITHAM CM8 2UA	52.2	51.3	52.3	53.9	-0.9	1.7	46.8	45.8	46.8	48.5	-1.0	1.7
3 LABURNUM WAY HATFIELD PEVEREL CM3	50.4	50.3	50.5	51.8	-0.1	1.4	45.0	44.6	45.0	46.2	-0.4	1.2
3 LANSDOWNE CLOSE TIPTRIEE CO5 ONT	54.2	52.9	55.1	53.4	-1.3	-0.8	42.8	41.6	43.6	42.1	-1.2	-0.7
3 LAPWING DRIVE KELVEDON CO5 9PS	59.3	55.2	59.2	55.5	-4.1	-3.8	53.6	50.0	53.5	50.3	-3.6	-3.3
3 LARCH WALK HATFIELD PEVEREL CM3 2	71.5	69.6	71.5	73.0	-1.9	1.5	64.3	62.6	64.3	65.6	-1.7	1.3
3 LAT SEABORN DRIVE	52.3	51.7	52.3	53.8	-0.6	1.5	47.1	46.3	47.0	48.4	-0.8	1.3
3 LAURENCE AVENUE WITHAM CM8 1JA	62.5	61.8	62.9	62.7	-0.7	0.2	52.5	51.7	52.8	53.4	-0.8	0.9

Address	Do Minimum 2027 (L _{A10,18hr})	Do Something 2027 (L _{A10,18hr})	Do Minimum 2042 (L _{A10,18hr})	Do Something 2042 (L _{A10,18hr})	Short Term Change (L _{A10,18hr})	Long Term Change (L _{A10,18hr})	Do Minimum 2027 (L _{night})	Do Something 2027 (L _{night})	Do Minimum 2042 (L _{night})	Do Something 2042 (L _{night})	Short Term Change (L _{night})	Long Term Change (L _{night})
3 LAVENDER COURT CHELMSFORD CM1 6YH	64.9	65.2	65.4	65.6	0.3	0.7	54.0	54.2	54.3	54.4	0.2	0.4
3 LEWIN PLACE CHELMSFORD CM3 3JT	57.8	57.4	57.9	57.8	-0.4	0.0	51.3	50.8	51.4	51.2	-0.5	-0.1
3 LIFCHILD CLOSE WITHAM CM8 1QQ	56.7	55.5	56.8	58.4	-1.2	1.7	51.0	49.9	51.1	52.6	-1.1	1.6
3 LOBELIA CLOSE CHELMSFORD CM1 6YE	54.1	54.2	54.4	54.4	0.1	0.3	46.9	46.9	46.9	46.8	0.0	-0.1
3 LONDON ROAD FEERING CO5 9ED	59.3	56.3	59.4	56.6	-3.0	-2.7	52.0	48.4	52.0	48.6	-3.6	-3.4
3 LONDON ROAD KELVEDON CO5 9AP	58.8	55.6	58.8	56.0	-3.2	-2.8	52.9	49.6	52.8	49.9	-3.3	-3.0
3 LONG ACRES FEERING CO5 9QP	60.8	57.2	60.5	57.4	-3.6	-3.4	54.8	51.5	54.5	51.6	-3.3	-3.2
3 LONG MEAD WITHAM CM8 3FH	67.0	65.6	67.1	68.7	-1.4	1.7	60.2	59.0	60.3	61.8	-1.2	1.6
3 MALDON ROAD HATFIELD PEVEREL CM3	68.2	68.4	68.7	68.7	0.2	0.5	55.9	56.0	56.3	56.4	0.1	0.5
3 MALTINGS COURT WITHAM CM8 1XG	67.3	66.9	67.3	66.8	-0.4	-0.5	55.2	54.7	55.2	55.1	-0.5	-0.1
3 MANDEVILLE ROAD MARKS TEY CO6 1XT	52.9	51.4	52.6	53.7	-1.5	0.8	47.8	46.0	47.4	48.3	-1.8	0.5
3 MAPLE LEAF TIPTREE CO5 0NJ	46.5	47.2	46.9	47.6	0.7	1.1	35.9	36.5	36.2	36.8	0.6	0.9
3 MARGOLD CLOSE CHELMSFORD CM1 6XU	55.0	55.1	55.3	55.2	0.1	0.2	48.0	47.9	48.0	47.8	-0.1	-0.2
3 MARKET LANE WITHAM CM8 1GF	60.5	59.2	60.5	62.4	-1.3	1.9	54.6	53.5	54.7	56.3	-1.1	1.7
3 MARKET LANE WITHAM CM8 1GF	65.5	64.2	65.6	67.5	-1.3	2.0	59.1	57.9	59.1	60.8	-1.2	1.7
3 MAYBURY CLOSE MARKS TEY CO6 1XJ	56.5	56.4	56.9	58.0	-0.1	1.5	49.0	48.6	49.0	50.7	-0.4	1.7
3 MEGGY TYE CHELMSFORD CM2 6GA	62.0	62.0	61.8	61.7	0.0	-0.3	56.0	56.0	55.8	55.7	0.0	-0.3
3 MESSING GREEN MESSING CO5 9GD	45.5	46.6	46.0	47.1	1.1	1.6	36.0	37.2	36.3	37.6	1.2	1.6
3 MILLFIELDS TIPTREE CO5 0FD	49.6	49.1	49.9	49.3	-0.5	-0.3	38.6	38.1	38.9	38.4	-0.5	-0.2
3 MILLSTONE GREEN COPFORD CO6 1FJ	60.4	60.5	60.6	60.5	0.1	0.1	54.3	54.3	54.4	54.3	0.0	0.0
3 MIMOSA CLOSE CHELMSFORD CM1 6NW	58.8	58.6	59.1	58.9	-0.2	0.1	48.7	48.4	48.9	48.5	-0.3	-0.2
3 MONTAGU GARDENS CHELMSFORD CM1 6E	58.8	58.7	59.2	59.1	-0.1	0.3	48.4	48.2	48.6	48.4	-0.2	0.0
3 MORRISON DRIVE WITHAM CM8 1UQ	56.8	55.7	56.8	58.7	-1.1	1.9	51.3	50.3	51.4	53.1	-1.0	1.8
3 MORTIMER WAY WITHAM CM8 1SZ	54.8	53.6	54.9	56.6	-1.2	1.8	49.5	48.4	49.5	51.1	-1.1	1.6
3 MULBERRY GARDENS WITHAM CM8 2PX	55.6	56.3	55.8	57.1	0.7	1.5	46.7	47.0	46.7	48.5	0.3	1.8
3 MULTON LEA CHELMSFORD CM1 6EF	54.8	54.4	55.0	54.5	-0.4	-0.3	48.3	47.8	48.4	47.7	-0.5	-0.6
3 NEW LANE FEERING CO5 9EJ	60.5	55.5	60.5	55.9	-5.0	-4.6	54.2	49.6	54.1	49.8	-4.6	-4.4
3 NEW ROAD HATFIELD PEVEREL CM3 2HZ	57.4	57.3	57.9	58.1	-0.1	0.7	47.7	47.3	47.9	48.5	-0.4	0.8
3 NEWMAN CRESCENT WITHAM CM8 2GQ	49.9	50.5	49.7	52.5	0.6	2.6	45.1	45.4	44.8	47.3	0.3	2.2
3 NORBURY CLOSE MARKS TEY CO6 1XN	58.6	58.7	59.4	60.0	0.1	1.4	49.4	49.1	49.7	50.9	-0.3	1.5
3 OAK LODGE TYE CHELMSFORD CM1 6GY	65.0	65.1	65.3	65.3	0.1	0.3	53.2	53.1	53.4	53.3	-0.1	0.1
3 OAK ROAD RIVENHALL CM8 3HF	66.8	60.6	66.5	62.5	-6.2	-4.3	60.1	52.6	59.9	54.9	-7.5	-5.2
3 OAK ROAD TIPTREE CO5 0NS	64.9	65.3	66.1	66.5	0.4	1.6	52.4	52.8	53.4	53.9	0.4	1.5
3 OLD FORGE ROAD CHELMSFORD CM3 3DT	58.6	58.5	58.8	59.0	-0.1	0.4	51.6	51.3	51.7	51.9	-0.3	0.3
3 OLD MAGISTRATES COURT WITHAM CM8	65.1	65.6	66.0	66.0	0.5	0.9	53.0	53.3	53.2	53.8	0.3	0.8
3 OLD SCHOOL COURT HATFIELD PEVEREL	58.3	58.5	58.7	59.0	0.2	0.7	49.3	49.4	49.5	50.1	0.1	0.8
3 OLIVER PLACE WITHAM CM8 2UD	52.7	52.0	52.8	54.6	-0.7	1.9	47.3	46.5	47.4	49.1	-0.8	1.8
3 OLIVERS DRIVE WITHAM CM8 1QJ	55.0	54.0	55.1	57.0	-1.0	2.0	49.7	48.7	49.7	51.5	-1.0	1.8
3 ORCHARD CLOSE HATFIELD PEVEREL CM	52.7	52.3	52.8	53.8	-0.4	1.1	46.9	46.2	46.9	47.9	-0.7	1.0
3 PANTILE CLOSE WITHAM CM8 1GZ	64.6	61.8	64.7	64.8	-2.8	0.2	58.2	55.6	58.3	58.3	-2.6	0.1
3 PATTEN CLOSE MARKS TEY CO6 1ND	55.0	54.8	55.1	55.7	-0.2	0.7	46.5	46.1	46.5	47.6	-0.4	1.1
3 PATTISON CLOSE WITHAM CM8 1JF	53.2	52.2	53.4	54.7	-1.0	1.5	47.4	46.4	47.5	49.0	-1.0	1.6
3 PAVELIN AVENUE WITHAM CM8 1YW	55.4	54.7	55.5	56.8	-0.7	1.4	49.4	48.6	49.5	50.9	-0.8	1.5
3 PAYNE CLOSE WITHAM CM8 1GU	53.8	52.9	53.9	55.5	-0.9	1.7	48.4	47.4	48.4	50.0	-1.0	1.6
3 PELLY AVENUE WITHAM CM8 1JJ	58.0	57.0	58.3	58.4	-1.0	0.4	49.6	48.6	49.8	50.8	-1.0	1.2
3 PETUNIA CRESCENT CHELMSFORD CM1 6	62.6	62.5	63.0	62.8	-0.1	0.2	50.8	50.7	51.1	50.9	-0.1	0.1
3 PITT AVENUE WITHAM CM8 1JQ	56.2	55.2	56.5	56.6	-1.0	0.4	48.1	47.1	48.3	49.3	-1.0	1.2
3 PITT GREEN WITHAM CM8 1JH	57.7	57.1	59.3	59.3	-0.6	1.6	50.9	50.1	51.0	52.6	-0.8	1.7
3 POINT CHASE MARKS TEY CO6 1FN	70.7	71.1	71.2	71.7	0.4	1.0	59.2	59.5	59.6	60.0	0.3	0.8
3 PONDHOLT DRIVE WITHAM CM8 1QG	54.4	53.3	54.5	56.0	-1.1	1.6	48.9	47.8	49.0	50.4	-1.1	1.5
3 POPPY GREEN CHELMSFORD CM1 6YD	65.3	65.6	65.8	66.0	0.3	0.7	54.6	54.8	54.9	54.9	0.2	0.3
3 PRENTICE PLACE WITHAM CM8 2GY	51.5	51.4	51.2	53.7	-0.1	2.2	46.6	46.2	46.4	48.4	-0.4	1.8
3 PRIMULA WAY CHELMSFORD CM1 6QT	56.9	57.0	57.1	57.1	0.1	0.2	49.6	49.6	49.6	49.5	0.0	-0.1
3 PROCTOR WAY MARKS TEY CO6 1XE	53.0	51.5	52.9	53.2	-1.5	0.2	47.1	45.0	46.9	47.1	-2.1	0.0
3 PROSPECT CLOSE HATFIELD PEVEREL C	50.8	49.9	51.0	52.1	-0.9	1.3	45.4	44.5	45.4	46.8	-0.9	1.4
3 PRYOR CLOSE WITHAM CM8 1JX	53.3	52.3	53.4	55.1	-1.0	1.8	48.0	47.0	48.1	49.7	-1.0	1.7
3 PURCELL ROAD WITHAM CM8 1AG	57.2	56.7	57.2	57.1	-0.5	-0.1	47.3	46.7	47.4	48.0	-0.6	0.7
3 QUEENSWAY TIPTREE CO5 0LP	43.7	43.8	43.9	44.0	0.1	0.3	33.3	33.4	33.5	33.6	0.1	0.3

Address	Do Minimum 2027 (L _{A10,18hr})	Do Something 2027 (L _{A10,18hr})	Do Minimum 2042 (L _{A10,18hr})	Do Something 2042 (L _{A10,18hr})	Short Term Change (L _{A10,18hr})	Long Term Change (L _{A10,18hr})	Do Minimum 2027 (L _{night})	Do Something 2027 (L _{night})	Do Minimum 2042 (L _{night})	Do Something 2042 (L _{night})	Short Term Change (L _{night})	Long Term Change (L _{night})
3 RAINBOW MEAD HATFIELD PEVEREL CM3	54.0	52.9	54.1	55.6	-1.1	1.6	48.8	47.6	48.8	50.1	-1.2	1.3
3 RANDALL CLOSE WITHAM CM8 1FP	62.4	58.4	62.5	61.4	-4.0	-1.0	56.3	52.6	56.3	55.4	-3.7	-0.9
3 RAVEL AVENUE WITHAM CM8 1QB	54.7	53.8	54.9	56.4	-0.9	1.7	49.0	48.0	49.1	50.7	-1.0	1.7
3 REMEMBRANCE AVENUE HATFIELD PEVER	57.4	57.0	58.0	58.6	-0.4	1.2	49.7	49.4	49.9	51.1	-0.3	1.4
3 RENOIR PLACE CHELMSFORD CM1 6FP	55.0	54.9	55.3	55.0	-0.1	0.0	47.9	47.6	48.0	47.6	-0.3	-0.3
3 RICHARDSON WALK WITHAM CM8 2UB	51.6	50.9	51.8	53.5	-0.7	1.9	46.3	45.5	46.4	48.1	-0.8	1.8
3 RIVERSIDE WAY KELVEDON CO5 9LX	59.2	54.8	59.0	55.1	-4.4	-4.1	53.5	49.5	53.4	49.8	-4.0	-3.7
3 ROOKERY CLOSE HATFIELD PEVEREL CM	57.2	55.8	57.3	58.7	-1.4	1.5	51.6	50.3	51.7	53.0	-1.3	1.4
3 ROWAN CHASE TIPTREE CO5 0LW	51.8	52.1	51.6	52.3	0.3	0.5	40.6	40.9	40.4	41.1	0.3	0.5
3 RUBENS GATE CHELMSFORD CM1 6GW	59.5	59.3	59.8	59.5	-0.2	0.0	50.0	49.8	50.2	49.8	-0.2	-0.2
3 RUSSELL CLOSE WITHAM CM8 1UH	64.0	62.8	64.1	66.0	-1.2	2.0	57.7	56.6	57.8	59.4	-1.1	1.7
3 RYE CLOSE HATFIELD PEVEREL CM3 2L	52.0	51.4	52.4	53.4	-0.6	1.4	45.9	45.3	45.9	47.3	-0.6	1.4
3 SAULS AVENUE WITHAM CM8 1JP	59.9	59.5	60.1	61.2	-0.4	1.3	52.1	51.5	52.3	53.8	-0.6	1.7
3 SAULS BRIDGE CLOSE WITHAM CM8 1XJ	56.2	55.1	56.3	58.0	-1.1	1.8	50.6	49.5	50.6	52.3	-1.1	1.7
3 SCARLETT'S CLOSE WITHAM CM8 1QW	59.2	58.5	59.3	61.4	-0.7	2.2	53.1	52.5	53.2	55.2	-0.6	2.1
3 SCHOOL ROAD COPFORD CO6 1BW	64.6	64.9	65.2	65.3	0.3	0.7	54.6	54.8	54.9	55.0	0.2	0.4
3 SEABORN DRIVE WITHAM CM8 1ZD	53.3	52.5	53.3	54.8	-0.8	1.5	47.8	47.0	47.8	49.2	-0.8	1.4
3 SEABROOK GARDENS CHELMSFORD CM3 3	52.8	52.4	53.1	53.4	-0.4	0.6	47.3	46.9	47.5	47.8	-0.4	0.5
3 SHEARERS WAY CHELMSFORD CM3 3AE	61.5	62.2	62.6	63.1	0.7	1.6	53.5	53.7	54.0	54.7	0.2	1.2
3 SIDNEY PLACE CHELMSFORD CM1 6BE	55.2	54.9	55.5	55.0	-0.3	-0.2	48.5	48.0	48.6	48.0	-0.5	-0.5
3 SNEEZUM WALK WITHAM CM8 1US	55.8	54.7	55.9	57.6	-1.1	1.8	50.3	49.3	50.4	52.0	-1.0	1.7
3 SPARKEY CLOSE WITHAM CM8 1QR	62.0	61.4	62.2	63.9	-0.6	1.9	55.1	54.4	55.2	57.1	-0.7	2.0
3 ST ANDREW'S ROAD HATFIELD PEVEREL	56.2	55.0	56.4	57.0	-1.2	0.8	49.3	48.1	49.4	50.5	-1.2	1.2
3 ST ANDREW'S ROAD CHELMSFORD CM3 3B	54.9	55.0	55.3	56.2	0.1	1.3	49.0	49.0	49.2	50.1	0.0	1.1
3 STAINER CLOSE WITHAM CM8 1JS	57.0	56.0	57.3	58.5	-1.0	1.5	50.7	49.7	50.8	52.3	-1.0	1.6
3 STONEHAM CLOSE	53.0	52.4	53.1	54.5	-0.6	1.5	47.7	46.9	47.7	49.1	-0.8	1.4
3 STONYPATH DRIVE HATFIELD PEVEREL	54.7	53.4	54.9	56.0	-1.3	1.3	48.9	47.8	48.9	50.3	-1.1	1.4
3 STRUTT CLOSE HATFIELD PEVEREL CM3	56.9	55.1	56.9	57.0	-1.8	0.1	49.2	47.8	49.1	50.1	-1.4	0.9
3 SUNNINGDALE FALL HATFIELD PEVEREL	58.1	57.9	58.2	59.8	-0.2	1.7	52.0	51.4	52.0	53.4	-0.6	1.4
3 SUSSEX CLOSE CHELMSFORD CM3 3ED	53.6	53.7	54.1	55.0	0.1	1.4	48.0	48.0	48.2	49.1	0.0	1.1
3 SWAN CLOSE HATFIELD PEVEREL CM3 2	64.0	60.9	64.0	64.1	-3.1	0.1	57.7	55.0	57.6	57.7	-2.7	0.0
3 TEAL WAY KELVEDON CO5 9PP	59.4	55.5	59.3	55.8	-3.9	-3.6	53.8	50.3	53.6	50.5	-3.5	-3.3
3 THE CRESCENT MARKS TEY CO6 1EL	59.2	54.8	58.8	57.2	-4.4	-2.0	53.5	48.8	53.1	51.3	-4.7	-2.2
3 THE GREEN FEERING CO5 9QG	57.7	54.6	57.6	54.9	-3.1	-2.8	51.9	48.9	51.8	49.1	-3.0	-2.8
3 THE PINES HATFIELD PEVEREL CM3 2D	53.8	52.8	53.8	55.3	-1.0	1.5	48.6	47.5	48.6	49.9	-1.1	1.3
3 THE ROOKERIES MARKS TEY CO6 1DY	68.9	69.0	69.4	69.5	0.1	0.6	57.5	57.7	57.9	58.2	0.2	0.7
3 THE STREET HATFIELD PEVEREL CM3 2	73.7	71.6	73.8	72.2	-2.1	-1.5	60.8	59.1	60.9	59.9	-1.7	-0.9
3 THE WILLOWS CHELMSFORD CM3 3DJ	52.8	52.5	53.0	53.0	-0.3	0.2	47.5	47.1	47.6	47.6	-0.4	0.1
3 TOULMIN ROAD HATFIELD PEVEREL CM3	52.0	51.7	52.1	53.5	-0.3	1.5	46.5	45.9	46.5	47.8	-0.6	1.3
3 TOWN END FIELD WITHAM CM8 1EU	55.2	54.6	55.3	55.8	-0.6	0.6	47.6	46.8	47.7	48.9	-0.8	1.3
3 TOWNSEND CHELMSFORD CM2 6GB	65.5	65.5	65.3	65.2	0.0	-0.3	59.0	59.0	58.9	58.7	0.0	-0.3
3 TYRELL WAY WITHAM CM8 2GS	52.1	51.9	51.9	54.2	-0.2	2.1	47.1	46.6	46.9	48.9	-0.5	1.8
3 VICARAGE CRESCENT HATFIELD PEVERE	53.7	53.9	53.9	55.3	0.2	1.6	47.8	47.6	47.8	49.1	-0.2	1.3
3 VILLIERS PLACE CHELMSFORD CM3 3JW	58.4	58.9	58.6	59.9	0.5	1.5	52.4	52.6	52.5	53.6	0.2	1.2
3 WAKELIN WAY WITHAM CM8 2TX	51.9	50.9	52.0	53.7	-1.0	1.8	46.7	45.8	46.8	48.4	-0.9	1.7
3 WALLFLOWER COURT CHELMSFORD CM1 6	60.9	61.2	61.3	61.6	0.3	0.7	50.8	51.0	51.0	51.1	0.2	0.3
3 WALNUT TREE WAY TIPTREE CO5 ONG	48.5	49.4	49.5	50.5	0.9	2.0	37.7	38.4	38.6	39.4	0.7	1.7
3 WELLSIDE MARKS TEY CO6 1XG	54.9	54.3	55.2	56.0	-0.6	1.1	48.2	47.1	48.1	49.3	-1.1	1.1
3 WENTWORTH CLOSE HATFIELD PEVEREL	62.0	61.5	62.0	63.9	-0.5	1.9	55.8	54.8	55.8	57.2	-1.0	1.4
3 WESTBURY CLOSE COPFORD CO6 1YW	62.1	62.0	62.1	62.0	-0.1	-0.1	56.0	55.9	56.0	55.9	-0.1	-0.1
3 WHARTON DRIVE CHELMSFORD CM1 6BF	54.7	54.4	55.0	54.5	-0.3	-0.2	48.2	47.6	48.3	47.6	-0.6	-0.6
3 WIDGEON PLACE KELVEDON CO5 9LS	60.3	56.2	60.1	56.5	-4.1	-3.8	54.5	50.9	54.4	51.1	-3.6	-3.4
3 WIGGINS VIEW CHELMSFORD CM2 6GP	70.3	70.3	70.1	70.0	0.0	-0.3	63.2	63.2	63.0	62.9	0.0	-0.3
3 WILLOW CRESCENT HATFIELD PEVEREL	51.7	51.4	52.5	53.0	-0.3	1.3	44.8	44.3	45.0	45.9	-0.5	1.1
3 WILLOW WALK TIPTREE CO5 ONQ	46.1	46.8	46.6	47.4	0.7	1.3	35.5	36.1	35.9	36.6	0.6	1.1
3 WILLS GREEN FEERING CO5 9OL	54.6	51.4	54.2	51.6	-3.2	-3.0	49.5	46.5	49.1	46.6	-3.0	-2.9
3 WINDMILL VIEW TIPTREE CO5 OPL	53.0	52.9	53.2	53.1	-0.1	0.1	41.7	41.6	41.9	41.8	-0.1	0.1
3 WOODFIELD WAY HATFIELD PEVEREL CM	52.6	52.4	52.7	54.0	-0.2	1.4	46.8	46.4	46.9	48.0	-0.4	1.2

Address	Do Minimum 2027 (L _{A10,18hr})	Do Something 2027 (L _{A10,18hr})	Do Minimum 2042 (L _{A10,18hr})	Do Something 2042 (L _{A10,18hr})	Short Term Change (L _{A10,18hr})	Long Term Change (L _{A10,18hr})	Do Minimum 2027 (L _{night})	Do Something 2027 (L _{night})	Do Minimum 2042 (L _{night})	Do Something 2042 (L _{night})	Short Term Change (L _{night})	Long Term Change (L _{night})
3 WOODHAM DRIVE HATFIELD PEVEREL CM	62.3	62.5	62.8	62.8	0.2	0.5	50.9	50.9	51.2	51.5	0.0	0.6
3 WOODLAND CLOSE HATFIELD PEVEREL C	56.6	55.2	56.7	58.2	-1.4	1.6	51.1	49.8	51.1	52.5	-1.3	1.4
3 WRIGHT MEAD CHELMSFORD CM2 6LY	71.2	71.2	71.0	70.9	0.0	-0.3	64.0	64.0	63.8	63.7	0.0	-0.3
3 YEW TREE CLOSE HATFIELD PEVEREL C	52.6	51.5	52.7	54.1	-1.1	1.5	47.5	46.3	47.5	48.9	-1.2	1.4
3 YONGE CLOSE CHELMSFORD CM3 3GY	59.2	59.1	59.4	60.4	-0.1	1.2	53.4	53.4	53.6	54.5	0.0	1.1
30 ABELL WAY CHELMSFORD CM2 6WU	64.2	64.2	63.9	63.8	0.0	-0.4	57.9	57.9	57.6	57.5	0.0	-0.4
30 ABERCORN WAY WITHAM CM8 2UF	52.6	51.7	52.7	54.5	-0.9	1.9	47.4	46.4	47.4	49.1	-1.0	1.7
30 ALLEN WAY CHELMSFORD CM2 6GF	76.1	76.1	75.9	75.8	0.0	-0.3	68.3	68.3	68.1	68.0	0.0	-0.3
30 ARNOLD VILLAS TIPTREE CO5 OEB	50.6	50.4	50.8	50.6	-0.2	0.0	39.5	39.4	39.7	39.6	-0.1	0.1
30 ASHBURY DRIVE MARKS TEY CO6 1XW	55.6	55.2	56.1	56.6	-0.4	1.0	47.5	46.4	47.6	48.2	-1.1	0.7
30 ASHBY ROAD WITHAM CM8 1QN	59.5	58.5	59.6	61.5	-1.0	2.0	53.6	52.6	53.6	55.3	-1.0	1.7
30 BAKER AVENUE HATFIELD PEVEREL CM	49.8	48.8	49.9	51.1	-1.0	1.3	44.6	43.7	44.6	46.0	-0.9	1.4
30 BAKER WAY WITHAM CM8 1UG	60.6	58.4	60.7	61.4	-2.2	0.8	54.6	52.6	54.7	55.4	-2.0	0.8
30 BARBROOK LANE TIPTREE CO5 OED	49.5	49.3	49.9	49.6	-0.2	0.1	38.6	38.3	38.9	38.6	-0.3	0.0
30 BARLEYFIELDS WITHAM CM8 2FD	56.1	55.7	56.5	56.7	-0.4	0.6	47.0	46.4	47.3	48.1	-0.6	1.1
30 BARWELL WAY WITHAM CM8 2TY	53.1	52.1	53.2	54.9	-1.0	1.8	47.9	46.9	48.0	49.6	-1.0	1.7
30 BEGONIA CLOSE CHELMSFORD CM1 6NL	54.5	54.3	54.8	54.5	-0.2	0.0	46.8	46.5	46.9	46.5	-0.3	-0.3
30 BENTON CLOSE WITHAM CM8 1JT	69.4	67.3	69.5	70.5	-2.1	1.1	62.5	60.6	62.5	63.4	-1.9	0.9
30 BOLEYN WAY CHELMSFORD CM3 3JL	63.5	64.1	64.0	64.8	0.6	1.3	53.2	53.5	53.6	54.4	0.3	1.2
30 BROCKWELL LANE KELVEDON CO5 9BB	60.2	56.6	60.1	56.9	-3.6	-3.3	54.4	51.2	54.3	51.5	-3.2	-2.9
30 BRYANT LINK CHELMSFORD CM2 6GZ	63.0	63.0	62.8	62.7	0.0	-0.3	56.9	56.9	56.7	56.6	0.0	-0.3
30 BURNELL GATE CHELMSFORD CM1 6ED	56.0	55.8	56.2	55.9	-0.2	-0.1	49.2	48.8	49.2	48.7	-0.4	-0.5
30 BUTCHER ROW WITHAM CM8 1YS	59.0	57.9	59.1	59.7	-1.1	0.7	51.5	50.6	51.6	52.9	-0.9	1.4
30 BUTTERFIELD ROAD CHELMSFORD CM3	54.8	54.6	55.0	55.5	-0.2	0.7	49.4	49.1	49.6	50.0	-0.3	0.6
30 CARRAWAYS WITHAM CM8 1XT	60.2	59.1	60.3	62.3	-1.1	2.1	54.4	53.4	54.5	56.2	-1.0	1.8
30 CEDAR AVENUE TIPTREE CO5 ONR	50.7	51.4	51.8	52.5	0.7	1.8	39.6	40.2	40.6	41.3	0.6	1.7
30 CHANCELLOR AVENUE CHELMSFORD CM2	64.5	64.5	64.3	64.1	0.0	-0.4	58.1	58.1	58.0	57.8	0.0	-0.3
30 CHESTNUT WAY TIPTREE CO5 ONZ	47.7	47.5	48.1	47.9	-0.2	0.2	36.9	36.8	37.3	37.1	-0.1	0.2
30 CHURCH ROAD CHELMSFORD CM3 3EF	65.9	66.0	66.1	66.2	0.1	0.3	54.2	54.3	54.4	54.6	0.1	0.4
30 CHURCH ROAD HATFIELD PEVEREL CM3	63.0	62.8	64.1	63.9	-0.2	0.9	52.0	51.5	52.7	52.9	-0.5	0.9
30 CLEVES COURT CHELMSFORD CM3 3JS	61.4	61.5	61.6	62.7	0.1	1.3	55.4	55.5	55.6	56.6	0.1	1.2
30 CONSTANCE CLOSE WITHAM CM8 1XL	61.3	61.0	61.6	62.6	-0.3	1.3	53.2	52.6	53.3	54.8	-0.6	1.6
30 CORNFLOWER DRIVE CHELMSFORD CM1	56.5	56.6	56.8	56.8	0.1	0.3	48.9	48.8	48.9	48.8	-0.1	-0.1
30 COWDRIE WAY CHELMSFORD CM2 6GL	66.7	66.7	66.5	66.3	0.0	-0.4	60.1	60.1	59.9	59.8	0.0	-0.3
30 CROMWELL CLOSE CHELMSFORD CM3 3J	63.2	62.9	63.3	64.0	-0.3	0.8	56.9	56.7	57.0	57.6	-0.2	0.7
30 DUNLIN COURT KELVEDON CO5 9LU	61.2	57.2	61.0	57.5	-4.0	-3.7	55.3	51.8	55.1	52.0	-3.5	-3.3
30 EASTERFORD ROAD KELVEDON CO5 9DX	58.5	55.4	58.4	55.8	-3.1	-2.7	52.9	50.1	52.8	50.4	-2.8	-2.5
30 ELDERBERRY GARDENS WITHAM CM8 2P	49.2	49.3	49.2	51.3	0.1	2.1	43.9	43.9	43.8	46.0	0.0	2.1
30 ELGAR DRIVE WITHAM CM8 1QD	54.3	53.2	54.4	56.1	-1.1	1.8	49.0	47.9	49.0	50.6	-1.1	1.6
30 ELIZABETH AVENUE WITHAM CM8 1JE	55.6	54.6	56.6	57.8	-1.0	2.2	50.0	48.9	50.3	51.7	-1.1	1.7
30 ELM CLOSE TIPTREE CO5 ONN	45.8	45.8	46.3	46.2	0.0	0.4	35.2	35.2	35.6	35.6	0.0	0.4
30 FOREST ROAD WITHAM CM8 2PF	61.9	62.7	62.3	63.2	0.8	1.3	50.9	51.5	51.1	52.4	0.6	1.5
30 FOSTER COURT WITHAM CM8 2TQ	67.0	66.9	67.4	67.3	-0.1	0.3	54.6	54.4	54.9	54.9	-0.2	0.3
30 FOXGLOVE WAY CHELMSFORD CM1 6QS	56.7	56.8	57.0	57.0	0.1	0.3	49.1	49.0	49.2	49.0	-0.1	-0.1
30 GERSHWIN BOULEVARD WITHAM CM8 1Q	62.3	61.2	62.7	63.1	-1.1	0.8	54.1	53.1	54.3	55.5	-1.0	1.4
30 GLENEAGLES WAY HATFIELD PEVEREL	56.7	56.5	56.8	58.4	-0.2	1.7	51.1	50.6	51.1	52.4	-0.5	1.3
30 GRAHAM BROWN WALK WITHAM CM8 1GS	58.8	58.5	58.9	59.2	-0.3	0.4	49.7	49.1	49.7	50.7	-0.6	1.0
30 GRANTLEY CLOSE COPFORD CO6 1YP	62.7	62.6	62.7	62.5	-0.1	-0.2	56.6	56.5	56.6	56.5	-0.1	-0.1
30 GREENFIELD WITHAM CM8 2FA	53.5	52.5	53.6	55.3	-1.0	1.8	48.1	47.1	48.2	49.9	-1.0	1.8
30 HARDY WALK WITHAM CM8 1FU	58.5	58.1	58.6	59.2	-0.4	0.7	50.2	49.5	50.3	51.4	-0.7	1.2
30 HAWKES ROAD WITHAM CM8 1FL	56.6	55.3	56.7	58.4	-1.3	1.8	51.1	50.0	51.2	52.8	-1.1	1.7
30 HAYGREEN ROAD WITHAM CM8 1FS	54.6	54.2	54.7	55.1	-0.4	0.5	46.3	45.7	46.4	47.5	-0.6	1.2
30 HEATON WAY TIPTREE CO5 ODZ	44.6	44.3	45.1	44.6	-0.3	0.0	34.2	33.8	34.6	34.1	-0.4	-0.1
30 HOLLY WALK WITHAM CM8 2PN	49.9	50.4	49.7	52.5	0.5	2.6	45.1	45.3	44.8	47.3	0.2	2.2
30 HOLMANS CHELMSFORD CM3 3EY	55.0	54.8	55.2	55.6	-0.2	0.6	49.5	49.1	49.6	50.0	-0.4	0.5
30 HOLST AVENUE WITHAM CM8 1SX	56.9	55.8	57.0	58.8	-1.1	1.9	51.4	50.3	51.5	53.1	-1.1	1.7
30 HONEYBEE GROVE TIPTREE CO5 OUU	50.0	47.0	51.2	47.9	-3.0	-2.1	39.0	36.3	40.1	37.1	-2.7	-1.9
30 HULTON CLOSE CHELMSFORD CM3 3BU	55.9	55.7	56.0	56.7	-0.2	0.8	50.3	50.1	50.5	51.0	-0.2	0.7

Address	Do Minimum 2027 (L _{A10,18hr})	Do Something 2027 (L _{A10,18hr})	Do Minimum 2042 (L _{A10,18hr})	Do Something 2042 (L _{A10,18hr})	Short Term Change (L _{A10,18hr})	Long Term Change (L _{A10,18hr})	Do Minimum 2027 (L _{night})	Do Something 2027 (L _{night})	Do Minimum 2042 (L _{night})	Do Something 2042 (L _{night})	Short Term Change (L _{night})	Long Term Change (L _{night})
30 HURRELL DOWN CHELMSFORD CM3 3JP	63.0	63.1	63.3	64.4	0.1	1.4	56.5	56.4	56.6	57.7	-0.1	1.2
30 JUNIPER ROAD CHELMSFORD CM3 3DB	52.3	52.2	52.6	53.2	-0.1	0.9	47.1	47.0	47.3	47.9	-0.1	0.8
30 KEABLE ROAD MARKS TEY CO6 1XB	54.3	52.2	53.9	54.5	-2.1	0.2	49.0	46.8	48.7	49.0	-2.2	0.0
30 LANSDOWNE CLOSE TIPTREE CO5 ONT	63.9	64.4	63.6	64.6	0.5	0.7	51.5	52.0	51.2	52.1	0.5	0.6
30 LAURENCE AVENUE WITHAM CM8 1JA	63.0	62.0	63.4	62.9	-1.0	-0.1	52.6	51.6	52.8	53.2	-1.0	0.6
30 LONDON ROAD MARKS TEY CO6 1BE	66.6	67.0	67.1	67.6	0.4	1.0	55.3	55.7	55.7	56.2	0.4	0.9
30 MALTINGS COURT WITHAM CM8 1XG	65.2	64.7	65.0	64.5	-0.5	-0.7	53.7	53.1	53.6	53.7	-0.6	0.0
30 MAPLE LEAF TIPTREE CO5 ONJ	47.9	48.5	48.0	48.7	0.6	0.8	37.1	37.6	37.2	37.8	0.5	0.7
30 MARKET LANE WITHAM CM8 1GF	66.1	64.9	66.2	68.1	-1.2	2.0	59.5	58.5	59.6	61.3	-1.0	1.8
30 MEGGY TYE CHELMSFORD CM2 6GA	62.3	62.2	62.1	61.9	-0.1	-0.4	56.1	56.1	55.9	55.8	0.0	-0.3
30 MILLERS MEAD FEERING CO5 9SS	56.5	53.3	56.5	53.8	-3.2	-2.7	50.4	46.7	50.3	47.0	-3.7	-3.4
30 MORTIMER WAY WITHAM CM8 1UJ	55.7	54.6	55.8	57.5	-1.1	1.8	50.3	49.2	50.3	51.9	-1.1	1.6
30 MULBERRY GARDENS WITHAM CM8 2PX	50.5	50.9	50.5	53.1	0.4	2.6	45.5	45.6	45.3	47.8	0.1	2.3
30 NEW ROAD HATFIELD PEVEREL CM3 2H	55.1	55.0	55.6	55.9	-0.1	0.8	46.1	45.7	46.4	47.1	-0.4	1.0
30 NORTH LANE MARKS TEY CO6 1EG	63.1	63.6	63.4	64.4	0.5	1.3	52.5	53.0	52.8	53.6	0.5	1.1
30 OAK LODGE TYE CHELMSFORD CM1 6GZ	72.0	72.1	72.3	72.3	0.1	0.3	59.2	59.3	59.5	59.5	0.1	0.3
30 OAK ROAD TIPTREE CO5 ONF	63.1	64.4	64.7	65.9	1.3	2.8	50.8	51.9	52.2	53.3	1.1	2.5
30 OLD SCHOOL COURT HATFIELD PEVEREL	55.5	54.9	55.7	55.7	-0.6	0.2	48.6	47.2	48.6	48.3	-1.4	-0.3
30 PELLY AVENUE WITHAM CM8 1JJ	53.9	52.9	54.1	55.6	-1.0	1.7	48.5	47.5	48.6	50.2	-1.0	1.7
30 PETUNIA CRESCENT CHELMSFORD CM1	54.4	54.5	54.6	54.6	0.1	0.2	47.6	47.5	47.6	47.4	-0.1	-0.2
30 PITT AVENUE WITHAM CM8 1JQ	56.7	55.7	56.9	58.5	-1.0	1.8	50.9	49.9	51.0	52.6	-1.0	1.7
30 PLANTATION ROAD CHELMSFORD CM3 3	66.3	66.6	66.9	67.4	0.3	1.1	54.4	54.5	54.8	55.2	0.1	0.8
30 POINT CHASE MARKS TEY CO6 1FN	58.6	58.9	58.8	59.1	0.3	0.5	52.6	52.8	52.8	53.0	0.2	0.4
30 PONDHOLTON DRIVE WITHAM CM8 1QG	56.0	54.8	56.1	57.7	-1.2	1.7	50.4	49.3	50.4	52.0	-1.1	1.6
30 PRYOR CLOSE WITHAM CM8 1JX	54.4	53.4	54.5	56.2	-1.0	1.8	49.0	48.0	49.0	50.7	-1.0	1.7
30 PURCELL ROAD WITHAM CM8 1AF	53.3	52.2	53.4	55.0	-1.1	1.7	48.0	47.0	48.0	49.7	-1.0	1.7
30 QUEENSBERRY AVENUE COPFORD CO6 1	63.1	63.1	63.2	63.1	0.0	0.0	56.8	56.8	56.8	56.7	0.0	-0.1
30 RANDALL CLOSE WITHAM CM8 1FP	58.7	57.3	58.8	60.4	-1.4	1.7	53.0	51.8	53.0	54.6	-1.2	1.6
30 RAPHAEL DRIVE CHELMSFORD CM1 6FX	64.0	64.0	64.4	64.3	0.0	0.3	52.3	52.1	52.6	52.4	-0.2	0.1
30 RAVEL AVENUE WITHAM CM8 1QA	54.6	53.6	54.8	55.9	-1.0	1.3	48.4	47.4	48.5	50.0	-1.0	1.6
30 RENOIR PLACE CHELMSFORD CM1 6FP	59.7	59.6	60.1	60.0	-0.1	0.3	49.0	48.8	49.3	49.0	-0.2	0.0
30 RUBENS GATE CHELMSFORD CM1 6GN	55.7	55.5	56.0	55.8	-0.2	0.1	47.8	47.4	47.9	47.4	-0.4	-0.4
30 SAULS AVENUE WITHAM CM8 1JP	59.3	58.6	59.4	61.1	-0.7	1.8	52.8	52.1	52.9	54.8	-0.7	2.0
30 SAULS BRIDGE CLOSE WITHAM CM8 1X	57.1	56.1	57.2	58.9	-1.0	1.8	51.4	50.4	51.5	53.1	-1.0	1.7
30 SCHOOL ROAD COPFORD CO6 1BU	63.4	63.6	63.9	64.0	0.2	0.6	53.9	54.0	54.1	54.1	0.1	0.2
30 SEABORN DRIVE	53.8	53.3	53.9	55.3	-0.5	1.5	48.3	47.6	48.3	49.7	-0.7	1.4
30 SHEARERS WAY CHELMSFORD CM3 3AE	75.2	75.0	75.4	76.6	-0.2	1.4	67.5	67.3	67.7	68.7	-0.2	1.2
30 SHELDRICK LINK CHELMSFORD CM2 6G	66.8	66.8	66.6	66.5	0.0	-0.3	60.2	60.2	60.0	59.9	0.0	-0.3
30 SPARKEY CLOSE WITHAM CM8 1QR	64.8	62.8	64.9	66.0	-2.0	1.2	58.4	56.6	58.4	59.5	-1.8	1.1
30 ST ANDREWS ROAD CHELMSFORD CM3 3	54.9	54.8	55.1	55.8	-0.1	0.9	49.2	49.1	49.4	50.1	-0.1	0.9
30 STAINER CLOSE WITHAM CM8 1RU	60.0	59.0	60.2	62.1	-1.0	2.1	54.1	53.2	54.1	55.9	-0.9	1.8
30 STONEPATH DRIVE HATFIELD PEVEREL	55.0	53.9	55.3	56.1	-1.1	1.1	48.5	47.4	48.6	49.8	-1.1	1.3
30 SUSSEX CLOSE CHELMSFORD CM3 3ED	54.5	54.2	54.7	55.2	-0.3	0.7	48.8	48.5	49.0	49.5	-0.3	0.7
30 SWAN CLOSE HATFIELD PEVEREL CM3	64.0	61.5	64.0	64.3	-2.5	0.3	57.3	55.0	57.3	57.7	-2.3	0.4
30 THE ROOKERIES MARKS TEY CO6 1DY	73.7	73.9	74.1	74.3	0.2	0.6	66.2	66.3	66.5	66.6	0.1	0.4
30 TOWNSEND ROAD TIPTREE CO5 OND	51.3	52.0	51.8	52.5	0.7	1.2	40.1	40.8	40.6	41.2	0.7	1.1
30 VILLIERS PLACE CHELMSFORD CM3 3J	63.3	63.5	63.5	64.7	0.2	1.4	57.1	57.2	57.2	58.3	0.1	1.2
30 WALNUT DRIVE WITHAM CM8 2ST	49.1	49.3	49.2	51.6	0.2	2.5	43.9	44.1	43.9	46.5	0.2	2.6
30 WALNUT TREE WAY TIPTREE CO5 ONH	46.3	46.8	46.5	47.1	0.5	0.8	35.7	36.1	35.8	36.4	0.4	0.7
30 WATERMILL ROAD FEERING CO5 9SR	56.3	52.7	56.2	53.1	-3.6	-3.2	50.5	46.8	50.4	47.0	-3.7	-3.5
30 WHARTON DRIVE CHELMSFORD CM1 6BF	56.8	56.5	57.1	56.6	-0.3	-0.2	49.7	49.2	49.9	49.2	-0.5	-0.5
30 WOODFIELD WAY HATFIELD PEVEREL C	55.5	55.4	55.7	56.8	-0.1	1.3	48.9	48.4	49.0	50.2	-0.5	1.3
30 WOODHAM DRIVE HATFIELD PEVEREL C	54.5	54.7	54.6	55.7	0.2	1.2	48.9	48.6	48.9	49.7	-0.3	0.8
30 YEW CLOSE WITHAM CM8 2PW	50.5	51.1	50.3	53.2	0.6	2.7	45.7	45.8	45.4	47.9	0.1	2.2
301 A12 LONDON ROAD TRUNK ROUTE SOU	77.4	68.0	77.0	68.7	-9.4	-8.7	69.4	56.4	69.0	57.2	-13.0	-12.2
303 A12 LONDON ROAD TRUNK ROUTE SOU	77.1	67.7	76.7	68.4	-9.4	-8.7	69.2	56.0	68.8	56.7	-13.2	-12.5
31 ABELL WAY CHELMSFORD CM2 6WU	62.3	62.2	61.9	61.9	-0.1	-0.4	56.2	56.1	56.0	55.9	-0.1	-0.3
31 AGER ROAD WITHAM CM8 1YT	55.8	55.1	55.8	57.4	-0.7	1.6	49.9	49.1	49.9	51.4	-0.8	1.5

Address	Do Minimum 2027 (L _{A10,18hr})	Do Something 2027 (L _{A10,18hr})	Do Minimum 2042 (L _{A10,18hr})	Do Something 2042 (L _{A10,18hr})	Short Term Change (L _{A10,18hr})	Long Term Change (L _{A10,18hr})	Do Minimum 2027 (L _{night})	Do Something 2027 (L _{night})	Do Minimum 2042 (L _{night})	Do Something 2042 (L _{night})	Short Term Change (L _{night})	Long Term Change (L _{night})
31 ALLENDALE DRIVE COPFORD CO6 1BP	54.1	54.2	54.2	54.5	0.1	0.4	48.9	49.0	49.0	49.2	0.1	0.3
31 ARMIGER WAY WITHAM CM8 2UZ	57.8	58.0	58.0	58.7	0.2	0.9	48.1	47.9	48.2	49.3	-0.2	1.2
31 ARNOLD VILLAS TIPTREE CO5 0EB	52.1	52.2	52.2	52.4	0.1	0.3	40.9	40.9	41.0	41.1	0.0	0.2
31 ASHBY ROAD WITHAM CM8 1QT	67.3	66.1	67.3	69.3	-1.2	2.0	60.5	59.5	60.6	62.3	-1.0	1.8
31 BAKER AVENUE HATFIELD PEVEREL CM	51.9	51.4	51.9	53.3	-0.5	1.4	46.5	46.0	46.5	47.9	-0.5	1.4
31 BAKER WAY WITHAM CM8 1UG	68.7	67.3	68.8	70.4	-1.4	1.7	61.5	60.4	61.6	63.2	-1.1	1.7
31 BARBROOK LANE TIPTREE CO5 0EE	45.4	45.2	45.6	45.5	-0.2	0.1	34.8	34.6	35.0	34.9	-0.2	0.1
31 BARLEYFIELDS WITHAM CM8 2FD	56.4	55.9	56.7	57.2	-0.5	0.8	48.4	47.6	48.5	49.7	-0.8	1.3
31 BARWELL WAY WITHAM CM8 2TY	54.4	53.5	54.5	56.4	-0.9	2.0	49.1	48.2	49.2	50.9	-0.9	1.8
31 BEGONIA CLOSE CHELMSFORD CM1 6NL	55.1	55.0	55.3	55.1	-0.1	0.0	48.6	48.4	48.6	48.2	-0.2	-0.4
31 BENTON CLOSE WITHAM CM8 1JT	64.0	63.5	64.2	65.6	-0.5	1.6	56.4	55.7	56.5	58.2	-0.7	1.8
31 BITTERN CLOSE KELVEDON CO5 9PQ	60.5	56.0	60.4	56.3	-4.5	-4.2	54.7	50.7	54.5	50.9	-4.0	-3.8
31 BOLEYN WAY CHELMSFORD CM3 3JJ	76.5	76.0	76.7	77.8	-0.5	1.3	68.6	68.2	68.8	69.8	-0.4	1.2
31 BOUCHERS MEAD CHELMSFORD CM1 6PJ	56.1	56.0	56.4	56.1	-0.1	0.0	48.2	48.0	48.3	47.9	-0.2	-0.3
31 BRITTEN CRESCENT WITHAM CM8 1QE	55.8	54.7	55.9	57.7	-1.1	1.9	50.4	49.4	50.5	52.1	-1.0	1.7
31 BURNELL GATE CHELMSFORD CM1 6ED	55.7	55.6	55.9	55.8	-0.1	0.1	48.3	48.1	48.4	48.1	-0.2	-0.2
31 BURY CLOSE MARKS TEY CO6 1LE	59.0	58.9	59.2	60.5	-0.1	1.5	51.6	51.2	51.6	53.3	-0.4	1.7
31 BUTCHER ROW WITHAM CM8 1YR	61.9	61.6	62.4	62.6	-0.3	0.7	51.9	51.4	52.2	53.0	-0.5	1.1
31 BUTTERFIELD ROAD CHELMSFORD CM3	54.0	54.1	54.3	55.2	0.1	1.2	48.8	48.8	49.0	49.8	0.0	1.0
31 CANDYTUFT ROAD CHELMSFORD CM1 6Y	53.9	54.0	54.1	54.1	0.1	0.2	46.9	46.8	46.9	46.7	-0.1	-0.2
31 CARRAWAYS WITHAM CM8 1XW	57.8	56.8	57.9	59.8	-1.0	2.0	52.1	51.2	52.1	53.9	-0.9	1.8
31 CEDAR AVENUE TIPTREE CO5 ONP	49.6	49.4	50.2	49.9	-0.2	0.3	38.6	38.4	39.1	38.9	-0.2	0.3
31 CHESTNUT WAY TIPTREE CO5 ONX	48.5	48.3	48.8	48.6	-0.2	0.1	37.6	37.4	37.9	37.7	-0.2	0.1
31 CHURCH ROAD CHELMSFORD CM3 3BN	62.9	63.0	63.1	63.2	0.1	0.3	52.8	52.6	53.0	52.9	-0.2	0.1
31 CHURCH ROAD HATFIELD PEVEREL CM3	61.9	61.6	63.0	62.8	-0.3	0.9	51.8	51.5	52.3	52.9	-0.3	1.1
31 CLEVES COURT CHELMSFORD CM3 3JS	60.9	61.0	61.0	62.3	0.1	1.4	55.0	55.1	55.1	56.2	0.1	1.2
31 CONSTANCE CLOSE WITHAM CM8 1XL	58.6	58.0	58.8	60.2	-0.6	1.6	51.8	51.1	51.9	53.6	-0.7	1.8
31 CORNELIUS VALE CHELMSFORD CM2 6G	63.5	63.5	63.2	63.1	0.0	-0.4	57.2	57.2	57.0	56.9	0.0	-0.3
31 CORNFLOWER DRIVE CHELMSFORD CM1	56.2	56.3	56.5	56.5	0.1	0.3	48.7	48.6	48.7	48.6	-0.1	-0.1
31 COWDRIE WAY CHELMSFORD CM2 6GL	65.1	65.1	64.9	64.7	0.0	-0.4	58.7	58.7	58.5	58.4	0.0	-0.3
31 CROMWELL CLOSE CHELMSFORD CM3 3J	70.3	70.4	70.5	71.7	0.1	1.4	63.3	63.3	63.4	64.4	0.0	1.1
31 EASTERFORD ROAD KELVEDON CO5 9DX	59.8	56.3	59.6	56.6	-3.5	-3.2	54.0	50.9	53.9	51.2	-3.1	-2.8
31 ELDERBERRY GARDENS WITHAM CM8 2P	54.1	54.0	54.4	54.7	-0.1	0.6	44.7	44.4	44.8	45.7	-0.3	1.0
31 ELGAR DRIVE WITHAM CM8 1DS	54.5	53.5	54.6	56.2	-1.0	1.7	48.9	47.9	49.0	50.6	-1.0	1.7
31 ELIZABETH AVENUE WITHAM CM8 1JD	55.7	54.6	55.8	57.5	-1.1	1.8	50.2	49.2	50.3	51.9	-1.0	1.7
31 FOREST ROAD WITHAM CM8 2PS	62.7	63.6	63.1	64.0	0.9	1.3	50.9	51.5	51.2	52.1	0.6	1.2
31 FOSTER COURT WITHAM CM8 2TQ	67.0	66.9	67.4	67.3	-0.1	0.3	54.6	54.4	54.9	54.9	-0.2	0.3
31 FRANCES GREEN CHELMSFORD CM1 6EG	56.2	56.0	56.4	56.1	-0.2	-0.1	49.1	48.8	49.2	48.7	-0.3	-0.4
31 GERSHWIN BOULEVARD WITHAM CM8 1H	62.7	61.6	63.1	63.5	-1.1	0.8	54.4	53.3	54.6	55.7	-1.1	1.3
31 GLENEAGLES WAY HATFIELD PEVEREL	56.7	56.4	56.8	58.1	-0.3	1.4	51.1	50.4	51.1	52.1	-0.7	1.0
31 GREENWELL ROAD WITHAM CM8 1SY	55.0	54.0	55.1	56.9	-1.0	1.9	49.6	48.6	49.6	51.3	-1.0	1.7
31 HAWKES ROAD WITHAM CM8 1FL	58.5	57.0	58.6	60.1	-1.5	1.6	52.8	51.4	52.9	54.2	-1.4	1.4
31 HAYGREEN ROAD WITHAM CM8 1GT	54.1	53.1	54.2	56.0	-1.0	1.9	48.8	47.8	48.9	50.5	-1.0	1.7
31 HENDERSON WAY WITHAM CM8 1GN	60.9	59.9	60.9	63.1	-1.0	2.2	55.0	54.1	55.0	56.9	-0.9	1.9
31 HOLLY WALK WITHAM CM8 2PN	50.3	50.9	50.9	52.9	0.6	2.6	45.4	45.7	45.1	47.6	0.3	2.2
31 HOLMANS CHELMSFORD CM3 3EY	58.5	58.7	58.9	59.5	0.2	1.0	51.4	51.3	51.6	52.1	-0.1	0.7
31 HOLST AVENUE WITHAM CM8 1OZ	62.9	61.6	63.0	64.8	-1.3	1.9	56.7	55.5	56.8	58.4	-1.2	1.7
31 HULTON CLOSE CHELMSFORD CM3 3BU	55.7	55.6	55.9	56.6	-0.1	0.9	50.2	50.1	50.4	51.0	-0.1	0.8
31 HURRELL DOWN CHELMSFORD CM3 3JP	72.9	72.9	73.1	74.3	0.0	1.4	65.5	65.5	65.6	66.7	0.0	1.2
31 JAYS LANE MARKS TEY CO6 1LR	57.0	55.5	56.8	57.6	-1.5	0.6	51.1	49.3	50.9	51.5	-1.8	0.4
31 KEABLE ROAD MARKS TEY CO6 1XB	54.3	52.8	54.1	55.0	-1.5	0.7	48.7	46.7	48.4	49.1	-2.0	0.4
31 LAURENCE AVENUE WITHAM CM8 1JB	63.4	62.4	63.7	63.0	-1.0	-0.4	52.1	51.2	52.4	52.3	-0.9	0.2
31 LILY CLOSE CHELMSFORD CM1 6YN	54.8	54.7	55.0	54.9	-0.1	0.1	47.5	47.4	47.6	47.3	-0.1	-0.2
31 LONDON ROAD COPFORD CO6 1LG	68.9	69.4	69.8	69.9	0.5	1.0	58.6	58.9	59.1	59.1	0.3	0.5
31 LONDON ROAD KELVEDON CO5 9AR	69.9	68.5	70.2	68.6	-1.4	-1.3	57.3	56.1	57.6	56.4	-1.2	-0.9
31 MARKET LANE WITHAM CM8 1GF	70.4	69.4	70.5	72.6	-1.0	2.2	63.3	62.4	63.4	65.3	-0.9	2.0
31 MORTIMER WAY WITHAM CM8 1SZ	55.2	54.0	55.3	56.9	-1.2	1.7	49.7	48.7	49.8	51.4	-1.0	1.7
31 MULBERRY GARDENS WITHAM CM8 2PX	50.3	50.9	50.2	52.9	0.6	2.6	45.1	45.3	45.0	47.4	0.2	2.3

Address	Do Minimum 2027 (L _{A10,18hr})	Do Something 2027 (L _{A10,18hr})	Do Minimum 2042 (L _{A10,18hr})	Do Something 2042 (L _{A10,18hr})	Short Term Change (L _{A10,18hr})	Long Term Change (L _{A10,18hr})	Do Minimum 2027 (L _{night})	Do Something 2027 (L _{night})	Do Minimum 2042 (L _{night})	Do Something 2042 (L _{night})	Short Term Change (L _{night})	Long Term Change (L _{night})
31 NEW ROAD HATFIELD PEVEREL CM3 2H	56.3	56.2	56.7	57.2	-0.1	0.9	48.2	47.8	48.3	49.2	-0.4	1.0
31 NORBURY CLOSE MARKS TEY CO6 1XN	69.9	69.8	70.1	70.1	-0.1	0.2	57.0	57.0	57.2	57.3	0.0	0.3
31 NORTH LANE MARKS TEY CO6 1EG	63.8	64.3	64.1	65.0	0.5	1.2	54.9	55.3	55.1	55.7	0.4	0.8
31 OAK LODGE TYE CHELMSFORD CM1 6GY	69.0	69.3	69.6	69.7	0.3	0.7	57.2	57.4	57.6	57.6	0.2	0.4
31 OAK ROAD TIPTREE CO5 ONF	63.1	64.3	64.6	65.8	1.2	2.7	50.7	51.9	52.1	53.2	1.2	2.5
31 ORCHARD WAY CHELMSFORD CM3 3GQ	51.6	51.5	51.9	52.8	-0.1	1.2	46.4	46.3	46.6	47.4	-0.1	1.0
31 PELLY AVENUE WITHAM CM8 1JJ	54.5	53.4	54.6	56.3	-1.1	1.8	49.1	48.1	49.2	50.8	-1.0	1.7
31 PETUNIA CRESCENT CHELMSFORD CM1	66.2	66.1	66.5	66.5	-0.1	0.3	54.2	54.1	54.5	54.4	-0.1	0.2
31 PITT AVENUE WITHAM CM8 1JQ	57.2	56.2	57.3	59.1	-1.0	1.9	51.5	50.5	51.5	53.3	-1.0	1.8
31 POINT CHASE MARKS TEY CO6 1FN	59.2	59.4	59.4	59.6	0.2	0.4	53.2	53.4	53.3	53.5	0.2	0.3
31 PONDHOLTON DRIVE WITHAM CM8 1QG	58.2	57.3	58.3	60.3	-0.9	2.1	52.5	51.6	52.5	54.3	-0.9	1.8
31 PRIMULA WAY CHELMSFORD CM1 6QT	62.2	62.4	62.6	62.7	0.2	0.5	52.8	52.8	52.9	52.9	0.0	0.1
31 PURCELL ROAD WITHAM CM8 1AG	52.2	51.2	52.3	53.8	-1.0	1.6	46.9	45.8	46.9	48.5	-1.1	1.6
31 QUEENSBERRY AVENUE COPFORD CO6 1	70.4	70.3	70.4	70.2	-0.1	-0.2	63.3	63.3	63.3	63.1	0.0	-0.2
31 RANDALL CLOSE WITHAM CM8 1FP	58.1	56.1	58.2	59.2	-2.0	1.1	52.5	50.7	52.5	53.4	-1.8	0.9
31 RIVERSIDE WAY KELVEDON CO5 9LX	58.8	54.6	58.6	54.9	-4.2	-3.9	53.2	49.5	53.0	49.7	-3.7	-3.5
31 SCHOOL ROAD COPFORD CO6 1BU	63.9	64.2	64.5	64.6	0.3	0.7	53.5	53.7	53.9	54.0	0.2	0.5
31 SEABROOK GARDENS CHELMSFORD CM3	55.7	55.6	56.8	56.8	-0.1	1.1	50.1	50.0	50.3	51.0	-0.1	0.9
31 SHEARERS WAY CHELMSFORD CM3 3AE	66.2	66.3	66.4	67.6	0.1	1.4	59.6	59.7	59.7	60.8	0.1	1.2
31 SPARKEY CLOSE WITHAM CM8 1QR	64.5	62.8	64.5	66.0	-1.7	1.5	58.1	56.6	58.1	59.4	-1.5	1.3
31 ST ANDREW'S ROAD HATFIELD PEVERE	53.1	51.9	53.2	54.3	-1.2	1.2	47.5	46.3	47.5	48.7	-1.2	1.2
31 ST ANDREWS ROAD CHELMSFORD CM3 3	54.2	54.3	54.5	55.5	0.1	1.3	48.8	48.8	49.0	49.9	0.0	1.1
31 STONEPATH DRIVE HATFIELD PEVEREL	57.6	56.1	57.9	58.1	-1.5	0.5	50.2	48.9	50.3	51.3	-1.3	1.1
31 SWAN CLOSE HATFIELD PEVEREL CM3	69.3	66.3	69.2	69.5	-3.0	0.2	62.3	59.7	62.3	62.5	-2.6	0.2
31 THE ROOKERIES MARKS TEY CO6 1DY	75.5	75.7	75.9	76.1	0.2	0.6	67.7	67.9	68.0	68.2	0.2	0.5
31 THE WILLOWS CHELMSFORD CM3 3DJ	54.4	54.0	54.6	54.7	-0.4	0.3	48.4	48.0	48.5	48.6	-0.4	0.2
31 WILLIERS PLACE CHELMSFORD CM3 3J	61.7	61.5	61.9	62.7	-0.2	1.0	55.7	55.5	55.8	56.5	-0.2	0.8
31 WALNUT DRIVE WITHAM CM8 2ST	48.7	49.0	48.8	51.1	0.3	2.4	43.4	43.6	43.4	45.9	0.2	2.5
31 WALNUT TREE WAY TIPTREE CO5 0NH	47.6	48.0	47.6	48.3	0.4	0.7	36.8	37.2	36.9	37.5	0.4	0.7
31 WATERMILL ROAD FEERING CO5 9SR	60.0	58.8	60.3	59.3	-1.2	-0.7	51.9	49.4	51.9	49.7	-2.5	-2.2
31 WHARTON DRIVE CHELMSFORD CM1 6BF	56.5	56.3	56.9	56.4	-0.2	-0.1	49.4	48.8	49.5	48.8	-0.6	-0.6
31 WILLOW CRESCENT HATFIELD PEVEREL	50.6	50.4	50.7	52.0	-0.2	1.4	45.4	44.9	45.4	46.6	-0.5	1.2
31 WOODFIELD WAY HATFIELD PEVEREL C	53.5	52.4	53.6	54.7	-1.1	1.2	47.7	46.6	47.8	49.0	-1.1	1.3
31 WOODHAM DRIVE HATFIELD PEVEREL C	54.4	54.3	54.5	55.5	-0.1	1.1	48.1	47.6	48.1	49.0	-0.5	0.9
31 YEW CLOSE WITHAM CM8 2PW	50.5	51.4	50.3	53.3	0.9	2.8	45.6	45.9	45.4	47.9	0.3	2.3
31 YEW TREE CLOSE HATFIELD PEVEREL	53.0	52.7	53.0	54.8	-0.3	1.8	47.9	47.3	47.9	49.3	-0.6	1.4
32 ABELL WAY CHELMSFORD CM2 6WU	64.0	64.0	63.8	63.7	0.0	-0.3	57.7	57.7	57.5	57.4	0.0	-0.3
32 ALLEN WAY CHELMSFORD CM2 6GF	74.8	74.8	74.6	74.5	0.0	-0.3	67.2	67.2	67.0	66.9	0.0	-0.3
32 ARNOLD VILLAS TIPTREE CO5 0EB	52.1	52.2	52.2	52.4	0.1	0.3	40.9	40.9	41.0	41.1	0.0	0.2
32 ASHBURY DRIVE MARKS TEY CO6 1XW	62.1	62.0	63.0	63.4	-0.1	1.3	51.9	51.4	52.3	53.0	-0.5	1.1
32 ASHBY ROAD WITHAM CM8 1QT	57.4	56.4	57.5	59.4	-1.0	2.0	51.8	50.9	51.9	53.6	-0.9	1.8
32 BAKER AVENUE HATFIELD PEVEREL CM	51.1	50.6	51.2	52.6	-0.5	1.5	45.8	45.2	45.8	47.2	-0.6	1.4
32 BAKER WAY WITHAM CM8 1UG	61.1	58.8	61.2	61.9	-2.3	0.8	55.1	53.0	55.2	55.8	-2.1	0.7
32 BARLEYFIELDS WITHAM CM8 2FD	56.6	56.0	57.1	57.5	-0.6	0.9	48.4	47.6	48.6	49.7	-0.8	1.3
32 BARWELL WAY WITHAM CM8 2TY	54.3	53.6	54.5	55.6	-0.7	1.3	47.9	47.0	48.0	49.5	-0.9	1.6
32 BEGONIA CLOSE CHELMSFORD CM1 6NL	54.8	54.6	55.0	54.8	-0.2	0.0	47.6	47.3	47.6	47.2	-0.3	-0.4
32 BENTON CLOSE WITHAM CM8 1JT	69.5	67.4	69.5	70.6	-2.1	1.1	62.5	60.7	62.5	63.5	-1.8	1.0
32 BÖLEYN WAY CHELMSFORD CM3 3JL	63.2	63.8	63.8	64.5	0.6	1.3	53.1	53.4	53.5	54.3	0.3	1.2
32 BROCKWELL LANE KELVEDON CO5 9BB	60.3	56.6	60.1	56.9	-3.7	-3.4	54.5	51.2	54.4	51.5	-3.3	-3.0
32 BRYANT LINK CHELMSFORD CM2 6GZ	63.9	63.9	63.7	63.5	0.0	-0.4	57.6	57.6	57.4	57.3	0.0	-0.3
32 BURNELL GATE CHELMSFORD CM1 6ED	56.0	55.8	56.2	55.9	-0.2	-0.1	49.0	48.6	49.0	48.6	-0.4	-0.4
32 BUTTERFIELD ROAD CHELMSFORD CM3	54.6	54.4	54.8	55.5	-0.2	0.9	49.2	49.1	49.4	50.0	-0.1	0.8
32 CARRAWAYS WITHAM CM8 1XT	60.1	59.0	60.2	62.2	-1.1	2.1	54.3	53.4	54.4	56.2	-0.9	1.9
32 CEDAR AVENUE TIPTREE CO5 ONR	50.7	51.4	51.8	52.5	0.7	1.8	39.6	40.2	40.6	41.3	0.6	1.7
32 CHANCELLOR AVENUE CHELMSFORD CM2	64.8	64.8	64.6	64.5	0.0	-0.3	58.4	58.4	58.2	58.1	0.0	-0.3
32 CHESTNUT WAY TIPTREE CO5 ONZ	51.9	51.5	52.4	51.9	-0.4	0.0	40.6	40.3	41.1	40.6	-0.3	0.0
32 CHURCH ROAD CHELMSFORD CM3 3EF	65.8	65.9	66.1	66.1	0.1	0.3	54.0	54.1	54.2	54.4	0.1	0.4
32 CHURCH ROAD HATFIELD PEVEREL CM3	53.9	52.8	54.0	55.2	-1.1	1.3	48.1	47.1	48.1	49.5	-1.0	1.4

Address	Do Minimum 2027 (L _{A10,18hr})	Do Something 2027 (L _{A10,18hr})	Do Minimum 2042 (L _{A10,18hr})	Do Something 2042 (L _{A10,18hr})	Short Term Change (L _{A10,18hr})	Long Term Change (L _{A10,18hr})	Do Minimum 2027 (L _{night})	Do Something 2027 (L _{night})	Do Minimum 2042 (L _{night})	Do Something 2042 (L _{night})	Short Term Change (L _{night})	Long Term Change (L _{night})
32 CLEVES COURT CHELMSFORD CM3 3JS	61.5	61.6	61.7	62.8	0.1	1.3	55.5	55.6	55.7	56.7	0.1	1.2
32 CONSTANCE CLOSE WITHAM CM8 1XL	59.5	59.0	59.7	61.2	-0.5	1.7	52.6	51.9	52.7	54.4	-0.7	1.8
32 CORNFLOWER DRIVE CHELMSFORD CM1	56.5	56.6	56.8	56.8	0.1	0.3	48.9	48.8	48.9	48.8	-0.1	-0.1
32 COWDRIE WAY CHELMSFORD CM2 6GL	66.7	66.7	66.5	66.4	0.0	-0.3	60.1	60.1	59.9	59.8	0.0	-0.3
32 CROMWELL CLOSE CHELMSFORD CM3 3J	69.8	69.9	69.9	71.2	0.1	1.4	62.8	62.9	62.9	64.0	0.1	1.2
32 EASTERFORD ROAD KELVEDON CO5 9DX	60.1	56.6	60.0	57.0	-3.5	-3.1	54.3	51.2	54.2	51.6	-3.1	-2.7
32 ELDERBERRY GARDENS WITHAM CM8 2P	49.3	49.5	49.3	51.5	0.2	2.2	44.1	44.1	44.0	46.3	0.0	2.2
32 ELGAR DRIVE WITHAM CM8 1QD	55.6	54.4	55.7	57.3	-1.2	1.7	50.1	49.0	50.1	51.8	-1.1	1.7
32 ELIZABETH AVENUE WITHAM CM8 1JE	55.7	54.6	56.5	57.8	-1.1	2.1	50.0	49.0	50.3	51.8	-1.0	1.8
32 ELM CLOSE TIPTREE CO5 0NN	45.8	45.8	46.3	46.2	0.0	0.4	35.2	35.2	35.6	35.6	0.0	0.4
32 FOREST ROAD WITHAM CM8 2PF	61.7	62.5	62.0	63.0	0.8	1.3	50.7	51.3	50.9	52.2	0.6	1.5
32 FOSTER COURT WITHAM CM8 2TQ	67.0	66.9	67.4	67.3	-0.1	0.3	54.6	54.4	54.9	54.9	-0.2	0.3
32 FOXGLOVE WAY CHELMSFORD CM1 6QS	56.1	56.1	56.3	56.3	0.0	0.2	48.8	48.6	48.8	48.5	-0.2	-0.3
32 GERSHWIN BOULEVARD WITHAM CM8 1Q	62.4	61.3	62.9	63.3	-1.1	0.9	54.3	53.2	54.5	55.6	-1.1	1.3
32 GLENEAGLES WAY HATFIELD PEVEREL	60.6	61.6	60.7	63.2	1.0	2.6	54.6	55.1	54.6	56.7	0.5	2.1
32 GRAHAM BROWN WALK WITHAM CM8 1GS	59.8	59.5	59.9	60.0	-0.3	0.2	50.1	49.6	50.2	51.0	-0.5	0.9
32 GRANTLEY CLOSE COPFORD CO6 1YP	56.7	56.8	56.9	56.9	0.1	0.2	51.1	51.1	51.2	51.2	0.0	0.1
32 GREENFIELD WITHAM CM8 2FA	53.2	52.2	53.4	55.0	-1.0	1.8	47.9	46.9	48.0	49.6	-1.0	1.7
32 HARDY WALK WITHAM CM8 1FU	58.5	58.1	58.6	59.2	-0.4	0.7	50.2	49.5	50.3	51.4	-0.7	1.2
32 HAWKES ROAD WITHAM CM8 1FL	57.9	56.3	58.0	59.4	-1.6	1.5	52.2	50.8	52.3	53.6	-1.4	1.4
32 HAYGREEN ROAD WITHAM CM8 1FS	54.6	54.2	54.7	55.2	-0.4	0.6	46.4	45.7	46.5	47.6	-0.7	1.2
32 HEATON WAY TIPTREE CO5 0DZ	44.3	43.9	44.8	44.3	-0.4	0.0	33.8	33.5	34.3	33.8	-0.3	0.0
32 HOLLY WALK WITHAM CM8 2PN	50.8	51.8	50.6	53.6	1.0	2.8	46.0	46.2	45.7	48.1	0.2	2.1
32 HOLMANS CHELMSFORD CM3 3EY	57.2	57.2	57.5	58.1	0.0	0.9	51.0	50.8	51.2	51.7	-0.2	0.7
32 HOLST AVENUE WITHAM CM8 1SX	56.9	55.8	57.0	58.8	-1.1	1.9	51.4	50.3	51.4	53.0	-1.1	1.6
32 HONEYBEE GROVE TIPTREE CO5 0UU	51.0	48.0	52.3	48.9	-3.0	-2.1	39.9	37.2	41.0	37.9	-2.7	-2.0
32 HULTON CLOSE CHELMSFORD CM3 3BU	55.7	55.5	55.9	56.5	-0.2	0.8	50.1	50.0	50.3	50.8	-0.1	0.7
32 HURRELL DOWN CHELMSFORD CM3 3JP	62.8	62.7	62.7	64.2	-0.1	1.4	56.5	56.4	56.7	57.7	-0.1	1.2
32 JUNIPER ROAD CHELMSFORD CM3 3DB	52.5	52.4	52.8	53.4	-0.1	0.9	47.3	47.1	47.4	48.0	-0.2	0.7
32 KEABLE ROAD MARKS TEY CO6 1XB	53.7	51.9	53.4	54.1	-1.8	0.4	48.5	46.4	48.1	48.7	-2.1	0.2
32 LANSDOWNE CLOSE TIPTREE CO5 0NT	68.6	69.2	68.3	69.3	0.6	0.7	55.7	56.2	55.5	56.4	0.5	0.7
32 LAURENCE AVENUE WITHAM CM8 1JA	62.9	62.0	63.3	62.8	-0.9	-0.1	52.5	51.6	52.8	53.1	-0.9	0.6
32 LONDON ROAD MARKS TEY CO6 1BE	62.6	63.0	63.0	63.6	0.4	1.0	53.0	53.4	53.3	53.8	0.4	0.8
32 MALTINGS COURT WITHAM CM8 1XG	65.2	64.7	65.0	64.5	-0.5	-0.7	53.7	53.1	53.6	53.7	-0.6	0.0
32 MAPLE LEAF TIPTREE CO5 0NJ	48.1	48.7	48.2	49.0	0.6	0.9	37.3	37.8	37.4	38.0	0.5	0.7
32 MARKET LANE WITHAM CM8 1GF	66.2	65.0	66.3	68.3	-1.2	2.1	59.6	58.6	59.7	61.4	-1.0	1.8
32 MEGGY TYE CHELMSFORD CM2 6GA	62.4	62.3	62.2	62.0	-0.1	-0.4	56.2	56.2	56.0	55.9	0.0	-0.3
32 MILLERS MEAD FEERING CO5 9SS	56.1	52.6	56.1	53.0	-3.5	-3.1	50.4	46.6	50.3	46.8	-3.8	-3.6
32 MORTIMER WAY WITHAM CM8 1UJ	55.7	54.6	55.8	57.5	-1.1	1.8	50.3	49.2	50.3	51.9	-1.1	1.6
32 MULBERRY GARDENS WITHAM CM8 2PX	50.3	50.9	50.2	53.1	0.6	2.8	45.1	45.5	45.0	47.7	0.4	2.6
32 NEW ROAD HATFIELD PEVEREL CM3 2H	54.4	54.2	54.8	55.2	-0.2	0.8	45.8	45.3	46.0	46.8	-0.5	1.0
32 NORTH LANE MARKS TEY CO6 1EG	63.0	63.5	63.3	64.3	0.5	1.3	52.6	53.0	52.8	53.6	0.4	1.0
32 OAK LODGE TYE CHELMSFORD CM1 6GZ	72.5	72.6	72.8	72.8	0.1	0.3	59.6	59.6	59.8	59.8	0.0	0.2
32 OAK ROAD TIPTREE CO5 0NF	65.6	67.1	67.4	68.8	1.5	3.2	53.0	54.4	54.7	55.9	1.4	2.9
32 OLD SCHOOL COURT HATFIELD PEVEREL	54.3	54.4	54.7	55.0	0.1	0.7	45.5	45.3	45.7	46.5	-0.2	1.0
32 PETUNIA CRESCENT CHELMSFORD CM1	55.4	55.5	55.7	55.6	0.1	0.2	48.2	48.1	48.2	48.0	-0.1	-0.2
32 PITT AVENUE WITHAM CM8 1JQ	56.3	55.2	56.4	58.1	-1.1	1.8	50.6	49.6	50.7	52.4	-1.0	1.8
32 PLANTATION ROAD CHELMSFORD CM3 3	66.0	66.2	66.5	67.0	0.2	1.0	54.1	54.2	54.6	55.0	0.1	0.9
32 POINT CHASE MARKS TEY CO6 1FN	59.3	59.5	59.5	59.7	0.2	0.4	53.3	53.5	53.4	53.6	0.2	0.3
32 PONDHOLTON DRIVE WITHAM CM8 1QG	56.9	55.7	57.0	58.6	-1.2	1.7	51.2	50.1	51.3	52.9	-1.1	1.7
32 PRYOR CLOSE WITHAM CM8 1JX	55.8	54.8	55.9	57.8	-1.0	2.0	50.4	49.5	50.5	52.2	-0.9	1.8
32 PURCELL ROAD WITHAM CM8 1AF	53.6	52.6	53.7	55.3	-1.0	1.7	48.3	47.3	48.3	49.9	-1.0	1.6
32 QUEENSBERRY AVENUE COPFORD CO6 1	58.1	58.2	58.2	58.2	0.1	0.1	52.4	52.4	52.4	52.4	0.0	0.0
32 RANDALL CLOSE WITHAM CM8 1FP	58.7	57.3	58.8	60.4	-1.4	1.7	53.0	51.8	53.0	54.6	-1.2	1.6
32 RAPHAEL DRIVE CHELMSFORD CM1 6FX	68.0	68.0	68.4	68.3	0.0	0.3	55.8	55.7	56.1	56.0	-0.1	0.2
32 RAVEL AVENUE WITHAM CM8 1QA	52.4	51.4	52.5	54.0	-1.0	1.6	46.9	46.0	47.0	48.5	-0.9	1.6
32 RENOIR PLACE CHELMSFORD CM1 6FP	65.0	65.0	65.4	65.3	0.0	0.3	53.6	53.5	53.9	53.7	-0.1	0.1
32 RUBENS GATE CHELMSFORD CM1 6GN	54.6	54.5	54.9	54.6	-0.1	0.0	47.4	47.1	47.5	47.1	-0.3	-0.3

Address	Do Minimum 2027 (L _{A10,18hr})	Do Something 2027 (L _{A10,18hr})	Do Minimum 2042 (L _{A10,18hr})	Do Something 2042 (L _{A10,18hr})	Short Term Change (L _{A10,18hr})	Long Term Change (L _{A10,18hr})	Do Minimum 2027 (L _{night})	Do Something 2027 (L _{night})	Do Minimum 2042 (L _{night})	Do Something 2042 (L _{night})	Short Term Change (L _{night})	Long Term Change (L _{night})
32 SAULS AVENUE WITHAM CM8 1JP	59.4	58.7	59.5	61.2	-0.7	1.8	52.9	52.2	53.0	54.8	-0.7	1.9
32 SAULS BRIDGE CLOSE WITHAM CM8 1X	58.0	57.0	58.1	59.9	-1.0	1.9	52.3	51.3	52.3	54.0	-1.0	1.7
32 SCHOOL ROAD COPFORD CO6 1BU	62.4	62.5	62.8	62.9	0.1	0.5	53.0	53.1	53.3	53.3	0.1	0.3
32 SEABORN DRIVE	53.8	53.3	53.8	55.4	-0.5	1.6	48.3	47.7	48.3	49.8	-0.6	1.5
32 SHARDELOW AVENUE CHELMSFORD CM1	53.6	52.4	53.9	52.6	-1.2	-1.0	47.5	45.8	47.6	46.1	-1.7	-1.4
32 SHEARERS WAY CHELMSFORD CM3 3AE	75.2	75.0	75.4	76.6	-0.2	1.4	67.5	67.3	67.7	68.7	-0.2	1.2
32 SILVESTER WAY CHELMSFORD CM2 6YZ	63.8	63.8	63.5	63.4	0.0	-0.4	57.5	57.5	57.3	57.2	0.0	-0.3
32 ST ANDREWS ROAD CHELMSFORD CM3 3	55.0	54.9	55.3	56.0	-0.1	1.0	49.2	49.0	49.4	50.0	-0.2	0.8
32 STAINER CLOSE WITHAM CM8 1RU	59.7	58.6	59.8	61.8	-1.1	2.1	53.8	52.9	53.9	55.7	-0.9	1.9
32 STONEPATH DRIVE HATFIELD PEVEREL	56.5	55.5	56.9	57.3	-1.0	0.8	49.3	48.1	49.4	50.4	-1.2	1.1
32 SWAN CLOSE HATFIELD PEVEREL CM3	68.9	66.6	68.8	69.6	-2.3	0.7	61.9	59.9	61.9	62.6	-2.0	0.7
32 THE ROOKERIES MARKS TEY CO6 1DY	75.5	75.7	75.9	76.1	0.2	0.6	67.7	67.9	68.0	68.2	0.2	0.5
32 TOWNSEND ROAD TIPTREE CO5 0ND	51.1	51.8	51.7	52.4	0.7	1.3	39.9	40.6	40.5	41.1	1.3	1.2
32 VILLIERS PLACE CHELMSFORD CM3 3J	64.9	65.1	65.1	66.3	0.2	1.4	58.5	58.7	58.6	59.8	0.2	1.3
32 WALNUT DRIVE WITHAM CM8 2ST	50.6	51.4	50.6	53.6	0.8	3.0	45.4	45.9	45.4	48.1	0.5	2.7
32 WALNUT TREE WAY TIPTREE CO5 0NH	46.1	46.6	46.3	47.0	0.5	0.9	35.5	36.0	35.6	36.2	0.5	0.7
32 WATERMILL ROAD FEERING CO5 9SR	53.6	50.5	53.6	51.0	-3.1	-2.6	47.9	44.3	47.8	44.6	-3.6	-3.3
32 WHARTON DRIVE CHELMSFORD CM1 6BF	57.5	57.3	57.9	57.5	-0.2	0.0	49.9	49.3	50.1	49.4	-0.6	-0.5
32 WOODFIELD WAY HATFIELD PEVEREL C	56.4	56.1	56.6	57.6	-0.3	1.2	49.6	49.0	49.6	50.8	-0.6	1.2
32 WOODHAM DRIVE HATFIELD PEVEREL C	54.1	54.5	54.2	55.6	0.4	1.5	48.7	48.7	48.7	49.8	0.0	1.1
32 YEW CLOSE WITHAM CM8 2PW	51.4	51.8	51.2	54.0	0.4	2.6	46.4	46.5	46.2	48.6	0.1	2.2
33 ABELL WAY CHELMSFORD CM2 6WU	62.3	62.2	62.0	61.9	-0.1	-0.4	56.2	56.1	56.0	55.9	-0.1	-0.3
33 AGER ROAD WITHAM CM8 1YT	55.9	55.3	55.9	57.4	-0.6	1.5	50.0	49.3	50.0	51.5	-0.7	1.5
33 ARMIGER WAY WITHAM CM8 2UZ	63.0	63.4	63.2	63.8	0.4	0.8	51.5	51.7	51.7	52.5	0.2	1.0
33 ARNOLD VILLAS TIPTREE CO5 0EB	44.0	43.8	44.4	44.1	-0.2	0.1	33.6	33.4	33.9	33.7	-0.2	0.1
33 ASHBY ROAD WITHAM CM8 1QT	68.3	67.0	68.3	70.2	-1.3	1.9	61.4	60.3	61.5	63.1	-1.1	1.7
33 BAKER AVENUE HATFIELD PEVEREL CM	49.4	48.4	49.6	50.6	-1.0	1.2	44.0	43.0	44.0	45.3	-1.0	1.3
33 BAKER WAY WITHAM CM8 1UG	66.8	65.3	67.0	68.4	-1.5	1.6	60.0	58.6	60.1	61.4	-1.4	1.4
33 BARLEYFIELDS WITHAM CM8 2FD	55.2	54.6	55.5	56.2	-0.6	1.0	48.0	47.2	48.1	49.5	-0.8	1.5
33 BARWELL WAY WITHAM CM8 2TY	54.5	53.5	54.6	56.4	-1.0	1.9	49.1	48.2	49.2	50.9	-0.9	1.8
33 BEGONIA CLOSE CHELMSFORD CM1 6NL	51.4	51.3	51.7	51.5	-0.1	0.1	44.4	44.1	44.5	44.1	-0.3	-0.3
33 BENTON CLOSE WITHAM CM8 1JT	67.9	67.7	68.2	68.5	-0.2	0.6	57.3	56.5	57.4	58.0	-0.8	0.7
33 BITTERN CLOSE KELVEDON CO5 9PQ	60.6	56.1	60.4	58.4	-4.5	-4.2	54.7	50.7	54.6	51.0	-4.0	-3.7
33 BOLEYN WAY CHELMSFORD CM3 3JJ	75.4	75.0	75.6	76.7	-0.4	1.3	67.7	67.3	67.8	68.8	-0.4	1.1
33 BOUCHERS MEAD CHELMSFORD CM1 6PJ	58.6	58.5	58.9	58.7	-0.1	0.1	49.4	49.2	49.5	49.2	-0.2	-0.2
33 BRITTEN CRESCENT WITHAM CM8 1QE	55.8	54.6	55.9	57.5	-1.2	1.7	50.3	49.2	50.4	52.0	-1.1	1.7
33 BURNELL GATE CHELMSFORD CM1 6ED	55.2	54.9	55.5	55.0	-0.3	-0.2	48.3	47.8	48.4	47.8	-0.5	-0.5
33 BURY CLOSE MARKS TEY CO6 1LE	59.3	59.2	59.8	60.2	-0.1	0.9	50.5	50.1	50.7	51.5	-0.4	1.0
33 BUTCHER ROW WITHAM CM8 1YR	61.9	61.6	62.4	62.6	-0.3	0.7	51.9	51.4	52.2	53.0	-0.5	1.1
33 BUTTERFIELD ROAD CHELMSFORD CM3	54.8	54.5	55.1	55.3	-0.3	0.5	48.8	48.4	48.9	49.1	-0.4	0.3
33 CANDYTUFF ROAD CHELMSFORD CM1 6Y	53.5	53.6	53.8	53.8	0.1	0.3	46.5	46.4	46.5	46.3	-0.1	-0.2
33 CARRAWAYS WITHAM CM8 1XW	57.8	56.7	57.9	59.9	-1.1	2.1	52.3	51.3	52.3	54.1	-1.0	1.8
33 CEDAR AVENUE TIPTREE CO5 0NP	47.6	48.0	48.5	48.9	0.4	1.3	36.8	37.2	37.6	38.0	0.4	1.2
33 CHESTNUT WAY TIPTREE CO5 0NX	48.0	47.8	48.4	48.2	-0.2	0.2	37.2	37.0	37.5	37.3	-0.2	0.1
33 CHURCH ROAD CHELMSFORD CM3 3BN	59.5	59.4	59.7	59.7	-0.1	0.2	51.2	50.9	51.3	51.2	-0.3	0.0
33 CHURCH ROAD HATFIELD PEVEREL CM3	62.5	62.2	63.5	63.4	-0.3	0.9	52.1	51.8	52.7	53.2	-0.3	1.1
33 CLEVES COURT CHELMSFORD CM3 3JS	60.9	61.0	61.0	62.3	0.1	1.4	55.0	55.1	55.1	56.2	0.1	1.2
33 COGGESHALL ROAD MARKS TEY CO6 1L	70.8	70.9	71.5	71.4	0.1	0.6	58.0	58.0	58.5	58.5	0.0	0.5
33 CONSTANCE CLOSE WITHAM CM8 1XL	58.3	57.3	58.4	60.4	-1.0	2.1	52.6	51.8	52.7	54.5	-0.8	1.9
33 CORNELIUS VALE CHELMSFORD CM2 6G	63.0	63.0	62.8	62.7	0.0	-0.3	56.9	56.9	56.7	56.6	0.0	-0.3
33 CORNFLOWER DRIVE CHELMSFORD CM1	56.3	56.4	56.5	56.5	0.1	0.2	48.8	48.7	48.8	48.7	-0.1	-0.1
33 COWDRIE WAY CHELMSFORD CM2 6GL	65.2	65.2	65.0	64.8	0.0	-0.4	58.8	58.8	58.6	58.5	0.0	-0.3
33 CROMWELL CLOSE CHELMSFORD CM3 3J	70.3	70.4	70.5	71.7	0.1	1.4	63.3	63.3	63.4	64.4	0.0	1.1
33 ELDERBERRY GARDENS WITHAM CM8 2P	56.6	56.7	56.8	57.6	0.1	1.0	47.8	47.7	47.8	49.2	-0.1	1.4
33 ELGAR DRIVE WITHAM CM8 1DS	53.8	52.8	53.9	55.3	-1.0	1.5	48.1	47.1	48.2	49.7	-1.0	1.6
33 ELIZABETH AVENUE WITHAM CM8 1JD	55.5	54.4	55.6	57.4	-1.1	1.9	50.1	49.0	50.1	51.8	-1.1	1.7
33 FOREST ROAD WITHAM CM8 2PS	62.7	63.6	63.1	64.0	0.9	1.3	50.9	51.5	51.2	52.1	0.6	1.2
33 FOSTER COURT WITHAM CM8 2TQ	67.0	66.9	67.4	67.3	-0.1	0.3	54.6	54.4	54.9	54.9	-0.2	0.3

Address	Do Minimum 2027 (L _{A10,18hr})	Do Something 2027 (L _{A10,18hr})	Do Minimum 2042 (L _{A10,18hr})	Do Something 2042 (L _{A10,18hr})	Short Term Change (L _{A10,18hr})	Long Term Change (L _{A10,18hr})	Do Minimum 2027 (L _{night})	Do Something 2027 (L _{night})	Do Minimum 2042 (L _{night})	Do Something 2042 (L _{night})	Short Term Change (L _{night})	Long Term Change (L _{night})
33 GERSHWIN BOULEVARD WITHAM CM8 1H	63.8	62.7	64.2	64.8	-1.1	1.0	55.7	54.7	55.9	57.2	-1.0	1.5
33 GLENEAGLES WAY HATFIELD PEVEREL	56.2	56.1	56.3	58.0	-0.1	1.8	50.6	50.1	50.6	52.0	-0.5	1.4
33 GREENWELL ROAD WITHAM CM8 1SY	54.9	53.9	55.0	56.7	-1.0	1.8	49.4	48.5	49.5	51.2	-0.9	1.8
33 HAWKES ROAD WITHAM CM8 1FL	58.0	56.6	58.1	59.7	-1.4	1.7	52.4	51.1	52.5	53.9	-1.3	1.5
33 HAYGREEN ROAD WITHAM CM8 1GT	54.1	53.1	54.2	56.0	-1.0	1.9	48.8	47.8	48.9	50.5	-1.0	1.7
33 HENDERSON WAY WITHAM CM8 1GN	60.9	59.9	61.0	63.1	-1.0	2.2	55.0	54.1	55.0	56.9	-0.9	1.9
33 HOLLY WALK WITHAM CM8 2PN	50.4	51.0	50.2	52.9	0.6	2.5	45.6	45.5	45.4	47.5	-0.1	1.9
33 HOLMANS CHELMSFORD CM3 3EY	61.4	61.9	61.8	62.5	0.5	1.1	52.8	52.9	53.0	53.6	0.1	0.8
33 HOLST AVENUE WITHAM CM8 1QZ	65.5	64.0	65.6	67.2	-1.5	1.7	59.0	57.6	59.0	60.4	-1.4	1.4
33 HULTON CLOSE CHELMSFORD CM3 3BU	55.5	55.3	55.6	56.3	-0.2	0.8	49.9	49.7	50.1	50.6	-0.2	0.7
33 HURRELL DOWN CHELMSFORD CM3 3JP	59.0	58.8	59.2	60.3	-0.2	1.3	53.2	53.0	53.3	54.3	-0.2	1.1
33 JAYS LANE MARKS TEY CO6 1LR	55.2	53.7	54.9	56.2	-1.5	1.0	49.8	48.0	49.5	50.5	-1.8	0.7
33 KEABLE ROAD MARKS TEY CO6 1XB	57.5	56.1	57.5	57.7	-1.4	0.2	50.8	48.5	50.5	50.7	-2.3	-0.1
33 LAURENCE AVENUE WITHAM CM8 1JB	63.3	62.3	63.6	62.9	-1.0	-0.4	52.0	51.1	52.3	52.2	-0.9	0.2
33 LILY CLOSE CHELMSFORD CM1 6YN	54.4	54.3	54.6	54.5	-0.1	0.1	47.5	47.3	47.5	47.2	-0.2	-0.3
33 LONDON ROAD COPFORD CO6 1LG	61.5	61.6	61.8	61.7	0.1	0.2	55.0	55.0	55.1	55.0	0.0	0.0
33 LONDON ROAD KELVEDON CO5 9AR	69.8	68.5	70.1	68.6	-1.3	-1.2	57.3	56.1	57.5	56.3	-1.2	-1.0
33 MARKET LANE WITHAM CM8 1GF	70.4	69.4	70.5	72.6	-1.0	2.2	63.3	62.4	63.4	65.3	-0.9	2.0
33 MORTIMER WAY WITHAM CM8 1SZ	55.2	54.0	55.3	56.9	-1.2	1.7	49.7	48.7	49.8	51.4	-1.0	1.7
33 MULBERRY GARDENS WITHAM CM8 2PX	50.3	50.9	50.2	52.9	0.6	2.6	45.1	45.3	45.0	47.4	0.2	2.3
33 NEW ROAD HATFIELD PEVEREL CM3 2H	55.5	55.4	55.9	56.5	-0.1	1.0	47.9	47.5	48.0	48.9	-0.4	1.0
33 NORBURY CLOSE MARKS TEY CO6 1XN	63.7	63.6	64.0	64.2	-0.1	0.5	52.7	52.4	52.9	53.5	-0.3	0.8
33 OAK LODGE TYE CHELMSFORD CM1 6GY	68.6	68.9	69.2	69.4	0.3	0.8	56.7	56.9	57.1	57.2	0.2	0.5
33 OAK ROAD TIPTREE CO5 ONF	62.7	63.9	64.2	65.4	1.2	2.7	50.4	51.5	51.8	52.9	1.1	2.5
33 ORCHARD WAY CHELMSFORD CM3 3GQ	52.4	52.2	52.8	53.4	-0.2	1.0	47.0	46.7	47.2	47.8	-0.3	0.8
33 PELLY AVENUE WITHAM CM8 1JJ	54.4	53.3	54.5	56.2	-1.1	1.8	49.0	48.0	49.1	50.7	-1.0	1.7
33 PETUNIA CRESCENT CHELMSFORD CM1	54.4	54.3	54.6	54.4	-0.1	0.0	47.9	47.7	47.9	47.6	-0.2	-0.3
33 PITT AVENUE WITHAM CM8 1JQ	56.6	55.6	56.7	58.6	-1.0	2.0	51.0	50.1	51.1	52.8	-0.9	1.8
33 PONDHOLTON DRIVE WITHAM CM8 1QG	57.6	56.8	57.7	59.8	-0.8	2.2	51.9	51.1	52.0	53.9	-0.8	2.0
33 PRIMULA WAY CHELMSFORD CM1 6QT	61.3	61.5	61.7	61.8	0.2	0.5	52.1	52.1	52.3	52.2	0.0	0.1
33 PURCELL ROAD WITHAM CM8 1AG	53.5	52.5	53.6	55.3	-1.0	1.8	48.1	47.1	48.2	49.8	-1.0	1.7
33 QUEENSBERRY AVENUE COPFORD CO6 1	65.3	65.4	65.4	65.3	0.1	0.0	58.9	58.9	59.0	58.9	0.0	0.0
33 RANDALL CLOSE WITHAM CM8 1FP	57.9	55.9	58.0	59.0	-2.0	1.1	52.2	50.5	52.3	53.2	-1.7	1.0
33 RIVERSIDE WAY KELVEDON CO5 9LX	59.4	55.5	59.2	55.8	-3.9	-3.6	53.7	50.3	53.6	50.5	-3.4	-3.2
33 SCHOOL ROAD COPFORD CO6 1BU	63.4	63.7	64.0	64.1	0.3	0.7	53.1	53.3	53.4	53.6	0.2	0.5
33 SEABROOK GARDENS CHELMSFORD CM3	53.4	53.3	53.7	54.5	-0.1	1.1	48.1	48.0	48.3	49.0	-0.1	0.9
33 SHEARERS WAY CHELMSFORD CM3 3AE	67.3	67.4	67.5	68.7	0.1	1.4	60.6	60.6	60.7	61.8	0.0	1.2
33 ST ANDREW'S ROAD HATFIELD PEVEREL	53.5	52.2	53.6	54.5	-1.3	1.0	47.7	46.5	47.7	48.9	-1.2	1.2
33 ST ANDREWS ROAD CHELMSFORD CM3 3	53.1	52.9	53.3	54.0	-0.2	0.9	47.9	47.6	48.0	48.7	-0.3	0.8
33 STONEPATH DRIVE HATFIELD PEVEREL	61.4	60.4	61.6	62.1	-1.0	0.7	53.9	53.1	53.9	55.0	-0.8	1.1
33 SWAN CLOSE HATFIELD PEVEREL CM3	69.3	66.3	69.2	69.5	-3.0	0.2	62.3	59.7	62.3	62.5	-2.6	0.2
33 THE ROOKERIES MARKS TEY CO6 1DY	75.5	75.7	75.9	76.1	0.2	0.6	67.7	67.9	68.0	68.2	0.2	0.5
33 VILLIERS PLACE CHELMSFORD CM3 3J	68.5	68.6	68.7	70.0	0.1	1.5	61.7	61.7	61.8	62.9	0.0	1.2
33 WALNUT DRIVE WITHAM CM8 2ST	48.5	49.1	48.6	51.0	0.6	2.5	43.0	43.4	42.9	45.5	0.4	2.5
33 WALNUT TREE WAY TIPTREE CO5 ONH	47.8	48.2	47.9	48.5	0.4	0.7	37.0	37.4	37.1	37.6	0.4	0.6
33 WATERMILL ROAD FEERING CO5 9SR	58.2	56.3	58.4	56.8	-1.9	-1.4	51.2	48.3	51.1	48.6	-2.9	-2.6
33 WHARTON DRIVE CHELMSFORD CM1 6BF	57.5	57.4	57.8	57.5	-0.1	0.0	50.1	49.8	50.2	49.8	-0.3	-0.3
33 WILLOW CRESCENT HATFIELD PEVEREL	49.3	48.8	49.4	50.7	-0.5	1.4	44.2	43.5	44.2	45.5	-0.7	1.3
33 WOODFIELD WAY HATFIELD PEVEREL C	54.5	53.4	54.6	55.6	-1.1	1.1	48.5	47.4	48.5	49.8	-1.1	1.3
33 WOODHAM DRIVE HATFIELD PEVEREL C	54.8	54.9	54.9	56.1	0.1	1.3	49.2	48.9	49.2	50.1	-0.3	0.9
33 YEW CLOSE WITHAM CM8 2PW	50.4	51.2	50.3	53.2	0.8	2.8	45.6	45.7	45.4	47.7	0.1	2.1
33 YEW TREE CLOSE HATFIELD PEVEREL	53.6	53.5	53.6	55.4	-0.1	1.8	48.4	48.0	48.5	49.8	-0.4	1.4
34 ABELL WAY CHELMSFORD CM2 6WU	63.6	63.6	63.4	63.3	0.0	-0.3	57.4	57.4	57.2	57.1	0.0	-0.3
34 ARNOLD VILLAS TIPTREE CO5 OEB	44.0	43.8	44.4	44.1	-0.2	0.1	33.6	33.4	33.9	33.7	-0.2	0.1
34 ASHBURY DRIVE MARKS TEY CO6 1XW	59.7	59.5	60.5	60.8	-0.2	1.1	50.3	49.4	50.6	51.0	-0.9	0.7
34 ASHBY ROAD WITHAM CM8 1QT	64.1	63.1	64.2	66.0	-1.0	1.9	57.4	56.5	57.5	59.2	-0.9	1.8
34 BAKER AVENUE HATFIELD PEVEREL CM	50.5	50.0	50.6	52.0	-0.5	1.5	45.4	44.7	45.4	46.7	-0.7	1.3
34 BAKER WAY WITHAM CM8 1UG	61.7	59.1	61.8	62.2	-2.6	0.5	55.6	53.3	55.7	56.1	-2.3	0.5

Address	Do Minimum 2027 (L _{A10,18hr})	Do Something 2027 (L _{A10,18hr})	Do Minimum 2042 (L _{A10,18hr})	Do Something 2042 (L _{A10,18hr})	Short Term Change (L _{A10,18hr})	Long Term Change (L _{A10,18hr})	Do Minimum 2027 (L _{night})	Do Something 2027 (L _{night})	Do Minimum 2042 (L _{night})	Do Something 2042 (L _{night})	Short Term Change (L _{night})	Long Term Change (L _{night})
34 BARBROOK LANE TIPTREE CO5 0ED	48.6	48.3	48.9	48.5	-0.3	-0.1	37.7	37.4	38.0	37.7	-0.3	0.0
34 BARLEYFIELDS WITHAM CM8 2FD	59.9	59.5	60.4	60.4	-0.4	0.5	49.4	48.9	49.8	50.3	-0.5	0.9
34 BARWELL WAY WITHAM CM8 2TY	55.1	54.5	55.4	56.2	-0.6	1.1	48.0	47.2	48.1	49.5	-0.8	1.5
34 BEGONIA CLOSE CHELMSFORD CM1 6NL	53.0	52.8	53.3	53.0	-0.2	0.0	45.7	45.3	45.8	45.3	-0.4	-0.4
34 BENTON CLOSE WITHAM CM8 1JT	68.5	66.6	68.5	69.8	-1.9	1.3	61.6	60.0	61.7	62.8	-1.6	1.2
34 BOLEYN WAY CHELMSFORD CM3 3JL	64.2	64.8	64.8	65.5	0.6	1.3	53.7	54.0	54.1	54.9	0.3	1.2
34 BRITTEN CRESCENT WITHAM CM8 1QE	56.3	55.1	56.4	58.1	-1.2	1.8	50.8	49.7	50.8	52.5	-1.1	1.7
34 BRYANT LINK CHELMSFORD CM2 6GZ	63.1	63.1	62.9	62.8	0.0	-0.3	57.0	57.0	56.8	56.7	0.0	-0.3
34 BURNELL GATE CHELMSFORD CM1 6ED	56.2	56.1	56.5	56.2	-0.1	0.0	49.2	48.8	49.3	48.8	-0.4	-0.4
34 BUTTERFIELD ROAD CHELMSFORD CM3	54.6	54.5	54.8	55.5	-0.1	0.9	49.2	49.0	49.4	50.0	-0.2	0.8
34 CARRAWAYS WITHAM CM8 1XT	60.2	59.0	60.3	62.3	-1.2	2.1	54.4	53.4	54.5	56.2	-1.0	1.8
34 CEDAR AVENUE TIPTREE CO5 ONP	51.0	51.4	52.0	52.4	0.4	1.4	39.9	40.2	40.8	41.1	0.3	1.2
34 CHANCELLOR AVENUE CHELMSFORD CM2	65.8	65.8	65.5	65.4	0.0	-0.4	59.3	59.3	59.1	59.0	0.0	-0.3
34 CHESTNUT WAY TIPTREE CO5 ONZ	52.1	51.8	52.6	52.1	-0.3	0.0	40.9	40.6	41.4	40.9	-0.3	0.0
34 CHURCH ROAD CHELMSFORD CM3 3EF	66.5	66.7	66.8	66.8	0.2	0.3	54.6	54.7	54.8	54.9	0.1	0.3
34 CLEVES COURT CHELMSFORD CM3 3JS	61.4	61.5	61.6	62.7	0.1	1.3	55.4	55.5	55.6	56.6	0.1	1.2
34 CONSTANCE CLOSE WITHAM CM8 1XL	57.3	56.5	57.4	59.2	-0.8	1.9	51.3	50.5	51.4	53.2	-0.8	1.9
34 CORNFLOWER DRIVE CHELMSFORD CM1	55.6	55.7	55.9	55.9	0.1	0.3	48.3	48.3	48.4	48.2	0.0	-0.1
34 COWDRIE WAY CHELMSFORD CM2 6GL	66.9	66.9	66.7	66.5	0.0	-0.4	60.3	60.3	60.0	59.9	0.0	-0.4
34 CROMWELL CLOSE CHELMSFORD CM3 3J	69.8	69.9	69.9	71.2	0.1	1.4	62.8	62.9	62.9	64.0	0.1	1.2
34 ELDERBERRY GARDENS WITHAM CM8 2P	58.5	58.5	58.7	59.3	0.0	0.8	48.8	48.8	48.9	50.1	0.0	1.3
34 ELGAR DRIVE WITHAM CM8 1QD	55.5	54.4	55.6	57.3	-1.1	1.8	50.0	49.0	50.1	51.7	-1.0	1.7
34 ELIZABETH AVENUE WITHAM CM8 1JE	53.0	52.0	53.3	54.6	-1.0	1.6	47.4	46.4	47.5	49.1	-1.0	1.7
34 FOREST ROAD WITHAM CM8 2PF	61.8	62.6	62.1	63.1	0.8	1.3	50.8	51.4	51.0	52.3	0.6	1.5
34 FOSTER COURT WITHAM CM8 2TQ	67.0	66.9	67.3	67.3	-0.1	0.3	54.6	54.4	54.9	54.9	-0.2	0.3
34 FOXGLOVE WAY CHELMSFORD CM1 6QS	55.7	55.9	56.0	56.1	0.2	0.4	48.0	48.0	48.0	47.9	0.0	-0.1
34 GERSHWIN BOULEVARD WITHAM CM8 1Q	60.8	59.7	61.2	61.7	-1.1	0.9	52.9	51.9	53.1	54.3	-1.0	1.4
34 GLENEAGLES WAY HATFIELD PEVEREL	60.0	58.2	60.1	60.5	-1.8	0.5	53.0	51.6	53.1	54.1	-1.4	1.1
34 GRAHAM BROWN WALK WITHAM CM8 1GS	62.6	62.4	62.7	62.6	-0.2	0.0	51.2	50.8	51.2	51.4	-0.4	0.2
34 GRANTLEY CLOSE COPFORD CO6 1YP	58.4	58.5	58.5	58.5	0.1	0.1	52.7	52.8	52.8	52.7	0.1	0.0
34 GREENFIELD WITHAM CM8 2FA	53.1	52.1	53.3	54.9	-1.0	1.8	47.8	46.8	47.9	49.5	-1.0	1.7
34 HARDY WALK WITHAM CM8 1FU	58.5	58.1	58.6	59.2	-0.4	0.7	50.2	49.5	50.3	51.4	-0.7	1.2
34 HAWKES ROAD WITHAM CM8 1FL	58.3	56.6	58.4	59.7	-1.7	1.4	52.5	51.1	52.6	53.8	-1.4	1.3
34 HEATON WAY TIPTREE CO5 0DZ	44.5	44.2	44.9	44.5	-0.3	0.0	34.0	33.8	34.4	34.1	-0.2	0.1
34 HOLLY WALK WITHAM CM8 2PN	50.3	50.5	50.1	52.6	0.2	2.3	45.5	45.5	45.2	47.5	0.0	2.0
34 HOLMANS CHELMSFORD CM3 3EY	54.5	54.6	54.7	55.7	0.1	1.2	49.0	49.0	49.1	50.0	0.0	1.0
34 HOLST AVENUE WITHAM CM8 1SX	56.8	55.7	56.9	58.6	-1.1	1.8	51.2	50.2	51.3	52.9	-1.0	1.7
34 HULTON CLOSE CHELMSFORD CM3 3BU	54.9	54.7	55.1	55.5	-0.2	0.6	49.5	49.2	49.6	50.0	-0.3	0.5
34 HURRELL DOWN CHELMSFORD CM3 3JP	63.6	63.5	63.8	65.0	-0.1	1.4	57.2	57.1	57.3	58.4	-0.1	1.2
34 JUNIPER ROAD CHELMSFORD CM3 3DB	53.2	52.7	53.4	53.3	-0.5	0.1	47.8	47.3	48.0	47.9	-0.5	0.1
34 KEABLE ROAD MARKS TEY CO6 1XB	54.6	53.0	54.4	55.2	-1.6	0.6	49.0	46.9	48.7	49.3	-2.1	0.3
34 LAURENCE AVENUE WITHAM CM8 1JA	59.6	58.6	60.0	60.0	-1.0	0.4	50.9	49.9	51.1	52.0	-1.0	1.1
34 LONDON ROAD MARKS TEY CO6 1BE	67.2	67.6	67.7	68.2	0.4	1.0	55.7	56.0	56.1	56.6	0.3	0.9
34 MALTINGS COURT WITHAM CM8 1XG	65.2	64.7	65.0	64.5	-0.5	-0.7	53.7	53.1	53.6	53.7	-0.6	0.0
34 MAPLE LEAF TIPTREE CO5 0NJ	48.4	48.9	48.9	49.1	0.5	0.7	37.5	38.0	37.5	38.2	0.5	0.7
34 MARKET LANE WITHAM CM8 1GF	66.0	64.8	66.0	68.0	-1.2	2.0	59.5	58.4	59.5	61.3	-1.1	1.8
34 MARKET LANE WITHAM CM8 1GF	66.0	64.8	66.1	68.0	-1.2	2.0	59.5	58.4	59.5	61.2	-1.1	1.7
34 MEGGY TYE CHELMSFORD CM2 6GA	57.2	57.1	57.1	56.9	-0.1	-0.3	51.5	51.4	51.4	51.2	-0.1	-0.3
34 MORTIMER WAY WITHAM CM8 1UJ	55.5	54.4	55.6	57.4	-1.1	1.9	50.1	49.1	50.2	51.8	-1.0	1.7
34 MULBERRY GARDENS WITHAM CM8 2PX	52.8	53.2	52.9	54.6	0.4	1.8	46.2	46.3	46.1	48.1	0.1	1.9
34 NEW ROAD HATFIELD PEVEREL CM3 2H	52.8	52.6	52.9	54.2	-0.2	1.4	47.2	46.7	47.2	48.4	-0.5	1.2
34 NORTH LANE MARKS TEY CO6 1EG	62.8	63.3	63.1	64.1	0.5	1.3	52.4	52.8	52.6	53.4	0.4	1.0
34 OAK LODGE TYE CHELMSFORD CM1 6GZ	69.7	69.8	70.0	70.0	0.1	0.3	57.3	57.3	57.5	57.5	0.0	0.2
34 OAK ROAD RIVENHALL CM8 3HF	67.1	62.6	67.4	63.5	-4.5	-3.6	55.9	51.9	56.1	53.3	-4.0	-2.6
34 OLD SCHOOL COURT HATFIELD PEVEREL	57.2	57.0	57.5	57.7	-0.2	0.5	49.9	49.0	49.9	50.0	-0.9	0.1
34 PETUNIA CRESCENT CHELMSFORD CM1	54.6	54.5	54.7	54.6	-0.1	0.0	48.0	47.9	48.0	47.7	-0.1	-0.3
34 PITT AVENUE WITHAM CM8 1JQ	56.1	55.0	56.2	57.9	-1.1	1.8	50.5	49.5	50.6	52.2	-1.0	1.7
34 PLANTATION ROAD CHELMSFORD CM3 3	64.4	64.7	65.0	65.5	0.3	1.1	53.0	53.1	53.5	53.9	0.1	0.9

Address	Do Minimum 2027 (L _{A10,18hr})	Do Something 2027 (L _{A10,18hr})	Do Minimum 2042 (L _{A10,18hr})	Do Something 2042 (L _{A10,18hr})	Short Term Change (L _{A10,18hr})	Long Term Change (L _{A10,18hr})	Do Minimum 2027 (L _{night})	Do Something 2027 (L _{night})	Do Minimum 2042 (L _{night})	Do Something 2042 (L _{night})	Short Term Change (L _{night})	Long Term Change (L _{night})
34 PONDHOLTON DRIVE WITHAM CM8 1QG	56.7	55.4	56.8	58.4	-1.3	1.7	51.1	49.9	51.2	52.7	-1.2	1.6
34 PRYOR CLOSE WITHAM CM8 1JX	55.9	54.8	56.0	57.8	-1.1	1.9	50.5	49.4	50.6	52.2	-1.1	1.7
34 PURCELL ROAD WITHAM CM8 1AF	53.8	52.7	53.8	55.5	-1.1	1.7	48.4	47.4	48.4	50.0	-1.0	1.6
34 QUEENSBERY AVENUE COPFORD CO6 1	57.9	58.0	58.0	58.0	0.1	0.1	52.2	52.2	52.3	52.2	0.0	0.0
34 RANDALL CLOSE WITHAM CM8 1FP	58.7	57.3	58.8	60.4	-1.4	1.7	53.0	51.8	53.0	54.6	-1.2	1.6
34 RAPHAEL DRIVE CHELMSFORD CM1 6FX	53.6	53.5	53.9	53.8	-0.1	0.2	45.7	45.5	45.8	45.5	-0.2	-0.2
34 RAVEL AVENUE WITHAM CM8 1QA	53.0	52.0	53.1	54.7	-1.0	1.7	47.6	46.6	47.6	49.2	-1.0	1.6
34 RENOIR PLACE CHELMSFORD CM1 6FP	65.3	65.2	65.7	65.6	-0.1	0.3	53.8	53.6	54.1	53.9	-0.2	0.1
34 RUBENS GATE CHELMSFORD CM1 6GN	54.6	54.4	54.8	54.6	-0.2	0.0	47.3	47.0	47.4	46.9	-0.3	-0.4
34 SAULS AVENUE WITHAM CM8 1JP	59.1	58.4	59.2	61.0	-0.7	1.9	52.7	52.0	52.8	54.6	-0.7	1.9
34 SAULS BRIDGE CLOSE WITHAM CM8 1X	57.4	56.3	57.5	59.4	-1.1	2.0	51.8	50.9	51.9	53.7	-0.9	1.9
34 SCHOOL ROAD COPFORD CO6 1BU	62.7	62.9	63.2	63.3	0.2	0.6	53.3	53.4	53.6	53.6	0.1	0.3
34 SEABORN DRIVE	53.7	53.3	53.8	55.3	-0.4	1.6	48.2	47.7	48.3	49.7	-0.5	1.5
34 SEABORN DRIVE	53.6	53.2	53.6	55.3	-0.4	1.7	48.2	47.6	48.2	49.7	-0.6	1.5
34 SHEARERS WAY CHELMSFORD CM3 3AE	75.2	75.0	75.4	76.6	-0.2	1.4	67.5	67.3	67.7	68.7	-0.2	1.2
34 SILVESTER WAY CHELMSFORD CM2 6YZ	61.4	61.4	61.2	61.1	0.0	-0.3	55.4	55.4	55.2	55.1	0.0	-0.3
34 ST ANDREWS ROAD CHELMSFORD CM3 3	54.6	54.7	55.0	56.0	0.1	1.4	49.1	49.1	49.3	50.3	0.0	1.2
34 STONEPATH DRIVE HATFIELD PEVEREL	56.4	55.3	56.7	57.2	-1.1	0.8	49.1	48.0	49.3	50.3	-1.1	1.2
34 THE ROOKERIES MARKS TEY CO6 1DY	75.5	75.7	75.9	76.1	0.2	0.6	67.7	67.9	68.0	68.2	0.2	0.5
34 TOWNSEND ROAD TIPTREE CO5 OND	49.0	50.0	49.9	51.0	1.0	2.0	38.1	39.0	38.9	39.8	0.9	1.7
34 VILLIERS PLACE CHELMSFORD CM3 3J	65.1	65.3	65.2	66.5	0.2	1.4	58.7	58.9	58.8	59.9	0.2	1.2
34 WALNUT DRIVE WITHAM CM8 2ST	50.5	51.4	50.5	53.6	0.9	3.1	45.5	46.0	45.4	48.2	0.5	2.7
34 WALNUT TREE WAY TIPTREE CO5 ONH	46.6	47.1	46.7	47.3	0.5	0.7	36.0	36.3	36.0	36.6	0.3	0.6
34 WATERMILL ROAD FEERING CO5 9SR	55.0	52.0	55.1	52.4	-3.0	-2.6	49.2	45.6	49.1	45.9	-3.6	-3.3
34 WHARTON DRIVE CHELMSFORD CM1 6BF	59.1	59.2	59.4	59.3	0.1	0.2	51.1	51.0	51.2	51.0	-0.1	-0.1
34 WOODFIELD WAY HATFIELD PEVEREL C	53.1	52.1	53.2	54.3	-1.0	1.2	47.3	46.2	47.3	48.5	-1.1	1.2
34 WOODHAM DRIVE HATFIELD PEVEREL C	54.5	54.6	54.6	55.7	0.1	1.2	49.1	48.8	49.1	49.9	-0.3	0.8
34 YEW CLOSE WITHAM CM8 2PW	53.2	54.2	53.0	56.2	1.0	3.0	48.1	48.5	47.8	50.4	0.4	2.3
35 ABELL WAY CHELMSFORD CM2 6WU	61.9	61.9	61.7	61.5	0.0	-0.4	55.9	55.8	55.7	55.5	-0.1	-0.4
35 AGER ROAD WITHAM CM8 1YT	55.9	55.4	55.9	57.4	-0.5	1.5	50.0	49.3	50.0	51.5	-0.7	1.5
35 ARMIGER WAY WITHAM CM8 2UZ	63.0	63.4	63.2	63.8	0.4	0.8	51.5	51.7	51.7	52.5	0.2	1.0
35 ARNOLD VILLAS TIPTREE CO5 OEB	48.1	47.8	48.5	48.1	-0.3	0.0	37.3	37.0	37.6	37.2	-0.3	-0.1
35 ASHBY ROAD WITHAM CM8 1QT	68.6	67.3	68.7	70.5	-1.3	1.9	61.7	60.5	61.8	63.4	-1.2	1.7
35 BAKER AVENUE HATFIELD PEVEREL CM	51.6	51.2	51.7	53.2	-0.4	1.6	46.3	45.8	46.3	47.7	-0.5	1.4
35 BAKER WAY WITHAM CM8 1UG	65.1	64.0	65.2	67.1	-1.1	2.0	58.6	57.6	58.6	60.4	-1.0	1.8
35 BARLEYFIELDS WITHAM CM8 2FD	63.4	63.1	63.8	63.5	-0.3	0.1	51.8	51.4	52.1	52.1	-0.4	0.3
35 BARWELL WAY WITHAM CM8 2TY	53.4	52.4	53.5	55.3	-1.0	1.9	48.2	47.2	48.3	50.0	-1.0	1.8
35 BEGONIA CLOSE CHELMSFORD CM1 6NL	52.1	52.0	52.3	52.1	-0.1	0.0	45.2	44.9	45.3	44.9	-0.3	-0.3
35 BENTON CLOSE WITHAM CM8 1JT	67.9	67.7	68.2	68.4	-0.2	0.5	56.9	56.3	57.1	57.6	-0.6	0.7
35 BITTERN CLOSE KELVEDON CO5 9PQ	60.9	56.5	60.8	56.7	-4.4	-4.2	55.0	51.1	54.9	51.3	-3.9	-3.7
35 BOLEYN WAY CHELMSFORD CM3 3JJ	75.8	75.4	76.0	77.2	-0.4	1.4	68.0	67.7	68.2	69.2	-0.3	1.2
35 BOUCHERS MEAD CHELMSFORD CM1 6PJ	60.2	60.0	60.5	60.2	-0.2	0.0	50.3	50.0	50.4	50.1	-0.3	-0.2
35 BRITTEN CRESCENT WITHAM CM8 1QE	55.7	54.6	55.8	57.5	-1.1	1.8	50.3	49.2	50.3	51.9	-1.1	1.6
35 BURNELL GATE CHELMSFORD CM1 6ED	56.1	55.9	56.3	56.0	-0.2	-0.1	49.1	48.7	49.2	48.7	-0.4	-0.4
35 BURY CLOSE MARKS TEY CO6 1LE	59.1	59.0	59.6	59.8	-0.1	0.7	50.0	49.6	50.3	50.7	-0.4	0.7
35 BUTCHER ROW WITHAM CM8 1YR	69.0	68.8	69.1	69.2	-0.2	0.2	57.3	57.0	57.4	58.0	-0.3	0.7
35 BUTTERFIELD ROAD CHELMSFORD CM3	54.4	54.1	54.7	54.8	-0.3	0.4	48.3	47.8	48.4	48.5	-0.5	0.2
35 CANDYTUFF ROAD CHELMSFORD CM1 6Y	53.2	53.3	53.5	53.5	0.1	0.3	46.1	46.1	46.1	46.0	0.0	-0.1
35 CARRAWAYS WITHAM CM8 1XW	57.2	56.2	57.3	59.3	-1.0	2.1	51.7	50.8	51.7	53.6	-0.9	1.9
35 CEDAR AVENUE TIPTREE CO5 ONP	47.4	47.8	48.2	48.7	0.4	1.3	36.6	37.0	37.4	37.8	0.4	1.2
35 CHESTNUT WAY TIPTREE CO5 ONX	47.6	47.4	48.1	47.8	-0.2	0.2	36.8	36.6	37.3	37.0	-0.2	0.2
35 CHURCH ROAD CHELMSFORD CM3 3BN	53.7	53.5	53.9	54.4	-0.2	0.7	48.1	47.9	48.3	48.7	-0.2	0.6
35 CHURCH ROAD HATFIELD PEVEREL CM3	63.3	63.0	64.5	64.4	-0.3	1.1	52.5	52.2	53.2	53.7	-0.3	1.2
35 CLEVES COURT CHELMSFORD CM3 3JS	61.5	61.6	61.7	62.8	0.1	1.3	55.5	55.6	55.7	56.7	0.1	1.2
35 COGGESHALL ROAD MARKS TEY CO6 1L	63.3	63.4	64.0	64.0	0.1	0.7	52.0	51.8	52.4	52.7	-0.2	0.7
35 CONSTANCE CLOSE WITHAM CM8 1XL	56.2	55.2	56.3	58.0	-1.0	1.8	50.4	49.4	50.5	52.1	-1.0	1.7
35 CORNELIUS VALE CHELMSFORD CM2 6G	62.5	62.4	62.2	62.1	-0.1	-0.4	56.4	56.4	56.2	56.0	0.0	-0.4
35 CORNFLOWER DRIVE CHELMSFORD CM1	56.3	56.4	56.6	56.6	0.1	0.3	48.9	48.9	48.9	48.8	0.0	-0.1

Address	Do Minimum 2027 (L _{A10,18hr})	Do Something 2027 (L _{A10,18hr})	Do Minimum 2042 (L _{A10,18hr})	Do Something 2042 (L _{A10,18hr})	Short Term Change (L _{A10,18hr})	Long Term Change (L _{A10,18hr})	Do Minimum 2027 (L _{night})	Do Something 2027 (L _{night})	Do Minimum 2042 (L _{night})	Do Something 2042 (L _{night})	Short Term Change (L _{night})	Long Term Change (L _{night})
35 COWDRIE WAY CHELMSFORD CM2 6GL	65.4	65.4	65.2	65.1	0.0	-0.3	59.0	59.0	58.8	58.7	0.0	-0.3
35 ELDERBERRY GARDENS WITHAM CM8 2P	56.6	56.7	56.8	57.6	0.1	1.0	47.8	47.7	47.8	49.2	-0.1	1.4
35 ELGAR DRIVE WITHAM CM8 1DS	53.1	52.1	53.3	54.8	-1.0	1.7	47.7	46.7	47.7	49.3	-1.0	1.6
35 ELIZABETH AVENUE WITHAM CM8 1JD	55.6	54.5	55.7	57.4	-1.1	1.8	50.1	49.0	50.2	51.8	-1.1	1.7
35 FOREST ROAD WITHAM CM8 2PS	62.7	63.6	63.1	64.0	0.9	1.3	50.9	51.5	51.2	52.1	0.6	1.2
35 FOSTER COURT WITHAM CM8 2TQ	67.0	66.9	67.4	67.3	-0.1	0.3	54.6	54.4	54.9	54.9	-0.2	0.3
35 GERSHWIN BOULEVARD WITHAM CM8 1H	59.5	58.4	59.6	61.5	-1.1	2.0	53.7	52.7	53.7	55.5	-1.0	1.8
35 GLENEAGLES WAY HATFIELD PEVEREL	57.6	57.5	57.7	59.4	-0.1	1.8	51.7	51.2	51.8	53.2	-0.5	1.5
35 GREEN LANE TIPTREE CO5 0EA	45.5	45.4	45.9	45.7	-0.1	0.2	35.0	34.9	35.3	35.1	-0.1	0.1
35 GREENWELL ROAD WITHAM CM8 1SY	55.0	54.0	55.1	56.8	-1.0	1.8	49.6	48.6	49.6	51.3	-1.0	1.7
35 HAWKES ROAD WITHAM CM8 1FL	59.1	57.5	59.2	60.6	-1.6	1.5	53.4	51.9	53.5	54.7	-1.5	1.3
35 HAYGREEN ROAD WITHAM CM8 1GT	54.1	53.1	54.2	56.0	-1.0	1.9	48.8	47.8	48.9	50.5	-1.0	1.7
35 HENDERSON WAY WITHAM CM8 1GN	61.1	60.1	61.1	63.3	-1.0	2.2	55.1	54.3	55.2	57.1	-0.8	2.0
35 HERON ROAD KELVEDON CO5 9NE	59.0	54.6	58.8	54.8	-4.4	-4.2	53.3	49.3	53.2	49.5	-4.0	-3.8
35 HOLLY WALK WITHAM CM8 2PN	51.4	52.4	51.1	54.2	1.0	2.8	46.4	46.7	46.2	48.5	0.3	2.1
35 HOLMANS CHELMSFORD CM3 3EY	62.8	63.3	63.3	64.0	0.5	1.2	53.4	53.6	53.7	54.4	0.2	1.0
35 HOLST AVENUE WITHAM CM8 1OZ	63.6	62.3	63.7	65.5	-1.3	1.9	57.3	56.1	57.4	59.0	-1.2	1.7
35 HULTON CLOSE CHELMSFORD CM3 3BU	54.6	54.3	54.8	55.1	-0.3	0.5	49.2	48.8	49.3	49.6	-0.4	0.4
35 HURRELL DOWN CHELMSFORD CM3 3JP	65.3	65.2	65.4	66.6	-0.1	1.3	58.8	58.8	59.0	60.0	0.0	1.2
35 JAYS LANE MARKS TEY CO6 1LR	56.8	55.4	56.6	57.5	-1.4	0.7	51.1	49.3	50.8	51.6	-1.8	0.5
35 KEABLE ROAD MARKS TEY CO6 1XB	59.7	58.7	59.8	59.9	-1.0	0.2	52.1	50.2	51.9	52.0	-1.9	-0.1
35 LAURENCE AVENUE WITHAM CM8 1JB	54.3	53.3	54.5	55.5	-1.0	1.2	47.9	46.9	48.0	49.4	-1.0	1.5
35 LILY CLOSE CHELMSFORD CM1 6YN	52.5	52.4	52.7	52.5	-0.1	0.0	46.2	46.0	46.2	45.9	-0.2	-0.3
35 LONDON ROAD KELVEDON CO5 9AR	69.7	68.3	70.0	68.4	-1.4	-1.3	57.1	55.9	57.4	56.1	-1.2	-1.0
35 MARKET LANE WITHAM CM8 1GF	70.4	69.4	70.5	72.6	-1.0	2.2	63.3	62.4	63.4	65.3	-0.9	2.0
35 MORTIMER WAY WITHAM CM8 1SZ	55.2	54.0	55.3	56.9	-1.2	1.7	49.7	48.7	49.8	51.4	-1.0	1.7
35 MULBERRY GARDENS WITHAM CM8 2PX	50.3	50.9	50.2	52.9	0.6	2.6	45.1	45.3	45.0	47.4	0.2	2.3
35 NEW ROAD HATFIELD PEVEREL CM3 2H	55.0	54.9	55.3	56.0	-0.1	1.0	47.7	47.3	47.8	48.8	-0.4	1.1
35 OAK LODGE TYE CHELMSFORD CM1 6GY	61.1	61.4	61.5	61.6	0.3	0.5	52.0	52.0	52.1	52.0	0.0	0.0
35 OAK ROAD TIPTREE CO5 0NF	62.4	63.6	63.9	65.1	1.2	2.7	50.1	51.2	51.5	52.6	1.1	2.5
35 ORCHARD WAY CHELMSFORD CM3 3GQ	50.1	49.9	50.5	51.1	-0.2	1.0	45.0	44.8	45.3	45.8	-0.2	0.8
35 PELLY AVENUE WITHAM CM8 1JJ	54.5	53.4	54.6	56.0	-1.1	1.5	48.8	47.7	48.8	50.3	-1.1	1.5
35 PETUNIA CRESCENT CHELMSFORD CM1	54.7	54.6	54.8	54.6	-0.1	-0.1	48.2	48.0	48.2	47.9	-0.2	-0.3
35 PITT AVENUE WITHAM CM8 1JQ	57.2	56.2	57.3	59.1	-1.0	1.9	51.5	50.5	51.5	53.3	-1.0	1.8
35 PLANTATION ROAD CHELMSFORD CM3 3	66.3	66.5	66.8	67.3	0.2	1.0	54.1	54.3	54.6	55.1	0.2	1.0
35 PONDHOLTON DRIVE WITHAM CM8 1QG	55.7	54.7	55.8	57.7	-1.0	2.0	50.3	49.4	50.4	52.1	-0.9	1.8
35 PRIMULA WAY CHELMSFORD CM1 6QT	60.8	61.0	61.2	61.3	0.2	0.5	51.8	51.8	51.9	51.8	0.0	0.0
35 PURCELL ROAD WITHAM CM8 1AG	53.0	52.0	53.1	54.7	-1.0	1.7	47.7	46.7	47.7	49.3	-1.0	1.6
35 RANDALL CLOSE WITHAM CM8 1FP	57.6	55.7	57.7	58.8	-1.9	1.2	52.1	50.4	52.1	53.1	-1.7	1.0
35 RIVERSIDE WAY KELVEDON CO5 9LX	59.5	55.7	59.3	56.0	-3.8	-3.5	53.8	50.5	53.6	50.7	-3.3	-3.1
35 SEABROOK GARDENS CHELMSFORD CM3	55.3	55.4	55.6	56.6	0.1	1.3	49.8	49.9	50.0	51.0	0.1	1.2
35 SHEARERS WAY CHELMSFORD CM3 3AE	59.4	59.7	60.0	60.9	0.3	1.5	53.1	53.1	53.4	54.3	0.0	1.2
35 ST ANDREW'S ROAD HATFIELD PEVEREL	55.2	54.5	55.2	56.6	-0.7	1.4	49.3	48.5	49.3	50.7	-0.8	1.4
35 ST ANDREWS ROAD CHELMSFORD CM3 3	55.2	55.1	55.4	56.3	-0.1	1.1	49.7	49.6	49.9	50.6	-0.1	0.9
35 STONEPATH DRIVE HATFIELD PEVEREL	61.1	60.0	61.4	61.8	-1.1	0.7	53.6	52.8	53.6	54.7	-0.8	1.1
35 SWAN CLOSE HATFIELD PEVEREL CM3	62.1	59.8	62.1	62.7	-2.3	0.6	55.6	53.6	55.6	56.4	-2.0	0.8
35 THE ROOKERIES MARKS TEY CO6 1DY	75.5	75.7	75.9	76.1	0.2	0.6	67.7	67.9	68.0	68.2	0.2	0.5
35 VILLIERS PLACE CHELMSFORD CM3 3J	68.6	68.7	68.8	70.1	0.1	1.5	61.8	61.8	61.9	63.0	0.0	1.2
35 WALNUT DRIVE WITHAM CM8 2ST	48.8	49.3	48.9	51.5	0.5	2.7	43.5	43.9	43.5	46.2	0.4	2.7
35 WALNUT TREE WAY TIPTREE CO5 0NH	48.1	48.5	48.1	48.7	0.4	0.6	37.3	37.6	37.3	37.8	0.3	0.5
35 WHARTON DRIVE CHELMSFORD CM1 6BF	55.4	55.3	55.8	55.5	-0.1	0.1	47.8	47.3	48.0	47.4	-0.5	-0.4
35 WILLOW CRESCENT HATFIELD PEVEREL	51.3	51.1	51.4	52.6	-0.2	1.3	45.9	45.3	45.9	46.9	-0.6	1.0
35 YEW CLOSE WITHAM CM8 2PW	50.9	51.6	50.7	53.6	0.7	2.7	46.0	46.1	45.8	48.2	0.1	2.2
35 YEW TREE CLOSE HATFIELD PEVEREL	54.7	54.9	54.7	56.6	0.2	1.9	49.2	48.9	49.2	50.6	-0.3	1.4
36 ABELL WAY CHELMSFORD CM2 6WU	64.2	64.2	64.0	63.8	0.0	-0.4	57.9	57.9	57.7	57.6	0.0	-0.3
36 ARNOLD VILLAS TIPTREE CO5 0EB	46.9	47.1	47.1	47.4	0.2	0.5	36.2	36.4	36.4	36.6	0.2	0.4
36 ASHBY ROAD WITHAM CM8 1QT	62.8	61.6	62.9	64.7	-1.2	1.9	56.5	55.5	56.6	58.3	-1.0	1.8
36 BAKER AVENUE HATFIELD PEVEREL CM	50.7	50.2	50.8	52.2	-0.5	1.5	45.5	44.9	45.5	46.9	-0.6	1.4

Address	Do Minimum 2027 (L _{A10,18hr})	Do Something 2027 (L _{A10,18hr})	Do Minimum 2042 (L _{A10,18hr})	Do Something 2042 (L _{A10,18hr})	Short Term Change (L _{A10,18hr})	Long Term Change (L _{A10,18hr})	Do Minimum 2027 (L _{night})	Do Something 2027 (L _{night})	Do Minimum 2042 (L _{night})	Do Something 2042 (L _{night})	Short Term Change (L _{night})	Long Term Change (L _{night})
36 BAKER WAY WITHAM CM8 1UG	61.0	58.0	61.1	61.1	-3.0	0.1	55.0	52.4	55.1	55.1	-2.6	0.1
36 BARBROOK LANE TIPTREE CO5 0EF	46.9	46.7	47.3	47.1	-0.2	0.2	36.1	36.0	36.5	36.4	-0.1	0.3
36 BARLEYFIELDS WITHAM CM8 2FD	64.3	64.0	65.0	64.8	-0.3	0.5	53.0	52.5	53.4	53.7	-0.5	0.7
36 BARWELL WAY WITHAM CM8 2TY	61.5	61.2	61.8	61.7	-0.3	0.2	50.7	50.3	50.9	51.4	-0.4	0.7
36 BEGONIA CLOSE CHELMSFORD CM1 6NL	52.1	52.0	52.4	52.1	-0.1	0.0	44.6	44.4	44.7	44.3	-0.2	-0.3
36 BENTON CLOSE WITHAM CM8 1JT	68.2	66.4	68.2	69.6	-1.8	1.4	61.3	59.8	61.4	62.6	-1.5	1.3
36 BOLEYN WAY CHELMSFORD CM3 3JL	63.4	64.0	64.0	64.7	0.6	1.3	53.3	53.6	53.6	54.5	0.3	1.2
36 BRITTEN CRESCENT WITHAM CM8 1QE	56.3	55.2	56.4	58.2	-1.1	1.9	50.8	49.8	50.9	52.5	-1.0	1.7
36 BRYANT LINK CHELMSFORD CM2 6GZ	62.3	62.2	62.0	61.9	-0.1	-0.4	56.2	56.2	56.0	55.9	0.0	-0.3
36 BURNELL GATE CHELMSFORD CM1 6ED	56.3	56.1	56.5	56.3	-0.2	0.0	49.2	48.8	49.3	48.8	-0.4	-0.4
36 BUTTERFIELD ROAD CHELMSFORD CM3	54.7	54.5	54.9	55.6	-0.2	0.9	49.2	49.0	49.3	50.0	-0.2	0.8
36 CARRAWAYS WITHAM CM8 1XT	60.5	59.4	60.6	62.6	-1.1	2.1	54.7	53.7	54.8	56.5	-1.0	1.8
36 CEDAR AVENUE TIPTREE CO5 ONP	51.0	51.4	52.0	52.4	0.4	1.4	39.9	40.2	40.8	41.1	1.4	1.2
36 CHANCELLOR AVENUE CHELMSFORD CM2	67.1	67.1	66.9	66.8	0.0	-0.3	60.5	60.5	60.3	60.2	0.0	-0.3
36 CHESTNUT WAY TIPTREE CO5 ONZ	50.8	50.4	51.3	50.8	-0.4	0.0	39.7	39.4	40.1	39.7	-0.3	0.0
36 CHURCH ROAD CHELMSFORD CM3 3EF	67.0	67.1	67.2	67.3	0.1	0.3	54.9	55.0	55.1	55.3	0.1	0.4
36 CLEVES COURT CHELMSFORD CM3 3JS	67.7	67.9	67.8	69.2	0.2	1.5	61.0	61.1	61.1	62.2	0.1	1.2
36 CONSTANCE CLOSE WITHAM CM8 1XL	57.3	56.3	57.4	59.3	-1.0	2.0	51.6	50.8	51.7	53.5	-0.8	1.9
36 CORNFLOWER DRIVE CHELMSFORD CM1	56.1	56.3	56.5	56.6	0.2	0.5	48.1	48.1	48.1	48.1	0.0	0.0
36 COWDRIE WAY CHELMSFORD CM2 6GL	66.4	66.4	66.0	66.0	0.0	-0.4	59.8	59.8	59.6	59.5	0.0	-0.3
36 CROMWELL CLOSE CHELMSFORD CM3 3J	69.8	69.9	69.9	71.2	0.1	1.4	62.8	62.9	62.9	64.0	0.1	1.2
36 ELDERBERRY GARDENS WITHAM CM8 2P	54.3	54.4	54.4	55.8	0.1	1.5	47.1	47.0	47.1	48.9	-0.1	1.8
36 ELGAR DRIVE WITHAM CM8 1QD	55.7	54.5	55.8	57.5	-1.2	1.8	50.2	49.1	50.3	51.9	-1.1	1.7
36 ELIZABETH AVENUE WITHAM CM8 1JE	54.5	53.4	55.1	56.5	-1.1	2.0	49.1	48.0	49.3	50.8	-1.1	1.7
36 FOREST ROAD WITHAM CM8 2PF	61.4	62.3	61.7	62.8	0.9	1.4	50.6	51.1	50.8	52.1	0.5	1.5
36 FOSTER COURT WITHAM CM8 2TQ	67.0	66.9	67.4	67.3	-0.1	0.3	54.6	54.4	54.9	54.9	-0.2	0.3
36 FOXGLOVE WAY CHELMSFORD CM1 6QS	56.7	56.8	57.0	57.0	0.1	0.3	49.1	49.0	49.2	49.0	-0.1	-0.1
36 GERSHWIN BOULEVARD WITHAM CM8 1Q	63.7	62.6	64.1	64.6	-1.1	0.9	55.5	54.5	55.7	56.9	-1.0	1.4
36 GLENEAGLES WAY HATFIELD PEVEREL	63.3	61.6	63.4	64.1	-1.7	0.8	56.4	54.9	56.4	57.4	-1.5	1.0
36 GRAHAM BROWN WALK WITHAM CM8 1GS	60.7	60.5	60.8	60.7	-0.2	0.0	49.7	49.3	49.7	50.1	-0.4	0.4
36 GREENFIELD WITHAM CM8 2FA	53.2	52.2	53.3	55.0	-1.0	1.8	47.9	46.9	48.0	49.6	-1.0	1.7
36 HARDY WALK WITHAM CM8 1FU	58.5	58.1	58.6	59.2	-0.4	0.7	50.2	49.5	50.3	51.4	-0.7	1.2
36 HAWKES ROAD WITHAM CM8 1FL	58.7	57.0	58.8	60.0	-1.7	1.3	52.9	51.4	53.0	54.1	-1.5	1.2
36 HOLLY WALK WITHAM CM8 2PN	52.2	53.2	52.0	55.2	1.0	3.0	47.1	47.5	46.9	49.5	0.4	2.4
36 HOLMANS CHELMSFORD CM3 3EY	58.4	58.5	58.7	59.3	0.1	0.9	51.5	51.4	51.7	52.3	-0.1	0.8
36 HOLST AVENUE WITHAM CM8 1SX	56.8	55.7	56.9	58.6	-1.1	1.8	51.2	50.1	51.3	52.9	-1.1	1.7
36 HULTON CLOSE CHELMSFORD CM3 3BU	54.4	54.3	54.6	55.5	-0.1	1.1	49.1	49.0	49.2	50.0	-0.1	0.9
36 HURRELL DOWN CHELMSFORD CM3 3JP	63.0	62.9	63.2	64.3	-0.1	1.3	56.7	56.6	56.9	57.9	-0.1	1.2
36 JUNIPER ROAD CHELMSFORD CM3 3DB	52.9	52.4	53.1	52.9	-0.5	0.0	47.5	46.9	47.6	47.4	-0.6	-0.1
36 KEABLE ROAD MARKS TEY CO6 1XB	54.8	53.1	54.5	55.2	-1.7	0.4	49.4	47.5	49.1	49.6	-1.9	0.2
36 LAURENCE AVENUE WITHAM CM8 1JA	57.2	56.3	57.6	57.4	-0.9	0.2	48.3	47.4	48.5	49.3	-0.9	1.0
36 MALTINGS COURT WITHAM CM8 1XG	65.2	64.7	65.0	64.5	-0.5	-0.7	53.7	53.1	53.6	53.7	-0.6	0.0
36 MAPLE LEAF TIPTREE CO5 0NJ	49.1	49.6	49.0	49.8	0.5	0.7	38.2	38.6	38.1	38.8	0.4	0.6
36 MARKET LANE WITHAM CM8 1GF	65.8	64.6	65.9	67.8	-1.2	2.0	59.3	58.3	59.4	61.1	-1.0	1.8
36 MORTIMER WAY WITHAM CM8 1UJ	55.5	54.4	55.6	57.4	-1.1	1.9	50.1	49.1	50.2	51.8	-1.0	1.7
36 MULBERRY GARDENS WITHAM CM8 2PX	53.2	53.7	53.3	55.1	0.5	1.9	46.5	46.8	46.4	48.6	0.3	2.1
36 NEW ROAD HATFIELD PEVEREL CM3 2H	52.8	52.6	52.9	54.2	-0.2	1.4	47.2	46.7	47.2	48.5	-0.5	1.3
36 NORTH LANE MARKS TEY CO6 1EG	62.7	63.2	63.0	64.0	0.5	1.3	52.4	52.8	52.6	53.4	0.4	1.0
36 OAK LODGE TYE CHELMSFORD CM1 6GZ	68.7	68.8	69.0	69.0	0.1	0.3	56.4	56.4	56.6	56.6	0.0	0.2
36 OAK ROAD RIVENHALL CM8 3HF	67.0	62.4	67.3	63.2	-4.6	-3.8	55.4	51.5	55.6	52.8	-3.9	-2.6
36 ORCHARD WAY CHELMSFORD CM3 3GR	50.8	50.9	51.2	52.1	0.1	1.3	45.8	45.8	46.0	47.0	0.0	1.2
36 PETUNIA CRESCENT CHELMSFORD CM1	53.6	53.7	53.8	53.7	0.1	0.1	47.0	47.0	47.0	46.8	0.0	-0.2
36 PITT AVENUE WITHAM CM8 1JQ	56.1	55.0	56.2	57.9	-1.1	1.8	50.6	49.5	50.6	52.3	-1.1	1.7
36 PLANTATION ROAD CHELMSFORD CM3 3	64.0	64.3	64.6	65.1	0.3	1.1	52.8	52.9	53.2	53.7	0.1	0.9
36 PONDHOLTON DRIVE WITHAM CM8 1QG	56.6	55.4	56.7	58.4	-1.2	1.8	51.1	50.0	51.1	52.7	-1.1	1.6
36 PRYOR CLOSE WITHAM CM8 1JX	55.7	54.7	55.8	57.7	-1.0	2.0	50.3	49.3	50.4	52.1	-1.0	1.8
36 PURCELL ROAD WITHAM CM8 1AF	52.7	51.7	52.8	54.3	-1.0	1.6	47.3	46.4	47.4	49.0	-0.9	1.7
36 QUEENSBERRY AVENUE COPFORD CO6 1	63.4	63.3	63.5	63.4	-0.1	0.0	56.3	56.3	56.4	56.2	0.0	-0.1

Address	Do Minimum 2027 (L _{A10,18hr})	Do Something 2027 (L _{A10,18hr})	Do Minimum 2042 (L _{A10,18hr})	Do Something 2042 (L _{A10,18hr})	Short Term Change (L _{A10,18hr})	Long Term Change (L _{A10,18hr})	Do Minimum 2027 (L _{night})	Do Something 2027 (L _{night})	Do Minimum 2042 (L _{night})	Do Something 2042 (L _{night})	Short Term Change (L _{night})	Long Term Change (L _{night})
36 RANDALL CLOSE WITHAM CM8 1FP	58.7	57.3	58.8	60.4	-1.4	1.7	53.0	51.8	53.0	54.6	-1.2	1.6
36 RAPHAEL DRIVE CHELMSFORD CM1 6FX	68.2	68.2	68.6	68.6	0.0	0.4	55.9	55.8	56.2	56.1	-0.1	0.2
36 RAVEL AVENUE WITHAM CM8 1QA	53.6	52.6	53.7	55.3	-1.0	1.7	48.1	47.1	48.2	49.8	-1.0	1.7
36 RENOIR PLACE CHELMSFORD CM1 6FP	59.8	59.8	60.2	60.1	0.0	0.3	49.7	49.5	49.9	49.6	-0.2	-0.1
36 RUBENS GATE CHELMSFORD CM1 6GN	54.2	54.0	54.5	54.2	-0.2	0.0	47.1	46.6	47.2	46.6	-0.5	-0.5
36 SAULS AVENUE WITHAM CM8 1JP	58.9	58.1	59.0	60.8	-0.8	1.9	52.6	51.9	52.7	54.6	-0.7	2.0
36 SAULS BRIDGE CLOSE WITHAM CM8 1X	57.4	56.3	57.5	59.4	-1.1	2.0	51.8	50.8	51.9	53.6	-1.0	1.8
36 SCHOOL ROAD COPFORD CO6 1BU	62.5	62.8	63.0	63.1	0.3	0.6	53.2	53.3	53.5	53.5	0.1	0.3
36 SHEARERS WAY CHELMSFORD CM3 3AE	75.2	75.0	75.4	76.6	-0.2	1.4	67.5	67.3	67.7	68.7	-0.2	1.2
36 SILVESTER WAY CHELMSFORD CM2 6YZ	62.6	62.6	62.4	62.3	0.0	-0.3	56.5	56.5	56.3	56.2	0.0	-0.3
36 ST ANDREWS ROAD CHELMSFORD CM3 3	55.4	55.5	55.7	56.5	0.1	1.1	49.5	49.4	49.7	50.5	-0.1	1.0
36 STONEPATH DRIVE HATFIELD PEVEREL	56.4	55.1	56.5	57.7	-1.3	1.3	50.4	49.2	50.4	51.9	-1.2	1.5
36 THE ROOKERIES MARKS TEY CO6 1DY	75.5	75.7	75.9	76.1	0.2	0.6	67.7	67.9	68.0	68.2	0.2	0.5
36 VILLIERS PLACE CHELMSFORD CM3 3J	65.2	65.4	65.4	66.7	0.2	1.5	58.8	59.0	58.9	60.0	0.2	1.2
36 WALNUT DRIVE WITHAM CM8 2ST	50.3	51.5	50.3	53.7	1.2	3.4	45.1	46.0	45.1	48.3	0.9	3.2
36 WALNUT TREE WAY TIPTREE CO5 ONH	46.4	46.8	46.5	47.1	0.4	0.7	35.7	36.1	35.8	36.4	0.4	0.7
36 WATERMILL ROAD FEERING CO5 9SR	57.3	55.6	57.5	56.1	-1.7	-1.2	50.0	47.1	50.0	47.4	-2.9	-2.6
36 WHARTON DRIVE CHELMSFORD CM1 6BF	59.8	59.9	60.2	60.0	0.1	0.2	51.5	51.5	51.6	51.4	0.0	-0.1
36 WOODFIELD WAY HATFIELD PEVEREL C	53.7	52.6	53.8	54.9	-1.1	1.2	48.0	46.8	48.0	49.2	-1.2	1.2
36 WOODHAM DRIVE HATFIELD PEVEREL C	54.6	54.9	54.6	56.1	0.3	1.5	49.2	49.0	49.2	50.2	-0.2	1.0
36 YEW CLOSE WITHAM CM8 2PW	53.2	54.2	52.9	56.1	1.0	2.9	48.1	48.5	47.8	50.4	0.4	2.3
37 ABELL WAY CHELMSFORD CM2 6WU	62.2	62.1	62.0	61.8	-0.1	-0.4	56.1	56.0	55.9	55.8	-0.1	-0.3
37 ARMIGER WAY WITHAM CM8 2UZ	63.0	63.4	63.2	63.8	0.4	0.8	51.5	51.7	51.7	52.5	0.2	1.0
37 ARNOLD VILLAS TIPTREE CO5 DEB	45.8	45.6	46.1	45.9	-0.2	0.1	35.2	35.0	35.4	35.3	-0.2	0.1
37 ASHBY ROAD WITHAM CM8 1QT	69.1	67.7	69.2	70.9	-1.4	1.8	62.2	60.9	62.2	63.8	-1.3	1.6
37 BAKER AVENUE HATFIELD PEVEREL CM	49.1	48.1	49.3	50.4	-1.0	1.3	44.0	43.0	44.0	45.3	-1.0	1.3
37 BAKER WAY WITHAM CM8 1UG	64.4	63.1	64.5	66.2	-1.3	1.8	57.9	56.8	58.0	59.6	-1.1	1.7
37 BARLEYFIELDS WITHAM CM8 2FD	63.4	63.1	63.8	63.4	-0.3	0.0	51.7	51.4	52.0	52.1	-0.3	0.4
37 BARWELL WAY WITHAM CM8 2TY	54.2	53.2	54.3	56.1	-1.0	1.9	48.9	47.9	48.9	50.6	-1.0	1.7
37 BEGONIA CLOSE CHELMSFORD CM1 6NL	55.8	55.7	56.0	55.8	-0.1	0.0	49.0	48.8	49.0	48.7	-0.2	-0.3
37 BENTON CLOSE WITHAM CM8 1JT	63.3	62.9	63.5	64.8	-0.4	1.5	55.5	54.9	55.6	57.3	-0.6	1.8
37 BOLEYN WAY CHELMSFORD CM3 3JJ	74.2	73.9	74.4	75.6	-0.3	1.4	66.6	66.3	66.8	67.8	-0.3	1.2
37 BOUCHERS MEAD CHELMSFORD CM1 6PJ	60.9	60.7	61.2	61.0	-0.2	0.1	50.7	50.5	50.8	50.5	-0.2	-0.2
37 BRITTEN CRESCENT WITHAM CM8 1QE	55.7	54.5	55.8	57.5	-1.2	1.8	50.2	49.1	50.3	51.9	-1.1	1.7
37 BURNELL GATE CHELMSFORD CM1 6ED	56.6	56.5	56.9	56.6	-0.1	0.0	49.7	49.4	49.7	49.3	-0.3	-0.4
37 BURY CLOSE MARKS TEY CO6 1LE	57.8	57.7	58.0	59.5	-0.1	1.7	50.6	50.2	50.5	52.4	-0.4	1.8
37 BUTCHER ROW WITHAM CM8 1YR	69.0	68.8	69.1	69.2	-0.2	0.2	57.3	57.0	57.4	58.0	-0.3	0.7
37 BUTTERFIELD ROAD CHELMSFORD CM3	54.7	54.4	55.0	55.1	-0.3	0.4	48.4	47.9	48.5	48.6	-0.5	0.2
37 CANDYTUFF ROAD CHELMSFORD CM1 6Y	53.4	53.5	53.6	53.6	0.1	0.2	46.5	46.4	46.5	46.3	-0.1	-0.2
37 CARRAWAYS WITHAM CM8 1XW	56.7	55.7	56.8	58.8	-1.0	2.1	51.3	50.4	51.4	53.2	-0.9	1.9
37 CEDAR AVENUE TIPTREE CO5 ONP	46.7	47.1	47.5	48.0	0.4	1.3	36.0	36.4	36.8	37.2	0.4	1.2
37 CHESTNUT WAY TIPTREE CO5 ONX	47.2	47.0	47.7	47.4	-0.2	0.2	36.5	36.2	36.9	36.6	-0.3	0.1
37 CHURCH ROAD CHELMSFORD CM3 3BN	62.9	63.0	63.1	63.2	0.1	0.3	52.7	52.5	52.9	52.8	-0.2	0.1
37 CHURCH ROAD HATFIELD PEVEREL CM3	63.1	62.6	64.2	64.2	-0.5	1.1	52.3	51.9	53.0	53.5	-0.4	1.2
37 CLEVES COURT CHELMSFORD CM3 3JS	68.6	68.7	68.8	70.1	0.1	1.5	61.8	61.9	61.9	63.0	0.1	1.2
37 COGGESHALL ROAD MARKS TEY CO6 1L	71.5	71.5	72.1	72.0	0.0	0.5	58.5	58.5	59.1	59.1	0.0	0.6
37 CONSTANCE CLOSE WITHAM CM8 1XL	57.6	56.6	57.7	59.7	-1.0	2.1	52.0	51.1	52.0	53.9	-0.9	1.9
37 CORNELIUS VALE CHELMSFORD CM2 6G	59.2	59.1	59.0	58.8	-0.1	-0.4	53.4	53.4	53.2	53.1	0.0	-0.3
37 CORNFLOWER DRIVE CHELMSFORD CM1	56.3	56.4	56.6	56.6	0.1	0.3	48.9	48.8	48.9	48.8	-0.1	-0.1
37 COWDRIE WAY CHELMSFORD CM2 6GL	64.9	64.9	64.7	64.5	0.0	-0.4	58.5	58.5	58.3	58.2	0.0	-0.3
37 ELDERBERRY GARDENS WITHAM CM8 2P	56.6	56.7	56.8	57.6	0.1	1.0	47.8	47.7	47.8	49.2	-0.1	1.4
37 ELGAR DRIVE WITHAM CM8 1DS	53.3	52.2	53.4	55.0	-1.1	1.7	47.9	46.9	48.0	49.6	-1.0	1.7
37 ELIZABETH AVENUE WITHAM CM8 1JD	55.7	54.6	55.9	57.6	-1.1	1.9	50.2	49.2	50.3	51.9	-1.0	1.7
37 FOREST ROAD WITHAM CM8 2PS	50.5	51.6	50.4	53.5	1.1	3.0	45.3	46.0	45.1	47.9	0.7	2.6
37 FOSTER COURT WITHAM CM8 2TQ	67.0	66.9	67.4	67.3	-0.1	0.3	54.6	54.4	54.9	54.9	-0.2	0.3
37 GLENEAGLES WAY HATFIELD PEVEREL	57.5	56.5	57.6	58.7	-1.0	1.2	51.1	50.0	51.2	52.4	-1.1	1.3
37 GREEN LANE TIPTREE CO5 DEA	45.2	45.0	45.3	45.3	-0.2	0.1	34.6	34.5	34.9	34.8	-0.1	0.2
37 GREENWELL ROAD WITHAM CM8 1SY	55.3	54.2	55.4	57.1	-1.1	1.8	49.8	48.8	49.9	51.5	-1.0	1.7

Address	Do Minimum 2027 (L _{A10,18hr})	Do Something 2027 (L _{A10,18hr})	Do Minimum 2042 (L _{A10,18hr})	Do Something 2042 (L _{A10,18hr})	Short Term Change (L _{A10,18hr})	Long Term Change (L _{A10,18hr})	Do Minimum 2027 (L _{night})	Do Something 2027 (L _{night})	Do Minimum 2042 (L _{night})	Do Something 2042 (L _{night})	Short Term Change (L _{night})	Long Term Change (L _{night})
37 HAWKES ROAD WITHAM CM8 1FL	58.7	57.3	58.8	60.5	-1.4	1.8	53.0	51.8	53.0	54.6	-1.2	1.6
37 HAYGREEN ROAD WITHAM CM8 1GT	53.7	52.6	53.8	55.5	-1.1	1.8	48.4	47.4	48.5	50.1	-1.0	1.7
37 HENDERSON WAY WITHAM CM8 1GN	60.9	59.9	61.0	63.1	-1.0	2.2	55.0	54.1	55.1	56.9	-0.9	1.9
37 HERON ROAD KELVEDON CO5 9NE	58.5	54.3	58.4	54.6	-4.2	-3.9	52.9	49.2	52.8	49.4	-3.7	-3.5
37 HOLLY WALK WITHAM CM8 2PN	51.1	52.4	50.9	54.5	1.3	3.4	46.2	46.7	46.0	48.8	0.5	2.6
37 HOLMANS CHELMSFORD CM3 3EY	68.7	69.4	69.3	70.0	0.7	1.3	57.2	57.6	57.6	58.3	0.4	1.1
37 HOLST AVENUE WITHAM CM8 1OZ	61.0	59.7	61.0	62.9	-1.3	1.9	55.0	53.9	55.0	56.7	-1.1	1.7
37 HURRELL DOWN CHELMSFORD CM3 3JP	58.7	58.5	58.9	60.0	-0.2	1.3	53.0	52.8	53.1	54.1	-0.2	1.1
37 JAYS LANE MARKS TEY CO6 1LR	56.8	55.4	56.6	57.5	-1.4	0.7	51.1	49.3	50.8	51.6	-1.8	0.5
37 KEABLE ROAD MARKS TEY CO6 1XB	59.4	58.3	59.4	59.6	-1.1	0.2	52.0	50.0	51.8	51.8	-2.0	-0.2
37 LAURENCE AVENUE WITHAM CM8 1JB	58.2	57.2	58.5	58.3	-1.0	0.1	49.3	48.3	49.5	50.3	-1.0	1.0
37 LILY CLOSE CHELMSFORD CM1 6YN	54.7	54.6	54.9	54.8	-0.1	0.1	47.5	47.3	47.5	47.2	-0.2	-0.3
37 LONDON ROAD KELVEDON CO5 9AR	69.5	68.1	69.8	68.2	-1.4	-1.3	57.0	55.8	57.2	56.0	-1.2	-1.0
37 MARKET LANE WITHAM CM8 1GF	70.4	69.4	70.5	72.6	-1.0	2.2	63.3	62.4	63.4	65.3	-0.9	2.0
37 MORTIMER WAY WITHAM CM8 1SZ	55.2	54.0	55.3	56.9	-1.2	1.7	49.7	48.7	49.8	51.4	-1.0	1.7
37 MULBERRY GARDENS WITHAM CM8 2PX	50.3	50.9	50.2	52.9	0.6	2.6	45.1	45.3	45.0	47.4	0.2	2.3
37 NEW ROAD HATFIELD PEVEREL CM3 2H	53.2	53.0	53.4	54.5	-0.2	1.3	47.1	46.6	47.1	48.3	-0.5	1.2
37 OAK LODGE TYE CHELMSFORD CM1 6GY	59.7	59.9	60.0	60.2	0.2	0.5	50.5	50.6	50.6	50.6	0.1	0.1
37 OAK ROAD TIPTREE CO5 ONF	62.1	63.3	63.6	64.8	1.2	2.7	49.9	51.0	51.2	52.3	1.1	2.4
37 ORCHARD WAY CHELMSFORD CM3 3GQ	52.3	52.2	52.6	53.5	-0.1	1.2	47.0	46.9	47.2	48.0	-0.1	1.0
37 PELLY AVENUE WITHAM CM8 1JJ	54.3	53.2	54.5	55.9	-1.1	1.6	48.8	47.7	48.8	50.4	-1.1	1.6
37 PETUNIA CRESCENT CHELMSFORD CM1	54.3	54.2	54.5	54.3	-0.1	0.0	47.8	47.6	47.8	47.5	-0.2	-0.3
37 PITT AVENUE WITHAM CM8 1JQ	53.1	52.1	53.2	54.8	-1.0	1.7	47.6	46.6	47.7	49.3	-1.0	1.7
37 PLANTATION ROAD CHELMSFORD CM3 3	65.2	65.4	65.8	66.2	0.2	1.0	53.3	53.4	53.8	54.2	0.1	0.9
37 PONDHOLTON DRIVE WITHAM CM8 1QG	58.0	57.2	58.1	60.0	-0.8	2.0	52.0	51.3	52.1	54.0	-0.7	2.0
37 PRIMULA WAY CHELMSFORD CM1 6QT	60.5	60.7	60.9	61.0	0.2	0.5	51.5	51.4	51.6	51.5	-0.1	0.0
37 PURCELL ROAD WITHAM CM8 1AG	53.0	52.0	53.1	54.6	-1.0	1.6	47.4	46.4	47.5	49.0	-1.0	1.6
37 QUEENSBERRY AVENUE COPFORD CO6 1	67.5	67.5	67.8	67.8	0.0	0.3	56.6	56.7	56.9	56.9	0.1	0.3
37 RANDALL CLOSE WITHAM CM8 1FP	57.9	56.7	58.0	59.8	-1.2	1.9	52.3	51.2	52.4	54.0	-1.1	1.7
37 RIVERSIDE WAY KELVEDON CO5 9LX	61.0	57.2	60.8	57.5	-3.8	-3.5	55.1	51.8	55.0	52.0	-3.3	-3.1
37 SCHOOL ROAD COPFORD CO6 1BU	63.9	64.1	64.4	64.6	0.2	0.7	53.4	53.6	53.8	54.0	0.2	0.6
37 ST ANDREW'S ROAD HATFIELD PEVERE	54.0	52.6	54.1	55.0	-1.4	1.0	48.0	46.8	48.0	49.2	-1.2	1.2
37 ST ANDREW'S ROAD CHELMSFORD CM3 3	55.1	55.0	55.3	56.1	-0.1	1.0	49.6	49.5	49.8	50.5	-0.1	0.9
37 SWAN CLOSE HATFIELD PEVEREL CM3	69.3	66.3	69.2	69.5	-3.0	0.2	62.3	59.7	62.3	62.5	-2.6	0.2
37 THE ROOKERIES MARKS TEY CO6 1DY	75.5	75.7	75.9	76.1	0.2	0.6	67.7	67.9	68.0	68.2	0.2	0.5
37 VILLIERS PLACE CHELMSFORD CM3 3J	73.7	73.6	73.8	75.1	-0.1	1.4	66.2	66.1	66.3	67.4	-0.1	1.2
37 WALNUT DRIVE WITHAM CM8 2ST	49.3	49.9	49.3	52.1	0.6	2.8	44.3	44.6	44.2	46.8	0.3	2.5
37 WALNUT TREE WAY TIPTREE CO5 ONL	49.6	50.0	49.6	50.3	0.4	0.7	38.6	39.0	38.6	39.2	0.4	0.6
37 WHARTON DRIVE CHELMSFORD CM1 6BF	55.6	55.5	56.0	55.7	-0.1	0.1	47.9	47.4	48.1	47.4	-0.5	-0.5
37 WILLOW CRESCENT HATFIELD PEVEREL	50.6	50.6	50.7	52.0	0.0	1.4	45.5	45.1	45.5	46.5	-0.4	1.0
37 YEW CLOSE WITHAM CM8 2PW	51.0	51.7	50.8	53.8	0.7	2.8	46.1	46.2	45.9	48.3	0.1	2.2
38 ARNOLD VILLAS TIPTREE CO5 0EB	45.9	45.7	46.2	46.0	-0.2	0.1	35.3	35.1	35.6	35.4	-0.2	0.1
38 ASHBY ROAD WITHAM CM8 1QT	62.1	60.9	62.2	64.0	-1.2	1.9	56.0	54.9	56.0	57.7	-1.1	1.7
38 BAKER AVENUE HATFIELD PEVEREL CM	50.2	49.8	50.4	51.5	-0.4	1.3	45.0	44.3	45.0	46.1	-0.7	1.1
38 BAKER WAY WITHAM CM8 1UG	60.4	58.7	60.5	61.9	-1.7	1.5	54.5	53.0	54.5	55.8	-1.5	1.3
38 BARBROOK LANE TIPTREE CO5 0EF	47.1	47.0	47.5	47.4	-0.1	0.3	36.4	36.3	36.8	36.6	-0.1	0.2
38 BARLEYFIELDS WITHAM CM8 2FD	62.5	62.1	63.0	63.0	-0.4	0.5	51.7	51.2	52.0	52.5	-0.5	0.8
38 BARWELL WAY WITHAM CM8 2TY	63.0	62.8	63.3	63.1	-0.2	0.1	51.6	51.2	51.8	52.0	-0.4	0.4
38 BEGONIA CLOSE CHELMSFORD CM1 6NL	53.8	53.5	54.0	53.7	-0.3	-0.1	46.2	45.8	46.4	45.8	-0.4	-0.4
38 BENTON CLOSE WITHAM CM8 1JT	67.5	66.0	67.6	69.2	-1.5	1.7	60.8	59.5	60.9	62.3	-1.3	1.5
38 BOLEYN WAY CHELMSFORD CM3 3JL	65.7	66.3	66.2	67.0	0.6	1.3	54.9	55.2	55.2	56.0	0.3	1.1
38 BRITTEN CRESCENT WITHAM CM8 1QE	56.3	55.2	56.4	58.2	-1.1	1.9	50.8	49.8	50.9	52.5	-1.0	1.7
38 BRYANT LINK CHELMSFORD CM2 6GZ	62.9	62.9	62.7	62.5	0.0	-0.4	56.8	56.8	56.6	56.5	0.0	-0.3
38 BURNELL GATE CHELMSFORD CM1 6ED	56.3	56.1	56.6	56.3	-0.2	0.0	49.2	48.8	49.3	48.8	-0.4	-0.4
38 BUTTERFIELD ROAD CHELMSFORD CM3	54.3	54.1	54.5	55.1	-0.2	0.8	49.0	48.8	49.1	49.7	-0.2	0.7
38 CARRAWAYS WITHAM CM8 1XT	60.7	59.6	60.8	62.9	-1.1	2.2	54.8	53.9	54.9	56.7	-0.9	1.9
38 CEDAR AVENUE TIPTREE CO5 ONP	51.0	51.4	52.0	52.4	0.4	1.4	39.9	40.2	40.8	41.1	0.3	1.2
38 CHESTNUT WAY TIPTREE CO5 ONZ	52.1	51.8	52.6	52.1	-0.3	0.0	40.9	40.6	41.4	40.9	-0.3	0.0

Address	Do Minimum 2027 (L _{A10,18hr})	Do Something 2027 (L _{A10,18hr})	Do Minimum 2042 (L _{A10,18hr})	Do Something 2042 (L _{A10,18hr})	Short Term Change (L _{A10,18hr})	Long Term Change (L _{A10,18hr})	Do Minimum 2027 (L _{night})	Do Something 2027 (L _{night})	Do Minimum 2042 (L _{night})	Do Something 2042 (L _{night})	Short Term Change (L _{night})	Long Term Change (L _{night})
38 CLEVES COURT CHELMSFORD CM3 3JS	67.7	67.9	67.8	69.2	0.2	1.5	61.0	61.1	61.1	62.2	0.1	1.2
38 CONSTANCE CLOSE WITHAM CM8 1XL	56.6	55.6	56.7	58.6	-1.0	2.0	51.0	50.1	51.0	52.9	-0.9	1.9
38 CORNFLOWER DRIVE CHELMSFORD CM1	56.4	56.6	56.7	56.8	0.2	0.4	48.2	48.3	48.3	48.2	0.1	0.0
38 COWDRIE WAY CHELMSFORD CM2 6GL	66.0	66.0	65.7	65.6	0.0	-0.4	59.4	59.4	59.2	59.1	0.0	-0.3
38 CROMWELL CLOSE CHELMSFORD CM3 3J	69.8	69.9	69.9	71.2	0.1	1.4	62.8	62.9	62.9	64.0	0.1	1.2
38 ELGAR DRIVE WITHAM CM8 1QD	55.7	54.6	55.8	57.5	-1.1	1.8	50.2	49.1	50.3	51.9	-1.1	1.7
38 ELIZABETH AVENUE WITHAM CM8 1JE	54.1	53.0	54.8	56.1	-1.1	2.0	48.7	47.6	48.9	50.4	-1.1	1.7
38 FOREST ROAD WITHAM CM8 2PF	61.1	61.9	61.4	62.5	0.8	1.4	50.4	50.9	50.5	51.9	0.5	1.5
38 FOSTER COURT WITHAM CM8 2TQ	67.0	66.9	67.4	67.3	-0.1	0.3	54.6	54.4	54.9	54.9	-0.2	0.3
38 FOXGLOVE WAY CHELMSFORD CM1 6QS	56.1	56.1	56.3	56.3	0.0	0.2	48.8	48.6	48.8	48.5	-0.2	-0.3
38 GERSHWIN BOULEVARD WITHAM CM8 1Q	64.2	63.1	64.7	65.2	-1.1	1.0	56.0	55.0	56.2	57.5	-1.0	1.5
38 GLENEAGLES WAY HATFIELD PEVEREL	67.2	63.9	67.3	66.4	-3.3	-0.8	58.5	56.7	58.5	59.3	-1.8	0.8
38 GRAHAM BROWN WALK WITHAM CM8 1GS	60.3	60.0	60.4	60.3	-0.3	0.0	49.4	49.0	49.4	49.8	-0.4	0.4
38 GREENFIELD WITHAM CM8 2FA	53.1	52.2	53.2	54.9	-0.9	1.8	47.8	46.8	47.8	49.5	-1.0	1.7
38 HARDY WALK WITHAM CM8 1FU	59.1	58.7	59.2	59.6	-0.4	0.5	50.4	49.6	50.4	51.4	-0.8	1.0
38 HAWKES ROAD WITHAM CM8 1FL	61.5	60.1	61.6	63.1	-1.4	1.6	55.3	54.1	55.4	56.8	-1.2	1.5
38 HOLLY WALK WITHAM CM8 2PN	51.1	52.4	50.9	54.5	1.3	3.4	46.2	46.7	46.0	48.8	0.5	2.6
38 HOLMANS CHELMSFORD CM3 3EY	58.5	58.6	58.8	59.4	0.1	0.9	51.6	51.5	51.8	52.4	-0.1	0.8
38 HOLST AVENUE WITHAM CM8 1SX	56.8	55.7	56.9	58.6	-1.1	1.8	51.2	50.1	51.3	52.9	-1.1	1.7
38 HURRELL DOWN CHELMSFORD CM3 3JP	61.6	61.6	61.8	62.9	0.0	1.3	55.6	55.6	55.7	56.7	0.0	1.1
38 KEABLE ROAD MARKS TEY CO6 1XB	55.5	53.8	55.2	55.8	-1.7	0.3	49.9	48.0	49.6	50.0	-1.9	0.1
38 LAURENCE AVENUE WITHAM CM8 1JA	56.3	55.3	56.7	56.6	-1.0	0.3	47.9	46.9	48.1	49.0	-1.0	1.1
38 LONDON ROAD MARKS TEY CO6 1BE	66.0	66.4	66.5	67.0	0.4	1.0	55.0	55.4	55.4	55.9	0.4	0.9
38 MALTINGS COURT WITHAM CM8 1XG	65.2	64.7	65.0	64.5	-0.5	-0.7	53.7	53.1	53.6	53.7	-0.6	0.0
38 MAPLE LEAF TIPTREE CO5 ONJ	51.3	51.8	51.1	52.0	0.5	0.7	40.1	40.6	40.0	40.8	0.5	0.7
38 MARKET LANE WITHAM CM8 1GF	65.3	64.1	65.4	67.3	-1.2	2.0	58.9	57.8	58.9	60.6	-1.1	1.7
38 MARKET LANE WITHAM CM8 1GF	65.5	64.3	65.5	67.5	-1.2	2.0	59.0	58.0	59.1	60.8	-1.0	1.8
38 MORTIMER WAY WITHAM CM8 1UJ	55.7	54.6	55.8	57.5	-1.1	1.8	50.3	49.2	50.3	51.9	-1.1	1.6
38 MULBERRY GARDENS WITHAM CM8 2PX	52.8	53.5	52.9	55.0	0.7	2.2	46.3	46.8	46.2	48.6	0.5	2.3
38 NEW ROAD HATFIELD PEVEREL CM3 2J	52.3	52.0	52.4	53.7	-0.3	1.4	46.8	46.3	46.8	48.0	-0.5	1.2
38 NORTH LANE MARKS TEY CO6 1EG	62.2	62.8	62.5	63.6	0.6	1.4	52.0	52.4	52.2	53.0	0.4	1.0
38 OAK LODGE TYE CHELMSFORD CM1 6GZ	60.9	61.0	61.2	61.2	0.1	0.3	50.0	49.9	50.2	50.0	-0.1	0.0
38 OAK ROAD RIVENHALL CM8 3HF	64.4	61.4	64.8	62.2	-3.0	-2.2	52.9	50.1	53.2	51.3	-2.8	-1.6
38 PETUNIA CRESCENT CHELMSFORD CM1	61.2	61.1	61.6	61.5	-0.1	0.3	50.0	49.8	50.2	50.1	-0.2	0.1
38 PITT AVENUE WITHAM CM8 1JQ	56.2	55.1	56.3	58.0	-1.1	1.8	50.7	49.6	50.8	52.4	-1.1	1.7
38 PLANTATION ROAD CHELMSFORD CM3 3	62.4	62.6	63.1	63.5	0.2	1.1	51.7	51.7	52.2	52.6	0.0	0.9
38 PONDHOLTON DRIVE WITHAM CM8 1QG	56.7	55.5	56.8	58.5	-1.2	1.8	51.2	50.1	51.2	52.9	-1.1	1.7
38 PURCELL ROAD WITHAM CM8 1AF	54.5	53.5	54.6	56.2	-1.0	1.7	48.9	47.9	49.0	50.6	-1.0	1.7
38 QUEENSBERRY AVENUE COPFORD CO6 1	64.7	64.7	64.8	64.6	0.0	-0.1	58.1	58.1	58.2	58.0	0.0	-0.1
38 RANDALL CLOSE WITHAM CM8 1FP	59.7	58.4	59.8	61.5	-1.3	1.8	53.8	52.7	53.9	55.5	-1.1	1.7
38 RAVEL AVENUE WITHAM CM8 1QA	53.9	52.8	54.0	55.5	-1.1	1.6	48.4	47.4	48.5	50.0	-1.0	1.6
38 SAULS AVENUE WITHAM CM8 1JP	58.8	58.0	58.9	60.7	-0.8	1.9	52.6	51.8	52.7	54.5	-0.8	1.9
38 SCHOOL ROAD COPFORD CO6 1BU	56.1	56.4	56.4	56.8	0.3	0.7	49.9	50.0	50.0	50.4	0.1	0.5
38 ST ANDREWS ROAD CHELMSFORD CM3 3	55.7	55.8	56.0	56.9	0.1	1.2	49.8	49.7	50.0	50.8	-0.1	1.0
38 STONEPATH DRIVE HATFIELD PEVEREL	57.2	56.0	57.4	58.2	-1.2	1.0	50.8	49.8	50.8	52.0	-1.0	1.2
38 THE ROOKERIES MARKS TEY CO6 1DY	75.5	75.7	75.9	76.1	0.2	0.6	67.7	67.9	68.0	68.2	0.2	0.5
38 TOWNSEND ROAD TIPTREE CO5 OND	51.8	52.7	52.7	53.6	0.9	1.8	40.6	41.4	41.4	42.2	0.8	1.6
38 VILLIERS PLACE CHELMSFORD CM3 3J	62.3	62.4	62.4	63.7	0.1	1.4	56.2	56.3	56.3	57.5	0.1	1.3
38 WALNUT DRIVE WITHAM CM8 2ST	48.7	50.3	48.7	52.3	1.6	3.6	43.7	44.8	43.5	46.9	1.1	3.2
38 WALNUT TREE WAY TIPTREE CO5 ONH	45.9	46.3	46.0	46.6	0.4	0.7	35.3	35.7	35.4	35.9	0.4	0.6
38 WATERMILL ROAD FEERING CO5 9SR	58.0	56.2	58.1	56.7	-1.8	-1.3	50.7	47.8	50.7	48.1	-2.9	-2.6
38 WHARTON DRIVE CHELMSFORD CM1 6BF	57.2	57.0	57.5	57.1	-0.2	-0.1	50.0	49.5	50.1	49.5	-0.5	-0.5
38 WOODFIELD WAY HATFIELD PEVEREL C	53.8	52.8	53.9	55.0	-1.0	1.2	48.0	46.9	48.0	49.3	-1.1	1.3
38 YEW CLOSE WITHAM CM8 2PW	53.2	54.2	52.9	56.1	1.0	2.9	48.1	48.5	47.9	50.4	0.4	2.3
39 ARMIGER WAY WITHAM CM8 2UZ	63.0	63.4	63.2	63.8	0.4	0.8	51.5	51.7	51.7	52.5	0.2	1.0
39 ARNOLD VILLAS TIPTREE CO5 OEB	47.7	47.8	47.9	48.0	0.1	0.3	36.9	37.0	37.0	37.2	0.1	0.3
39 ASHBY ROAD WITHAM CM8 1QT	69.4	68.0	71.2	71.2	-1.4	1.8	62.4	61.2	62.5	64.0	-1.2	1.6
39 BAKER AVENUE HATFIELD PEVEREL CM	51.5	51.0	51.5	53.0	-0.5	1.5	46.2	45.6	46.1	47.6	-0.6	1.4

Address	Do Minimum 2027 (L _{A10,18hr})	Do Something 2027 (L _{A10,18hr})	Do Minimum 2042 (L _{A10,18hr})	Do Something 2042 (L _{A10,18hr})	Short Term Change (L _{A10,18hr})	Long Term Change (L _{A10,18hr})	Do Minimum 2027 (L _{night})	Do Something 2027 (L _{night})	Do Minimum 2042 (L _{night})	Do Something 2042 (L _{night})	Short Term Change (L _{night})	Long Term Change (L _{night})
39 BAKER WAY WITHAM CM8 1UG	64.4	62.8	64.5	65.9	-1.6	1.5	58.0	56.5	58.0	59.3	-1.5	1.3
39 BARLEYFIELDS WITHAM CM8 2FD	63.0	62.7	63.4	63.1	-0.3	0.1	51.5	51.1	51.8	51.8	-0.4	0.3
39 BARWELL WAY WITHAM CM8 2TY	54.4	53.4	54.5	56.3	-1.0	1.9	49.0	48.0	49.1	50.8	-1.0	1.8
39 BEGONIA CLOSE CHELMSFORD CM1 6NL	54.4	54.3	54.6	54.4	-0.1	0.0	47.8	47.6	47.8	47.5	-0.2	-0.3
39 BENTON CLOSE WITHAM CM8 1JT	61.7	61.0	61.8	63.6	-0.7	1.9	55.1	54.3	55.1	57.0	-0.8	1.9
39 BOLEYN WAY CHELMSFORD CM3 3JJ	75.3	75.0	75.5	76.6	-0.3	1.3	67.6	67.3	67.7	68.7	-0.3	1.1
39 BOUCHERS MEAD CHELMSFORD CM1 6PJ	62.5	62.4	62.9	62.6	-0.1	0.1	51.7	51.5	51.9	51.6	-0.2	-0.1
39 BRITTEN CRESCENT WITHAM CM8 1QE	55.5	54.4	55.6	57.2	-1.1	1.7	50.0	48.9	50.0	51.6	-1.1	1.6
39 BURNELL GATE CHELMSFORD CM1 6ED	57.0	56.9	57.3	57.0	-0.1	0.0	50.0	49.7	50.1	49.6	-0.3	-0.4
39 BURY CLOSE MARKS TEY CO6 1LE	58.1	57.7	58.1	59.7	-0.4	1.6	51.6	50.9	51.5	53.1	-0.7	1.5
39 BUTCHER ROW WITHAM CM8 1YR	69.0	68.8	69.1	69.2	-0.2	0.2	57.3	57.0	57.4	58.0	-0.3	0.7
39 BUTTERFIELD ROAD CHELMSFORD CM3	54.8	54.5	55.1	55.2	-0.3	0.4	48.4	47.9	48.6	48.7	-0.5	0.3
39 CANDYTUFF ROAD CHELMSFORD CM1 6Y	55.9	56.0	56.1	56.1	0.1	0.2	48.9	48.8	48.8	48.7	-0.1	-0.2
39 CARRAWAYS WITHAM CM8 1XW	56.7	55.7	56.8	58.8	-1.0	2.1	51.3	50.4	51.4	53.2	-0.9	1.9
39 CEDAR AVENUE TIPTREE CO5 ONP	46.8	47.1	47.6	48.0	0.3	1.2	36.1	36.4	36.8	37.1	0.3	1.0
39 CHESTNUT WAY TIPTREE CO5 ONX	47.6	47.4	48.1	47.8	-0.2	0.2	36.8	36.6	37.3	37.0	-0.2	0.2
39 CHURCH ROAD CHELMSFORD CM3 3BN	56.6	56.7	56.8	56.9	0.1	0.3	48.4	48.4	48.5	48.7	0.0	0.3
39 CHURCH ROAD HATFIELD PEVEREL CM3	61.2	60.8	62.3	62.4	-0.4	1.2	51.1	50.7	51.7	52.4	-0.4	1.3
39 CLEVES COURT CHELMSFORD CM3 3JS	68.6	68.7	68.8	70.1	0.1	1.5	61.8	61.9	61.9	63.0	0.1	1.2
39 CONSTANCE CLOSE WITHAM CM8 1XL	58.6	57.6	58.6	60.7	-1.0	2.1	52.9	52.0	53.0	54.8	-0.9	1.9
39 CORNELIUS VALE CHELMSFORD CM2 6G	64.6	64.6	64.4	64.3	0.0	-0.3	58.3	58.3	58.0	58.0	0.0	-0.3
39 CORNFLOWER DRIVE CHELMSFORD CM1	54.8	55.0	55.1	55.2	0.2	0.4	47.1	47.1	47.2	47.1	0.0	0.0
39 COWDRIE WAY CHELMSFORD CM2 6GL	59.0	58.9	58.7	58.6	-0.1	-0.4	53.3	53.3	53.1	53.0	0.0	-0.3
39 ELDERBERRY GARDENS WITHAM CM8 2P	56.6	56.7	56.8	57.6	0.1	1.0	47.8	47.7	47.8	49.2	-0.1	1.4
39 ELGAR DRIVE WITHAM CM8 1DS	52.9	51.9	53.0	54.5	-1.0	1.6	47.3	46.3	47.4	49.0	-1.0	1.7
39 ELIZABETH AVENUE WITHAM CM8 1JD	55.4	54.3	55.5	57.2	-1.1	1.8	50.0	48.9	50.0	51.6	-1.1	1.6
39 FOREST ROAD WITHAM CM8 2PS	50.5	51.6	50.4	53.5	1.1	3.0	45.3	46.0	45.1	47.9	0.7	2.6
39 FOSTER COURT WITHAM CM8 2TQ	67.0	66.9	67.4	67.3	-0.1	0.3	54.6	54.4	54.9	54.9	-0.2	0.3
39 GLENEAGLES WAY HATFIELD PEVEREL	61.7	60.7	61.8	62.8	-1.0	1.1	55.0	54.2	55.1	56.3	-0.8	1.3
39 GREEN LANE TIPTREE CO5 OEA	46.0	45.9	46.3	46.2	-0.1	0.2	35.4	35.2	35.6	35.5	-0.2	0.1
39 GREENWELL ROAD WITHAM CM8 1SY	55.0	53.9	55.1	56.8	-1.1	1.8	49.6	48.6	49.7	51.3	-1.0	1.7
39 HAYGREEN ROAD WITHAM CM8 1GT	54.2	53.2	54.3	56.0	-1.0	1.8	48.8	47.9	48.9	50.6	-0.9	1.8
39 HENDERSON WAY WITHAM CM8 1GN	61.0	60.0	61.1	63.2	-1.0	2.2	55.1	54.2	55.1	57.0	-0.9	1.9
39 HERON ROAD KELVEDON CO5 9NE	59.5	55.2	59.4	55.4	-4.3	-4.1	53.8	49.9	53.7	50.1	-3.9	-3.7
39 HOLLY WALK WITHAM CM8 2PN	51.8	53.2	51.6	55.2	1.4	3.4	46.8	47.5	46.6	49.5	0.7	2.7
39 HOLMANS CHELMSFORD CM3 3EY	69.7	70.4	70.3	71.0	0.7	1.3	57.8	58.2	58.2	58.9	0.4	1.1
39 HOLST AVENUE WITHAM CM8 1OZ	60.4	59.2	60.5	62.3	-1.2	1.9	54.5	53.4	54.5	56.2	-1.1	1.7
39 HURRELL DOWN CHELMSFORD CM3 3JP	58.7	58.5	58.9	60.0	-0.2	1.3	53.0	52.8	53.1	54.1	-0.2	1.1
39 JAYS LANE MARKS TEY CO6 1LR	58.7	57.5	58.7	58.8	-1.2	0.1	51.5	49.4	51.3	51.2	-2.1	-0.3
39 KEABLE ROAD MARKS TEY CO6 1XB	59.3	58.1	59.3	59.5	-1.2	0.2	52.0	50.0	51.8	51.8	-2.0	-0.2
39 LAURENCE AVENUE WITHAM CM8 1JB	53.6	52.6	53.8	55.3	-1.0	1.7	48.1	47.0	48.2	49.7	-1.1	1.6
39 LILY CLOSE CHELMSFORD CM1 6YN	53.6	53.5	53.8	53.6	-0.1	0.0	47.2	47.0	47.2	46.9	-0.2	-0.3
39 LONDON ROAD KELVEDON CO5 9AR	69.2	67.8	69.5	67.9	-1.4	-1.3	56.7	55.5	56.9	55.6	-1.2	-1.1
39 MARKET LANE WITHAM CM8 1GF	70.4	69.4	70.5	72.6	-1.0	2.2	63.3	62.4	63.4	65.3	-0.9	2.0
39 MORTIMER WAY WITHAM CM8 1SZ	55.2	54.0	55.3	56.9	-1.2	1.7	49.7	48.7	49.8	51.4	-1.0	1.7
39 MULBERRY GARDENS WITHAM CM8 2PX	51.9	53.2	51.8	55.3	1.3	3.4	46.7	47.5	46.6	49.5	0.8	2.8
39 NEW ROAD HATFIELD PEVEREL CM3 2H	53.6	53.4	53.8	54.8	-0.2	1.2	47.3	46.8	47.3	48.4	-0.5	1.1
39 NORTH LANE MARKS TEY CO6 1EG	64.7	65.3	65.0	66.0	0.6	1.3	55.2	55.5	55.4	56.0	0.3	0.8
39 OAK LODGE TYE CHELMSFORD CM1 6GY	57.5	57.6	57.7	57.7	0.1	0.2	49.9	49.8	49.9	49.7	-0.1	-0.2
39 OAK ROAD TIPTREE CO5 ONF	62.5	63.7	64.0	65.2	1.2	2.7	50.2	51.3	51.5	52.6	1.1	2.4
39 ORCHARD WAY CHELMSFORD CM3 3GQ	52.4	52.2	52.8	53.4	-0.2	1.0	47.0	46.8	47.3	47.9	-0.2	0.9
39 PELLY AVENUE WITHAM CM8 1JJ	54.3	53.2	54.5	56.0	-1.1	1.7	48.8	47.7	48.9	50.4	-1.1	1.6
39 PETUNIA CRESCENT CHELMSFORD CM1	61.9	61.8	62.2	62.2	-0.1	0.3	50.6	50.5	50.8	50.7	-0.1	0.1
39 PITT AVENUE WITHAM CM8 1JQ	52.9	51.9	53.0	54.6	-1.0	1.7	47.5	46.6	47.6	49.3	-0.9	1.8
39 PLANTATION ROAD CHELMSFORD CM3 3	65.0	65.2	65.8	66.1	0.2	1.1	53.1	53.3	53.7	54.1	0.2	1.0
39 PONDHOLTON DRIVE WITHAM CM8 1QG	58.3	57.7	58.5	60.4	-0.6	2.1	52.2	51.5	52.3	54.2	-0.7	2.0
39 PRIMULA WAY CHELMSFORD CM1 6QT	60.1	60.3	60.5	60.6	0.2	0.5	51.3	51.2	51.4	51.3	-0.1	0.0
39 PURCELL ROAD WITHAM CM8 1AG	54.6	53.6	54.7	56.4	-1.0	1.8	49.2	48.2	49.2	50.8	-1.0	1.6

Address	Do Minimum 2027 (L _{A10,18hr})	Do Something 2027 (L _{A10,18hr})	Do Minimum 2042 (L _{A10,18hr})	Do Something 2042 (L _{A10,18hr})	Short Term Change (L _{A10,18hr})	Long Term Change (L _{A10,18hr})	Do Minimum 2027 (L _{night})	Do Something 2027 (L _{night})	Do Minimum 2042 (L _{night})	Do Something 2042 (L _{night})	Short Term Change (L _{night})	Long Term Change (L _{night})
39 QUEENSBERRY AVENUE COPFORD CO6 1	65.9	66.0	66.3	66.3	0.1	0.4	55.5	55.5	55.7	55.7	0.0	0.2
39 RANDALL CLOSE WITHAM CM8 1FP	57.9	56.7	58.0	59.8	-1.2	1.9	52.3	51.2	52.4	54.0	-1.1	1.7
39 RIVERSIDE WAY KELVEDON CO5 9LX	61.0	57.3	60.9	57.6	-3.7	-3.4	55.1	51.9	55.0	52.1	-3.2	-3.0
39 SCHOOL ROAD COPFORD CO6 1BU	63.9	64.2	64.5	64.6	0.3	0.7	53.6	53.7	53.9	54.1	0.1	0.5
39 ST ANDREW'S ROAD HATFIELD PEVERE	55.4	54.8	55.5	56.8	-0.6	1.4	49.5	48.7	49.5	50.8	-0.8	1.3
39 ST ANDREWS ROAD CHELMSFORD CM3 3	55.1	55.0	55.3	56.1	-0.1	1.0	49.6	49.5	49.8	50.5	-0.1	0.9
39 SWAN CLOSE HATFIELD PEVEREL CM3	70.1	66.6	70.0	69.8	-3.5	-0.3	63.0	60.0	62.9	62.8	-3.0	-0.2
39 THE ROOKERIES MARKS TEY CO6 1DY	75.5	75.7	75.9	76.1	0.2	0.6	67.7	67.9	68.0	68.2	0.2	0.5
39 VILLIERS PLACE CHELMSFORD CM3 3J	73.9	73.8	74.0	75.3	-0.1	1.4	66.3	66.3	66.4	67.6	0.0	1.3
39 WALNUT DRIVE WITHAM CM8 2ST	49.2	49.5	49.2	51.8	0.3	2.6	44.1	44.3	44.0	46.6	0.2	2.5
39 WALNUT TREE WAY TIPTREE CO5 0NL	49.4	49.8	49.4	50.0	0.4	0.6	38.5	38.8	38.4	39.0	0.3	0.5
39 WHARTON DRIVE CHELMSFORD CM1 6BF	55.3	54.7	55.6	55.0	-0.6	-0.3	48.1	47.4	48.3	47.7	-0.7	-0.4
39 YEW CLOSE WITHAM CM8 2PW	51.4	52.1	51.2	54.2	0.7	2.8	46.5	46.6	46.3	48.7	0.1	2.2
4 ABELL WAY CHELMSFORD CM2 6WU	63.6	63.6	63.4	63.3	0.0	-0.3	57.4	57.4	57.2	57.1	0.0	-0.3
4 ABERCORN WAY WITHAM CM8 2UF	52.6	51.8	52.7	54.5	-0.8	1.9	47.3	46.4	47.3	49.1	-0.9	1.8
4 ACACIA GARDENS WITHAM CM8 2PU	53.2	53.5	53.3	55.0	0.3	1.8	46.5	46.6	46.5	48.5	0.1	2.0
4 ALBRA MEAD CHELMSFORD CM2 6YG	57.1	57.0	56.9	56.8	-0.1	-0.3	51.3	51.3	51.1	51.0	0.0	-0.3
4 ALDER WALK WITHAM CM8 2PP	48.5	47.3	48.7	48.8	-1.2	0.3	41.6	40.8	41.6	42.9	-0.8	1.3
4 ALLEN WAY CHELMSFORD CM2 6GF	67.7	67.7	67.5	67.3	0.0	-0.4	60.9	60.9	60.8	60.6	0.0	-0.3
4 ALLENDALE DRIVE COPFORD CO6 1BP	59.3	59.4	59.3	59.4	0.1	0.0	53.6	53.6	53.6	53.5	0.0	-0.1
4 ALLENS CLOSE CHELMSFORD CM3 3DR	57.3	57.6	58.3	59.2	0.3	1.9	50.2	50.3	50.6	51.5	0.1	1.3
4 ALYSSUM CLOSE CHELMSFORD CM1 6YF	56.1	56.0	56.2	56.1	-0.1	0.0	49.3	49.2	49.3	49.1	-0.1	-0.2
4 ANJOU GREEN CHELMSFORD CM1 6EE	55.1	54.7	55.4	54.8	-0.4	-0.3	48.8	48.1	48.9	48.1	-0.7	-0.7
4 ARMIGER WAY WITHAM CM8 2UY	52.9	52.1	53.0	54.8	-0.8	1.9	47.6	46.7	47.7	49.4	-0.9	1.8
4 ARMONDE CLOSE CHELMSFORD CM3 3GA	56.8	56.9	57.0	58.0	0.1	1.2	50.8	50.8	51.0	51.8	0.0	1.0
4 ARTHY CLOSE HATFIELD PEVEREL CM3	53.1	51.7	53.1	54.0	-1.4	0.9	47.1	46.0	47.1	48.4	-1.1	1.3
4 ASHBURY DRIVE MARKS TEY CO6 1XW	63.2	63.3	63.9	64.0	0.1	0.8	52.0	51.9	52.5	53.0	-0.1	1.0
4 ASHBY ROAD WITHAM CM8 1QN	65.0	64.8	65.8	65.8	-0.2	0.8	55.0	54.6	55.2	56.4	-0.4	1.4
4 ASHWIN AVENUE COPFORD CO6 1BS	57.9	57.8	57.9	57.8	-0.1	-0.1	52.3	52.3	52.4	52.3	0.0	0.0
4 ASTER COURT CHELMSFORD CM1 6QY	51.4	51.2	51.7	51.4	-0.2	0.0	44.7	44.3	44.8	44.3	-0.4	-0.4
4 AUGUSTUS WAY WITHAM CM8 1HH	62.0	61.7	62.1	62.1	-0.3	0.1	51.2	50.8	51.3	51.8	-0.4	0.6
4 AVOCET CLOSE KELVEDON CO5 9PD	59.9	55.7	59.8	56.0	-4.2	-3.9	54.1	50.4	54.0	50.6	-3.7	-3.5
4 BADGERS GREEN MARKS TEY CO6 1XH	52.0	50.9	51.9	52.3	-1.1	0.3	46.2	44.6	46.0	46.3	-1.6	0.1
4 BAKER AVENUE HATFIELD PEVEREL CM3	57.5	57.1	58.4	58.8	-0.4	1.3	49.1	48.7	49.4	50.5	-0.4	1.4
4 BAKER WAY WITHAM CM8 1UG	56.0	54.8	56.1	57.9	-1.2	1.9	50.6	49.5	50.6	52.3	-1.1	1.7
4 BANTOCK WAY WITHAM CM8 1BD	51.2	50.2	51.3	52.7	-1.0	1.5	45.8	44.8	45.8	47.4	-1.0	1.6
4 BARLEYFIELDS WITHAM CM8 2FD	53.1	52.1	53.3	54.8	-1.0	1.7	47.7	46.7	47.8	49.4	-1.0	1.7
4 BARROW CHASE CHELMSFORD CM2 6GD	61.4	61.3	61.2	61.0	-0.1	-0.4	55.4	55.3	55.2	55.0	-0.1	-0.4
4 BARWELL WAY WITHAM CM8 2TY	54.5	54.0	54.7	55.4	-0.5	0.9	46.8	46.1	46.9	48.2	-0.7	1.4
4 BEAULIEU BOULEVARD CHELMSFORD CM1	60.5	60.4	60.8	60.8	-0.1	0.3	49.4	49.3	49.7	49.5	-0.1	0.1
4 BEECH RISE HATFIELD PEVEREL CM3 2	51.4	51.2	51.5	52.6	-0.2	1.2	45.9	45.5	45.9	47.0	-0.4	1.1
4 BEGONIA CLOSE CHELMSFORD CM1 6NL	56.5	56.4	56.9	56.6	-0.1	0.1	46.6	46.4	46.7	46.5	-0.2	-0.1
4 BENNETT WAY HATFIELD PEVEREL CM3	51.1	50.0	51.2	52.3	-1.1	1.2	45.7	44.6	45.7	47.0	-1.1	1.3
4 BENTON CLOSE WITHAM CM8 1JT	65.2	63.6	65.3	66.1	-1.6	0.9	58.2	56.5	58.3	59.1	-1.7	0.9
4 BEVINGTON MEWS WITHAM CM8 2YS	55.5	55.7	55.7	56.8	0.2	1.3	47.2	47.0	47.3	48.8	-0.2	1.6
4 BIJOU CLOSE TIPTREE CO5 0DQ	43.2	43.0	43.6	43.3	-0.2	0.1	32.9	32.6	33.2	32.9	-0.3	0.0
4 BILLERS CHASE CHELMSFORD CM1 6BD	56.0	55.7	56.3	55.8	-0.3	-0.2	49.2	48.6	49.3	48.6	-0.6	-0.6
4 BIRKDALE RISE HATFIELD PEVEREL CM	57.8	57.2	57.9	58.7	-0.6	0.9	52.1	51.1	52.1	52.6	-1.0	0.5
4 BITTERN CLOSE KELVEDON CO5 9PQ	59.3	55.1	59.2	55.4	-4.2	-3.9	53.6	49.9	53.5	50.1	-3.7	-3.5
4 BLACKMAN WAY WITHAM CM8 1JY	55.0	54.0	55.1	56.9	-1.0	1.9	49.6	48.6	49.7	51.3	-1.0	1.7
4 BLISS CLOSE WITHAM CM8 1JR	56.9	56.2	57.1	58.4	-0.7	1.5	50.3	49.4	50.4	51.9	-0.9	1.6
4 BLOTT RISE WITHAM CM8 1DG	55.5	54.7	55.9	56.6	-0.8	1.1	48.3	47.4	48.5	49.8	-0.9	1.5
4 BOLEYN WAY CHELMSFORD CM3 3JJ	62.9	63.2	63.3	64.3	0.3	1.4	55.5	55.6	55.7	56.7	0.1	1.2
4 BONES CROFT WITHAM CM8 1YG	54.8	54.1	54.9	56.0	-0.7	1.2	48.4	47.5	48.5	49.8	-0.9	1.4
4 BOONE PLACE WITHAM CM8 2UE	52.1	51.7	52.3	53.9	-0.4	1.8	46.4	45.7	46.5	48.2	-0.7	1.8
4 BOONS CLOSE CHELMSFORD CM3 3GX	55.4	55.1	55.5	55.8	-0.3	0.4	49.7	49.4	49.8	50.1	-0.3	0.4
4 BOUCHERS MEAD CHELMSFORD CM1 6PJ	54.0	53.8	54.2	53.9	-0.2	-0.1	47.3	46.9	47.3	46.9	-0.4	-0.4
4 BRADSHAW GARDENS WITHAM CM8 1YL	64.2	64.0	64.3	64.4	-0.2	0.2	53.4	53.0	53.5	54.1	-0.4	0.7

Address	Do Minimum 2027 (L _{A10,18hr})	Do Something 2027 (L _{A10,18hr})	Do Minimum 2042 (L _{A10,18hr})	Do Something 2042 (L _{A10,18hr})	Short Term Change (L _{A10,18hr})	Long Term Change (L _{A10,18hr})	Do Minimum 2027 (L _{night})	Do Something 2027 (L _{night})	Do Minimum 2042 (L _{night})	Do Something 2042 (L _{night})	Short Term Change (L _{night})	Long Term Change (L _{night})
4 BRITTEN CRESCENT WITHAM CM8 1QE	58.0	56.9	58.1	59.8	-1.1	1.8	52.1	51.1	52.2	53.9	-1.0	1.8
4 BRYANT LINK CHELMSFORD CM2 6GZ	64.8	64.8	64.6	64.5	0.0	-0.3	58.5	58.5	58.3	58.2	0.0	-0.3
4 BURNELL GATE CHELMSFORD CM1 6ED	54.9	54.8	55.1	54.9	-0.1	0.0	48.0	47.8	48.0	47.7	-0.2	-0.3
4 BURY CLOSE MARKS TEY CO6 1LE	62.1	62.0	62.6	62.7	-0.1	0.6	51.0	50.8	51.4	51.7	-0.2	0.7
4 BURY LANE HATFIELD PEVEREL CM3 2D	55.3	54.0	55.4	56.5	-1.3	1.2	49.5	48.2	49.6	50.8	-1.3	1.3
4 BUTCHER ROW WITHAM CM8 1YS	54.7	54.0	54.9	56.2	-0.7	1.5	48.5	47.6	48.5	50.1	-0.9	1.6
4 BUTTERFIELD ROAD CHELMSFORD CM3 3	54.9	54.5	55.1	55.1	-0.4	0.2	49.2	48.7	49.3	49.3	-0.5	0.1
4 CAMELLIA CLOSE CHELMSFORD CM1 6QZ	53.0	52.9	53.2	53.0	-0.1	0.0	46.6	46.4	46.6	46.2	-0.2	-0.4
4 CANDYTUFT ROAD CHELMSFORD CM1 6YS	55.4	55.3	55.6	55.5	-0.1	0.1	47.6	47.5	47.7	47.4	-0.1	-0.2
4 CARRAWAYS WITHAM CM8 1XT	61.2	60.1	61.2	63.3	-1.1	2.1	55.2	54.3	55.3	57.1	-0.9	1.9
4 CEDAR AVENUE TIPTREE CO5 ONR	55.4	56.0	56.5	57.2	0.6	1.8	43.8	44.4	44.8	45.4	0.6	1.6
4 CHAPLIN MEWS WITHAM CM8 1FW	54.5	53.9	54.6	55.5	-0.6	1.0	47.6	46.7	47.6	49.0	-0.9	1.4
4 CHARLOTTE WAY WITHAM CM8 2TZ	53.4	52.4	53.5	55.2	-1.0	1.8	48.1	47.1	48.2	49.8	-1.0	1.7
4 CHESTNUT WALK WITHAM CM8 2PR	53.0	54.0	52.7	56.0	1.0	3.0	47.9	48.3	47.6	50.3	0.4	2.4
4 CHESTNUT WAY TIPTREE CO5 ONX	47.6	47.8	47.7	48.0	0.2	0.4	36.8	37.0	36.9	37.2	0.2	0.4
4 CHURCH ROAD CHELMSFORD CM3 3EF	64.8	65.0	65.1	65.2	0.2	0.4	53.7	53.8	53.9	54.3	0.1	0.6
4 CHURCH ROAD HATFIELD PEVEREL CM3	58.4	57.1	58.8	59.0	-1.3	0.6	51.1	50.1	51.2	52.2	-1.0	1.1
4 CLAYPITS ROAD CHELMSFORD CM3 3BZ	52.9	53.0	53.3	54.2	0.1	1.3	47.6	47.6	47.8	48.7	1.0	1.1
4 CLAYSHOTS DRIVE WITHAM CM8 1XQ	59.1	58.1	59.2	61.3	-1.0	2.2	53.4	52.5	53.5	55.4	-0.9	2.0
4 CLEVES COURT CHELMSFORD CM3 3JS	60.8	60.9	61.0	62.0	0.1	1.2	54.6	54.7	54.8	55.7	0.1	1.1
4 COGGESHALL ROAD FEERING CO5 9QB	58.8	55.6	58.7	56.0	-3.2	-2.8	52.6	49.4	52.5	49.6	-3.2	-3.0
4 COLLAR WAY WITHAM CM8 1YX	69.2	69.0	69.3	69.5	-0.2	0.3	57.8	57.5	57.8	58.6	-0.3	0.8
4 CONSTANCE CLOSE WITHAM CM8 1XL	62.9	62.8	63.2	63.5	-0.1	0.6	52.4	52.1	52.6	53.5	-0.3	1.1
4 COPPINGFORD END COPFORD CO6 1YG	60.9	60.8	60.9	60.7	-0.1	-0.2	55.0	55.0	55.0	54.9	0.0	-0.1
4 CORNELIUS VALE CHELMSFORD CM2 6VF	63.8	63.8	63.6	63.5	0.0	-0.3	57.6	57.6	57.4	57.3	0.0	-0.3
4 CORNWALLIS DRIVE MARKS TEY CO6 1X	59.2	58.1	59.3	59.4	-1.1	0.2	51.9	49.9	51.6	51.7	-2.0	-0.2
4 COWDRIE WAY CHELMSFORD CM2 6GL	63.8	63.8	63.6	63.5	0.0	-0.3	57.6	57.6	57.4	57.3	0.0	-0.3
4 CROMWELL CLOSE CHELMSFORD CM3 3JU	60.8	61.0	61.0	61.7	0.2	0.9	54.4	54.1	54.5	54.9	-0.3	0.5
4 CURLEW CLOSE KELVEDON CO5 9PJ	60.1	55.6	59.9	55.8	-4.5	-4.3	54.3	50.3	54.2	50.5	-4.0	-3.8
4 CUTON GROVE CHELMSFORD CM2 6TA	58.1	58.0	58.0	57.8	-0.1	-0.3	52.3	52.2	52.1	51.9	-0.1	-0.4
4 CUTTS CLOSE HATFIELD PEVEREL CM3	50.9	50.4	51.0	52.2	-0.5	1.3	45.6	45.0	45.6	46.8	-0.6	1.2
4 DAHLIA CLOSE CHELMSFORD CM1 6YG	62.8	63.0	63.2	63.4	0.2	0.6	52.4	52.5	52.6	52.7	0.1	0.3
4 DAISY COURT CHELMSFORD CM1 6QU	64.3	64.6	64.8	65.0	0.3	0.7	54.0	54.1	54.2	54.3	0.1	0.3
4 DANBURY CLOSE MARKS TEY CO6 1XL	59.8	59.6	60.7	60.9	-0.2	1.1	50.2	49.2	50.5	50.8	-1.0	0.6
4 DAWSON WAY WITHAM CM8 1SR	55.8	54.6	55.9	57.6	-1.2	1.8	50.4	49.3	50.4	52.1	-1.1	1.7
4 DINANTS CRESCENT MARKS TEY CO6 1X	53.6	51.9	53.3	54.0	-1.7	0.4	48.5	46.4	48.1	48.6	-2.1	0.1
4 DOMSEY CHASE FEERING CO5 9ES	63.7	57.0	63.3	57.3	-6.7	-6.4	57.5	51.3	57.1	51.5	-6.2	-6.0
4 DOWNTON WALK TIPTREE CO5 ODH	42.2	42.0	42.6	42.3	-0.2	0.1	32.0	31.8	32.3	32.1	-0.2	0.1
4 DU CANE PLACE WITHAM CM8 2UQ	54.3	54.0	54.5	55.2	-0.3	0.9	46.3	45.8	46.5	47.8	-0.5	1.5
4 DUDLEY CLOSE CHELMSFORD CM3 3QA	58.1	58.2	58.3	59.4	0.1	1.3	52.1	52.2	52.3	53.3	0.1	1.2
4 DUKES WOOD CLOSE CHELMSFORD CM3 3	63.2	63.6	63.8	64.7	0.4	1.5	56.2	56.4	56.5	57.4	0.2	1.2
4 DUNCOMBE CLOSE WITHAM CM8 1GR	55.4	54.7	55.5	56.8	-0.7	1.4	49.1	48.2	49.1	50.7	-0.9	1.6
4 DUNLIN COURT KELVEDON CO5 9LU	59.0	55.2	58.9	55.5	-3.8	-3.5	53.4	50.0	53.2	50.2	-3.4	-3.2
4 EDINBURGH CLOSE WITHAM CM8 1JG	54.2	53.1	54.4	56.0	-1.1	1.8	48.8	47.7	48.9	50.5	-1.1	1.7
4 EGLINTON DRIVE CHELMSFORD CM2 6WT	56.3	56.2	56.1	56.0	-0.1	-0.3	50.8	50.8	50.6	50.5	0.0	-0.3
4 ELDERBERRY GARDENS WITHAM CM8 2PT	62.8	63.6	63.1	64.0	0.8	1.2	51.0	51.5	51.2	52.1	0.5	1.1
4 ELGAR DRIVE WITHAM CM8 1DL	57.5	57.1	57.7	57.6	-0.4	0.1	47.7	47.1	47.8	48.5	-0.6	0.8
4 ELIZABETH AVENUE WITHAM CM8 1JE	55.7	54.7	56.7	57.6	-1.0	1.9	49.5	48.4	49.8	51.2	-1.1	1.7
4 ELIZABETH WAY HATFIELD PEVEREL CM	52.5	51.4	52.6	53.6	-1.1	1.1	46.5	45.4	46.6	47.8	-1.1	1.3
4 ELM CLOSE TIPTREE CO5 ONN	46.5	46.7	46.6	47.0	0.2	0.5	35.8	36.0	35.9	36.3	0.2	0.5
4 FALKLAND CLOSE CHELMSFORD CM3 3DD	53.6	53.3	53.8	54.0	-0.3	0.4	48.3	47.9	48.5	48.6	-0.4	0.3
4 FERNDOWN WAY HATFIELD PEVEREL CM3	56.0	56.3	56.1	57.6	0.3	1.6	50.5	50.3	50.5	51.7	-0.2	1.2
4 FITCH CLOSE CHELMSFORD CM3 2FB	56.5	55.9	56.8	57.5	-0.6	1.0	49.0	48.3	49.1	50.2	-0.7	1.2
4 FITZWALTER ROAD CHELMSFORD CM3 3D	53.3	52.9	53.5	53.7	-0.4	0.4	48.0	47.6	48.2	48.4	-0.4	0.4
4 FLEMING WAY WITHAM CM8 2GL	50.5	50.6	50.3	52.9	0.1	2.4	45.6	45.4	45.4	47.6	-0.2	2.0
4 FORDSON ROAD CHELMSFORD CM2 5PJ	63.4	63.3	63.2	63.2	-0.1	-0.2	55.0	54.8	55.0	54.7	-0.2	-0.3
4 FOSTER COURT WITHAM CM8 2TQ	67.0	66.9	67.4	67.3	-0.1	0.3	54.6	54.4	54.9	54.9	-0.2	0.3
4 FOUNDRY LANE COPFORD CO6 1BH	65.1	65.0	65.2	65.0	-0.1	-0.1	58.5	58.5	58.6	58.4	0.0	-0.1

Address	Do Minimum 2027 (L _{A10,18hr})	Do Something 2027 (L _{A10,18hr})	Do Minimum 2042 (L _{A10,18hr})	Do Something 2042 (L _{A10,18hr})	Short Term Change (L _{A10,18hr})	Long Term Change (L _{A10,18hr})	Do Minimum 2027 (L _{night})	Do Something 2027 (L _{night})	Do Minimum 2042 (L _{night})	Do Something 2042 (L _{night})	Short Term Change (L _{night})	Long Term Change (L _{night})
4 FOXDEN WITHAM CM8 3HN	69.6	63.0	69.4	64.5	-6.6	-5.1	62.4	54.2	62.2	56.3	-8.2	-6.1
4 FOXGLOVE WAY CHELMSFORD CM1 6QS	51.3	51.2	51.5	51.4	-0.1	0.1	44.5	44.3	44.6	44.2	-0.2	-0.3
4 FOXMEAD WITHAM CM8 3HD	56.5	55.1	56.8	56.6	-1.4	0.1	49.5	47.1	49.6	49.2	-2.4	-0.3
4 FRANCIS GREEN CHELMSFORD CM1 6EG	56.6	56.4	56.9	56.6	-0.2	0.0	49.0	48.6	49.2	48.6	-0.4	-0.4
4 FRANCIS COURT MARKS TEY CO6 1FR	65.3	65.4	65.4	65.3	0.1	0.0	58.8	58.8	58.8	58.7	0.0	-0.1
4 GADWALL REACH KELVEDON CO5 9PR	59.4	55.2	59.3	55.5	-4.2	-3.9	53.7	50.0	53.6	50.2	-3.7	-3.5
4 GARDEN FIELD HATFIELD PEVEREL CM3	56.0	54.4	56.2	56.7	-1.6	0.7	49.4	48.2	49.5	50.6	-1.2	1.2
4 GAY BOWERS WAY WITHAM CM8 1QP	54.5	53.5	54.6	56.5	-1.0	2.0	49.2	48.3	49.2	51.0	-0.9	1.8
4 GEPP PLACE CHELMSFORD CM2 6QS	63.0	63.0	62.8	62.7	0.0	-0.3	56.9	56.9	56.7	56.6	0.0	-0.3
4 GERSHWIN BOULEVARD WITHAM CM8 1JU	52.8	51.8	52.9	54.2	-1.0	1.4	47.0	46.0	47.1	48.6	-1.0	1.6
4 GLEBEFIELD ROAD HATFIELD PEVEREL	58.3	58.4	58.6	59.1	0.1	0.8	50.0	49.9	50.1	51.0	-0.1	1.0
4 GODWIT COURT KELVEDON CO5 9PU	59.2	54.8	59.1	55.1	-4.4	-4.1	53.6	49.6	53.4	49.9	-4.0	-3.7
4 GRACES CLOSE WITHAM CM8 1QH	54.1	53.1	54.2	56.0	-1.0	1.9	48.7	47.8	48.8	50.6	-0.9	1.9
4 GRAHAM BROWN WALK WITHAM CM8 1GS	54.1	53.1	54.2	56.0	-1.0	1.9	48.8	47.8	48.9	50.5	-1.0	1.7
4 GRANTLEY CLOSE COPFORD CO6 1YP	62.7	62.7	62.6	62.6	0.0	-0.1	56.6	56.6	56.6	56.5	0.0	-0.1
4 GREENFIELD WITHAM CM8 2FA	57.3	56.6	57.6	58.5	-0.7	1.2	50.0	49.1	50.2	51.5	-0.9	1.5
4 GREENWELL ROAD WITHAM CM8 1GB	56.8	55.6	56.9	58.6	-1.2	1.8	51.2	50.2	51.3	53.0	-1.0	1.8
4 GWYN CLOSE CHELMSFORD CM3 3JR	59.0	59.2	59.3	60.3	0.2	1.3	52.5	52.6	52.6	53.6	1.0	1.1
4 HADRIANS CLOSE WITHAM CM8 1XA	60.8	60.5	60.9	61.0	-0.3	0.2	50.7	50.2	50.7	51.5	-0.5	0.8
4 HALFACRES WITHAM CM8 1QX	66.2	64.6	66.3	67.8	-1.6	1.6	59.7	58.2	59.7	61.0	-1.5	1.3
4 HANOVER SQUARE FEERING CO5 9QN	60.8	57.8	61.1	58.2	-3.0	-2.6	54.4	51.4	54.3	51.6	-3.0	-2.8
4 HARDY WALK WITHAM CM8 1FU	60.8	60.5	60.9	61.1	-0.3	0.3	51.1	50.6	51.2	52.0	-0.5	0.9
4 HARVEST COURT FEERING CO5 9SU	56.0	52.9	56.0	53.3	-3.1	-2.7	50.1	46.5	50.0	46.8	-3.6	-3.3
4 HASELFOOT ROAD CHELMSFORD CM3 3EE	53.1	53.0	53.5	54.1	-0.1	1.0	47.6	47.4	47.8	48.4	-0.2	0.8
4 HAWKES ROAD WITHAM CM8 1FL	57.9	56.8	58.0	59.8	-1.1	1.9	52.2	51.2	52.3	54.0	-1.0	1.8
4 HAWTHORN ROAD HATFIELD PEVEREL CM	53.9	52.7	54.0	55.5	-1.2	1.6	48.7	47.5	48.7	50.1	-1.2	1.4
4 HAYGREEN ROAD WITHAM CM8 1FS	54.7	53.6	54.8	56.1	-1.1	1.4	49.0	47.9	49.1	50.4	-1.1	1.4
4 HEATHER COURT CHELMSFORD CM1 6YQ	56.3	56.6	56.7	56.9	0.3	0.6	47.7	47.8	47.9	47.8	0.1	0.1
4 HEATON WAY TIPTREE CO5 0DZ	43.6	43.2	44.1	43.5	-0.4	-0.1	33.3	32.9	33.7	33.2	-0.4	-0.1
4 HEDGELANDS COPFORD CO6 1YT	65.8	65.9	65.9	65.8	0.1	0.0	59.3	59.4	59.4	59.3	0.1	0.0
4 HENDERSON WAY WITHAM CM8 1GN	60.9	59.7	61.0	62.9	-1.2	2.0	55.0	54.0	55.0	56.8	-1.0	1.8
4 HENRY DIXON ROAD WITHAM CM8 3HR	57.9	56.9	58.2	58.3	-1.0	0.4	50.0	48.1	50.1	50.1	-1.9	0.1
4 HEWITT WALK WITHAM CM8 2TU	56.1	55.6	56.3	56.8	-0.5	0.7	48.0	47.3	48.1	49.3	-0.7	1.3
4 HOLMANS CHELMSFORD CM3 3EY	57.2	57.0	57.4	57.6	-0.2	0.4	50.8	50.5	50.9	51.1	-0.3	0.3
4 HOLST AVENUE WITHAM CM8 1SX	59.5	58.3	59.6	61.4	-1.2	1.9	53.7	52.6	53.8	55.4	-1.1	1.7
4 HONOR LINK CHELMSFORD CM1 6BB	53.2	53.0	53.5	53.2	-0.2	0.0	45.6	45.2	45.8	45.3	-0.4	-0.3
4 HOOTEN END WITHAM CM8 1ZA	56.2	56.0	56.3	57.9	-0.2	1.7	49.7	49.3	49.7	51.5	-0.4	1.8
4 HORNBEAM WALK WITHAM CM8 2SZ	49.1	49.3	49.2	51.7	0.2	2.6	44.1	44.1	44.1	46.6	0.0	2.5
4 HORNER PLACE WITHAM CM8 2UG	58.4	58.1	58.7	58.9	-0.3	0.5	48.7	48.1	48.8	49.6	-0.6	0.9
4 HOWARDS CLOSE CHELMSFORD CM3 3EX	56.7	56.3	56.8	56.6	-0.4	-0.1	51.0	50.5	51.1	50.9	-0.5	-0.1
4 HOWELL WALK WITHAM CM8 2GR	49.6	49.3	49.4	51.6	-0.3	2.0	44.9	44.3	44.7	46.6	-0.6	1.7
4 HURRELL DOWN CHELMSFORD CM3 3JP	64.0	64.6	64.5	65.3	0.6	1.3	53.5	53.8	53.8	54.6	0.3	1.1
4 HUTLEY CLOSE WITHAM CM8 1FZ	63.5	62.3	63.6	65.6	-1.2	2.1	57.3	56.3	57.3	59.1	-1.0	1.8
4 JACARANDA CLOSE CHELMSFORD CM1 6N	55.1	55.0	55.2	55.1	-0.1	0.0	48.3	48.1	48.3	48.0	-0.2	-0.3
4 JUNIPER ROAD CHELMSFORD CM3 3DB	53.5	53.1	53.8	53.7	-0.4	0.2	48.1	47.6	48.3	48.1	-0.5	0.0
4 JUVINA CLOSE WITHAM CM8 1QL	55.0	53.9	55.1	57.0	-1.1	2.0	49.7	48.7	49.8	51.5	-1.0	1.8
4 KEABLE ROAD MARKS TEY CO6 1XB	53.4	52.0	53.4	53.8	-1.4	0.4	47.5	45.6	47.3	47.7	-1.9	0.2
4 KINGSBURY CLOSE MARKS TEY CO6 1XF	53.4	51.9	53.3	53.7	-1.5	0.3	47.6	45.5	47.3	47.6	-2.1	0.0
4 KINGSWAY TIPTREE CO5 0LS	45.1	45.2	45.4	45.5	0.1	0.4	34.6	34.6	34.8	34.9	0.0	0.3
4 KINLOCH CHASE WITHAM CM8 1QU	59.3	58.3	59.4	61.4	-1.0	2.1	53.5	52.6	53.6	55.4	-0.9	1.9
4 KYNASTON PLACE WITHAM CM8 2UA	52.0	51.2	52.1	53.9	-0.8	1.9	46.8	45.9	46.9	48.6	-0.9	1.8
4 LABURNUM WAY HATFIELD PEVEREL CM3	51.4	51.1	51.5	52.7	-0.3	1.3	46.0	45.5	46.0	47.2	-0.5	1.2
4 LANSDOWNE CLOSE TIPTREE CO5 0NT	50.5	50.0	51.0	50.3	-0.5	-0.2	39.4	38.9	39.9	39.3	-0.5	-0.1
4 LAPWING DRIVE KELVEDON CO5 9PS	59.9	56.0	59.7	56.3	-3.9	-3.6	54.1	50.6	54.0	50.9	-3.5	-3.2
4 LARCH WALK HATFIELD PEVEREL CM3 2	73.0	71.2	73.0	74.5	-1.8	1.5	65.6	63.9	65.6	66.9	-1.7	1.3
4 LAURENCE AVENUE WITHAM CM8 1JA	64.2	63.6	64.5	64.4	-0.6	0.2	53.9	53.1	54.1	54.6	-0.8	0.7
4 LAVENDER COURT CHELMSFORD CM1 6YH	64.1	64.4	64.6	64.8	0.3	0.7	53.4	53.5	53.6	53.7	0.1	0.3
4 LEWIN PLACE CHELMSFORD CM3 3JT	57.8	57.4	57.9	57.8	-0.4	0.0	51.3	50.8	51.4	51.2	-0.5	-0.1

Address	Do Minimum 2027 (L _{A10,18hr})	Do Something 2027 (L _{A10,18hr})	Do Minimum 2042 (L _{A10,18hr})	Do Something 2042 (L _{A10,18hr})	Short Term Change (L _{A10,18hr})	Long Term Change (L _{A10,18hr})	Do Minimum 2027 (L _{night})	Do Something 2027 (L _{night})	Do Minimum 2042 (L _{night})	Do Something 2042 (L _{night})	Short Term Change (L _{night})	Long Term Change (L _{night})
4 LIFCHILD CLOSE WITHAM CM8 1QQ	54.7	53.6	54.8	56.5	-1.1	1.8	49.4	48.3	49.4	51.0	-1.1	1.6
4 LOBELIA CLOSE CHELMSFORD CM1 6YE	53.9	53.8	54.2	54.0	-0.1	0.1	46.8	46.4	46.9	46.4	-0.4	-0.4
4 LONDON ROAD FEERING CO5 9ED	57.5	53.6	57.5	53.9	-3.9	-3.6	51.5	47.6	51.4	47.8	-3.9	-3.7
4 LONDON ROAD KELVEDON CO5 9AU	67.7	66.6	67.9	66.8	-1.1	-0.9	57.4	56.9	57.5	57.3	-0.5	-0.1
4 LONG ACRES FEERING CO5 9QP	60.5	57.1	60.2	57.3	-3.4	-3.2	54.6	51.4	54.4	51.5	-3.2	-3.1
4 LONG MEAD WITHAM CM8 3FH	64.8	63.5	65.0	66.3	-1.3	1.5	57.7	56.6	57.8	59.2	-1.1	1.5
4 LOUVAIN DRIVE CHELMSFORD CM1 6BA	54.1	53.8	54.4	53.9	-0.3	-0.2	47.1	46.5	47.3	46.6	-0.6	-0.5
4 MALDON ROAD HATFIELD PEVEREL CM3	68.3	68.4	68.7	68.7	0.1	0.4	55.9	56.0	56.3	56.4	0.1	0.5
4 MALTINGS COURT WITHAM CM8 1XG	65.7	65.3	65.6	65.0	-0.4	-0.7	54.0	53.5	54.0	53.9	-0.5	-0.1
4 MANDEVILLE ROAD MARKS TEY CO6 1XT	53.3	52.0	53.1	54.2	-1.3	0.9	47.8	46.1	47.5	48.5	-1.7	0.7
4 MAPLE LEAF TIPTREE CO5 0NJ	46.0	46.5	46.4	46.9	0.5	0.9	35.4	35.8	35.7	36.2	0.4	0.8
4 MARGOLD CLOSE CHELMSFORD CM1 6XU	55.1	55.2	55.5	55.5	0.1	0.4	47.4	47.4	47.4	47.4	0.0	0.0
4 MARKET LANE WITHAM CM8 1GF	69.8	67.9	69.9	71.1	-1.9	1.3	62.8	61.1	62.8	63.9	1.3	1.1
4 MAYBURY CLOSE MARKS TEY CO6 1XJ	53.7	52.6	53.6	54.5	-1.1	0.8	47.8	46.2	47.6	48.5	-1.6	0.7
4 MEGGY TYE CHELMSFORD CM2 6GA	61.2	61.2	61.0	60.9	0.0	-0.3	55.2	55.2	55.0	54.9	0.0	-0.3
4 MILLSTONE GREEN COPFORD CO6 1FJ	60.0	60.1	60.2	60.1	0.1	0.1	54.1	54.1	54.1	54.0	0.0	-0.1
4 MIMOSA CLOSE CHELMSFORD CM1 6NW	56.1	56.0	56.4	56.2	-0.1	0.1	47.8	47.6	47.9	47.6	-0.2	-0.2
4 MONTAGU GARDENS CHELMSFORD CM1 6E	59.5	59.4	59.7	59.7	-0.1	0.2	49.7	49.5	49.9	49.7	-0.2	0.0
4 MORRISON DRIVE WITHAM CM8 1UQ	57.0	55.9	57.1	59.0	-1.1	2.0	51.5	50.5	51.6	53.2	-1.0	1.7
4 MORTIMER ROAD HATFIELD PEVEREL CM	51.1	50.0	51.2	52.3	-1.1	1.2	45.7	44.7	45.7	47.0	-1.0	1.3
4 MORTIMER WAY WITHAM CM8 1UJ	55.7	54.6	55.8	57.5	-1.1	1.8	50.1	49.1	50.2	51.8	-1.0	1.7
4 MULBERRY GARDENS WITHAM CM8 2PX	52.5	53.1	52.7	54.2	0.6	1.7	44.7	45.0	44.8	46.8	0.3	2.1
4 MULTON LEA CHELMSFORD CM1 6EF	55.1	54.7	55.3	54.8	-0.4	-0.3	48.5	47.9	48.6	47.9	-0.6	-0.6
4 NEW LANE FEERING CO5 9EJ	59.4	54.4	59.4	54.8	-5.0	-4.6	53.3	48.5	53.1	48.8	-4.8	-4.5
4 NEW ROAD HATFIELD PEVEREL CM3 2HZ	58.3	58.2	58.8	59.0	-0.1	0.7	48.5	48.1	48.8	49.4	-0.4	0.9
4 NORBURY CLOSE MARKS TEY CO6 1XN	58.5	58.3	59.2	59.6	-0.2	1.1	49.4	48.5	49.6	50.1	-0.9	0.7
4 OAK LODGE TYE CHELMSFORD CM1 6GY	69.2	69.3	69.5	69.5	0.1	0.3	57.0	57.0	57.2	57.2	0.0	0.2
4 OAK ROAD RIVENHALL CM8 3HF	72.8	62.6	72.9	64.2	-10.2	-8.6	64.7	53.8	64.7	56.0	-10.9	-8.7
4 OLD FORGE ROAD CHELMSFORD CM3 3DU	60.3	60.5	60.5	60.9	0.2	0.6	52.4	52.2	52.5	52.8	-0.2	0.4
4 OLD MAGISTRATES COURT WITHAM CM8	53.4	53.0	53.6	54.9	-0.4	1.5	46.9	46.2	47.0	48.6	-0.7	1.7
4 OLIVER PLACE WITHAM CM8 2UD	54.1	53.4	54.2	56.1	-0.7	2.0	48.6	47.9	48.7	50.5	-0.7	1.9
4 OLIVERS DRIVE WITHAM CM8 1QJ	61.2	59.9	61.3	63.1	-1.3	1.9	55.3	54.1	55.4	56.9	-1.2	1.6
4 ORCHARD CLOSE HATFIELD PEVEREL CM	53.2	53.0	53.5	54.0	-0.2	0.8	45.6	45.1	45.7	46.6	-0.5	1.0
4 OWERS ROAD WITHAM CM8 1FR	54.1	53.1	54.2	55.9	-1.0	1.8	48.8	47.7	48.8	50.4	-1.1	1.6
4 PANTILE CLOSE WITHAM CM8 1GZ	65.6	62.3	65.7	65.3	-3.3	-0.3	59.0	56.0	59.1	58.8	-3.0	-0.2
4 PATTEN CLOSE MARKS TEY CO6 1ND	53.6	52.7	53.6	54.8	-0.9	1.2	47.9	46.7	47.7	48.9	-1.2	1.0
4 PATTISON CLOSE WITHAM CM8 1JF	54.3	53.3	54.5	55.8	-1.0	1.5	48.3	47.3	48.4	49.9	-1.0	1.6
4 PAVELIN AVENUE WITHAM CM8 1YW	54.7	53.9	54.8	56.2	-0.8	1.5	48.7	47.8	48.7	50.3	-0.9	1.6
4 PAYNE CLOSE WITHAM CM8 1GU	53.8	53.0	53.9	55.5	-0.8	1.7	48.2	47.4	48.3	49.9	-0.8	1.7
4 PELLY AVENUE WITHAM CM8 1JJ	58.5	57.5	58.8	58.7	-1.0	0.2	49.7	48.7	49.9	50.7	-1.0	1.0
4 PETUNIA CRESCENT CHELMSFORD CM1 6	64.0	63.9	64.3	64.2	-0.1	0.2	52.5	52.4	52.8	52.6	-0.1	0.1
4 PITT AVENUE WITHAM CM8 1JQ	58.1	57.1	58.4	59.0	-1.0	0.9	50.8	49.8	50.9	52.2	-1.0	1.4
4 PITT GREEN WITHAM CM8 1JH	58.9	58.3	59.0	60.5	-0.6	1.6	52.0	51.3	52.1	53.9	-0.7	1.9
4 POINT CHASE MARKS TEY CO6 1FN	70.7	71.1	71.2	71.7	0.4	1.0	59.2	59.5	59.6	60.0	0.3	0.8
4 PONDHOLTON DRIVE WITHAM CM8 1QG	59.7	59.3	60.0	60.0	-0.4	0.3	50.1	49.5	50.3	51.0	-0.6	0.9
4 POPPY GREEN CHELMSFORD CM1 6VD	64.7	65.0	65.3	65.4	0.3	0.7	54.1	54.3	54.4	54.4	0.2	0.3
4 PRENTICE PLACE WITHAM CM8 2GY	51.9	53.0	51.7	55.0	1.1	3.1	47.0	47.1	46.8	49.2	0.1	2.2
4 PRIMULA WAY CHELMSFORD CM1 6QT	56.1	56.2	56.3	56.3	0.1	0.2	49.0	48.9	49.0	48.8	-0.1	-0.2
4 PROCTOR WAY MARKS TEY CO6 1XE	55.6	54.6	55.6	56.0	-1.0	0.4	48.8	47.0	48.5	48.8	-1.8	0.0
4 PROSPECT CLOSE HATFIELD PEVEREL C	51.1	50.3	51.2	52.5	-0.8	1.4	45.7	45.0	45.7	47.1	-0.7	1.4
4 PRYOR CLOSE WITHAM CM8 1JX	55.5	54.5	55.6	57.2	-1.0	1.7	49.7	48.7	49.8	51.4	-1.0	1.7
4 PURCELL ROAD WITHAM CM8 1AF	57.7	57.2	57.7	57.7	-0.5	0.0	48.3	47.6	48.3	49.1	-0.7	0.8
4 RAINBOW MEAD HATFIELD PEVEREL CM3	53.1	52.0	53.2	54.6	-1.1	1.5	47.9	46.8	47.9	49.3	-1.1	1.4
4 RANDALL CLOSE WITHAM CM8 1FP	65.2	62.3	65.3	65.3	-2.9	0.1	58.6	55.9	58.7	58.7	-2.7	0.1
4 RAVEL AVENUE WITHAM CM8 1QA	54.9	53.8	55.0	56.6	-1.1	1.7	49.4	48.4	49.5	51.1	-1.0	1.7
4 REMEMBRANCE AVENUE HATFIELD PEVER	51.1	50.1	51.2	52.3	-1.0	1.2	45.5	44.4	45.5	46.7	-1.1	1.2
4 RENNOIR PLACE CHELMSFORD CM1 6FP	54.6	54.4	55.0	54.7	-0.2	0.1	46.2	45.7	46.4	45.9	-0.5	-0.3
4 RICHARDSON WALK WITHAM CM8 2UB	51.3	50.6	51.5	53.0	-0.7	1.7	45.7	44.9	45.8	47.4	-0.8	1.7

Address	Do Minimum 2027 (L _{A10,18hr})	Do Something 2027 (L _{A10,18hr})	Do Minimum 2042 (L _{A10,18hr})	Do Something 2042 (L _{A10,18hr})	Short Term Change (L _{A10,18hr})	Long Term Change (L _{A10,18hr})	Do Minimum 2027 (L _{night})	Do Something 2027 (L _{night})	Do Minimum 2042 (L _{night})	Do Something 2042 (L _{night})	Short Term Change (L _{night})	Long Term Change (L _{night})
4 ROOKERY CLOSE HATFIELD PEVEREL CM	57.3	56.0	57.4	58.8	-1.3	1.5	51.7	50.4	51.7	53.0	-1.3	1.3
4 RUBENS GATE CHELMSFORD CM1 6GN	58.7	58.6	59.0	58.8	-0.1	0.1	48.8	48.7	48.9	48.7	-0.1	-0.1
4 RUSSELL CLOSE WITHAM CM8 1UH	59.0	57.9	59.1	61.0	-1.1	2.0	53.3	52.2	53.4	55.0	-1.1	1.7
4 RYE CLOSE HATFIELD PEVEREL CM3 2L	50.3	49.4	50.4	51.7	-0.9	1.4	45.0	44.1	45.0	46.4	-0.9	1.4
4 SAULS AVENUE WITHAM CM8 1JW	63.2	62.9	63.5	64.0	-0.3	0.8	54.1	53.4	54.2	55.3	-0.7	1.2
4 SAULS BRIDGE CLOSE WITHAM CM8 1XJ	56.0	55.0	56.1	57.8	-1.0	1.8	50.4	49.4	50.5	52.1	-1.0	1.7
4 SCARLETT'S CLOSE WITHAM CM8 1QW	62.3	61.7	62.6	63.7	-0.6	1.4	54.7	53.8	54.9	56.2	-0.9	1.5
4 SCHOOL ROAD COPFORD CO6 1BW	63.2	63.4	63.6	63.6	0.2	0.4	55.0	55.0	55.2	55.1	0.0	0.1
4 SCHOOL ROAD MESSING CO5 9TH	50.0	48.1	49.9	48.3	-1.9	-1.7	45.3	43.0	45.2	43.1	-2.3	-2.2
4 SEABORN DRIVE	52.4	51.8	52.5	54.0	-0.6	1.6	47.2	46.5	47.2	48.7	-0.7	1.5
4 SHEARERS WAY CHELMSFORD CM3 3AE	64.4	64.8	64.7	65.9	0.4	1.5	58.0	58.2	58.2	59.2	0.2	1.2
4 SIDNEY PLACE CHELMSFORD CM1 6BE	55.3	54.9	55.5	55.0	-0.4	-0.3	48.5	47.9	48.7	47.9	-0.6	-0.6
4 SNEEZUM WALK WITHAM CM8 1US	54.0	53.0	54.1	55.7	-1.0	1.7	48.5	47.5	48.6	50.2	-1.0	1.7
4 SPARKEY CLOSE WITHAM CM8 1QR	64.7	62.5	64.8	65.7	-2.2	1.0	58.3	56.4	58.4	59.2	-1.9	0.9
4 ST ANDREW'S ROAD HATFIELD PEVEREL	65.0	64.8	65.5	65.5	-0.2	0.5	53.7	53.3	54.0	54.4	-0.4	0.7
4 ST ANDREWS ROAD CHELMSFORD CM3 3B	59.1	59.0	59.5	59.7	-0.1	0.6	50.4	50.1	50.6	50.9	-0.3	0.5
4 ST JEAN WALK TIPTREE CO5 ODJ	41.8	41.6	42.2	41.9	-0.2	0.1	31.6	31.4	31.9	31.7	-0.2	0.1
4 STAINER CLOSE WITHAM CM8 1RU	56.3	55.1	56.4	58.1	-1.2	1.8	50.8	49.7	50.8	52.4	-1.1	1.6
4 STEELE CLOSE MARKS TEY CO6 1XD	55.5	54.0	55.4	55.6	-1.5	0.1	49.1	46.9	48.8	49.0	-2.2	-0.1
4 STONEHAM CLOSE	52.8	52.1	52.8	54.3	-0.7	1.5	47.4	46.6	47.5	48.8	-0.8	1.4
4 STONEHAM CLOSE	52.9	52.3	53.0	54.5	-0.6	1.6	47.6	46.8	47.6	49.0	-0.8	1.4
4 STONEPATH DRIVE HATFIELD PEVEREL	53.5	52.3	53.8	54.6	-1.2	1.1	47.4	46.2	47.4	48.7	-1.2	1.3
4 STORES LANE TIPTREE CO5 0LH	53.5	53.6	53.6	53.8	0.1	0.3	42.2	42.2	42.3	42.4	0.0	0.2
4 STRUTT CLOSE HATFIELD PEVEREL CM3	53.5	52.1	53.5	54.6	-1.4	1.1	47.7	46.5	47.7	49.0	-1.2	1.3
4 SUNNINGDALE FALL HATFIELD PEVEREL	58.7	58.4	58.9	60.4	-0.3	1.7	52.2	51.2	52.2	53.5	-1.0	1.3
4 SUSSEX CLOSE CHELMSFORD CM3 3ED	54.5	54.6	55.6	56.2	0.1	1.7	47.4	47.1	47.9	48.3	-0.3	0.9
4 SWAN CLOSE HATFIELD PEVEREL CM3 2	72.6	70.3	72.6	71.2	-2.3	-1.4	59.6	57.7	59.6	58.7	-1.9	-0.9
4 TEAL WAY KELVEDON CO5 9PP	60.9	56.5	60.7	56.8	-4.4	-4.1	55.0	51.1	54.9	51.4	-3.9	-3.6
4 THE CHASE CHELMSFORD CM3 3DY	64.8	65.0	65.1	65.2	0.2	0.4	53.3	53.3	53.5	53.6	0.0	0.3
4 THE CRESCENT MARKS TEY CO6 1EL	57.8	53.4	57.4	55.6	-4.4	-2.2	52.2	47.3	51.9	49.7	-4.9	-2.5
4 THE GREEN FEERING CO5 9QG	57.5	54.5	57.4	54.8	-3.0	-2.7	51.8	48.8	51.6	49.0	-3.0	-2.8
4 THE PINES HATFIELD PEVEREL CM3 2D	56.4	55.4	56.4	57.9	-1.0	1.5	50.8	49.8	50.8	52.2	-1.0	1.4
4 THE ROOKERIES MARKS TEY CO6 1DY	68.9	69.0	69.4	69.5	0.1	0.6	57.5	57.7	57.9	58.2	0.2	0.7
4 THE WILLOWS CHELMSFORD CM3 3DJ	53.1	52.7	53.3	53.5	-0.4	0.4	47.8	47.3	47.9	48.1	-0.5	0.3
4 TOULMIN ROAD HATFIELD PEVEREL CM3	51.2	50.2	51.3	52.4	-1.0	1.2	45.8	44.8	45.8	47.0	-1.0	1.2
4 TOWNSEND CHELMSFORD CM2 6GB	65.5	65.5	65.3	65.2	0.0	-0.3	59.0	59.0	58.8	58.7	0.0	-0.3
4 TOWNSEND ROAD TIPTREE CO5 0ND	66.2	66.8	66.1	67.0	0.6	0.8	53.5	54.1	53.5	54.2	0.6	0.7
4 TYRELL WAY WITHAM CM8 2GS	52.8	52.7	52.6	55.0	-0.1	2.2	47.8	47.3	47.6	49.5	-0.5	1.7
4 TYSSEN MEAD CHELMSFORD CM3 3HX	57.8	57.5	58.0	58.0	-0.3	0.2	51.6	51.2	51.8	51.7	-0.4	0.1
4 VICARAGE CRESCENT HATFIELD PEVEREL	54.4	54.7	54.6	55.9	0.3	1.5	48.5	48.5	48.6	49.8	0.0	1.3
4 VILLIERS PLACE CHELMSFORD CM3 3JW	60.4	61.3	60.6	61.7	0.9	1.3	53.0	53.2	53.2	53.9	0.2	0.9
4 WAKELIN WAY WITHAM CM8 2TX	53.2	52.5	53.3	54.4	-0.7	1.2	46.7	45.9	46.8	48.3	-0.8	1.6
4 WALLFLOWER COURT CHELMSFORD CM1 6	56.6	56.8	56.9	56.9	0.2	0.3	49.2	49.2	49.2	49.1	0.0	-0.1
4 WALNUT TREE WAY TIPTREE CO5 ONG	48.8	49.4	49.8	50.5	0.6	1.7	37.9	38.4	38.8	39.4	0.5	1.5
4 WELLSIDE MARKS TEY CO6 1XG	54.5	53.7	55.8	55.8	-0.8	1.3	47.5	45.9	47.7	48.0	-1.6	0.5
4 WENTWORTH CLOSE HATFIELD PEVEREL	58.0	57.9	58.1	59.9	-0.1	1.9	52.3	51.7	52.3	53.7	-0.6	1.4
4 WESTBURY CLOSE COPFORD CO6 1YW	62.0	62.0	62.1	61.9	0.0	-0.1	56.0	56.0	56.0	55.9	0.0	-0.1
4 WHARTON DRIVE CHELMSFORD CM1 6BF	55.6	55.2	55.4	55.4	-0.4	-0.2	48.8	48.1	48.9	48.2	-0.7	-0.6
4 WIDGEON PLACE KELVEDON CO5 9LS	59.3	54.9	59.1	55.2	-4.4	-4.1	53.6	49.7	53.5	50.0	-3.9	-3.6
4 WIGGINS VIEW CHELMSFORD CM2 6GP	71.2	71.2	71.0	70.9	0.0	-0.3	64.0	64.0	63.8	63.7	0.0	-0.3
4 WILLOW CRESCENT HATFIELD PEVEREL	52.1	51.7	52.5	53.5	-0.4	1.4	46.1	45.5	46.2	47.4	-0.6	1.3
4 WILLOW WALK TIPTREE CO5 0NQ	46.1	46.7	46.6	47.3	0.6	1.2	35.5	36.0	35.9	36.5	0.5	1.0
4 WILLS GREEN FEERING CO5 9QL	54.2	50.7	53.9	51.0	-3.5	-3.2	49.1	45.8	48.8	46.0	-3.3	-3.1
4 WINDMILL VIEW TIPTREE CO5 0PL	49.6	49.5	49.8	49.7	-0.1	0.1	38.6	38.6	38.8	38.7	0.0	0.1
4 WOODFIELD WAY HATFIELD PEVEREL CM	54.0	53.9	54.3	55.2	-0.1	1.2	47.2	46.9	47.3	48.4	-0.3	1.2
4 WOODHAM DRIVE HATFIELD PEVEREL CM	59.4	59.6	59.9	59.9	0.2	0.5	48.8	48.8	49.1	49.5	0.0	0.7
4 WOODLAND CLOSE HATFIELD PEVEREL C	57.4	55.9	57.4	58.9	-1.5	1.5	51.8	50.4	51.8	53.1	-1.4	1.3
4 WRIGHT MEAD CHELMSFORD CM2 6LY	72.7	72.7	72.5	72.4	0.0	-0.3	65.3	65.3	65.1	65.0	0.0	-0.3

Address	Do Minimum 2027 (L _{A10,18hr})	Do Something 2027 (L _{A10,18hr})	Do Minimum 2042 (L _{A10,18hr})	Do Something 2042 (L _{A10,18hr})	Short Term Change (L _{A10,18hr})	Long Term Change (L _{A10,18hr})	Do Minimum 2027 (L _{night})	Do Something 2027 (L _{night})	Do Minimum 2042 (L _{night})	Do Something 2042 (L _{night})	Short Term Change (L _{night})	Long Term Change (L _{night})
4 YEW TREE CLOSE HATFIELD PEVEREL C	52.3	51.2	52.4	53.8	-1.1	1.5	47.2	46.1	47.2	48.5	-1.1	1.3
4 YONGE CLOSE CHELMSFORD CM3 3GY	58.4	58.3	58.6	59.6	-0.1	1.2	52.7	52.6	52.9	53.8	-0.1	1.1
40 ARNOLD VILLAS TIPTREE CO5 0EB	46.3	46.2	46.5	46.4	-0.1	0.1	35.6	35.5	35.9	35.8	-0.1	0.2
40 ASHBY ROAD WITHAM CM8 1QT	61.7	60.3	61.8	63.5	-1.4	1.8	55.6	54.4	55.7	57.2	-1.2	1.6
40 BAKER AVENUE HATFIELD PEVEREL CM	50.1	49.9	50.2	51.6	-0.2	1.5	44.9	44.6	44.9	46.2	-0.3	1.3
40 BAKER WAY WITHAM CM8 1UG	59.1	57.3	59.2	60.3	-1.8	1.2	53.4	51.7	53.4	54.5	-1.7	1.1
40 BARBROOK LANE TIPTREE CO5 0EF	44.8	44.6	45.1	44.9	-0.2	0.1	34.3	34.1	34.6	34.4	-0.2	0.1
40 BARLEYFIELDS WITHAM CM8 2FD	62.6	62.3	63.2	63.1	-0.3	0.5	51.7	51.2	52.1	52.4	-0.5	0.7
40 BARWELL WAY WITHAM CM8 2TY	53.5	52.5	53.6	55.3	-1.0	1.8	48.1	47.1	48.2	49.8	-1.0	1.7
40 BEGONIA CLOSE CHELMSFORD CM1 6NL	54.6	54.5	54.8	54.6	-0.1	0.0	47.7	47.5	47.8	47.4	-0.2	-0.3
40 BENTON CLOSE WITHAM CM8 1JT	67.0	65.5	67.0	68.7	-1.5	1.7	60.3	59.0	60.4	61.8	-1.3	1.5
40 BOLEYN WAY CHELMSFORD CM3 3JL	62.9	63.3	63.4	64.4	0.4	1.5	55.5	55.6	55.7	56.7	0.1	1.2
40 BRITTEN CRESCENT WITHAM CM8 1QE	56.2	55.0	56.3	58.0	-1.2	1.8	50.7	49.6	50.8	52.4	-1.1	1.7
40 BRYANT LINK CHELMSFORD CM2 6GZ	63.3	63.3	63.1	63.0	0.0	-0.3	57.1	57.1	56.9	56.8	0.0	-0.3
40 BURNELL GATE CHELMSFORD CM1 6ED	56.7	56.6	56.9	56.7	-0.1	0.0	49.7	49.5	49.7	49.4	-0.2	-0.3
40 BUTTERFIELD ROAD CHELMSFORD CM3	54.3	54.0	54.5	54.9	-0.3	0.6	49.0	48.7	49.1	49.5	-0.3	0.5
40 CARRAWAYS WITHAM CM8 1XT	61.0	60.0	61.1	63.2	-1.0	2.2	55.1	54.2	55.2	57.0	-0.9	1.9
40 CEDAR AVENUE TIPTREE CO5 ONP	51.0	51.4	52.0	52.4	0.4	1.4	39.9	40.2	40.8	41.1	0.3	1.2
40 CHESTNUT WAY TIPTREE CO5 ONZ	50.8	50.4	51.3	50.8	-0.4	0.0	39.7	39.4	40.1	39.7	-0.3	0.0
40 CLEVES COURT CHELMSFORD CM3 3JS	69.2	69.2	69.3	70.6	0.0	1.4	62.2	62.2	62.4	63.5	0.0	1.3
40 CONSTANCE CLOSE WITHAM CM8 1XY	58.6	57.6	58.7	60.7	-1.0	2.1	52.9	52.0	53.0	54.8	-0.9	1.9
40 CORNFLOWER DRIVE CHELMSFORD CM1	56.7	56.9	57.0	57.1	0.2	0.4	48.6	48.5	48.6	48.5	-0.1	-0.1
40 COWDRIE WAY CHELMSFORD CM2 6GL	66.5	66.5	66.2	66.2	0.0	-0.3	59.9	60.0	59.8	59.6	0.1	-0.3
40 CROMWELL CLOSE CHELMSFORD CM3 3J	69.8	69.9	69.9	71.2	0.1	1.4	62.8	62.9	62.9	64.0	0.1	1.2
40 ELGAR DRIVE WITHAM CM8 1QD	55.8	54.7	56.0	57.6	-1.1	1.8	50.3	49.3	50.4	52.0	-1.0	1.7
40 ELIZABETH AVENUE WITHAM CM8 1JE	52.6	51.6	52.8	54.1	-1.0	1.5	46.9	45.9	47.0	48.5	-1.0	1.6
40 FOREST ROAD WITHAM CM8 2PF	55.4	56.4	55.6	57.3	1.0	1.9	46.7	47.5	46.7	49.0	0.8	2.3
40 FOSTER COURT WITHAM CM8 2TQ	67.0	66.9	67.4	67.3	-0.1	0.3	54.6	54.4	54.9	54.9	-0.2	0.3
40 FOXGLOVE WAY CHELMSFORD CM1 6QS	56.1	56.1	56.3	56.3	0.0	0.2	48.8	48.6	48.8	48.5	-0.2	-0.3
40 GERSHWIN BOULEVARD WITHAM CM8 1Q	64.4	63.2	64.8	65.4	-1.2	1.0	56.3	55.3	56.5	57.7	-1.0	1.4
40 GRAHAM BROWN WALK WITHAM CM8 1GS	59.8	59.6	59.9	59.8	-0.2	0.0	49.0	48.6	49.1	49.5	-0.4	0.5
40 GREENFIELD WITHAM CM8 2FA	55.1	54.1	55.2	57.0	-1.0	1.9	49.7	48.7	49.8	51.5	-1.0	1.8
40 HARDY WALK WITHAM CM8 1FU	65.3	65.1	65.4	65.2	-0.2	-0.1	53.3	53.0	53.4	53.5	-0.3	0.2
40 HAWKES ROAD WITHAM CM8 1FL	61.1	57.9	61.2	60.9	-3.2	-0.2	55.0	52.0	55.1	54.8	-3.0	-0.2
40 HOLLY WALK WITHAM CM8 2PN	51.8	53.2	51.6	55.2	1.4	3.4	46.8	47.5	46.6	49.5	0.7	2.7
40 HOLMANS CHELMSFORD CM3 3EY	58.6	59.0	59.0	59.9	0.4	1.3	51.3	51.4	51.5	52.4	0.1	1.1
40 HOLST AVENUE WITHAM CM8 1SX	57.2	56.2	57.4	59.0	-1.0	1.8	51.5	50.4	51.5	53.1	-1.1	1.6
40 HURRELL DOWN CHELMSFORD CM3 3JP	61.9	61.8	62.0	63.2	-0.1	1.3	55.8	55.8	56.0	57.0	0.0	1.2
40 KEABLE ROAD MARKS TEY CO6 1XB	55.6	53.9	55.3	55.9	-1.7	0.3	50.0	48.1	49.7	50.1	-1.9	0.1
40 LAURENCE AVENUE WITHAM CM8 1JA	56.2	55.2	56.4	57.7	-1.0	1.5	50.0	49.0	50.1	51.6	-1.0	1.6
40 MALTINGS COURT WITHAM CM8 1XG	65.2	64.7	65.0	64.5	-0.5	-0.7	53.7	53.1	53.6	53.7	-0.6	0.0
40 MAPLE LEAF TIPTREE CO5 ONJ	50.4	51.0	50.4	51.2	0.6	0.8	39.4	39.9	39.3	40.0	0.5	0.6
40 MARKET LANE WITHAM CM8 1GF	64.5	63.3	64.6	66.5	-1.2	2.0	58.2	57.1	58.2	59.9	-1.1	1.7
40 MARKET LANE WITHAM CM8 1GF	65.1	63.9	65.2	67.1	-1.2	2.0	58.7	57.6	58.7	60.5	-1.1	1.8
40 MORTIMER WAY WITHAM CM8 1UJ	55.5	54.4	55.6	57.4	-1.1	1.9	50.1	49.1	50.2	51.8	-1.0	1.7
40 MULBERRY GARDENS WITHAM CM8 2PX	52.8	53.6	52.8	55.1	0.8	2.3	46.3	47.0	46.2	48.8	0.7	2.5
40 NEW ROAD HATFIELD PEVEREL CM3 2J	50.3	49.3	50.4	51.5	-1.0	1.2	45.0	44.0	45.0	46.3	-1.0	1.3
40 NORTH LANE MARKS TEY CO6 1EG	61.9	62.5	62.2	63.3	0.6	1.4	51.8	52.1	52.0	52.8	0.3	1.0
40 OAK LODGE TYE CHELMSFORD CM1 6GZ	56.4	56.5	56.6	56.5	0.1	0.1	49.3	49.3	49.3	49.1	0.0	-0.2
40 OAK ROAD RIVENHALL CM8 3HF	62.9	59.4	63.2	60.3	-3.5	-2.6	52.3	49.2	52.5	50.8	-3.1	-1.5
40 ORCHARD WAY CHELMSFORD CM3 3GR	50.7	50.5	51.0	51.7	-0.2	1.0	45.7	45.5	45.9	46.5	-0.2	0.8
40 PELLY AVENUE WITHAM CM8 1JJ	54.1	53.1	54.3	55.6	-1.0	1.5	48.3	47.2	48.4	49.8	-1.1	1.5
40 PETUNIA CRESCENT CHELMSFORD CM1	56.0	55.9	56.3	56.2	-0.1	0.2	47.8	47.6	47.9	47.6	-0.2	-0.2
40 PITT AVENUE WITHAM CM8 1JQ	56.3	55.2	56.4	58.1	-1.1	1.8	50.7	49.7	50.8	52.4	-1.0	1.7
40 PLANTATION ROAD CHELMSFORD CM3 3	62.5	62.7	63.2	63.7	0.2	1.2	51.8	51.8	52.3	52.7	0.0	0.9
40 PONDHOLTON DRIVE WITHAM CM8 1QG	56.5	55.4	56.5	58.4	-1.1	1.9	50.9	50.0	51.0	52.7	-0.9	1.8
40 QUEENSBERRY AVENUE COPFORD CO6 1	63.8	63.7	63.7	63.7	-0.1	-0.1	57.4	57.4	57.4	57.3	0.0	-0.1
40 RANDALL CLOSE WITHAM CM8 1FP	60.1	58.9	60.2	62.0	-1.2	1.9	54.3	53.2	54.3	56.0	-1.1	1.7

Address	Do Minimum 2027 (L _{A10,18hr})	Do Something 2027 (L _{A10,18hr})	Do Minimum 2042 (L _{A10,18hr})	Do Something 2042 (L _{A10,18hr})	Short Term Change (L _{A10,18hr})	Long Term Change (L _{A10,18hr})	Do Minimum 2027 (L _{night})	Do Something 2027 (L _{night})	Do Minimum 2042 (L _{night})	Do Something 2042 (L _{night})	Short Term Change (L _{night})	Long Term Change (L _{night})
40 RAVEL AVENUE WITHAM CM8 1QA	53.9	52.8	54.0	55.5	-1.1	1.6	48.4	47.4	48.5	50.0	-1.0	1.6
40 SAULS AVENUE WITHAM CM8 1JP	59.1	58.3	59.2	61.0	-0.8	1.9	52.8	52.0	52.8	54.7	-0.8	1.9
40 SHELDRIK LINK CHELMSFORD CM2 6G	64.7	64.7	64.5	64.4	0.0	-0.3	58.4	58.4	58.1	58.0	0.0	-0.4
40 ST ANDREWS ROAD CHELMSFORD CM3 3	56.3	56.4	56.6	57.4	0.1	1.1	50.1	50.0	50.3	51.1	-0.1	1.0
40 STONEPATH DRIVE HATFIELD PEVEREL	57.3	55.9	57.6	57.9	-1.4	0.6	50.1	48.9	50.2	51.3	-1.2	1.2
40 THE ROOKERIES MARKS TEY CO6 1DY	75.5	75.7	75.9	76.1	0.2	0.6	67.7	67.9	68.0	68.2	0.2	0.5
40 TOWNSEND ROAD TIPTREE CO5 OND	48.5	49.5	49.4	50.4	1.0	1.9	37.6	38.5	38.5	39.4	0.9	1.8
40 VILLIERS PLACE CHELMSFORD CM3 3J	58.0	57.9	58.1	58.9	-0.1	0.9	52.3	52.1	52.4	53.1	-0.2	0.8
40 WALNUT DRIVE WITHAM CM8 2ST	50.6	51.7	50.6	53.9	1.1	3.3	45.5	46.2	45.4	48.4	0.7	2.9
40 WALNUT TREE WAY TIPTREE CO5 ONH	46.6	47.0	46.7	47.3	0.4	0.7	35.9	36.3	36.0	36.6	0.4	0.7
40 WATERMILL ROAD FEERING CO5 9SR	57.9	56.9	58.2	57.4	-1.0	-0.5	49.6	47.3	49.6	47.7	-2.3	-1.9
40 WHARTON DRIVE CHELMSFORD CM1 6BF	58.4	58.3	58.7	58.5	-0.1	0.1	50.5	50.2	50.6	50.2	-0.3	-0.3
40 YEW CLOSE WITHAM CM8 2PW	53.3	54.3	53.1	56.3	1.0	3.0	48.2	48.5	48.0	50.5	3.0	2.3
41 ARMIGER WAY WITHAM CM8 2UZ	63.0	63.4	63.2	63.8	0.4	0.8	51.5	51.7	51.7	52.5	0.2	1.0
41 ARNOLD VILLAS TIPTREE CO5 OEB	47.0	46.8	47.4	47.1	-0.2	0.1	36.3	36.1	36.6	36.4	-0.2	0.1
41 ASHBY ROAD WITHAM CM8 1QT	63.7	60.1	63.8	63.2	-3.6	-0.5	57.4	54.1	57.4	56.9	-3.3	-0.5
41 BAKER AVENUE HATFIELD PEVEREL CM	51.2	50.6	51.3	52.6	-0.6	1.4	45.9	45.2	45.9	47.3	-0.7	1.4
41 BAKER WAY WITHAM CM8 1UG	64.4	62.8	65.9	65.9	-1.6	1.5	57.9	56.5	58.0	59.3	-1.4	1.4
41 BARBROOK LANE TIPTREE CO5 OEF	45.1	44.9	45.4	45.3	-0.2	0.2	34.6	34.4	34.9	34.7	-0.2	0.1
41 BARLEYFIELDS WITHAM CM8 2FD	62.2	61.9	62.6	62.3	-0.3	0.1	50.8	50.4	51.1	51.2	-0.4	0.4
41 BARWELL WAY WITHAM CM8 2TY	53.6	52.9	53.8	55.0	-0.7	1.4	47.5	46.5	47.5	49.0	-1.0	1.5
41 BEGONIA CLOSE CHELMSFORD CM1 6NL	54.3	54.4	54.5	54.4	0.1	0.1	47.8	47.8	47.8	47.6	0.0	-0.2
41 BENTON CLOSE WITHAM CM8 1JT	61.6	60.8	61.7	63.6	-0.8	2.0	55.2	54.4	55.3	57.1	-0.8	1.9
41 BOLEYN WAY CHELMSFORD CM3 3JJ	75.6	75.2	75.7	76.9	-0.4	1.3	67.8	67.5	68.0	69.0	-0.3	1.2
41 BOUCHERS MEAD CHELMSFORD CM1 6PJ	63.6	63.5	63.9	63.7	-0.1	0.1	52.4	52.2	52.6	52.4	-0.2	0.0
41 BRITTEN CRESCENT WITHAM CM8 1QE	55.2	54.2	55.3	56.9	-1.0	1.7	49.6	48.6	49.7	51.3	-1.0	1.7
41 BURNELL GATE CHELMSFORD CM1 6ED	57.0	56.9	57.3	57.0	-0.1	0.0	50.0	49.7	50.1	49.6	-0.3	-0.4
41 BUTCHER ROW WITHAM CM8 1YR	69.0	68.8	69.1	69.2	-0.2	0.2	57.3	57.0	57.4	58.0	-0.3	0.7
41 BUTTERFIELD ROAD CHELMSFORD CM3	55.4	55.1	55.7	55.8	-0.3	0.4	48.6	48.2	48.8	48.9	-0.4	0.3
41 CANDYTUFT ROAD CHELMSFORD CM1 6Y	55.8	55.9	56.0	56.0	0.1	0.2	49.0	48.9	48.9	48.8	-0.1	-0.2
41 CARRAWAYS WITHAM CM8 1XW	56.4	55.2	56.4	58.3	-1.2	1.9	50.9	49.9	51.0	52.7	-1.0	1.8
41 CEDAR AVENUE TIPTREE CO5 ONP	46.7	47.0	47.5	47.9	0.3	1.2	36.0	36.3	36.7	37.1	0.3	1.1
41 CHESTNUT WAY TIPTREE CO5 ONX	47.2	47.0	47.7	47.4	-0.2	0.2	36.5	36.2	36.9	36.6	-0.3	0.1
41 CHURCH ROAD CHELMSFORD CM3 3BN	61.1	61.0	61.3	61.3	-0.1	0.2	51.8	51.5	51.9	51.8	-0.3	0.0
41 CHURCH ROAD HATFIELD PEVEREL CM3	61.6	61.2	62.7	62.8	-0.4	1.2	51.4	51.0	52.0	52.6	-0.4	1.2
41 CLEVES COURT CHELMSFORD CM3 3JS	59.0	58.8	59.1	60.1	-0.2	1.1	53.2	53.1	53.4	54.3	-0.1	1.1
41 CONSTANCE CLOSE WITHAM CM8 1XL	56.7	55.6	56.8	58.4	-1.1	1.7	50.8	49.9	50.9	52.6	-0.9	1.8
41 CORNELIUS VALE CHELMSFORD CM2 6G	64.5	64.5	64.3	64.2	0.0	-0.3	58.2	58.2	58.0	57.9	0.0	-0.3
41 CORNFLOWER DRIVE CHELMSFORD CM1	54.5	54.6	54.8	54.9	0.1	0.4	46.8	46.8	46.8	46.8	0.0	0.0
41 COWDRIE WAY CHELMSFORD CM2 6GL	64.3	64.3	64.1	64.0	0.0	-0.3	58.0	58.0	57.8	57.7	0.0	-0.3
41 ELDERBERRY GARDENS WITHAM CM8 2P	56.7	57.1	56.9	58.0	0.4	1.3	48.0	48.4	48.0	49.9	0.4	1.9
41 ELGAR DRIVE WITHAM CM8 1DS	53.3	52.3	53.4	55.0	-1.0	1.7	47.8	46.8	47.9	49.5	-1.0	1.7
41 ELIZABETH AVENUE WITHAM CM8 1JD	55.6	54.5	55.8	57.4	-1.1	1.8	50.1	49.1	50.2	51.8	-1.0	1.7
41 FOREST ROAD WITHAM CM8 2PS	50.5	51.6	50.4	53.5	1.1	3.0	45.3	46.0	45.1	47.9	0.7	2.6
41 FOSTER COURT WITHAM CM8 2TQ	67.0	66.9	67.4	67.3	-0.1	0.3	54.6	54.4	54.9	54.9	-0.2	0.3
41 GLENEAGLES WAY HATFIELD PEVEREL	63.8	61.6	63.9	64.1	-2.2	0.3	56.1	54.8	56.1	57.3	-1.3	1.2
41 GREENWELL ROAD WITHAM CM8 1SY	55.0	53.9	55.1	56.8	-1.1	1.8	49.6	48.6	49.7	51.3	-1.0	1.7
41 HAYGREEN ROAD WITHAM CM8 1GT	52.7	51.7	52.8	54.2	-1.0	1.5	47.1	46.1	47.2	48.7	-1.0	1.6
41 HENDERSON WAY WITHAM CM8 1GN	60.9	59.8	61.0	63.0	-1.1	2.1	55.0	54.0	55.0	56.9	-1.0	1.9
41 HENDERSON WAY WITHAM CM8 1GN	61.1	60.1	61.2	63.3	-1.0	2.2	55.2	54.3	55.3	57.1	-0.9	1.9
41 HERON ROAD KELVEDON CO5 9NE	59.7	55.4	59.5	55.6	-4.3	-4.1	54.0	50.1	53.8	50.3	-3.9	-3.7
41 HOLLY WALK WITHAM CM8 2PN	51.9	53.0	51.6	55.0	1.1	3.1	46.9	47.2	46.7	49.3	0.3	2.4
41 HOLMANS CHELMSFORD CM3 3EY	62.3	62.9	62.9	63.6	0.6	1.3	52.5	52.8	52.9	53.7	0.3	1.2
41 HOLST AVENUE WITHAM CM8 1OZ	56.3	55.2	56.4	58.2	-1.1	1.9	50.9	49.9	51.0	52.6	-1.0	1.7
41 HURRELL DOWN CHELMSFORD CM3 3JP	71.2	71.2	71.2	72.6	0.0	1.4	64.0	64.0	64.1	65.2	1.0	1.2
41 KEABLE ROAD MARKS TEY CO6 1XB	59.3	58.2	59.4	59.5	-1.1	0.2	52.0	50.0	51.8	51.8	-2.0	-0.2
41 LAURENCE AVENUE WITHAM CM8 1JB	53.9	52.8	54.0	55.5	-1.1	1.6	48.4	47.3	48.4	50.0	-1.1	1.6
41 LILY CLOSE CHELMSFORD CM1 6YN	53.3	53.4	53.5	53.5	0.1	0.2	46.7	46.7	46.7	46.5	0.0	-0.2

Address	Do Minimum 2027 (L _{A10,18hr})	Do Something 2027 (L _{A10,18hr})	Do Minimum 2042 (L _{A10,18hr})	Do Something 2042 (L _{A10,18hr})	Short Term Change (L _{A10,18hr})	Long Term Change (L _{A10,18hr})	Do Minimum 2027 (L _{night})	Do Something 2027 (L _{night})	Do Minimum 2042 (L _{night})	Do Something 2042 (L _{night})	Short Term Change (L _{night})	Long Term Change (L _{night})
41 LONDON ROAD KELVEDON CO5 9AR	68.7	67.3	69.0	67.4	-1.4	-1.3	56.3	55.0	56.5	55.2	-1.3	-1.1
41 MORTIMER WAY WITHAM CM8 1SZ	55.2	54.0	55.3	56.9	-1.2	1.7	49.7	48.7	49.8	51.4	-1.0	1.7
41 MULBERRY GARDENS WITHAM CM8 2PX	51.9	53.2	51.8	55.3	1.3	3.4	46.7	47.5	46.6	49.5	0.8	2.8
41 NEW ROAD HATFIELD PEVEREL CM3 2J	53.8	53.6	54.0	55.0	-0.2	1.2	47.3	46.8	47.3	48.4	-0.5	1.1
41 NORTH LANE MARKS TEY CO6 1EG	64.3	64.8	64.6	65.5	0.5	1.2	54.9	55.2	55.0	55.6	0.3	0.7
41 OAK LODGE TYE CHELMSFORD CM1 6GY	59.0	59.1	59.4	59.4	0.1	0.4	50.5	50.4	50.6	50.5	-0.1	0.0
41 OAK ROAD TIPTREE CO5 ONF	62.3	63.5	63.7	65.0	1.2	2.7	50.0	51.1	51.4	52.5	1.1	2.5
41 ORCHARD WAY CHELMSFORD CM3 3GQ	52.4	52.3	52.9	53.5	-0.1	1.1	47.0	46.8	47.3	47.9	-0.2	0.9
41 PELY AVENUE WITHAM CM8 1JJ	54.4	53.3	54.5	56.1	-1.1	1.7	48.9	47.8	49.0	50.5	-1.1	1.6
41 PETUNIA CRESCENT CHELMSFORD CM1	56.5	56.5	56.8	56.8	0.0	0.3	48.2	48.1	48.2	48.1	-0.1	-0.1
41 PITT AVENUE WITHAM CM8 1JQ	53.1	52.1	53.3	54.8	-1.0	1.7	47.6	46.7	47.7	49.4	-0.9	1.8
41 PLANTATION ROAD CHELMSFORD CM3 3	61.9	62.2	63.0	63.7	0.3	1.8	51.0	51.2	51.8	52.4	0.2	1.4
41 PONDHOLTON DRIVE WITHAM CM8 1QG	58.8	58.1	59.0	60.8	-0.7	2.0	52.5	51.8	52.6	54.4	-0.7	1.9
41 PRIMULA WAY CHELMSFORD CM1 6QT	59.5	59.8	60.0	60.1	0.3	0.6	50.3	50.4	50.5	50.5	0.1	0.2
41 PURCELL ROAD WITHAM CM8 1AG	54.1	53.0	54.2	55.9	-1.1	1.8	48.8	47.8	48.8	50.5	-1.0	1.7
41 QUEENSBERRY AVENUE COPFORD CO6 1	64.1	64.0	64.1	63.9	-0.1	-0.2	57.8	57.7	57.8	57.6	-0.1	-0.2
41 RANDALL CLOSE WITHAM CM8 1FP	58.0	56.8	58.0	59.8	-1.2	1.8	52.4	51.3	52.4	54.0	-1.1	1.6
41 RIVERSIDE WAY KELVEDON CO5 9LX	59.6	56.2	59.5	56.5	-3.4	-3.1	53.9	50.9	53.8	51.2	-3.0	-2.7
41 ST ANDREW'S ROAD HATFIELD PEVERE	54.0	52.7	54.0	55.0	-1.3	1.0	48.1	46.9	48.1	49.3	-1.2	1.2
41 ST ANDREWS ROAD CHELMSFORD CM3 3	55.1	54.9	55.3	56.0	-0.2	0.9	49.6	49.5	49.8	50.4	-0.1	0.8
41 SWAN CLOSE HATFIELD PEVEREL CM3	62.1	59.8	62.1	62.7	-2.3	0.6	55.6	53.6	55.6	56.4	-2.0	0.8
41 THE ROOKERIES MARKS TEY CO6 1DY	75.5	75.7	75.9	76.1	0.2	0.6	67.7	67.9	68.0	68.2	0.2	0.5
41 VILLIERS PLACE CHELMSFORD CM3 3J	73.9	73.8	74.0	75.3	-0.1	1.4	66.3	66.3	66.4	67.6	1.0	1.3
41 VINE ROAD TIPTREE CO5 0LR	42.1	42.3	42.3	42.5	0.2	0.4	31.9	32.0	32.1	32.3	0.1	0.4
41 WALNUT DRIVE WITHAM CM8 2ST	49.3	49.4	49.4	51.6	0.1	2.3	44.3	44.1	44.2	46.5	-0.2	2.2
41 WALNUT TREE WAY TIPTREE CO5 0NL	49.3	49.7	49.3	49.9	0.4	0.6	38.4	38.7	38.4	38.9	0.3	0.5
41 WHARTON DRIVE CHELMSFORD CM1 6BF	56.7	56.6	57.0	56.7	-0.1	0.0	49.4	49.1	49.5	49.1	-0.3	-0.3
41 YEW CLOSE WITHAM CM8 2PW	52.0	52.4	51.8	54.8	0.4	2.8	47.0	47.1	46.8	49.4	0.1	2.4
42 ARNOLD VILLAS TIPTREE CO5 0EB	45.1	44.8	45.5	45.1	-0.3	0.0	34.6	34.3	34.9	34.5	-0.3	-0.1
42 ASHBY ROAD WITHAM CM8 1QT	61.8	60.4	61.9	63.5	-1.4	1.7	55.7	54.5	55.8	57.3	-1.2	1.6
42 BAKER WAY WITHAM CM8 1UG	58.9	57.0	59.0	60.1	-1.9	1.2	53.2	51.5	53.3	54.3	-1.7	1.1
42 BARBROOK LANE TIPTREE CO5 0EF	44.6	44.3	45.0	44.6	-0.3	0.0	34.1	33.9	34.4	34.2	-0.2	0.1
42 BARLEYFIELDS WITHAM CM8 2FD	62.9	62.5	63.4	63.3	-0.4	0.4	51.8	51.3	52.2	52.5	-0.5	0.7
42 BARWELL WAY WITHAM CM8 2TY	51.8	50.8	51.9	53.5	-1.0	1.7	46.5	45.5	46.6	48.2	-1.0	1.7
42 BEGONIA CLOSE CHELMSFORD CM1 6NL	55.3	55.2	55.4	55.3	-0.1	0.0	48.6	48.4	48.6	48.2	-0.2	-0.4
42 BOLEYN WAY CHELMSFORD CM3 3JL	63.3	63.6	63.6	64.7	0.3	1.4	56.4	56.5	56.5	57.6	0.1	1.2
42 BOUCHERS MEAD CHELMSFORD CM1 6PJ	52.7	52.6	52.9	52.7	-0.1	0.0	46.3	46.1	46.3	46.0	-0.2	-0.3
42 BRYANT LINK CHELMSFORD CM2 6GZ	63.3	63.3	63.1	63.0	0.0	-0.3	57.1	57.1	56.9	56.8	0.0	-0.3
42 BURNELL GATE CHELMSFORD CM1 6ED	56.8	56.7	57.1	56.8	-0.1	0.0	49.7	49.4	49.7	49.3	-0.3	-0.4
42 BUTTERFIELD ROAD CHELMSFORD CM3	54.5	54.2	54.7	55.1	-0.3	0.6	49.2	48.9	49.3	49.7	-0.3	0.5
42 CARRAWAYS WITHAM CM8 1XT	61.9	60.8	62.0	64.0	-1.1	2.1	55.9	54.9	56.0	57.8	-1.0	1.9
42 CEDAR AVENUE TIPTREE CO5 0NP	51.0	51.4	52.0	52.4	0.4	1.4	39.9	40.2	40.8	41.1	0.3	1.2
42 CHESTNUT WAY TIPTREE CO5 0NZ	50.1	49.8	50.6	50.1	-0.3	0.0	39.1	38.8	39.5	39.1	-0.3	0.0
42 CLEVES COURT CHELMSFORD CM3 3JS	69.2	69.2	69.3	70.6	0.0	1.4	62.2	62.2	62.4	63.5	0.0	1.3
42 CONSTANCE CLOSE WITHAM CM8 1XY	58.9	57.9	59.0	61.0	-1.0	2.1	53.1	52.3	53.2	55.1	-0.8	2.0
42 CORNFLOWER DRIVE CHELMSFORD CM1	57.9	58.1	58.2	58.3	0.2	0.4	49.6	49.7	49.6	49.6	0.1	0.0
42 COWDRIE WAY CHELMSFORD CM2 6GL	65.5	65.5	65.3	65.2	0.0	-0.3	59.1	59.1	58.9	58.8	0.0	-0.3
42 CROMWELL CLOSE CHELMSFORD CM3 3J	69.8	69.9	69.9	71.2	0.1	1.4	62.8	62.9	62.9	64.0	0.1	1.2
42 ELGAR DRIVE WITHAM CM8 1QD	55.7	54.6	55.9	57.5	-1.1	1.8	50.1	49.0	50.2	51.8	-1.1	1.7
42 ELIZABETH AVENUE WITHAM CM8 1JE	54.3	53.2	55.0	56.3	-1.1	2.0	48.8	47.7	49.0	50.5	-1.1	1.7
42 FOREST ROAD WITHAM CM8 2PF	61.3	62.1	61.6	62.6	0.8	1.3	50.4	51.0	50.6	52.0	0.6	1.6
42 FOSTER COURT WITHAM CM8 2TQ	67.0	66.9	67.4	67.3	-0.1	0.3	54.6	54.4	54.9	54.9	-0.2	0.3
42 FOXGLOVE WAY CHELMSFORD CM1 6QS	56.1	56.1	56.3	56.3	0.0	0.2	48.8	48.6	48.8	48.5	-0.2	-0.3
42 GERSHWIN BOULEVARD WITHAM CM8 1Q	64.5	63.5	64.9	65.7	-1.0	1.2	56.5	55.5	56.7	58.0	-1.0	1.5
42 GRAHAM BROWN WALK WITHAM CM8 1GS	59.5	59.2	59.6	59.5	-0.3	0.0	48.8	48.4	48.9	49.3	-0.4	0.5
42 GREENFIELD WITHAM CM8 2FA	55.0	54.0	55.1	56.9	-1.0	1.9	49.6	48.6	49.7	51.4	-1.0	1.8
42 HARDY WALK WITHAM CM8 1FU	65.2	65.0	65.3	65.1	-0.2	-0.1	53.2	52.9	53.3	53.3	-0.3	0.1
42 HAWKES ROAD WITHAM CM8 1FL	62.9	60.1	63.0	63.1	-2.8	0.2	56.6	54.0	56.7	56.8	-2.6	0.2

Address	Do Minimum 2027 (L _{A10,18hr})	Do Something 2027 (L _{A10,18hr})	Do Minimum 2042 (L _{A10,18hr})	Do Something 2042 (L _{A10,18hr})	Short Term Change (L _{A10,18hr})	Long Term Change (L _{A10,18hr})	Do Minimum 2027 (L _{night})	Do Something 2027 (L _{night})	Do Minimum 2042 (L _{night})	Do Something 2042 (L _{night})	Short Term Change (L _{night})	Long Term Change (L _{night})
42 HERON ROAD KELVEDON CO5 9NE	58.1	53.9	58.0	54.1	-4.2	-4.0	52.6	48.8	52.5	49.0	-3.8	-3.6
42 HOLLY WALK WITHAM CM8 2PN	52.2	53.3	52.0	55.3	1.1	3.1	47.3	47.5	47.0	49.6	0.2	2.3
42 HOLMANS CHELMSFORD CM3 3EY	58.6	59.0	59.0	59.9	0.4	1.3	51.1	51.3	51.4	52.3	0.2	1.2
42 HOLST AVENUE WITHAM CM8 1SX	54.8	53.7	54.9	56.6	-1.1	1.8	49.4	48.4	49.5	51.1	-1.0	1.7
42 HURRELL DOWN CHELMSFORD CM3 3JP	62.9	62.8	63.0	64.2	-0.1	1.3	56.7	56.6	56.9	57.9	-0.1	1.2
42 KEABLE ROAD MARKS TEY CO6 1XB	55.6	53.9	55.4	55.9	-1.7	0.3	50.1	48.1	49.8	50.2	-2.0	0.1
42 LAURENCE AVENUE WITHAM CM8 1JB	56.7	55.7	57.0	57.9	-1.0	1.2	49.9	48.9	50.0	51.4	-1.0	1.5
42 LONDON ROAD MARKS TEY CO6 1BE	69.4	69.8	69.9	70.4	0.4	1.0	57.6	58.0	58.0	58.5	0.4	0.9
42 MALTINGS COURT WITHAM CM8 1XG	65.2	64.7	65.0	64.5	-0.5	-0.7	53.7	53.1	53.6	53.7	-0.6	0.0
42 MAPLE LEAF TIPTREE CO5 ONJ	51.3	51.8	51.1	52.0	0.5	0.7	40.1	40.6	40.0	40.7	0.5	0.6
42 MARKET LANE WITHAM CM8 1GF	62.4	61.1	62.4	64.4	-1.3	2.0	56.3	55.2	56.4	58.0	-1.1	1.7
42 MORTIMER WAY WITHAM CM8 1UJ	55.5	54.4	55.6	57.4	-1.1	1.9	50.1	49.1	50.2	51.8	-1.0	1.7
42 MULBERRY GARDENS WITHAM CM8 2PX	52.8	53.8	52.8	55.3	1.0	2.5	46.3	47.1	46.2	49.0	0.8	2.7
42 NEW ROAD HATFIELD PEVEREL CM3 2J	51.7	51.4	52.0	52.6	-0.3	0.9	44.6	44.0	44.8	45.8	-0.6	1.2
42 OAK LODGE TYE CHELMSFORD CM1 6GZ	62.6	62.6	62.9	62.8	0.0	0.2	51.9	51.7	52.0	51.8	-0.2	-0.1
42 PELLY AVENUE WITHAM CM8 1JJ	54.5	53.4	54.6	56.0	-1.1	1.5	48.7	47.6	48.8	50.3	-1.1	1.6
42 PETUNIA CRESCENT CHELMSFORD CM1	55.0	55.1	55.2	55.2	0.1	0.2	48.2	48.2	48.1	48.0	0.0	-0.2
42 PITT AVENUE WITHAM CM8 1JQ	56.3	55.2	56.4	58.1	-1.1	1.8	50.8	49.7	50.8	52.5	-1.1	1.7
42 PLANTATION ROAD CHELMSFORD CM3 3	62.4	62.6	63.2	63.7	0.2	1.3	51.7	51.7	52.3	52.7	0.0	1.0
42 PONDHOLTON DRIVE WITHAM CM8 1QG	57.2	56.2	57.3	59.2	-1.0	2.0	51.6	50.7	51.7	53.4	-0.9	1.8
42 QUEENSBERRY AVENUE COPFORD CO6 1	60.6	60.5	60.6	60.4	-0.1	-0.2	54.7	54.7	54.8	54.6	0.0	-0.1
42 SAULS AVENUE WITHAM CM8 1JP	58.7	57.9	58.8	60.6	-0.8	1.9	52.5	51.8	52.6	54.5	-0.7	2.0
42 SHELDRIK LINK CHELMSFORD CM2 6G	64.4	64.4	64.1	64.1	0.0	-0.3	58.1	58.1	57.9	57.8	0.0	-0.3
42 ST ANDREW'S ROAD HATFIELD PEVERE	54.3	53.3	54.5	55.2	-1.0	0.9	47.7	46.7	47.7	48.9	-1.0	1.2
42 ST ANDREWS ROAD CHELMSFORD CM3 3	57.3	57.5	57.7	58.5	0.2	1.2	50.8	50.8	51.0	51.8	0.0	1.0
42 STONEPATH DRIVE HATFIELD PEVEREL	59.5	58.3	59.8	60.1	-1.2	0.6	52.0	51.0	52.0	53.1	-1.0	1.1
42 THE ROOKERIES MARKS TEY CO6 1DY	75.5	75.7	75.9	76.1	0.2	0.6	67.7	67.9	68.0	68.2	0.2	0.5
42 VILLIERS PLACE CHELMSFORD CM3 3J	58.1	58.0	58.3	59.1	-0.1	1.0	52.4	52.2	52.5	53.2	-0.2	0.8
42 WALNUT DRIVE WITHAM CM8 2ST	50.6	51.7	50.6	53.9	1.1	3.3	45.5	46.2	45.4	48.4	0.7	2.9
42 WALNUT TREE WAY TIPTREE CO5 ONH	47.1	47.3	47.1	47.6	0.2	0.5	36.4	36.6	36.4	36.8	0.2	0.4
42 WATERMILL ROAD FEERING CO5 9SR	58.0	56.8	58.3	57.3	-1.2	-0.7	50.1	47.6	50.1	47.9	-2.5	-2.2
42 WHARTON DRIVE CHELMSFORD CM1 6BF	57.6	57.5	58.0	57.6	-0.1	0.0	50.2	49.7	50.4	49.7	-0.5	-0.5
42 YEW CLOSE WITHAM CM8 2PW	53.4	54.4	53.2	56.4	1.0	3.0	48.3	48.6	48.0	50.6	0.3	2.3
43 ARMIGER WAY WITHAM CM8 2UZ	63.0	63.4	63.2	63.8	0.4	0.8	51.5	51.7	51.7	52.5	0.2	1.0
43 ARNOLD VILLAS TIPTREE CO5 OEB	45.1	44.8	45.5	45.1	-0.3	0.0	34.6	34.3	34.9	34.5	-0.3	-0.1
43 ASHBY ROAD WITHAM CM8 1QT	69.9	68.5	69.9	71.7	-1.4	1.8	62.8	61.6	62.9	64.4	-1.2	1.6
43 BAKER AVENUE HATFIELD PEVEREL CM	51.2	50.6	51.3	52.6	-0.6	1.4	45.9	45.2	45.9	47.3	-0.7	1.4
43 BAKER WAY WITHAM CM8 1UG	65.2	63.6	65.3	66.7	-1.6	1.5	58.6	57.2	58.7	60.0	-1.4	1.4
43 BARWELL WAY WITHAM CM8 2TY	53.2	52.5	53.3	54.9	-0.7	1.7	47.4	46.5	47.5	49.1	-0.9	1.7
43 BEGONIA CLOSE CHELMSFORD CM1 6NL	54.2	54.3	54.4	54.4	0.1	0.2	47.4	47.3	47.4	47.2	-0.1	-0.2
43 BENTON CLOSE WITHAM CM8 1JT	62.0	61.1	62.1	64.2	-0.9	2.2	55.7	55.0	55.8	57.8	-0.7	2.1
43 BOLEYN WAY CHELMSFORD CM3 3JJ	62.0	62.1	62.2	63.4	0.1	1.4	56.0	56.0	56.1	57.2	0.0	1.2
43 BOUCHERS MEAD CHELMSFORD CM1 6PJ	64.1	64.0	64.2	64.2	-0.1	0.1	52.7	52.5	52.9	52.7	-0.2	0.0
43 BRITTEN CRESCENT WITHAM CM8 1QE	55.5	54.5	55.7	57.2	-1.0	1.7	49.8	48.8	49.9	51.5	-1.0	1.7
43 BURNELL GATE CHELMSFORD CM1 6ED	57.0	56.9	57.3	57.0	-0.1	0.0	50.0	49.7	50.1	49.6	-0.3	-0.4
43 BUTCHER ROW WITHAM CM8 1YR	69.0	68.8	69.1	69.2	-0.2	0.2	57.3	57.0	57.4	58.0	-0.3	0.7
43 BUTTERFIELD ROAD CHELMSFORD CM3	55.5	55.2	55.8	55.9	-0.3	0.4	48.6	48.1	48.8	48.9	-0.5	0.3
43 CANDYUFT ROAD CHELMSFORD CM1 6Y	56.4	56.5	56.6	56.5	0.1	0.1	49.4	49.3	49.4	49.2	-0.1	-0.2
43 CARRAWAYS WITHAM CM8 1XW	57.3	56.3	57.4	59.3	-1.0	2.0	51.6	50.8	51.7	53.5	-0.8	1.9
43 CEDAR AVENUE TIPTREE CO5 ONP	46.4	46.7	47.2	47.5	0.3	1.1	35.8	36.0	36.5	36.8	0.2	1.0
43 CHESTNUT WAY TIPTREE CO5 ONX	47.4	47.2	47.9	47.6	-0.2	0.2	36.6	36.4	37.1	36.8	-0.2	0.2
43 CHURCH ROAD CHELMSFORD CM3 3BN	64.9	65.0	65.1	65.2	0.1	0.3	53.9	53.8	54.1	54.0	-0.1	0.1
43 CLEVES COURT CHELMSFORD CM3 3JS	59.0	58.8	59.1	60.1	-0.2	1.1	53.2	53.1	53.4	54.3	-0.1	1.1
43 CONSTANCE CLOSE WITHAM CM8 1XL	56.7	55.7	56.9	58.5	-1.0	1.8	50.9	50.0	51.0	52.7	-0.9	1.8
43 CORNELIUS VALE CHELMSFORD CM2 6G	64.3	64.3	64.1	64.0	0.0	-0.3	58.0	58.0	57.8	57.7	0.0	-0.3
43 CORNFLOWER DRIVE CHELMSFORD CM1	54.8	55.0	55.1	55.2	0.2	0.4	47.1	47.1	47.2	47.1	0.0	0.0
43 COWDRIE WAY CHELMSFORD CM2 6GL	64.3	64.3	64.1	63.9	0.0	-0.4	58.0	58.0	57.8	57.6	0.0	-0.4
43 ELDERBERRY GARDENS WITHAM CM8 2P	56.7	57.1	56.9	58.0	0.4	1.3	48.0	48.4	48.0	49.9	0.4	1.9

Address	Do Minimum 2027 (L _{A10,18hr})	Do Something 2027 (L _{A10,18hr})	Do Minimum 2042 (L _{A10,18hr})	Do Something 2042 (L _{A10,18hr})	Short Term Change (L _{A10,18hr})	Long Term Change (L _{A10,18hr})	Do Minimum 2027 (L _{night})	Do Something 2027 (L _{night})	Do Minimum 2042 (L _{night})	Do Something 2042 (L _{night})	Short Term Change (L _{night})	Long Term Change (L _{night})
43 ELGAR DRIVE WITHAM CM8 1DS	53.3	52.3	53.5	54.9	-1.0	1.6	47.7	46.7	47.8	49.4	-1.0	1.7
43 ELIZABETH AVENUE WITHAM CM8 1JD	55.2	54.1	55.3	57.0	-1.1	1.8	49.8	48.7	49.9	51.5	-1.1	1.7
43 FOREST ROAD WITHAM CM8 2PS	50.5	51.6	50.4	53.5	1.1	3.0	45.3	46.0	45.1	47.9	0.7	2.6
43 FOSTER COURT WITHAM CM8 2TQ	67.0	66.9	67.4	67.3	-0.1	0.3	54.6	54.4	54.9	54.9	-0.2	0.3
43 GLENEAGLES WAY HATFIELD PEVEREL	63.1	58.9	63.3	61.1	-4.2	-2.0	54.3	51.9	54.3	54.4	-2.4	0.1
43 GREENWELL ROAD WITHAM CM8 1SY	55.5	54.4	55.6	57.4	-1.1	1.9	50.1	49.0	50.1	51.8	-1.1	1.7
43 HAYGREEN ROAD WITHAM CM8 1GT	53.4	52.6	53.5	54.8	-0.8	1.4	47.5	46.6	47.6	49.1	-0.9	1.6
43 HERON ROAD KELVEDON CO5 9PA	59.6	55.3	59.4	55.6	-4.3	-4.0	53.9	50.1	53.7	50.3	-3.8	-3.6
43 HOLLY WALK WITHAM CM8 2PN	51.0	51.2	50.8	53.4	0.2	2.4	46.1	46.2	45.8	48.3	0.1	2.2
43 HOLMANS CHELMSFORD CM3 3EY	60.5	61.0	60.9	61.8	0.5	1.3	51.9	52.1	52.2	53.1	0.2	1.2
43 HOLST AVENUE WITHAM CM8 1OZ	57.2	56.0	57.3	59.1	-1.2	1.9	51.7	50.6	51.8	53.4	-1.1	1.7
43 HURRELL DOWN CHELMSFORD CM3 3JP	58.9	58.7	59.1	60.2	-0.2	1.3	53.2	52.9	53.3	54.3	-0.3	1.1
43 KEABLE ROAD MARKS TEY CO6 1XB	58.7	57.5	58.7	58.9	-1.2	0.2	51.7	49.6	51.5	51.5	-2.1	-0.2
43 LAURENCE AVENUE WITHAM CM8 1JB	63.2	62.2	63.5	62.8	-1.0	-0.4	52.0	51.1	52.2	52.2	-0.9	0.2
43 LILY CLOSE CHELMSFORD CM1 6YN	54.5	54.5	54.7	54.6	0.0	0.1	47.5	47.4	47.5	47.3	-0.1	-0.2
43 LONDON ROAD COPFORD CO6 1LG	69.1	69.5	70.0	70.0	0.4	0.9	59.0	59.2	59.5	59.4	0.2	0.4
43 LONDON ROAD KELVEDON CO5 9AR	69.3	67.9	69.6	68.1	-1.4	-1.2	56.9	55.7	57.2	56.0	-1.2	-0.9
43 MORTIMER WAY WITHAM CM8 1SZ	55.2	54.0	55.3	56.9	-1.2	1.7	49.7	48.7	49.8	51.4	-1.0	1.7
43 MULBERRY GARDENS WITHAM CM8 2PX	51.9	53.2	51.8	55.3	1.3	3.4	46.7	47.5	46.6	49.5	0.8	2.8
43 NEW ROAD HATFIELD PEVEREL CM3 2J	53.7	53.5	53.9	54.9	-0.2	1.2	47.2	46.8	47.3	48.4	-0.4	1.2
43 NORTH LANE MARKS TEY CO6 1EG	63.1	63.6	63.4	64.3	0.5	1.2	54.2	54.5	54.4	54.9	0.3	0.7
43 OAK LODGE TYE CHELMSFORD CM1 6GY	57.0	56.9	57.2	57.0	-0.1	0.0	49.6	49.4	49.7	49.3	-0.2	-0.3
43 OAK ROAD TIPTREE CO5 ONE	62.2	63.4	63.4	64.9	1.2	2.7	50.0	51.1	51.3	52.4	1.1	2.4
43 ORCHARD WAY CHELMSFORD CM3 3GQ	53.1	53.0	53.5	54.3	-0.1	1.2	47.6	47.5	47.8	48.5	-0.1	0.9
43 PELY AVENUE WITHAM CM8 1JJ	54.6	53.4	54.7	56.3	-1.2	1.7	49.1	48.1	49.2	50.8	-1.0	1.7
43 PETUNIA CRESCENT CHELMSFORD CM1	54.4	54.3	54.6	54.4	-0.1	0.0	47.8	47.6	47.8	47.5	-0.2	-0.3
43 PITT AVENUE WITHAM CM8 1JQ	57.5	56.7	57.6	59.5	-0.8	2.0	51.6	50.9	51.7	53.6	-0.7	2.0
43 PLANTATION ROAD CHELMSFORD CM3 3	55.9	56.3	57.3	58.1	0.4	2.2	47.5	47.6	48.2	49.0	0.1	1.5
43 PONDHOLTON DRIVE WITHAM CM8 1QG	59.6	59.0	59.8	61.4	-0.6	1.8	52.8	52.1	52.9	54.7	-0.7	1.9
43 PRIMULA WAY CHELMSFORD CM1 6QT	58.9	59.1	59.3	59.4	0.2	0.5	49.9	49.9	50.0	50.0	0.0	0.1
43 PURCELL ROAD WITHAM CM8 1AG	54.2	53.2	54.3	56.0	-1.0	1.8	48.8	47.8	48.9	50.5	-1.0	1.7
43 QUEENSBERRY AVENUE COPFORD CO6 1	65.0	65.1	65.3	65.4	0.1	0.4	55.2	55.3	55.4	55.4	0.1	0.2
43 RANDALL CLOSE WITHAM CM8 1FP	58.0	56.8	58.1	59.9	-1.2	1.9	52.4	51.3	52.4	54.1	-1.1	1.7
43 RIVERSIDE WAY KELVEDON CO5 9LX	59.2	55.3	59.1	55.5	-3.9	-3.7	53.5	50.1	53.4	50.3	-3.4	-3.2
43 ST ANDREW'S ROAD HATFIELD PEVEREL	53.4	52.3	53.5	54.5	-1.1	1.1	47.6	46.5	47.6	48.9	-1.1	1.3
43 ST ANDREWS ROAD CHELMSFORD CM3 3	53.3	52.9	53.6	53.8	-0.4	0.5	48.0	47.5	48.2	48.4	-0.5	0.4
43 SWAN CLOSE HATFIELD PEVEREL CM3	70.1	66.8	70.0	70.0	-3.3	-0.1	63.0	60.2	63.0	63.0	-2.8	0.0
43 THE ROOKERIES MARKS TEY CO6 1DY	66.5	66.9	66.7	67.2	0.4	0.7	59.8	60.2	60.1	60.5	0.4	0.7
43 VILLIERS PLACE CHELMSFORD CM3 3J	74.5	74.4	74.6	75.9	-0.1	1.4	66.9	66.8	67.0	68.1	-0.1	1.2
43 VINE ROAD TIPTREE CO5 0LR	43.1	43.2	43.4	43.5	0.1	0.4	32.8	32.9	33.0	33.1	0.1	0.3
43 WALNUT DRIVE WITHAM CM8 2ST	49.9	50.2	49.9	52.3	0.3	2.4	44.6	44.6	44.5	46.9	0.0	2.3
43 WALNUT TREE WAY TIPTREE CO5 0NL	49.2	49.5	49.7	49.7	0.3	0.5	38.2	38.5	38.2	38.7	0.3	0.5
43 WHARTON DRIVE CHELMSFORD CM1 6BF	56.8	56.5	57.3	56.8	-0.3	0.0	49.4	48.7	49.7	48.8	-0.7	-0.6
44 ASHBY ROAD WITHAM CM8 1QT	58.9	57.9	59.0	61.1	-1.0	2.2	53.2	52.3	53.2	55.1	-0.9	1.9
44 BAKER WAY WITHAM CM8 1UG	58.7	57.0	58.8	60.0	-1.7	1.3	53.0	51.4	53.1	54.2	-1.6	1.2
44 BARLEYFIELDS WITHAM CM8 2FD	63.2	62.9	63.7	63.6	-0.3	0.4	52.0	51.6	52.4	52.8	-0.4	0.8
44 BARWELL WAY WITHAM CM8 2TY	57.5	57.1	57.7	58.0	-0.4	0.5	48.4	47.8	48.6	49.5	-0.6	1.1
44 BEGONIA CLOSE CHELMSFORD CM1 6NL	55.0	54.9	55.1	54.9	-0.1	-0.1	48.4	48.2	48.4	48.1	-0.2	-0.3
44 BOLEYN WAY CHELMSFORD CM3 3JL	63.0	63.1	63.2	64.4	0.1	1.4	56.6	56.7	56.8	57.9	0.1	1.3
44 BOUCHERS MEAD CHELMSFORD CM1 6PJ	53.2	53.0	53.4	53.1	-0.2	-0.1	46.7	46.4	46.7	46.3	-0.3	-0.4
44 BRYANT LINK CHELMSFORD CM2 6GZ	63.3	63.3	63.1	63.0	0.0	-0.3	57.1	57.1	56.9	56.8	0.0	-0.3
44 BURNELL GATE CHELMSFORD CM1 6ED	57.4	57.3	57.6	57.4	-0.1	0.0	50.0	49.7	50.0	49.7	-0.3	-0.3
44 BUTTERFIELD ROAD CHELMSFORD CM3	54.3	54.0	54.5	54.9	-0.3	0.6	48.9	48.6	49.1	49.4	-0.3	0.5
44 CARRAWAYS WITHAM CM8 1XT	61.0	59.9	61.1	63.1	-1.1	2.1	55.1	54.1	55.2	56.9	-1.0	1.8
44 CEDAR AVENUE TIPTREE CO5 ONP	51.0	51.4	52.0	52.4	0.4	1.4	39.9	40.2	40.8	41.1	0.3	1.2
44 CHESTNUT WAY TIPTREE CO5 ONZ	50.6	50.2	51.0	50.6	-0.4	0.0	39.5	39.2	39.9	39.5	-0.3	0.0
44 CONSTANCE CLOSE WITHAM CM8 1XY	58.7	57.8	58.8	60.9	-0.9	2.2	53.0	52.2	53.1	55.0	-0.8	2.0
44 CORNFLOWER DRIVE CHELMSFORD CM1	60.2	60.4	60.5	60.7	0.2	0.5	51.3	51.4	51.4	51.4	0.1	0.1



Address	Do Minimum 2027 (L _{A10,18hr})	Do Something 2027 (L _{A10,18hr})	Do Minimum 2042 (L _{A10,18hr})	Do Something 2042 (L _{A10,18hr})	Short Term Change (L _{A10,18hr})	Long Term Change (L _{A10,18hr})	Do Minimum 2027 (L _{night})	Do Something 2027 (L _{night})	Do Minimum 2042 (L _{night})	Do Something 2042 (L _{night})	Short Term Change (L _{night})	Long Term Change (L _{night})
44 COWDRIE WAY CHELMSFORD CM2 6GL	65.7	65.7	65.5	65.3	0.0	-0.4	59.2	59.2	59.0	58.9	0.0	-0.3
44 CROMWELL CLOSE CHELMSFORD CM3 3J	69.8	69.9	69.9	71.2	0.1	1.4	62.8	62.9	62.9	64.0	0.1	1.2
44 ELGAR DRIVE WITHAM CM8 1QD	55.5	54.4	55.6	57.2	-1.1	1.7	49.9	48.9	50.0	51.6	-1.0	1.7
44 ELIZABETH AVENUE WITHAM CM8 1JE	59.7	59.1	60.1	60.7	-0.6	1.0	51.6	50.8	51.8	53.0	-0.8	1.4
44 FOREST ROAD WITHAM CM8 2PF	61.1	61.9	61.4	62.4	0.8	1.3	50.3	50.8	50.4	51.7	0.5	1.4
44 FOSTER COURT WITHAM CM8 2TQ	67.0	66.9	67.4	67.3	-0.1	0.3	54.6	54.4	54.9	54.9	-0.2	0.3
44 FOXGLOVE WAY CHELMSFORD CM1 6QS	56.1	56.1	56.3	56.3	0.0	0.2	48.8	48.6	48.8	48.5	-0.2	-0.3
44 GERSHWIN BOULEVARD WITHAM CM8 1Q	64.7	63.6	65.0	65.9	-1.1	1.2	56.6	55.8	56.8	58.3	-0.8	1.7
44 GRAHAM BROWN WALK WITHAM CM8 1GS	59.1	58.8	59.2	59.1	-0.3	0.0	48.6	48.2	48.7	49.2	-0.4	0.6
44 GREENFIELD WITHAM CM8 2FA	54.8	53.7	54.9	56.7	-1.1	1.9	49.4	48.4	49.5	51.2	-1.0	1.8
44 HARDY WALK WITHAM CM8 1FU	65.1	64.9	65.2	65.0	-0.2	-0.1	53.1	52.8	53.2	53.2	-0.3	0.1
44 HAWKES ROAD WITHAM CM8 1FL	63.5	61.0	63.7	64.1	-2.5	0.6	57.2	54.9	57.3	57.7	-2.3	0.5
44 HERON ROAD KELVEDON CO5 9PA	59.9	55.6	59.7	55.9	-4.3	-4.0	54.1	50.3	54.0	50.5	-3.8	-3.6
44 HOLLY WALK WITHAM CM8 2PN	50.3	49.2	50.1	51.6	-1.1	1.3	45.5	44.1	45.3	46.4	-1.4	0.9
44 HOLMANS CHELMSFORD CM3 3EY	59.2	59.6	59.6	60.5	0.4	1.3	51.4	51.5	51.6	52.5	0.1	1.1
44 HOLST AVENUE WITHAM CM8 1SX	55.5	54.4	55.6	57.3	-1.1	1.8	50.0	49.0	50.1	51.7	-1.0	1.7
44 KEABLE ROAD MARKS TEY CO6 1XB	55.8	54.1	55.5	56.1	-1.7	0.3	50.2	48.2	49.9	50.3	-2.0	0.1
44 LAURENCE AVENUE WITHAM CM8 1JB	57.6	56.6	57.9	58.5	-1.0	0.9	50.2	49.2	50.3	51.6	-1.0	1.4
44 LONDON ROAD MARKS TEY CO6 1BE	69.3	69.7	69.8	70.3	0.4	1.0	57.6	58.0	58.0	58.5	0.4	0.9
44 MALTINGS COURT WITHAM CM8 1XG	65.2	64.7	65.0	64.5	-0.5	-0.7	53.7	53.1	53.6	53.7	-0.6	0.0
44 MAPLE LEAF TRIPTREE CO5 ONJ	49.5	49.9	49.4	50.1	0.4	0.6	38.5	38.9	38.4	39.0	0.4	0.5
44 MARKET LANE WITHAM CM8 1GF	63.1	61.9	63.2	65.1	-1.2	2.0	56.9	55.9	57.0	58.7	-1.0	1.8
44 MARKET LANE WITHAM CM8 1GF	63.8	62.7	63.9	66.0	-1.1	2.2	57.5	56.6	57.6	59.4	-0.9	1.9
44 MORTIMER WAY WITHAM CM8 1UJ	55.5	54.4	55.6	57.4	-1.1	1.9	50.1	49.1	50.2	51.8	-1.0	1.7
44 MULBERRY GARDENS WITHAM CM8 2PX	52.0	53.4	52.0	55.0	1.4	3.0	46.4	47.2	46.2	49.0	0.8	2.6
44 NEW ROAD HATFIELD PEVEREL CM3 2J	50.7	49.7	50.8	52.0	-1.0	1.3	45.4	44.4	45.4	46.7	-1.0	1.3
44 NORTH LANE MARKS TEY CO6 1EG	61.1	61.6	61.4	62.4	0.5	1.3	51.3	51.7	51.5	52.3	0.4	1.0
44 OAK LODGE TYE CHELMSFORD CM1 6GZ	65.5	65.6	65.8	65.8	0.1	0.3	54.1	54.1	54.3	54.2	0.0	0.1
44 PELLY AVENUE WITHAM CM8 1JJ	54.0	52.9	54.1	55.5	-1.1	1.5	48.4	47.3	48.4	49.9	-1.1	1.5
44 PETUNIA CRESCENT CHELMSFORD CM1	54.5	54.4	54.6	54.5	-0.1	0.0	48.0	47.8	48.0	47.7	-0.2	-0.3
44 PITT AVENUE WITHAM CM8 1JQ	56.5	55.3	56.6	58.3	-1.2	1.8	50.9	49.8	51.0	52.6	-1.1	1.7
44 PLANTATION ROAD CHELMSFORD CM3 3	62.1	62.4	63.1	63.6	0.3	1.5	51.6	51.6	52.2	52.7	0.0	1.1
44 PONDHOLTON DRIVE WITHAM CM8 1QG	57.1	56.1	57.2	59.2	-1.0	2.1	51.6	50.7	51.6	53.5	-0.9	1.9
44 QUEENSBERRY AVENUE COPFORD CO6 1	65.1	65.0	65.1	64.9	-0.1	-0.2	58.6	58.6	58.7	58.5	0.0	-0.1
44 SAULS AVENUE WITHAM CM8 1JP	59.7	58.9	59.8	61.0	-0.8	1.3	52.5	51.8	52.6	54.3	-0.7	1.8
44 ST ANDREW'S ROAD HATFIELD PEVERE	52.2	50.9	52.3	53.2	-1.3	1.0	46.5	45.3	46.5	47.7	-1.2	1.2
44 ST ANDREWS ROAD CHELMSFORD CM3 3	58.2	58.5	58.6	59.4	0.3	1.2	51.1	51.1	51.4	52.1	0.0	1.0
44 THE ROOKERIES MARKS TEY CO6 1DY	66.5	66.9	66.7	67.2	0.4	0.7	59.8	60.2	60.1	60.5	0.4	0.7
44 VILLIERS PLACE CHELMSFORD CM3 3J	60.3	60.4	60.5	61.5	0.1	1.2	54.4	54.4	54.5	55.4	0.0	1.0
44 WALNUT DRIVE WITHAM CM8 2ST	50.6	51.7	50.5	53.9	1.1	3.3	45.4	46.2	45.4	48.4	0.8	3.0
44 WATERMILL ROAD FEERING CO5 9SR	58.2	57.2	58.7	58.0	-1.0	-0.2	50.0	47.9	50.1	48.4	-2.1	-1.6
44 WHARTON DRIVE CHELMSFORD CM1 6BF	58.9	58.8	59.3	59.0	-0.1	0.1	50.9	50.4	51.0	50.5	-0.5	-0.4
44 YEW CLOSE WITHAM CM8 2PW	53.5	54.4	53.3	56.4	0.9	2.9	48.4	48.7	48.1	50.6	0.3	2.2
45 ARMIGER WAY WITHAM CM8 2UZ	63.0	63.4	63.2	63.8	0.4	0.8	51.5	51.7	51.7	52.5	0.2	1.0
45 ASHBY ROAD WITHAM CM8 1QT	69.6	68.2	69.6	71.4	-1.4	1.8	62.6	61.4	62.6	64.2	-1.2	1.6
45 BAKER AVENUE HATFIELD PEVEREL CM	49.3	48.3	49.4	50.5	-1.0	1.2	44.1	43.1	44.1	45.4	-1.0	1.3
45 BAKER WAY WITHAM CM8 1UG	65.4	63.7	65.6	66.8	-1.7	1.4	58.9	57.3	58.9	60.1	-1.6	1.2
45 BARBROOK LANE TRIPTREE CO5 OEF	44.1	43.9	44.4	44.2	-0.2	0.1	33.7	33.5	34.0	33.8	-0.2	0.1
45 BARWELL WAY WITHAM CM8 2TY	53.4	52.6	53.5	55.0	-0.8	1.6	47.6	46.7	47.7	49.3	-0.9	1.7
45 BEGONIA CLOSE CHELMSFORD CM1 6NL	55.6	55.5	55.6	55.6	-0.1	0.0	48.9	48.6	48.9	48.5	-0.3	-0.4
45 BENTON CLOSE WITHAM CM8 1JT	62.4	61.5	62.5	64.6	-0.9	2.2	56.2	55.4	56.3	58.2	-0.8	2.0
45 BOLEYN WAY CHELMSFORD CM3 3JJ	62.1	62.2	62.3	63.5	0.1	1.4	56.0	56.1	56.2	57.2	0.1	1.2
45 BOUCHERS MEAD CHELMSFORD CM1 6PJ	64.1	63.9	64.4	64.2	-0.2	0.1	52.7	52.5	52.9	52.6	-0.2	-0.1
45 BRITTEN CRESCENT WITHAM CM8 1QE	53.4	52.4	53.5	55.1	-1.0	1.7	48.1	47.1	48.1	49.7	-1.0	1.6
45 BURNELL GATE CHELMSFORD CM1 6ED	57.0	56.9	57.3	57.0	-0.1	0.0	50.0	49.7	50.1	49.6	-0.3	-0.4
45 BUTCHER ROW WITHAM CM8 1YR	69.0	68.8	69.1	69.2	-0.2	0.2	57.3	57.0	57.4	58.0	-0.3	0.7
45 BUTTERFIELD ROAD CHELMSFORD CM3	56.2	56.0	56.6	56.7	-0.2	0.5	48.9	48.5	49.1	49.2	-0.4	0.3
45 CANDYTUFT ROAD CHELMSFORD CM1 6Y	56.6	56.7	56.8	56.8	0.1	0.2	49.5	49.4	49.5	49.3	-0.1	-0.2

Address	Do Minimum 2027 (L _{A10,18hr})	Do Something 2027 (L _{A10,18hr})	Do Minimum 2042 (L _{A10,18hr})	Do Something 2042 (L _{A10,18hr})	Short Term Change (L _{A10,18hr})	Long Term Change (L _{A10,18hr})	Do Minimum 2027 (L _{night})	Do Something 2027 (L _{night})	Do Minimum 2042 (L _{night})	Do Something 2042 (L _{night})	Short Term Change (L _{night})	Long Term Change (L _{night})
45 CARRAWAYS WITHAM CM8 1XW	57.1	56.1	57.2	59.2	-1.0	2.1	51.6	50.7	51.7	53.5	-0.9	1.9
45 CEDAR AVENUE TIPTREE CO5 ONP	47.2	47.1	47.9	47.7	-0.1	0.5	36.5	36.4	37.1	36.9	-0.1	0.4
45 CHESTNUT WAY TIPTREE CO5 ONX	47.4	47.2	48.0	47.7	-0.2	0.3	36.7	36.5	37.1	36.9	-0.2	0.2
45 CHURCH ROAD CHELMSFORD CM3 3BN	64.9	65.0	65.1	65.2	0.1	0.3	53.9	53.8	54.1	54.0	-0.1	0.1
45 CONSTANCE CLOSE WITHAM CM8 1XL	56.7	55.7	56.9	58.5	-1.0	1.8	50.9	50.0	51.0	52.7	-0.9	1.8
45 CORNELIUS VALE CHELMSFORD CM2 6G	62.9	62.9	62.7	62.6	0.0	-0.3	56.8	56.8	56.6	56.5	0.0	-0.3
45 CORNFLOWER DRIVE CHELMSFORD CM1	54.5	54.6	54.8	54.9	0.1	0.4	46.8	46.8	46.8	46.8	0.0	0.0
45 ELDERBERRY GARDENS WITHAM CM8 2P	56.7	57.1	58.9	58.0	0.4	1.3	48.0	48.4	48.0	49.9	0.4	1.9
45 ELGAR DRIVE WITHAM CM8 1DS	58.4	57.8	58.9	59.8	-0.6	1.4	50.6	49.8	50.9	52.2	-0.8	1.6
45 ELIZABETH AVENUE WITHAM CM8 1JD	55.1	54.0	55.2	56.9	-1.1	1.8	49.7	48.6	49.8	51.4	-1.1	1.7
45 FOREST ROAD WITHAM CM8 2PS	50.5	51.6	50.4	53.5	1.1	3.0	45.3	46.0	45.1	47.9	0.7	2.6
45 FOSTER COURT WITHAM CM8 2TQ	67.0	66.9	67.4	67.3	-0.1	0.3	54.6	54.4	54.9	54.9	-0.2	0.3
45 GREENWELL ROAD WITHAM CM8 1SY	55.7	54.5	55.8	57.5	-1.2	1.8	50.2	49.1	50.3	51.9	-1.1	1.7
45 HAYGREEN ROAD WITHAM CM8 1GT	53.3	52.5	53.4	54.8	-0.8	1.5	47.5	46.6	47.5	49.1	-0.9	1.6
45 HERON ROAD KELVEDON CO5 9PA	60.1	55.9	60.0	56.2	-4.2	-3.9	54.4	50.5	54.2	50.8	-3.9	-3.6
45 HOLLY WALK WITHAM CM8 2PN	49.3	47.8	49.2	50.0	-1.5	0.7	44.6	42.8	44.5	45.0	-1.8	0.4
45 HOLMANS CHELMSFORD CM3 3EY	69.1	69.8	69.7	70.4	0.7	1.3	57.4	57.8	57.8	58.5	0.4	1.1
45 HOLST AVENUE WITHAM CM8 1OZ	57.5	56.4	57.6	59.4	-1.1	1.9	51.9	50.9	52.0	53.7	-1.0	1.8
45 HURRELL DOWN CHELMSFORD CM3 3JP	71.9	71.9	72.0	73.3	0.0	1.4	64.6	64.6	64.7	65.8	0.0	1.2
45 KEABLE ROAD MARKS TEY CO6 1XB	58.2	56.9	58.2	58.5	-1.3	0.3	51.3	49.0	51.0	51.2	-2.3	-0.1
45 LAURENCE AVENUE WITHAM CM8 1JB	59.0	58.0	59.3	59.1	-1.0	0.1	49.9	48.9	50.0	50.8	-1.0	0.9
45 LILY CLOSE CHELMSFORD CM1 6YN	50.0	49.9	50.3	50.2	-0.1	0.2	42.9	42.7	43.0	42.7	-0.2	-0.2
45 LONDON ROAD COPFORD CO6 1LG	69.1	69.6	70.0	70.1	0.5	1.0	58.8	59.1	59.3	59.3	0.3	0.5
45 MORTIMER WAY WITHAM CM8 1SZ	55.2	54.0	55.3	56.9	-1.2	1.7	49.7	48.7	49.8	51.4	-1.0	1.7
45 MULBERRY GARDENS WITHAM CM8 2PX	51.9	53.2	51.8	55.3	1.3	3.4	46.7	47.5	46.6	49.5	0.8	2.8
45 NEW ROAD HATFIELD PEVEREL CM3 2J	53.5	53.3	53.7	54.7	-0.2	1.2	47.1	46.6	47.1	48.3	-0.5	1.2
45 NORTH LANE MARKS TEY CO6 1EG	63.1	63.6	63.4	64.2	0.5	1.1	54.6	54.9	54.7	55.2	0.3	0.6
45 OAK LODGE TYE CHELMSFORD CM1 6GY	57.0	57.1	57.3	57.2	0.1	0.2	49.7	49.6	49.7	49.5	-0.1	-0.2
45 OAK ROAD TIPTREE CO5 ONE	62.2	63.4	63.7	64.9	1.2	2.7	50.0	51.1	51.3	52.4	1.1	2.4
45 ORCHARD WAY CHELMSFORD CM3 3GQ	53.1	53.0	53.6	54.3	-0.1	1.2	47.6	47.4	47.8	48.5	-0.2	0.9
45 PELLY AVENUE WITHAM CM8 1JJ	55.0	53.9	55.1	56.8	-1.1	1.8	49.6	48.5	49.6	51.3	-1.1	1.7
45 PETUNIA CRESCENT CHELMSFORD CM1	55.2	55.1	55.3	55.2	-0.1	0.0	48.6	48.5	48.6	48.3	-0.1	-0.3
45 PITT AVENUE WITHAM CM8 1JQ	57.7	56.9	57.8	59.7	-0.8	2.0	51.8	51.0	51.9	53.8	-0.8	2.0
45 PLANTATION ROAD CHELMSFORD CM3 3	59.7	60.0	61.0	61.7	0.3	2.0	49.6	49.8	50.4	51.2	0.2	1.6
45 PONDHOLTON DRIVE WITHAM CM8 1QG	60.9	60.5	61.1	62.5	-0.4	1.6	53.4	52.8	53.5	55.2	-0.6	1.8
45 PRIMULA WAY CHELMSFORD CM1 6QT	59.7	60.0	60.2	60.3	0.3	0.6	50.4	50.5	50.6	50.6	0.1	0.2
45 PURCELL ROAD WITHAM CM8 1AG	53.3	52.3	53.4	54.9	-1.0	1.6	47.8	46.8	47.9	49.4	-1.0	1.6
45 QUEENSBERRY AVENUE COPFORD CO6 1	64.7	64.7	64.8	64.6	0.0	-0.1	58.3	58.3	58.4	58.2	0.0	-0.1
45 RANDALL CLOSE WITHAM CM8 1FP	58.0	56.8	58.1	59.9	-1.2	1.9	52.4	51.3	52.4	54.1	-1.1	1.7
45 ST ANDREWS ROAD CHELMSFORD CM3 3	54.2	53.9	54.4	54.8	-0.3	0.6	48.9	48.5	49.0	49.4	-0.4	0.5
45 SWAN CLOSE HATFIELD PEVEREL CM3	70.4	66.9	70.3	70.1	-3.5	-0.3	63.3	60.2	63.2	63.0	-3.1	-0.3
45 THE ROOKERIES MARKS TEY CO6 1DY	66.5	66.9	66.7	67.2	0.4	0.7	59.8	60.2	60.1	60.5	0.4	0.7
45 VILLIERS PLACE CHELMSFORD CM3 3J	75.8	75.6	75.9	77.2	-0.2	1.4	68.0	67.9	68.1	69.2	-0.1	1.2
45 VINE ROAD TIPTREE CO5 0LR	42.0	42.2	42.3	42.4	0.2	0.4	31.8	31.9	32.0	32.2	0.1	0.4
45 WALNUT DRIVE WITHAM CM8 2ST	49.0	49.5	49.0	51.7	0.5	2.7	43.7	44.2	43.7	46.5	0.5	2.8
45 WALNUT TREE WAY TIPTREE CO5 0NL	49.2	49.5	49.2	49.7	0.3	0.5	38.3	38.5	38.3	38.8	0.2	0.5
45 WHARTON DRIVE CHELMSFORD CM1 6BF	59.9	59.8	60.3	60.0	-0.1	0.1	51.5	51.2	51.7	51.3	-0.3	-0.2
46 ASHBY ROAD WITHAM CM8 1QT	56.6	55.5	56.7	58.6	-1.1	2.0	51.2	50.2	51.2	53.0	-1.0	1.8
46 BAKER WAY WITHAM CM8 1UG	58.6	57.0	58.8	60.0	-1.6	1.4	53.0	51.4	53.0	54.2	-1.6	1.2
46 BARBROOK LANE TIPTREE CO5 0EF	44.1	43.9	44.5	44.2	-0.2	0.1	33.7	33.5	34.0	33.8	-0.2	0.1
46 BARLEYFIELDS WITHAM CM8 2FD	64.5	64.1	64.9	64.6	-0.4	0.1	52.6	52.2	52.9	53.0	-0.4	0.4
46 BARWELL WAY WITHAM CM8 2TY	63.7	63.5	64.0	63.8	-0.2	0.1	52.1	51.7	52.3	52.4	-0.4	0.3
46 BEGONIA CLOSE CHELMSFORD CM1 6NL	54.4	54.3	54.6	54.3	-0.1	-0.1	47.9	47.6	47.9	47.5	-0.3	-0.4
46 BOLEYN WAY CHELMSFORD CM3 3JL	64.2	64.4	64.4	65.6	0.2	1.4	57.9	58.0	58.0	59.1	0.1	1.2
46 BOUCHERS MEAD CHELMSFORD CM1 6PJ	53.0	52.9	53.2	53.0	-0.1	0.0	46.4	46.1	46.5	46.0	-0.3	-0.4
46 BRYANT LINK CHELMSFORD CM2 6GZ	63.3	63.3	63.1	63.0	0.0	-0.3	57.1	57.1	56.9	56.8	0.0	-0.3
46 BURNELL GATE CHELMSFORD CM1 6ED	56.7	56.8	56.9	56.8	0.1	0.1	49.2	49.1	49.2	49.0	-0.1	-0.2
46 BUTTERFIELD ROAD CHELMSFORD CM3	54.3	54.0	54.5	54.9	-0.3	0.6	49.0	48.7	49.1	49.5	-0.3	0.5

Address	Do Minimum 2027 (L _{A10,18hr})	Do Something 2027 (L _{A10,18hr})	Do Minimum 2042 (L _{A10,18hr})	Do Something 2042 (L _{A10,18hr})	Short Term Change (L _{A10,18hr})	Long Term Change (L _{A10,18hr})	Do Minimum 2027 (L _{night})	Do Something 2027 (L _{night})	Do Minimum 2042 (L _{night})	Do Something 2042 (L _{night})	Short Term Change (L _{night})	Long Term Change (L _{night})
46 CARRAWAYS WITHAM CM8 1XT	60.5	59.3	60.6	62.5	-1.2	2.0	54.7	53.6	54.8	56.4	-1.1	1.7
46 CEDAR AVENUE TIPTREE CO5 ONP	51.0	51.4	52.0	52.4	0.4	1.4	39.9	40.2	40.8	41.1	0.3	1.2
46 CHESTNUT WAY TIPTREE CO5 ONZ	50.1	49.8	50.6	50.1	-0.3	0.0	39.1	38.8	39.5	39.1	-0.3	0.0
46 CONSTANCE CLOSE WITHAM CM8 1XY	59.4	58.4	59.4	61.5	-1.0	2.1	53.6	52.7	53.7	55.5	-0.9	1.9
46 CORNFLOWER DRIVE CHELMSFORD CM1	60.5	60.8	60.9	61.0	0.3	0.5	51.5	51.5	51.6	51.6	0.0	0.1
46 COWDRIE WAY CHELMSFORD CM2 6GL	65.9	65.9	65.7	65.6	0.0	-0.3	59.4	59.4	59.2	59.1	0.0	-0.3
46 CROMWELL CLOSE CHELMSFORD CM3 3J	69.8	69.9	69.9	71.2	0.1	1.4	62.8	62.9	62.9	64.0	0.1	1.2
46 ELGAR DRIVE WITHAM CM8 1QD	55.5	54.4	55.6	57.2	-1.1	1.7	49.9	48.9	50.0	51.6	-1.0	1.7
46 FOREST ROAD WITHAM CM8 2PF	61.0	61.9	61.3	62.4	0.9	1.4	50.2	50.6	50.4	51.6	0.4	1.4
46 FOSTER COURT WITHAM CM8 2TQ	67.0	66.9	67.4	67.3	-0.1	0.3	54.6	54.4	54.9	54.9	-0.2	0.3
46 FOXGLOVE WAY CHELMSFORD CM1 6QS	57.4	57.6	57.7	57.8	0.2	0.4	49.3	49.3	49.3	49.2	0.0	-0.1
46 GERSHWIN BOULEVARD WITHAM CM8 1Q	64.7	63.6	65.1	65.9	-1.1	1.2	56.8	55.7	57.0	58.3	-1.1	1.5
46 GRAHAM BROWN WALK WITHAM CM8 1GS	58.7	58.4	58.8	58.8	-0.3	0.1	48.4	48.0	48.5	49.1	-0.4	0.7
46 GREENFIELD WITHAM CM8 2FA	54.7	53.6	54.8	56.5	-1.1	1.8	49.3	48.3	49.4	51.0	-1.0	1.7
46 HARDY WALK WITHAM CM8 1FU	65.0	64.8	65.1	64.9	-0.2	-0.1	53.0	52.8	53.1	53.2	-0.2	0.2
46 HAWKES ROAD WITHAM CM8 1FL	64.7	62.7	64.8	65.8	-2.0	1.1	58.1	56.4	58.2	59.1	-1.7	1.0
46 HERON ROAD KELVEDON CO5 9PA	60.0	55.7	59.9	56.0	-4.3	-4.0	54.3	50.4	54.1	50.6	-3.9	-3.7
46 HOLLY WALK WITHAM CM8 2PN	51.8	53.4	51.5	55.1	1.6	3.3	46.9	47.8	46.6	49.5	0.9	2.6
46 HOLMANS CHELMSFORD CM3 3EY	60.0	60.5	60.5	61.3	0.5	1.3	51.8	52.0	52.1	52.9	0.2	1.1
46 HOLST AVENUE WITHAM CM8 1SX	53.4	52.4	53.5	55.2	-1.0	1.8	48.2	47.2	48.2	49.9	-1.0	1.7
46 KEABLE ROAD MARKS TEY CO6 1XB	56.0	54.2	55.7	56.3	-1.8	0.3	50.3	48.2	50.0	50.4	-2.1	0.1
46 LAURENCE AVENUE WITHAM CM8 1JB	61.5	60.5	61.8	61.5	-1.0	0.0	51.7	50.7	51.9	52.5	-1.0	0.8
46 LONDON ROAD COPFORD CO6 1BJ	63.6	64.1	64.5	64.6	0.5	1.0	54.0	54.2	54.5	54.5	0.2	0.5
46 MARKET LANE WITHAM CM8 1GF	64.4	63.2	64.4	66.4	-1.2	2.0	58.0	57.0	58.1	59.8	-1.0	1.8
46 MARKET LANE WITHAM CM8 1GF	64.0	62.9	64.1	66.2	-1.1	2.2	57.8	56.8	57.8	59.6	-1.0	1.8
46 MORTIMER WAY WITHAM CM8 1UJ	54.7	53.6	54.8	56.4	-1.1	1.7	49.3	48.2	49.3	50.9	-1.1	1.6
46 MULBERRY GARDENS WITHAM CM8 2PX	51.7	52.8	51.6	54.5	1.1	2.8	46.0	46.7	45.8	48.5	0.7	2.5
46 NEW ROAD HATFIELD PEVEREL CM3 2J	51.7	51.2	51.8	53.2	-0.5	1.5	46.3	45.7	46.3	47.7	-0.6	1.4
46 NORTH LANE MARKS TEY CO6 1EG	60.6	60.8	60.7	60.9	0.2	0.3	54.7	54.9	54.8	54.9	0.2	0.2
46 OAK LODGE TYE CHELMSFORD CM1 6GZ	70.6	70.7	70.9	70.9	0.1	0.3	57.8	57.8	58.0	58.0	0.0	0.2
46 PELLY AVENUE WITHAM CM8 1JJ	54.2	53.2	54.4	55.8	-1.0	1.6	48.5	47.4	48.6	50.1	-1.1	1.6
46 PETUNIA CRESCENT CHELMSFORD CM1	55.4	55.5	55.6	55.6	0.1	0.2	48.0	48.0	48.0	47.9	0.0	-0.1
46 PITT AVENUE WITHAM CM8 1JQ	56.5	55.4	56.6	58.3	-1.1	1.8	50.9	49.9	51.0	52.6	-1.0	1.7
46 PLANTATION ROAD CHELMSFORD CM3 3	61.7	62.0	62.8	63.3	0.3	1.6	51.4	51.4	52.0	52.5	0.0	1.1
46 PONDHOLTON DRIVE WITHAM CM8 1QG	56.6	55.6	56.6	58.7	-1.0	2.1	51.0	50.2	51.1	53.0	-0.8	2.0
46 PRIMULA WAY CHELMSFORD CM1 6QT	62.7	63.0	63.2	63.4	0.3	0.7	52.1	52.3	52.4	52.5	0.2	0.4
46 QUEENSBERRY AVENUE COPFORD CO6 1	64.7	64.6	64.7	64.5	-0.1	-0.2	58.3	58.3	58.4	58.2	0.0	-0.1
46 SAULS AVENUE WITHAM CM8 1JP	59.7	58.9	59.8	61.0	-0.8	1.3	52.5	51.8	52.6	54.3	-0.7	1.8
46 ST ANDREW'S ROAD HATFIELD PEVERE	53.7	52.7	53.9	54.6	-1.0	0.9	47.1	46.0	47.1	48.2	-1.1	1.1
46 ST ANDREW'S ROAD CHELMSFORD CM3 3	59.7	60.1	60.1	61.0	0.4	1.3	52.1	52.2	52.4	53.2	0.1	1.1
46 THE ROOKERIES MARKS TEY CO6 1DY	66.5	66.9	66.7	67.2	0.4	0.7	59.8	60.2	60.1	60.5	0.4	0.7
46 VILLIERS PLACE CHELMSFORD CM3 3J	61.9	62.0	62.0	63.2	0.1	1.3	55.8	55.9	56.0	57.0	0.1	1.2
46 WALNUT DRIVE WITHAM CM8 2ST	50.5	51.7	50.5	53.9	1.2	3.4	45.4	46.2	45.3	48.4	0.8	3.0
46 WATERMILL ROAD FEERING CO5 9SR	67.0	66.8	67.9	67.7	-0.2	0.7	55.7	54.9	56.2	55.6	-0.8	-0.1
46 WHARTON DRIVE CHELMSFORD CM1 6BF	60.4	60.5	60.8	60.7	0.1	0.3	51.9	51.9	52.0	51.8	0.0	-0.1
47 ARMIGER WAY WITHAM CM8 2UZ	63.0	63.4	63.2	63.8	0.4	0.8	51.5	51.7	51.7	52.5	0.2	1.0
47 ASHBY ROAD WITHAM CM8 1QT	67.5	66.4	67.6	69.6	-1.1	2.1	60.8	59.8	60.8	62.6	-1.0	1.8
47 BAKER AVENUE HATFIELD PEVEREL CM	51.9	51.6	52.0	53.4	-0.3	1.5	46.7	46.2	46.6	47.9	-0.5	1.2
47 BAKER WAY WITHAM CM8 1UG	65.5	63.7	65.6	66.8	-1.8	1.3	58.9	57.3	59.0	60.1	-1.6	1.2
47 BARWELL WAY WITHAM CM8 2TY	55.3	54.3	55.4	57.1	-1.0	1.8	49.6	48.6	49.7	51.3	-1.0	1.7
47 BEGONIA CLOSE CHELMSFORD CM1 6NL	55.9	55.8	56.1	55.9	-0.1	0.0	49.0	48.8	49.0	48.7	-0.2	-0.3
47 BENTON CLOSE WITHAM CM8 1JT	64.8	63.4	64.9	66.5	-1.4	1.7	58.4	57.1	58.5	59.9	-1.3	1.5
47 BOLEYN WAY CHELMSFORD CM3 3JJ	63.3	63.4	63.5	64.7	0.1	1.4	57.1	57.1	57.3	58.3	0.0	1.2
47 BOUCHERS MEAD CHELMSFORD CM1 6PJ	62.8	62.6	63.1	62.9	-0.2	0.1	51.7	51.6	51.9	51.7	-0.1	0.0
47 BURNELL GATE CHELMSFORD CM1 6ED	57.0	56.9	57.3	57.0	-0.1	0.0	50.0	49.7	50.1	49.6	-0.3	-0.4
47 BUTCHER ROW WITHAM CM8 1YR	69.0	68.8	69.1	69.2	-0.2	0.2	57.3	57.0	57.4	58.0	-0.3	0.7
47 BUTTERFIELD ROAD CHELMSFORD CM3	56.2	56.0	56.6	56.6	-0.2	0.4	48.8	48.3	49.0	49.0	-0.5	0.2
47 CANDYTUFT ROAD CHELMSFORD CM1 6Y	56.7	56.8	57.0	56.9	0.1	0.2	49.5	49.4	49.5	49.3	-0.1	-0.2

Address	Do Minimum 2027 (L _{A10,18hr})	Do Something 2027 (L _{A10,18hr})	Do Minimum 2042 (L _{A10,18hr})	Do Something 2042 (L _{A10,18hr})	Short Term Change (L _{A10,18hr})	Long Term Change (L _{A10,18hr})	Do Minimum 2027 (L _{night})	Do Something 2027 (L _{night})	Do Minimum 2042 (L _{night})	Do Something 2042 (L _{night})	Short Term Change (L _{night})	Long Term Change (L _{night})
47 CARRAWAYS WITHAM CM8 1XW	57.5	56.4	57.6	59.6	-1.1	2.1	52.0	51.0	52.1	53.9	-1.0	1.9
47 CEDAR AVENUE TIPTREE CO5 ONP	47.2	47.1	47.9	47.7	-0.1	0.5	36.5	36.4	37.1	36.9	-0.1	0.4
47 CHESTNUT WAY TIPTREE CO5 ONX	47.7	47.5	48.3	48.0	-0.2	0.3	36.9	36.7	37.4	37.1	-0.2	0.2
47 CHURCH ROAD CHELMSFORD CM3 3BN	59.4	59.5	59.6	59.7	0.1	0.3	49.7	49.6	49.8	50.0	-0.1	0.3
47 CHURCH ROAD HATFIELD PEVEREL CM3	62.0	61.5	63.2	63.1	-0.5	1.1	51.2	50.7	51.9	52.4	-0.5	1.2
47 CONSTANCE CLOSE WITHAM CM8 1XL	58.4	57.4	58.5	60.5	-1.0	2.1	52.8	51.9	52.8	54.7	-0.9	1.9
47 CORNELIUS VALE CHELMSFORD CM2 6G	62.5	62.5	62.3	62.2	0.0	-0.3	56.5	56.4	56.3	56.1	-0.1	-0.4
47 CORNFLOWER DRIVE CHELMSFORD CM1	54.8	55.0	55.2	55.2	0.2	0.4	47.1	47.1	47.2	47.1	0.0	0.0
47 ELDERBERRY GARDENS WITHAM CM8 2P	56.7	57.1	56.9	58.0	0.4	1.3	48.0	48.4	48.0	49.9	0.4	1.9
47 ELGAR DRIVE WITHAM CM8 1NG	55.1	54.1	55.3	56.8	-1.0	1.7	49.5	48.4	49.5	51.1	-1.1	1.6
47 ELIZABETH AVENUE WITHAM CM8 1JD	55.6	54.4	55.7	57.3	-1.2	1.7	50.0	48.9	50.1	51.7	-1.1	1.7
47 FOREST ROAD WITHAM CM8 2PS	50.5	51.6	50.4	53.5	1.1	3.0	45.3	46.0	45.1	47.9	0.7	2.6
47 FOSTER COURT WITHAM CM8 2TQ	67.0	66.9	67.4	67.3	-0.1	0.3	54.6	54.4	54.9	54.9	-0.2	0.3
47 GREENWELL ROAD WITHAM CM8 1SY	55.2	54.1	55.3	57.0	-1.1	1.8	49.8	48.7	49.9	51.5	-1.1	1.7
47 HAYGREEN ROAD WITHAM CM8 1GT	52.9	52.1	53.0	54.3	-0.8	1.4	47.0	46.1	47.1	48.6	-0.9	1.6
47 HERON ROAD KELVEDON CO5 9PA	59.9	55.6	59.7	55.9	-4.3	-4.0	54.1	50.3	54.0	50.5	-3.8	-3.6
47 HOLLY WALK WITHAM CM8 2PN	52.1	53.2	51.9	55.1	1.1	3.0	47.2	47.7	46.9	49.5	0.5	2.3
47 HOLST AVENUE WITHAM CM8 1OZ	57.6	56.5	57.7	59.5	-1.1	1.9	52.0	51.0	52.1	53.7	-1.0	1.7
47 HURRELL DOWN CHELMSFORD CM3 3JP	71.5	71.5	71.7	72.9	0.0	1.4	64.3	64.3	64.4	65.5	0.0	1.2
47 KEABLE ROAD MARKS TEY CO6 1XB	59.6	58.5	59.6	59.8	-1.1	0.2	52.1	50.2	51.9	51.9	-1.9	-0.2
47 LAURENCE AVENUE WITHAM CM8 1JB	54.0	52.9	54.1	55.6	-1.1	1.6	48.4	47.4	48.5	50.1	-1.0	1.7
47 LILY CLOSE CHELMSFORD CM1 6YN	53.3	53.4	53.6	53.5	0.1	0.2	46.6	46.6	46.6	46.4	0.0	-0.2
47 MORTIMER WAY WITHAM CM8 1SZ	55.2	54.0	55.3	56.9	-1.2	1.7	49.7	48.7	49.8	51.4	-1.0	1.7
47 MULBERRY GARDENS WITHAM CM8 2PX	51.9	53.2	51.8	55.3	1.3	3.4	46.7	47.5	46.6	49.5	0.8	2.8
47 NORTH LANE MARKS TEY CO6 1EG	63.0	63.4	63.2	63.9	0.4	0.9	54.7	55.0	54.9	55.3	0.3	0.6
47 OAK LODGE TYE CHELMSFORD CM1 6GY	57.3	57.4	57.6	57.5	0.1	0.2	49.8	49.7	49.9	49.6	-0.1	-0.2
47 OAK ROAD TIPTREE CO5 ONE	62.4	63.6	63.8	65.1	1.2	2.7	50.1	51.2	51.4	52.5	1.1	2.4
47 ORCHARD WAY CHELMSFORD CM3 3GQ	52.8	52.7	53.3	54.0	-0.1	1.2	47.2	47.1	47.5	48.1	-0.1	0.9
47 PELLY AVENUE WITHAM CM8 1JJ	54.9	53.8	55.1	56.7	-1.1	1.8	49.4	48.4	49.5	51.1	-1.0	1.7
47 PETUNIA CRESCENT CHELMSFORD CM1	55.5	55.4	55.6	55.5	-0.1	0.0	48.7	48.6	48.7	48.4	-0.1	-0.3
47 PITT AVENUE WITHAM CM8 1JQ	57.7	56.9	57.8	59.8	-0.8	2.1	51.8	51.1	51.9	53.9	-0.7	2.1
47 PLANTATION ROAD CHELMSFORD CM3 3	61.4	61.8	62.9	63.7	0.4	2.3	50.8	51.0	51.8	52.6	0.2	1.8
47 PONDHOLTON DRIVE WITHAM CM8 1QG	66.3	66.2	66.8	67.3	-0.1	1.0	56.0	55.7	56.3	57.5	-0.3	1.5
47 PRIMULA WAY CHELMSFORD CM1 6QT	65.7	66.0	66.3	66.5	0.3	0.8	54.8	54.9	55.1	55.1	0.1	0.3
47 PURCELL ROAD WITHAM CM8 1AG	53.1	52.1	53.2	54.7	-1.0	1.6	47.5	46.5	47.6	49.2	-1.0	1.7
47 QUEENSBERRY AVENUE COPFORD CO6 1	65.1	65.0	65.1	64.9	-0.1	-0.2	58.7	58.6	58.7	58.5	-0.1	-0.2
47 RANDALL CLOSE WITHAM CM8 1FP	58.1	56.9	58.2	59.9	-1.2	1.8	52.5	51.4	52.5	54.1	-1.1	1.6
47 RIVERSIDE WAY KELVEDON CO5 9LX	59.5	55.5	59.4	55.8	-4.0	-3.7	53.8	50.3	53.7	50.5	-3.5	-3.3
47 ST ANDREWS ROAD CHELMSFORD CM3 3	54.8	54.9	55.0	56.0	0.1	1.2	49.4	49.4	49.6	50.5	0.0	1.1
47 SWAN CLOSE HATFIELD PEVEREL CM3	61.3	59.1	61.3	62.1	-2.2	0.8	55.0	53.2	55.0	55.9	-1.8	0.9
47 THE ROOKERIES MARKS TEY CO6 1DY	66.5	66.9	66.7	67.2	0.4	0.7	59.8	60.2	60.1	60.5	0.4	0.7
47 VILLIERS PLACE CHELMSFORD CM3 3J	59.4	59.2	59.5	60.5	-0.2	1.1	53.6	53.5	53.7	54.6	-0.1	1.0
47 VINE ROAD TIPTREE CO5 0LR	43.2	43.3	43.4	43.6	0.1	0.4	32.9	33.0	33.1	33.2	0.1	0.3
47 WALNUT DRIVE WITHAM CM8 2ST	49.0	49.4	49.0	51.3	0.4	2.3	43.5	43.5	43.3	45.7	0.0	2.2
47 WALNUT TREE WAY TIPTREE CO5 ONL	49.7	50.0	49.7	50.3	0.3	0.6	38.7	39.0	38.7	39.2	0.3	0.5
47 WHARTON DRIVE CHELMSFORD CM1 6BF	60.2	60.0	60.6	60.3	-0.2	0.1	51.9	51.4	52.1	51.6	-0.5	-0.3
48 ASHBY ROAD WITHAM CM8 1QT	55.1	54.1	55.2	57.1	-1.0	2.0	49.8	48.9	49.8	51.6	-0.9	1.8
48 BAKER WAY WITHAM CM8 1UG	58.2	56.6	58.3	59.6	-1.6	1.4	52.6	51.1	52.6	53.8	-1.5	1.2
48 BARBROOK LANE TIPTREE CO5 0EF	43.9	43.7	44.3	44.0	-0.2	0.1	33.5	33.3	33.8	33.6	-0.2	0.1
48 BARWELL WAY WITHAM CM8 2TY	63.8	63.5	64.1	63.9	-0.3	0.1	52.1	51.7	52.3	52.4	-0.4	0.3
48 BEGONIA CLOSE CHELMSFORD CM1 6NL	54.4	54.3	54.5	54.3	-0.1	-0.1	47.8	47.6	47.8	47.5	-0.2	-0.3
48 BOUCHERS MEAD CHELMSFORD CM1 6PJ	53.6	53.4	53.8	53.5	-0.2	-0.1	47.0	46.7	47.0	46.6	-0.3	-0.4
48 BRYANT LINK CHELMSFORD CM2 6GZ	63.3	63.3	63.1	63.0	0.0	-0.3	57.1	57.1	56.9	56.8	0.0	-0.3
48 BURNELL GATE CHELMSFORD CM1 6ED	56.0	55.9	56.3	56.0	-0.1	0.0	49.0	48.6	49.1	48.6	-0.4	-0.4
48 BUTTERFIELD ROAD CHELMSFORD CM3	54.3	54.0	54.5	54.9	-0.3	0.6	49.0	48.7	49.1	49.5	-0.3	0.5
48 CARRAWAYS WITHAM CM8 1XT	57.9	56.8	58.0	60.0	-1.1	2.1	52.3	51.4	52.4	54.2	-0.9	1.9
48 CEDAR AVENUE TIPTREE CO5 ONP	51.0	51.4	52.0	52.4	0.4	1.4	39.9	40.2	40.8	41.1	0.3	1.2
48 CHESTNUT WAY TIPTREE CO5 ONZ	50.6	50.2	51.0	50.6	-0.4	0.0	39.5	39.2	39.9	39.5	-0.3	0.0

Address	Do Minimum 2027 (L _{A10,18hr})	Do Something 2027 (L _{A10,18hr})	Do Minimum 2042 (L _{A10,18hr})	Do Something 2042 (L _{A10,18hr})	Short Term Change (L _{A10,18hr})	Long Term Change (L _{A10,18hr})	Do Minimum 2027 (L _{night})	Do Something 2027 (L _{night})	Do Minimum 2042 (L _{night})	Do Something 2042 (L _{night})	Short Term Change (L _{night})	Long Term Change (L _{night})
48 CONSTANCE CLOSE WITHAM CM8 1XY	65.7	65.6	66.0	66.3	-0.1	0.6	54.6	54.4	54.8	55.6	-0.2	1.0
48 COWDRIE WAY CHELMSFORD CM2 6GL	61.6	61.5	61.4	61.2	-0.1	-0.4	55.6	55.5	55.4	55.3	-0.1	-0.3
48 ELGAR DRIVE WITHAM CM8 1QD	55.4	54.3	55.5	57.1	-1.1	1.7	49.8	48.8	49.9	51.5	-1.0	1.7
48 FOREST ROAD WITHAM CM8 2PF	61.6	62.4	61.9	62.9	0.8	1.3	50.5	51.0	50.7	51.9	0.5	1.4
48 FOSTER COURT WITHAM CM8 2TQ	67.0	66.9	67.4	67.3	-0.1	0.3	54.6	54.4	54.9	54.9	-0.2	0.3
48 FOXGLOVE WAY CHELMSFORD CM1 6QS	57.1	57.3	57.4	57.5	0.2	0.4	49.0	49.0	49.0	49.0	0.0	0.0
48 GERSHWIN BOULEVARD WITHAM CM8 1Q	65.4	64.3	65.7	66.7	-1.1	1.3	57.6	56.6	57.8	59.2	-1.0	1.6
48 GREENFIELD WITHAM CM8 2FA	54.5	53.5	54.6	56.4	-1.0	1.9	49.1	48.1	49.2	50.9	-1.0	1.8
48 HARDY WALK WITHAM CM8 1FU	64.9	64.7	65.0	64.8	-0.2	-0.1	52.9	52.7	53.0	53.1	-0.2	0.2
48 HERON ROAD KELVEDON CO5 9PA	60.0	55.7	59.9	56.0	-4.3	-4.0	54.2	50.4	54.1	50.6	-3.8	-3.6
48 HOLLY WALK WITHAM CM8 2PN	50.7	51.5	50.4	53.4	0.8	2.7	45.9	46.0	45.6	47.9	0.1	2.0
48 HOLMANS CHELMSFORD CM3 3EY	63.3	63.9	63.8	64.6	0.6	1.3	53.5	53.7	53.8	54.5	0.2	1.0
48 HOLST AVENUE WITHAM CM8 1SX	57.5	56.5	57.7	59.3	-1.0	1.8	51.7	50.6	51.8	53.4	-1.1	1.7
48 KEABLE ROAD MARKS TEY CO6 1XB	56.0	54.2	55.7	56.3	-1.8	0.3	50.3	48.2	50.0	50.4	-2.1	0.1
48 LAURENCE AVENUE WITHAM CM8 1JB	64.2	63.2	64.5	64.0	-1.0	-0.2	53.3	52.4	53.6	53.8	-0.9	0.5
48 LONDON ROAD COPFORD CO6 1BJ	68.8	69.3	69.8	69.9	0.5	1.1	56.7	57.1	57.5	57.6	0.4	0.9
48 MARKET LANE WITHAM CM8 1GF	64.2	63.0	64.3	66.3	-1.2	2.1	57.9	56.9	58.0	59.7	-1.0	1.8
48 MORTIMER WAY WITHAM CM8 1UJ	54.7	53.6	54.8	56.4	-1.1	1.7	49.3	48.2	49.3	50.9	-1.1	1.6
48 MULBERRY GARDENS WITHAM CM8 2PX	52.2	53.7	52.1	55.4	1.5	3.2	46.6	47.6	46.4	49.4	1.0	2.8
48 NEW ROAD HATFIELD PEVEREL CM3 2J	52.3	51.9	52.3	53.7	-0.4	1.4	46.9	46.3	46.9	48.1	-0.6	1.2
48 NORTH LANE MARKS TEY CO6 1EG	60.4	60.5	60.5	60.6	0.1	0.2	54.5	54.6	54.6	54.7	0.1	0.2
48 OAK LODGE TYE CHELMSFORD CM1 6GZ	62.0	62.1	62.3	62.3	0.1	0.3	51.8	51.6	51.9	51.7	-0.2	-0.1
48 OAK ROAD TIPTREE CO5 ONF	64.7	66.0	66.4	67.7	1.3	3.0	52.2	53.4	53.7	54.9	1.2	2.7
48 PELLY AVENUE WITHAM CM8 1JJ	54.6	53.6	54.7	56.1	-1.0	1.5	48.7	47.7	48.8	50.3	-1.0	1.6
48 PETUNIA CRESCENT CHELMSFORD CM1	55.8	56.0	56.1	56.1	0.2	0.3	48.1	48.1	48.1	48.0	0.0	-0.1
48 PITT AVENUE WITHAM CM8 1JQ	56.4	55.2	56.5	58.2	-1.2	1.8	50.8	49.7	50.9	52.5	-1.1	1.7
48 PLANTATION ROAD CHELMSFORD CM3 3	61.8	62.1	62.9	63.5	0.3	1.7	51.4	51.5	52.2	52.7	0.1	1.3
48 PONDHOLTON DRIVE WITHAM CM8 1QG	56.3	55.2	56.4	58.2	-1.1	1.9	50.8	49.9	50.9	52.6	-0.9	1.8
48 PRIMULA WAY CHELMSFORD CM1 6QT	63.6	63.9	64.1	64.3	0.3	0.7	52.8	52.9	53.0	53.1	0.1	0.3
48 PURCELL ROAD WITHAM CM8 1FF	54.5	53.6	54.7	56.3	-0.9	1.8	49.0	48.0	49.1	50.7	-1.0	1.7
48 SAULS AVENUE WITHAM CM8 1JP	59.5	58.7	59.6	61.0	-0.8	1.5	52.6	51.9	52.7	54.4	-0.7	1.8
48 ST ANDREW'S ROAD HATFIELD PEVERE	52.2	50.9	52.3	53.2	-1.3	1.0	46.5	45.3	46.5	47.7	-1.2	1.2
48 ST ANDREWS ROAD CHELMSFORD CM3 3	60.8	61.2	61.3	62.1	0.4	1.3	52.6	52.7	52.9	53.7	0.1	1.1
48 THE ROOKERIES MARKS TEY CO6 1DY	66.5	66.9	66.7	67.2	0.4	0.7	59.8	60.2	60.1	60.5	0.4	0.7
48 VILLIERS PLACE CHELMSFORD CM3 3J	60.9	61.0	61.1	62.1	0.1	1.2	55.0	55.0	55.1	56.0	0.0	1.0
48 VINE ROAD TIPTREE CO5 0LR	42.3	42.4	42.6	42.7	0.1	0.4	32.0	32.2	32.3	32.4	0.2	0.4
48 WALNUT DRIVE WITHAM CM8 2ST	50.5	51.6	50.5	53.7	1.1	3.2	45.4	46.1	45.3	48.3	0.7	2.9
48 WATERMILL ROAD FEERING CO5 9SR	62.6	62.0	63.2	62.8	-0.6	0.2	53.0	51.5	53.2	52.0	-1.5	-1.0
48 WHARTON DRIVE CHELMSFORD CM1 6BF	66.1	66.3	66.7	66.6	0.2	0.5	55.7	55.6	56.0	55.8	-0.1	0.1
49 ARMIGER WAY WITHAM CM8 2UZ	68.7	69.1	68.9	69.4	0.4	0.7	56.4	56.5	56.5	56.9	0.1	0.5
49 ASHBY ROAD WITHAM CM8 1QT	66.9	65.9	67.0	69.1	-1.0	2.2	60.3	59.4	60.3	62.2	-0.9	1.9
49 BAKER AVENUE HATFIELD PEVEREL CM	51.8	51.5	51.8	53.3	-0.3	1.5	46.5	46.0	46.5	47.8	-0.5	1.3
49 BAKER WAY WITHAM CM8 1UG	65.3	63.4	65.4	66.5	-1.9	1.2	58.7	57.1	58.8	59.9	-1.6	1.2
49 BARBROOK LANE TIPTREE CO5 0EF	44.2	43.9	44.5	44.2	-0.3	0.0	33.7	33.5	34.0	33.8	-0.2	0.1
49 BARWELL WAY WITHAM CM8 2TY	53.6	52.6	53.8	55.3	-1.0	1.7	48.1	47.1	48.2	49.8	-1.0	1.7
49 BEGONIA CLOSE CHELMSFORD CM1 6NL	55.9	55.8	56.0	55.9	-0.1	0.0	49.0	48.8	49.0	48.7	-0.2	-0.3
49 BENTON CLOSE WITHAM CM8 1JT	65.6	64.2	65.7	67.4	-1.4	1.8	59.1	57.9	59.1	60.7	-1.2	1.6
49 BOLEYN WAY CHELMSFORD CM3 3JJ	59.1	59.2	59.4	60.4	0.1	1.3	52.7	52.7	52.9	53.9	0.0	1.2
49 BOUCHERS MEAD CHELMSFORD CM1 6PJ	62.0	61.9	62.3	62.1	-0.1	0.1	51.2	51.0	51.4	51.1	-0.2	-0.1
49 BURNELL GATE CHELMSFORD CM1 6ED	57.0	56.9	57.3	57.0	-0.1	0.0	50.0	49.7	50.1	49.6	-0.3	-0.4
49 BUTTERFIELD ROAD CHELMSFORD CM3	56.9	56.7	57.2	57.3	-0.2	0.4	49.0	48.6	49.2	49.3	-0.4	0.3
49 CANDYTUFT ROAD CHELMSFORD CM1 6Y	57.0	57.1	57.3	57.3	0.1	0.3	49.6	49.5	49.6	49.4	-0.1	-0.2
49 CARRAWAYS WITHAM CM8 1XW	57.4	56.4	57.4	59.5	-1.0	2.1	51.9	51.0	51.9	53.8	-0.9	1.9
49 CEDAR AVENUE TIPTREE CO5 ONP	47.2	47.1	47.9	47.7	-0.1	0.5	36.5	36.4	37.1	36.9	-0.1	0.4
49 CHESTNUT WAY TIPTREE CO5 ONX	45.9	46.1	46.2	46.5	0.2	0.6	35.3	35.5	35.6	35.8	0.2	0.5
49 CHURCH ROAD CHELMSFORD CM3 3BN	59.4	59.5	59.6	59.7	0.1	0.3	49.7	49.6	49.8	50.0	-0.1	0.3
49 CHURCH ROAD HATFIELD PEVEREL CM3	61.5	61.1	62.7	62.7	-0.4	1.2	50.8	50.4	51.6	52.1	-0.4	1.3
49 CORNELIUS VALE CHELMSFORD CM2 6G	62.6	62.6	62.4	62.3	0.0	-0.3	56.5	56.5	56.3	56.2	0.0	-0.3

Address	Do Minimum 2027 (L _{A10,18hr})	Do Something 2027 (L _{A10,18hr})	Do Minimum 2042 (L _{A10,18hr})	Do Something 2042 (L _{A10,18hr})	Short Term Change (L _{A10,18hr})	Long Term Change (L _{A10,18hr})	Do Minimum 2027 (L _{night})	Do Something 2027 (L _{night})	Do Minimum 2042 (L _{night})	Do Something 2042 (L _{night})	Short Term Change (L _{night})	Long Term Change (L _{night})
49 CORNFLOWER DRIVE CHELMSFORD CM1	54.5	54.6	54.8	54.9	0.1	0.4	46.8	46.8	46.8	46.8	0.0	0.0
49 ELDERBERRY GARDENS WITHAM CM8 2P	56.7	57.1	56.9	58.0	0.4	1.3	48.0	48.4	48.0	49.9	0.4	1.9
49 ELGAR DRIVE WITHAM CM8 1NG	59.5	59.2	60.0	60.6	-0.3	1.1	50.6	50.0	50.9	52.0	-0.6	1.4
49 ELIZABETH AVENUE WITHAM CM8 1JD	55.6	54.5	55.8	57.4	-1.1	1.8	50.1	49.0	50.2	51.8	-1.1	1.7
49 FLEMMING WAY WITHAM CM8 2GL	49.4	49.3	49.3	51.6	-0.1	2.2	44.6	44.2	44.4	46.5	-0.4	1.9
49 FOREST ROAD WITHAM CM8 2PS	50.5	51.6	50.4	53.5	1.1	3.0	45.3	46.0	45.1	47.9	0.7	2.6
49 FOSTER COURT WITHAM CM8 2TQ	67.0	66.9	67.4	67.3	-0.1	0.3	54.6	54.4	54.9	54.9	-0.2	0.3
49 GREENWELL ROAD WITHAM CM8 1SY	55.8	54.7	55.9	57.6	-1.1	1.8	50.3	49.3	50.4	52.0	-1.0	1.7
49 HAYGREEN ROAD WITHAM CM8 1GT	53.7	52.8	53.8	55.3	-0.9	1.6	48.1	47.1	48.2	49.7	-1.0	1.6
49 HERON ROAD KELVEDON CO5 9PA	60.1	55.7	60.0	56.0	-4.4	-4.1	54.3	50.4	54.2	50.6	-3.9	-3.7
49 HOLLY WALK WITHAM CM8 2PN	50.6	51.6	50.4	53.5	1.0	2.9	45.7	46.3	45.5	48.1	0.6	2.4
49 HOLST AVENUE WITHAM CM8 1OZ	57.8	56.7	57.9	59.8	-1.1	2.0	52.2	51.2	52.3	54.0	-1.0	1.8
49 HURRELL DOWN CHELMSFORD CM3 3JP	59.0	58.8	59.2	60.3	-0.2	1.3	53.2	53.0	53.4	54.4	1.3	1.2
49 KEABLE ROAD MARKS TEY CO6 1XB	59.7	58.7	59.8	59.9	-1.0	0.2	52.0	50.2	51.9	51.9	-1.8	-0.1
49 LAURENCE AVENUE WITHAM CM8 1JB	54.0	52.9	54.1	55.6	-1.1	1.6	48.4	47.4	48.5	50.1	-1.0	1.7
49 LILY CLOSE CHELMSFORD CM1 6YN	52.1	52.0	52.3	52.1	-0.1	0.0	45.5	45.2	45.6	45.2	-0.3	-0.3
49 LONDON ROAD COPFORD CO6 1LG	66.9	67.3	67.7	67.8	0.4	0.9	57.5	57.7	57.9	57.8	0.2	0.3
49 LONDON ROAD MARKS TEY CO6 1EB	68.0	68.7	68.4	69.2	0.7	1.2	58.3	58.8	58.6	59.3	1.2	1.0
49 MORTIMER WAY WITHAM CM8 1SZ	55.2	54.0	55.3	56.9	-1.2	1.7	49.7	48.7	49.8	51.4	-1.0	1.7
49 MULBERRY GARDENS WITHAM CM8 2PX	51.9	53.2	51.8	55.3	1.3	3.4	46.7	47.5	46.6	49.5	0.8	2.8
49 NEW ROAD HATFIELD PEVEREL CM3 2J	53.2	53.0	53.4	54.5	-0.2	1.3	47.0	46.5	47.0	48.2	-0.5	1.2
49 NORTH LANE MARKS TEY CO6 1EG	62.2	62.6	62.4	63.2	0.4	1.0	53.9	54.2	54.0	54.5	0.3	0.6
49 OAK LODGE TYE CHELMSFORD CM1 6GY	60.1	60.3	60.6	60.7	0.2	0.6	51.1	51.1	51.3	51.2	0.0	0.1
49 OAK ROAD RIVENHALL CM8 3HF	63.5	61.8	63.9	63.0	-1.7	-0.5	53.5	51.8	53.7	53.5	-1.7	0.0
49 OAK ROAD TIPTREE CO5 ONE	62.2	63.4	63.0	64.9	1.2	2.7	50.0	51.0	51.3	52.4	1.0	2.4
49 ORCHARD WAY CHELMSFORD CM3 3GQ	51.2	51.3	51.6	52.5	0.1	1.3	46.1	46.1	46.3	47.3	0.0	1.2
49 PELLY AVENUE WITHAM CM8 1JJ	54.6	53.5	54.8	56.4	-1.1	1.8	49.2	48.1	49.3	50.9	-1.1	1.7
49 PETUNIA CRESCENT CHELMSFORD CM1	53.0	53.1	53.3	53.3	0.1	0.3	45.5	45.5	45.6	45.4	0.0	-0.1
49 PITT AVENUE WITHAM CM8 1JQ	56.3	55.5	56.4	58.4	-0.8	2.1	50.6	49.9	50.7	52.6	-0.7	2.0
49 PRIMULA WAY CHELMSFORD CM1 6QT	66.6	66.9	67.1	67.3	0.3	0.7	55.4	55.4	55.7	55.8	0.1	0.4
49 PURCELL ROAD WITHAM CM8 1AG	53.1	52.2	53.2	54.9	-0.9	1.8	47.8	46.9	47.8	49.5	-0.9	1.7
49 QUEENSBERRY AVENUE COPFORD CO6 1	61.2	61.1	61.2	61.0	-0.1	-0.2	55.2	55.2	55.3	55.1	0.0	-0.1
49 RANDALL CLOSE WITHAM CM8 1FP	57.5	56.3	57.6	59.4	-1.2	1.9	51.9	50.9	52.0	53.6	-1.0	1.7
49 RIVERSIDE WAY KELVEDON CO5 9LX	59.6	55.8	59.5	56.1	-3.8	-3.5	53.9	50.5	53.8	50.8	-3.4	-3.1
49 ST ANDREWS ROAD CHELMSFORD CM3 3	55.1	55.2	55.3	56.3	0.1	1.2	49.7	49.7	49.8	50.8	0.0	1.1
49 SWAN CLOSE HATFIELD PEVEREL CM3	70.1	66.8	70.0	70.0	-3.3	-0.1	63.0	60.2	63.0	63.0	-2.8	0.0
49 THE ROOKERIES MARKS TEY CO6 1DY	66.5	66.9	66.7	67.2	0.4	0.7	59.8	60.2	60.1	60.5	0.4	0.7
49 VILLIERS PLACE CHELMSFORD CM3 3J	75.4	75.3	75.6	76.9	-0.1	1.5	67.7	67.6	67.8	69.0	-0.1	1.3
49 VINE ROAD TIPTREE CO5 0LR	43.0	43.2	43.2	43.5	0.2	0.5	32.7	32.9	32.9	33.1	0.2	0.4
49 WALNUT DRIVE WITHAM CM8 2ST	49.5	49.8	49.6	52.1	0.3	2.6	44.4	44.5	44.4	46.8	0.1	2.4
49 WALNUT TREE WAY TIPTREE CO5 0NL	49.8	50.1	49.7	50.3	0.3	0.5	38.8	39.1	38.7	39.3	0.3	0.5
49 WHARTON DRIVE CHELMSFORD CM1 6BF	54.5	54.3	54.9	54.5	-0.2	0.0	47.1	46.5	47.3	46.6	-0.6	-0.5
5 16/02156/OUT 57 58	54.4	54.7	54.4	55.8	0.3	1.4	49.1	49.0	49.1	50.1	-0.1	1.0
5 ABELL WAY CHELMSFORD CM2 6WU	61.0	61.0	60.8	60.7	0.0	-0.3	55.1	55.0	54.9	54.8	-0.1	-0.3
5 ABERCORN WAY WITHAM CM8 2UF	54.2	53.9	54.5	55.1	-0.3	0.9	46.0	45.5	46.2	47.5	-0.5	1.5
5 ACACIA GARDENS WITHAM CM8 2PU	52.9	53.0	53.1	53.8	0.1	0.9	44.2	44.0	44.3	45.4	-0.2	1.2
5 ADAMS CROFT WITHAM CM8 1ZB	52.3	51.5	52.4	53.7	-0.8	1.4	46.6	45.7	46.7	48.1	-0.9	1.5
5 AGER ROAD WITHAM CM8 1YT	61.5	61.4	63.4	63.6	-0.1	2.1	51.4	51.0	52.5	53.2	-0.4	1.8
5 ALBRA MEAD CHELMSFORD CM2 6YG	60.8	60.7	60.5	60.4	-0.1	-0.4	54.3	54.3	54.1	54.0	0.0	-0.3
5 ALDER WALK WITHAM CM8 2PP	50.4	50.8	50.3	52.9	0.4	2.5	45.3	45.4	45.1	47.5	0.1	2.2
5 ALLEN WAY CHELMSFORD CM2 6GF	67.5	67.5	67.3	67.2	0.0	-0.3	60.8	60.8	60.6	60.5	0.0	-0.3
5 ALLENDALE DRIVE COPFORD CO6 1BP	56.9	57.0	57.0	57.0	0.1	0.1	51.5	51.5	51.5	51.5	0.0	0.0
5 ALLENS CLOSE CHELMSFORD CM3 3DR	55.2	55.3	55.6	56.6	0.1	1.4	49.4	49.5	49.7	50.6	0.1	1.2
5 ALMOND CLOSE TIPTREE CO5 0NY	47.0	47.1	47.2	47.4	0.1	0.4	36.3	36.3	36.5	36.6	0.0	0.3
5 ALYSSUM CLOSE CHELMSFORD CM1 6YF	54.8	54.7	54.9	54.9	-0.1	0.1	47.5	47.1	47.6	47.1	-0.4	-0.4
5 ANJOU GREEN CHELMSFORD CM1 6EE	55.5	54.4	55.6	54.6	-1.1	-0.9	49.4	48.1	49.5	48.2	-1.3	-1.2
5 ARMIGER WAY WITHAM CM8 2UY	52.9	52.5	53.0	54.2	-0.4	1.3	46.2	45.5	46.3	47.8	-0.7	1.6
5 ARMONDE CLOSE CHELMSFORD CM3 3GA	57.0	57.2	57.3	58.2	0.2	1.2	50.7	50.7	50.9	51.7	0.0	1.0

Address	Do Minimum 2027 (L _{A10,18hr})	Do Something 2027 (L _{A10,18hr})	Do Minimum 2042 (L _{A10,18hr})	Do Something 2042 (L _{A10,18hr})	Short Term Change (L _{A10,18hr})	Long Term Change (L _{A10,18hr})	Do Minimum 2027 (L _{night})	Do Something 2027 (L _{night})	Do Minimum 2042 (L _{night})	Do Something 2042 (L _{night})	Short Term Change (L _{night})	Long Term Change (L _{night})
5 ARTHY CLOSE HATFIELD PEVEREL CM3	55.3	54.1	55.5	55.9	-1.2	0.6	48.2	47.1	48.2	49.3	-1.1	1.1
5 ASHBURY DRIVE MARKS TEY CO6 1XW	63.2	63.3	64.2	64.4	0.1	1.2	51.6	51.5	52.4	52.6	-0.1	1.0
5 ASHBY ROAD WITHAM CM8 1QN	64.3	64.2	64.8	65.1	-0.1	0.8	53.8	53.4	54.1	55.0	-0.4	1.2
5 ASHWIN AVENUE COPFORD CO6 1BS	56.2	56.3	56.3	56.5	0.1	0.3	50.8	50.9	50.9	51.0	0.1	0.2
5 ASTER COURT CHELMSFORD CM1 6QY	54.7	54.8	55.0	55.0	0.1	0.3	47.6	47.5	47.6	47.4	-0.1	-0.2
5 AVENUE ROAD WITHAM CM8 2DT	66.0	66.4	66.1	67.3	0.4	1.3	53.8	54.1	54.0	55.1	0.3	1.3
5 AVOCET CLOSE KELVEDON COS 9PD	58.5	54.1	58.4	54.5	-4.4	-4.0	53.0	49.0	52.8	49.3	-4.0	-3.7
5 BADGERS GREEN MARKS TEY CO6 1XH	54.1	52.6	53.8	54.9	-1.5	0.8	48.8	47.1	48.5	49.4	-1.7	0.6
5 BAKER AVENUE HATFIELD PEVEREL CM3	49.8	48.8	50.1	51.0	-1.0	1.2	44.3	43.3	44.3	45.6	-1.0	1.3
5 BAKER WAY WITHAM CM8 1UG	57.2	56.0	57.3	59.1	-1.2	1.9	51.7	50.6	51.7	53.4	-1.1	1.7
5 BANTOCK WAY WITHAM CM8 1BG	53.6	52.6	53.7	55.3	-1.0	1.7	48.1	47.1	48.1	49.7	-1.0	1.6
5 BARBROOK LANE TIPTREE COS 0EE	52.7	52.4	53.1	52.8	-0.3	0.1	41.4	41.2	41.8	41.5	-0.2	0.1
5 BARLEYFIELDS WITHAM CM8 2FD	54.5	53.8	54.7	55.8	-0.7	1.3	48.0	47.1	48.1	49.5	-0.9	1.5
5 BARWELL WAY WITHAM CM8 2TY	52.0	51.0	52.1	53.8	-1.0	1.8	46.8	45.8	46.8	48.5	-1.0	1.7
5 BEAULIEU BOULEVARD CHELMSFORD CM1	61.6	61.5	62.0	61.9	-0.1	0.3	50.1	50.0	50.4	50.3	-0.1	0.2
5 BEECH RISE HATFIELD PEVEREL CM3 2	51.7	51.6	51.8	53.1	-0.1	1.4	46.4	45.9	46.4	47.5	-0.5	1.1
5 BEGONIA CLOSE CHELMSFORD CM1 6NL	55.2	55.1	55.4	55.2	-0.1	0.0	48.6	48.3	48.6	48.2	-0.3	-0.4
5 BENNETT WAY HATFIELD PEVEREL CM3	51.0	49.9	51.0	52.2	-1.1	1.2	45.6	44.6	45.6	46.9	-1.0	1.3
5 BENTON CLOSE WITHAM CM8 1JT	65.6	64.3	65.7	67.5	-1.3	1.9	59.1	58.0	59.2	60.8	-1.1	1.7
5 BEVINGTON MEWS WITHAM CM8 2YS	55.1	55.3	55.3	56.2	0.2	1.1	46.8	46.4	46.9	48.2	-0.4	1.4
5 BIJOU CLOSE TIPTREE COS 0DQ	42.4	42.3	42.7	42.6	-0.1	0.2	32.1	32.0	32.4	32.3	-0.1	0.2
5 BILLERS CHASE CHELMSFORD CM1 6BD	56.1	55.9	56.4	56.0	-0.2	-0.1	49.3	48.8	49.4	48.8	-0.5	-0.5
5 BIRKDALE RISE HATFIELD PEVEREL CM	58.5	58.4	58.6	59.9	-0.1	1.4	52.8	52.3	52.8	53.8	-0.5	1.0
5 BLACKMAN WAY WITHAM CM8 1JY	55.3	54.2	55.4	57.2	-1.1	1.9	49.9	48.9	50.0	51.6	-1.0	1.7
5 BOLEYN WAY CHELMSFORD CM3 3JJ	63.7	64.3	64.2	65.0	0.6	1.3	53.3	53.6	53.7	54.5	0.3	1.2
5 BOONE PLACE WITHAM CM8 2UE	55.6	55.3	55.9	56.4	-0.3	0.8	47.1	46.5	47.3	48.4	-0.6	1.3
5 BOONS CLOSE CHELMSFORD CM3 3GX	55.4	55.1	55.6	55.8	-0.3	0.4	49.7	49.4	49.8	50.1	-0.3	0.4
5 BOUCHERS MEAD CHELMSFORD CM1 6PJ	54.4	54.3	54.6	54.4	-0.1	0.0	47.7	47.4	47.7	47.3	-0.3	-0.4
5 BRITTEN CRESCENT WITHAM CM8 1QE	56.6	55.4	56.7	58.4	-1.2	1.8	51.1	50.0	51.1	52.8	-1.1	1.7
5 BROCKWELL LANE KELVEDON COS 9BB	59.8	55.8	59.7	56.1	-4.0	-3.7	54.1	50.4	53.9	50.7	-3.7	-3.4
5 BRYANT LINK CHELMSFORD CM2 6GZ	60.0	59.9	59.8	59.6	-0.1	-0.4	54.1	54.1	54.0	53.8	0.0	-0.3
5 BURNELL GATE CHELMSFORD CM1 6ED	54.6	54.3	54.8	54.4	-0.3	-0.2	48.4	47.9	48.4	47.8	-0.5	-0.6
5 BURY CLOSE MARKS TEY CO6 1LE	68.6	68.7	69.3	69.2	0.1	0.6	56.0	56.0	56.6	56.6	0.0	0.6
5 BURY LANE HATFIELD PEVEREL CM3 2D	61.1	60.0	61.1	62.0	-1.1	0.9	53.8	52.8	53.7	55.1	-1.0	1.3
5 BUTCHER ROW WITHAM CM8 1YR	57.0	56.4	57.1	58.4	-0.6	1.4	50.4	49.6	50.4	51.9	-0.8	1.5
5 BUTTERFIELD ROAD CHELMSFORD CM3 3	55.3	55.0	55.4	55.6	-0.3	0.3	49.7	49.4	49.8	50.0	-0.3	0.3
5 CAMELLIA CLOSE CHELMSFORD CM1 6OZ	52.1	52.0	52.5	52.3	-0.1	0.2	44.9	44.6	45.0	44.6	-0.3	-0.3
5 CANDYTUFT ROAD CHELMSFORD CM1 6YS	54.8	54.8	55.0	54.9	0.0	0.1	47.8	47.6	47.8	47.5	-0.2	-0.3
5 CARNATION CLOSE CHELMSFORD CM1 6X	56.6	56.8	57.0	57.1	0.2	0.5	48.4	48.5	48.5	48.5	0.1	0.1
5 CARRAWAYS WITHAM CM8 1XW	59.3	58.2	59.4	61.4	-1.1	2.1	53.6	52.6	53.6	55.4	-1.0	1.8
5 CEDAR AVENUE TIPTREE COS 0NR	57.9	57.7	58.5	58.2	-0.2	0.3	46.0	45.9	46.6	46.4	-0.1	0.4
5 CHANCELLOR AVENUE CHELMSFORD CM2	66.4	66.4	66.6	66.5	0.0	0.1	58.4	58.4	58.4	58.3	0.0	-0.1
5 CHAPLIN MEWS WITHAM CM8 1FW	54.4	53.8	54.4	55.3	-0.6	0.9	47.2	46.4	47.3	48.6	-0.8	1.4
5 CHARLOTTE WAY WITHAM CM8 2TZ	54.1	53.2	54.2	56.0	-0.9	1.9	48.8	47.9	48.8	50.5	-0.9	1.7
5 CHESTNUT AVENUE HATFIELD PEVEREL	50.6	50.3	50.7	52.1	-0.3	1.5	45.4	44.9	45.4	46.7	-0.5	1.3
5 CHESTNUT WALK WITHAM CM8 2PR	52.9	54.0	52.7	56.0	1.1	3.1	47.8	48.3	47.6	50.2	0.5	2.4
5 CHESTNUT WAY TIPTREE COS 0NX	46.5	46.8	46.6	47.1	0.3	0.6	35.8	36.1	35.9	36.4	0.3	0.6
5 CHURCH ROAD CHELMSFORD CM3 3EF	66.9	67.5	67.2	67.7	0.6	0.8	55.7	56.0	55.9	56.3	0.3	0.6
5 CHURCH ROAD HATFIELD PEVEREL CM3	56.1	55.0	56.3	56.9	-1.1	0.8	49.2	48.0	49.2	50.3	-1.2	1.1
5 CLAYPITS ROAD CHELMSFORD CM3 3BZ	53.7	53.6	53.9	54.8	-0.1	1.1	48.4	48.3	48.5	49.4	-0.1	1.0
5 CLAYSHOTTS DRIVE WITHAM CM8 1XQ	58.1	57.0	58.2	60.1	-1.1	2.0	52.5	51.5	52.6	54.3	-1.0	1.8
5 CLEVES COURT CHELMSFORD CM3 3JS	61.6	61.7	61.7	62.9	0.1	1.3	55.6	55.7	55.7	56.8	0.1	1.2
5 COGGESHALL ROAD FEERING COS 9QB	59.0	55.5	58.9	55.9	-3.5	-3.1	53.0	49.4	52.8	49.6	-3.6	-3.4
5 COLLAR WAY WITHAM CM8 1YX	69.3	69.1	69.3	69.5	-0.2	0.2	57.8	57.4	57.8	58.5	-0.4	0.7
5 CONSTANCE CLOSE WITHAM CM8 1XL	62.6	62.5	62.9	63.5	-0.1	0.9	53.1	52.6	53.3	54.4	-0.5	1.3
5 COPPINGFORD END COPFORD CO6 1YG	60.7	60.6	60.7	60.5	-0.1	-0.2	54.8	54.8	54.9	54.7	0.0	-0.1
5 CORNELIUS VALE CHELMSFORD CM2 6GY	57.8	57.7	57.4	57.4	-0.1	-0.4	52.2	52.1	52.0	51.9	-0.1	-0.3
5 CORNWALLIS DRIVE MARKS TEY CO6 1X	55.5	54.5	55.5	56.1	-1.0	0.6	49.0	47.2	48.7	49.4	-1.8	0.4

Address	Do Minimum 2027 (L _{A10,18hr})	Do Something 2027 (L _{A10,18hr})	Do Minimum 2042 (L _{A10,18hr})	Do Something 2042 (L _{A10,18hr})	Short Term Change (L _{A10,18hr})	Long Term Change (L _{A10,18hr})	Do Minimum 2027 (L _{night})	Do Something 2027 (L _{night})	Do Minimum 2042 (L _{night})	Do Something 2042 (L _{night})	Short Term Change (L _{night})	Long Term Change (L _{night})
5 COWDRIE WAY CHELMSFORD CM2 6GL	63.5	63.5	63.3	63.2	0.0	-0.3	57.3	57.3	57.1	57.0	0.0	-0.3
5 CROMWELL CLOSE CHELMSFORD CM3 3JU	67.9	70.2	68.4	70.1	2.3	2.2	56.2	57.8	56.5	57.9	1.6	1.7
5 CURLEW CLOSE KELVEDON CO5 9PI	60.1	56.0	60.0	56.3	-4.1	-3.8	54.4	50.7	54.2	50.9	-3.7	-3.5
5 CUTON GROVE CHELMSFORD CM2 6TA	68.8	68.8	68.5	68.5	0.0	-0.3	57.9	57.9	57.6	57.6	0.0	-0.3
5 CUTTS CLOSE HATFIELD PEVEREL CM3	50.8	49.8	50.9	52.1	-1.0	1.3	45.5	44.6	45.4	46.8	-0.9	1.3
5 DAHLIA CLOSE CHELMSFORD CM1 6YG	60.6	60.8	61.1	61.2	0.2	0.6	50.8	50.9	51.0	51.0	0.1	0.2
5 DAISY COURT CHELMSFORD CM1 6QU	60.0	60.3	60.4	60.6	0.3	0.6	50.5	50.6	50.7	50.6	0.1	0.1
5 DANBURY CLOSE MARKS TEY CO6 1XL	54.1	52.9	54.1	54.8	-1.2	0.7	48.1	46.3	47.8	48.5	-1.8	0.4
5 DAWSON WAY WITHAM CM8 1SR	55.6	54.5	55.7	57.4	-1.1	1.8	50.1	49.1	50.2	51.8	-1.0	1.7
5 DENGIE CLOSE WITHAM CM8 1DJ	52.7	51.7	52.8	54.1	-1.0	1.4	47.0	46.0	47.1	48.6	-1.0	1.6
5 DINANTS CRESCENT MARKS TEY CO6 1X	51.5	50.5	51.4	52.4	-1.0	0.9	45.9	44.5	45.6	46.7	-1.4	0.8
5 DOMSEY CHASE FEERING CO5 9ES	65.5	59.7	65.1	60.0	-5.8	-5.5	59.0	53.5	58.7	53.8	-5.5	-5.2
5 DOWNTON WALK TIPTREE CO5 0DH	41.5	41.2	41.5	41.5	-0.3	0.0	31.3	31.0	31.7	31.3	0.0	0.0
5 DU CANE PLACE WITHAM CM8 2UQ	56.1	55.7	56.4	56.9	-0.4	0.8	47.8	47.1	47.9	49.1	-0.7	1.3
5 DUDLEY CLOSE CHELMSFORD CM3 3QA	58.4	58.5	58.6	59.8	0.1	1.4	52.5	52.6	52.7	53.7	0.1	1.2
5 DUKES WOOD CLOSE CHELMSFORD CM3 3	61.9	62.0	62.1	63.3	0.1	1.4	55.7	55.9	55.9	57.0	0.2	1.3
5 DUNCOMBE CLOSE WITHAM CM8 1GR	56.2	55.9	56.3	56.7	-0.3	0.5	47.5	46.9	47.6	48.5	-0.6	1.0
5 DUNLIN COURT KELVEDON CO5 9LU	59.6	55.6	59.5	55.9	-4.0	-3.7	53.9	50.3	53.8	50.6	-3.6	-3.3
5 EDINBURGH CLOSE WITHAM CM8 1JG	54.1	52.9	54.2	55.8	-1.2	1.7	48.7	47.6	48.8	50.4	-1.1	1.7
5 EGLINTON DRIVE CHELMSFORD CM2 6WT	60.1	60.0	59.9	59.7	-0.1	-0.4	54.2	54.2	54.8	53.9	0.0	-0.7
5 ELDERBERRY GARDENS WITHAM CM8 2PT	50.5	51.7	50.4	53.5	1.2	3.0	45.3	46.0	45.1	47.9	0.7	2.6
5 ELGAR DRIVE WITHAM CM8 1DS	56.3	55.8	56.9	57.4	-0.5	1.1	47.6	46.9	47.9	49.0	-0.7	1.4
5 ELIZABETH AVENUE WITHAM CM8 1JD	55.8	54.7	56.0	57.4	-1.1	1.6	49.9	48.9	50.0	51.5	-1.0	1.6
5 ELIZABETH WAY HATFIELD PEVEREL CM	52.7	51.6	52.9	53.8	-1.1	1.1	46.8	45.7	46.8	48.0	-1.1	1.2
5 ELM CLOSE TIPTREE CO5 0NN	46.0	46.4	46.4	46.9	0.4	0.9	35.3	35.8	35.7	36.2	0.5	0.9
5 ELM WAY CHELMSFORD CM3 3HD	64.4	64.6	64.5	65.8	0.2	1.4	58.0	58.2	58.2	59.3	0.2	1.3
5 FALKLAND CLOSE CHELMSFORD CM3 3DD	54.6	54.3	54.8	55.2	-0.3	0.6	49.2	48.9	49.3	49.7	-0.3	0.5
5 FERNDOWN WAY HATFIELD PEVEREL CM3	55.9	56.1	56.0	57.6	0.2	1.7	50.4	50.2	50.4	51.7	-0.2	1.3
5 FITCH CLOSE CHELMSFORD CM3 2FB	53.5	52.4	53.7	54.4	-1.1	0.9	47.1	46.0	47.1	48.3	-1.1	1.2
5 FITZWALTER ROAD CHELMSFORD CM3 3D	52.8	52.5	53.4	53.4	-0.3	0.6	47.6	47.3	47.8	48.1	-0.3	0.5
5 FOSTER COURT WITHAM CM8 2TQ	67.0	66.9	67.4	67.3	-0.1	0.3	54.6	54.4	54.9	54.9	-0.2	0.3
5 FOUNDRY LANE COPFORD CO6 1BH	59.4	59.5	59.5	59.4	0.1	0.0	53.7	53.8	53.8	53.7	0.1	0.0
5 FOXDEN WITHAM CM8 3HN	75.9	66.3	75.8	67.3	-9.6	-8.6	68.1	56.0	68.0	57.7	-12.1	-10.4
5 FOXGLOVE WAY CHELMSFORD CM1 6QS	56.0	55.9	56.1	56.0	-0.1	0.0	49.3	49.1	49.2	49.0	-0.2	-0.3
5 FOXMEAD WITHAM CM8 3HD	59.6	58.6	59.9	59.9	-1.0	0.3	51.8	49.6	51.9	51.6	-2.2	-0.2
5 FRANCES GREEN CHELMSFORD CM1 6EG	56.3	56.1	56.5	56.2	-0.2	-0.1	49.1	48.7	49.1	48.7	-0.4	-0.4
5 FRANCIS COURT MARKS TEY CO6 1FR	66.9	67.1	67.0	67.0	0.2	0.1	60.3	60.4	60.3	60.3	0.1	0.0
5 GADWALL REACH KELVEDON CO5 9PR	59.7	55.6	59.5	55.9	-4.1	-3.8	54.0	50.3	53.9	50.6	-3.7	-3.4
5 GARDEN FIELD HATFIELD PEVEREL CM3	56.9	55.6	57.0	58.1	-1.3	1.2	50.5	49.4	50.5	52.0	-1.1	1.5
5 GAY BOWERS WAY WITHAM CM8 1QP	55.2	54.2	55.3	57.2	-1.0	2.0	49.9	49.0	49.9	51.7	-0.9	1.8
5 GERSHWIN BOULEVARD WITHAM CM8 1HW	54.6	53.5	54.7	56.3	-1.1	1.7	49.1	48.0	49.1	50.7	-1.1	1.6
5 GLEBEFIELD ROAD HATFIELD PEVEREL	55.9	56.1	56.1	57.3	0.2	1.4	49.2	49.0	49.3	50.4	-0.2	1.2
5 GODWIT COURT KELVEDON CO5 9PU	59.0	54.7	58.9	55.0	-4.3	-4.0	53.4	49.5	53.3	49.8	-3.9	-3.6
5 GRACES CLOSE WITHAM CM8 1QH	54.0	53.0	54.1	56.0	-1.0	2.0	48.7	47.8	48.8	50.6	-0.9	1.9
5 GRANTLEY CLOSE COPFORD CO6 1YP	64.6	64.5	64.6	64.4	-0.1	-0.2	58.2	58.2	58.3	58.1	0.0	-0.1
5 GREENWELL ROAD WITHAM CM8 1SY	56.3	55.2	56.4	58.2	-1.1	1.9	50.8	49.8	50.9	52.6	-1.0	1.8
5 GWYN CLOSE CHELMSFORD CM3 3JR	59.2	59.4	59.5	60.6	0.2	1.4	53.0	53.1	53.2	54.2	0.1	1.2
5 HADRIANS CLOSE WITHAM CM8 1XA	55.0	54.6	55.1	55.7	-0.4	0.7	47.3	46.6	47.3	48.5	-0.7	1.2
5 HALFACRES WITHAM CM8 1QX	65.9	64.7	66.0	67.9	-1.2	2.0	59.4	58.3	59.4	61.1	-1.1	1.7
5 HANOVER SQUARE FEERING CO5 9QN	60.8	57.7	61.0	58.2	-3.1	-2.6	54.3	51.3	54.2	51.5	-3.0	-2.8
5 HARVEST CLOSE MARKS TEY CO6 1DQ	62.6	63.0	62.9	63.8	0.4	1.2	55.9	56.2	56.0	56.9	0.3	1.0
5 HARVEST COURT FEERING CO5 9SU	56.8	53.0	56.7	53.3	-3.8	-3.5	51.1	47.4	51.0	47.6	-3.7	-3.5
5 HASELFOOT ROAD CHELMSFORD CM3 3EE	55.9	55.8	56.3	56.5	-0.1	0.6	47.1	47.1	47.4	47.9	0.0	0.8
5 HAWKES ROAD WITHAM CM8 1FL	58.0	56.8	58.1	59.9	-1.2	1.9	52.4	51.3	52.5	54.0	-1.1	1.6
5 HAWTHORN ROAD HATFIELD PEVEREL CM	53.3	52.1	53.3	54.8	-1.2	1.5	48.1	46.9	48.1	49.5	-1.2	1.4
5 HAYGREEN ROAD WITHAM CM8 1GT	55.6	54.9	55.7	57.6	-0.7	2.0	49.9	49.2	49.9	51.8	-0.7	1.9
5 HEATHER COURT CHELMSFORD CM1 6VQ	56.2	56.4	56.7	56.7	0.2	0.5	47.7	47.7	47.8	47.7	0.0	0.0
5 HEATON WAY TIPTREE CO5 0DZ	42.5	42.1	43.0	42.5	-0.4	0.0	32.3	31.9	32.7	32.2	-0.4	-0.1

Address	Do Minimum 2027 (L _{A10,18hr})	Do Something 2027 (L _{A10,18hr})	Do Minimum 2042 (L _{A10,18hr})	Do Something 2042 (L _{A10,18hr})	Short Term Change (L _{A10,18hr})	Long Term Change (L _{A10,18hr})	Do Minimum 2027 (L _{night})	Do Something 2027 (L _{night})	Do Minimum 2042 (L _{night})	Do Something 2042 (L _{night})	Short Term Change (L _{night})	Long Term Change (L _{night})
5 HEDGELANDS COPFORD CO6 1YT	65.0	64.9	65.0	64.8	-0.1	-0.2	58.5	58.5	58.6	58.4	0.0	-0.1
5 HEMLOCK CLOSE WITHAM CM8 2SY	49.3	49.6	49.4	51.9	0.3	2.6	44.3	44.4	44.2	46.7	0.1	2.4
5 HENDERSON WAY WITHAM CM8 1GN	62.8	61.7	62.8	64.9	-1.1	2.1	56.6	55.7	56.7	58.5	-0.9	1.9
5 HEWITT WALK WITHAM CM8 2TU	61.0	60.7	61.3	61.2	-0.3	0.2	50.4	49.9	50.6	51.1	-0.5	0.7
5 HOLMANS CHELMSFORD CM3 3EY	56.9	56.7	57.1	57.3	-0.2	0.4	50.5	50.1	50.6	50.8	-0.4	0.3
5 HOLST AVENUE WITHAM CM8 1OZ	59.9	58.7	60.0	61.8	-1.2	1.9	54.0	53.0	54.1	55.8	-1.0	1.8
5 HONOR LINK CHELMSFORD CM1 6BB	56.6	56.4	56.9	56.6	-0.2	0.0	49.0	48.6	49.2	48.6	-0.4	-0.4
5 HORNBEAM WALK WITHAM CM8 2SZ	49.6	50.6	49.6	52.9	1.0	3.3	44.6	45.3	44.5	47.6	0.7	3.0
5 HORNER PLACE WITHAM CM8 2UG	64.0	63.8	64.3	64.2	-0.2	0.2	52.3	52.0	52.5	52.7	-0.3	0.4
5 HOWARDS CLOSE CHELMSFORD CM3 3EX	56.7	56.3	56.8	56.6	-0.4	-0.1	51.0	50.5	51.1	50.9	-0.5	-0.1
5 HOWELL WALK WITHAM CM8 2GR	52.3	52.4	52.1	54.6	0.1	2.3	47.4	47.0	47.1	49.2	-0.4	1.8
5 HULTON CLOSE CHELMSFORD CM3 3BU	55.3	55.0	55.4	55.9	-0.3	0.6	49.8	49.5	49.9	50.3	-0.3	0.5
5 HURRELL DOWN CHELMSFORD CM3 3JP	60.7	61.0	61.1	62.0	0.3	1.3	53.6	53.7	53.8	54.8	1.1	1.2
5 HUTLEY CLOSE WITHAM CM8 1FZ	65.2	64.0	65.2	67.2	-1.2	2.0	58.8	57.7	58.8	60.6	-1.1	1.8
5 INGLES DRIVE WITHAM CM8 1YP	62.2	62.1	63.9	64.1	-0.1	1.9	52.0	51.6	53.0	53.8	-0.4	1.8
5 JACARANDA CLOSE CHELMSFORD CM1 6N	55.5	55.4	55.7	55.5	-0.1	0.0	48.6	48.4	48.6	48.3	-0.2	-0.3
5 JAYS LANE MARKS TEY CO6 1LP	58.0	57.8	58.1	58.8	-0.2	0.8	49.3	48.8	49.2	50.5	-0.5	1.2
5 JOSLIN AVENUE WITHAM CM8 1YU	58.2	57.8	58.5	59.0	-0.4	0.8	49.9	49.1	50.0	51.1	-0.8	1.2
5 JUDGE ROAD CHELMSFORD CM2 6GN	61.6	61.6	61.3	61.2	0.0	-0.4	55.6	55.6	55.4	55.3	0.0	-0.3
5 JUVINA CLOSE WITHAM CM8 1QL	58.7	57.7	58.8	60.9	-1.0	2.2	53.0	52.2	53.1	54.9	-0.8	1.9
5 KEABLE ROAD MARKS TEY CO6 1XB	61.0	60.7	61.4	61.5	-0.3	0.5	50.9	50.0	51.1	51.2	-0.9	0.3
5 KINGSBURY CLOSE MARKS TEY CO6 1XF	53.5	52.5	53.4	54.4	-1.0	0.9	47.4	46.0	47.2	48.3	-1.4	0.9
5 KINGSWAY TIPTREE CO5 0LS	44.9	45.2	45.0	45.4	0.3	0.5	34.4	34.6	34.5	34.9	0.2	0.5
5 KINLOCH CHASE WITHAM CM8 1QU	59.3	58.1	59.4	61.2	-1.2	1.9	53.6	52.5	53.6	55.3	-1.1	1.7
5 KYNASTON PLACE WITHAM CM8 2UA	52.2	51.4	52.3	53.9	-0.8	1.7	46.7	45.8	46.8	48.4	-0.9	1.7
5 LABURNUM WAY HATFIELD PEVEREL CM3	51.0	50.8	51.1	52.4	-0.2	1.4	45.7	45.2	45.7	46.9	-0.5	1.2
5 LANSDOWNE CLOSE TIPTREE CO5 0NT	55.0	53.5	56.0	54.1	-1.5	-0.9	43.5	42.2	44.4	42.6	-1.3	-0.9
5 LAPWING DRIVE KELVEDON CO5 9PS	60.1	55.7	59.9	55.9	-4.4	-4.2	54.3	50.4	54.2	50.6	-3.9	-3.7
5 LARCH WALK HATFIELD PEVEREL CM3 2	70.3	67.3	70.3	70.8	-3.0	0.5	63.2	60.6	63.2	63.6	-2.6	0.4
5 LAT SEABORN DRIVE	52.3	51.6	52.3	53.8	-0.7	1.5	47.1	46.3	47.1	48.5	-0.8	1.4
5 LAURENCE AVENUE WITHAM CM8 1JA	55.8	54.8	56.0	57.4	-1.0	1.6	49.8	48.8	49.9	51.5	-1.0	1.7
5 LAVENDER COURT CHELMSFORD CM1 6YH	63.0	63.2	63.5	63.6	0.2	0.6	52.3	52.4	52.5	52.6	0.1	0.3
5 LEWIN PLACE CHELMSFORD CM3 3JT	57.5	57.1	57.6	57.5	-0.4	0.0	51.3	50.8	51.4	51.2	-0.5	-0.1
5 LIFCHILD CLOSE WITHAM CM8 1QQ	56.8	55.7	57.0	58.6	-1.1	1.8	51.1	50.0	51.2	52.8	-1.1	1.7
5 LOBELIA CLOSE CHELMSFORD CM1 6YE	57.0	57.1	57.2	57.2	0.1	0.2	49.9	49.8	49.9	49.7	-0.1	-0.2
5 LONDON ROAD FEERING CO5 9ED	56.9	53.5	56.9	53.9	-3.4	-3.0	50.8	47.2	50.7	47.4	-3.6	-3.4
5 LONDON ROAD MARKS TEY CO6 1DZ	66.8	67.2	67.2	67.4	0.4	0.6	58.2	58.3	58.4	58.4	0.1	0.2
5 LONG ACRES FEERING CO5 9QP	60.1	56.7	59.9	56.9	-3.4	-3.2	54.3	51.2	54.0	51.3	-3.1	-3.0
5 LONG MEAD WITHAM CM8 3FH	60.2	59.0	60.3	62.2	-1.2	2.0	54.3	53.3	54.4	56.1	-1.0	1.8
5 LOUVAIN DRIVE CHELMSFORD CM1 6BA	54.3	54.0	54.6	54.2	-0.3	-0.1	47.2	46.7	47.3	46.7	-0.5	-0.5
5 MALDON ROAD HATFIELD PEVEREL CM3	68.3	68.5	68.8	68.8	0.2	0.5	56.0	56.1	56.4	56.5	0.1	0.5
5 MALTINGS COURT WITHAM CM8 1XG	62.3	61.8	62.3	61.8	-0.5	-0.5	51.6	51.0	51.5	51.9	-0.6	0.3
5 MANDEVILLE ROAD MARKS TEY CO6 1XT	53.4	51.8	53.1	54.0	-1.6	0.6	47.9	46.0	47.6	48.3	-1.9	0.4
5 MAPLE LEAF TIPTREE CO5 0NJ	46.7	47.3	47.0	47.7	0.6	1.0	36.0	36.6	36.3	36.9	0.6	0.9
5 MARGOLD CLOSE CHELMSFORD CM1 6XU	51.3	51.4	51.7	51.7	0.1	0.4	44.3	44.2	44.4	44.2	-0.1	-0.1
5 MARKET LANE WITHAM CM8 1GF	62.8	61.6	62.9	64.8	-1.2	2.0	56.7	55.6	56.8	58.4	-1.1	1.7
5 MAYBURY CLOSE MARKS TEY CO6 1XJ	57.0	56.6	57.5	58.1	-0.4	1.1	48.9	48.0	49.0	50.0	-0.9	1.1
5 MEGGY TYE CHELMSFORD CM2 6GA	61.0	61.0	60.8	60.7	0.0	-0.3	55.1	55.1	54.9	54.8	0.0	-0.3
5 MESSING GREEN MESSING CO5 9GD	39.9	43.7	40.3	44.2	3.8	4.3	33.6	37.5	33.7	37.7	3.9	4.1
5 MILLERS MEAD FEERING CO5 9SS	57.2	53.5	57.1	53.8	-3.7	-3.4	51.4	47.7	51.3	47.9	-3.7	-3.5
5 MILLSTONE GREEN COPFORD CO6 1FJ	60.0	60.1	60.2	60.1	0.1	0.1	54.1	54.1	54.2	54.1	0.0	0.0
5 MIMOSA CLOSE CHELMSFORD CM1 6NW	66.4	66.3	66.7	66.5	-0.1	0.1	54.0	53.9	54.3	54.1	-0.1	0.1
5 MONTAGU GARDENS CHELMSFORD CM1 6E	55.9	55.7	56.2	56.0	-0.2	0.1	48.2	47.8	48.3	47.8	-0.4	-0.4
5 MORRISON DRIVE WITHAM CM8 1UQ	57.2	56.0	57.3	59.1	-1.2	1.9	51.7	50.6	51.8	53.4	-1.1	1.7
5 MORTIMER ROAD HATFIELD PEVEREL CM	51.2	50.0	51.3	52.4	-1.2	1.2	45.8	44.7	45.8	47.0	-1.1	1.2
5 MORTIMER WAY WITHAM CM8 1SZ	55.2	54.0	55.3	57.0	-1.2	1.8	49.8	48.7	49.9	51.4	-1.1	1.6
5 MULBERRY GARDENS WITHAM CM8 2PX	54.8	55.5	56.4	56.4	0.7	1.6	46.4	46.7	46.4	48.3	0.3	1.9
5 MULTON LEA CHELMSFORD CM1 6EF	54.8	54.4	55.0	54.5	-0.4	-0.3	48.4	47.7	48.5	47.7	-0.7	-0.7

Address	Do Minimum 2027 (L _{A10,18hr})	Do Something 2027 (L _{A10,18hr})	Do Minimum 2042 (L _{A10,18hr})	Do Something 2042 (L _{A10,18hr})	Short Term Change (L _{A10,18hr})	Long Term Change (L _{A10,18hr})	Do Minimum 2027 (L _{night})	Do Something 2027 (L _{night})	Do Minimum 2042 (L _{night})	Do Something 2042 (L _{night})	Short Term Change (L _{night})	Long Term Change (L _{night})
5 NEW LANE FEERING COS 9EJ	61.1	56.0	61.1	56.3	-5.1	-4.8	54.8	49.9	54.7	50.1	-4.9	-4.7
5 NEW ROAD HATFIELD PEVEREL CM3 2HZ	56.4	56.3	56.8	57.1	-0.1	0.7	47.1	46.7	47.3	48.0	-0.4	0.9
5 NEWMAN CRESCENT WITHAM CM8 2GQ	49.8	50.5	49.6	52.5	0.7	2.7	45.0	45.4	44.8	47.4	0.4	2.4
5 NORBURY CLOSE MARKS TEY CO6 1XN	57.6	57.5	58.1	58.9	-0.1	1.3	48.9	48.5	49.0	50.4	-0.4	1.5
5 OAK LODGE TYE CHELMSFORD CM1 6GY	71.8	71.9	72.2	72.1	0.1	0.3	59.3	59.3	59.6	59.5	0.0	0.2
5 OAK ROAD RIVENHALL CM8 3HF	66.0	60.2	65.8	62.2	-5.8	-3.8	59.4	52.5	59.2	54.9	-6.9	-4.5
5 OAK ROAD TIPTREE COS ONS	64.2	64.8	65.5	66.1	0.6	1.9	51.8	52.3	52.9	53.5	0.5	1.7
5 OLD FORGE ROAD CHELMSFORD CM3 3DT	58.2	58.0	58.4	58.6	-0.2	0.4	51.5	51.1	51.6	51.8	-0.4	0.3
5 OLD MAGISTRATES COURT WITHAM CM8	55.0	55.3	55.2	56.1	0.3	1.1	46.2	46.1	46.3	47.6	-0.1	1.4
5 OLIVER PLACE WITHAM CM8 2UD	52.6	52.1	52.7	54.7	-0.5	2.1	47.4	46.7	47.4	49.3	-0.7	1.9
5 OLIVERS DRIVE WITHAM CM8 1QJ	54.5	53.5	54.6	56.5	-1.0	2.0	49.3	48.3	49.3	51.0	-1.0	1.7
5 ORCHARD CLOSE HATFIELD PEVEREL CM	53.7	53.6	54.0	55.0	-0.1	1.3	47.3	46.8	47.3	48.4	-0.5	1.1
5 PANTILE CLOSE WITHAM CM8 1GZ	66.1	62.6	66.2	65.6	-3.5	-0.5	59.5	56.3	59.5	59.0	-3.2	-0.5
5 PATTEN CLOSE MARKS TEY CO6 1ND	55.3	55.1	55.5	55.8	-0.2	0.5	46.3	45.7	46.3	47.0	-0.6	0.7
5 PATTISON CLOSE WITHAM CM8 1JF	54.4	53.4	54.6	55.9	-1.0	1.5	48.4	47.4	48.5	50.0	-1.0	1.6
5 PAVELIN AVENUE WITHAM CM8 1YW	55.2	54.4	55.2	56.5	-0.8	1.3	49.0	48.0	49.0	50.5	-1.0	1.5
5 PELLY AVENUE WITHAM CM8 1JJ	56.5	55.5	56.8	57.2	-1.0	0.7	49.0	48.0	49.1	50.3	-1.0	1.3
5 PETUNIA CRESCENT CHELMSFORD CM1 6	62.5	62.4	62.9	62.8	-0.1	0.3	50.8	50.6	51.0	50.9	-0.2	0.1
5 PITT AVENUE WITHAM CM8 1JQ	55.8	54.8	55.9	57.5	-1.0	1.7	50.0	49.0	50.0	51.6	-1.0	1.6
5 PITT GREEN WITHAM CM8 1JH	57.2	56.6	57.9	58.9	-0.6	1.7	50.7	49.9	50.8	52.5	-0.8	1.8
5 POINT CHASE MARKS TEY CO6 1FN	70.7	71.1	71.2	71.7	0.4	1.0	59.2	59.5	59.6	60.0	0.3	0.8
5 PONDHOLTON DRIVE WITHAM CM8 1QG	53.4	52.3	53.5	54.9	-1.1	1.5	47.8	46.7	47.9	49.4	-1.1	1.6
5 POPPY GREEN CHELMSFORD CM1 6YD	67.0	67.3	67.0	67.7	0.3	0.7	55.8	56.0	56.1	56.2	0.2	0.4
5 PRENTICE PLACE WITHAM CM8 2GY	51.4	51.6	51.2	53.7	0.2	2.3	46.6	46.2	46.4	48.3	-0.4	1.7
5 PRIMULA WAY CHELMSFORD CM1 6QT	57.0	57.1	57.2	57.2	0.1	0.2	49.7	49.7	49.7	49.6	0.0	-0.1
5 PROCTOR WAY MARKS TEY CO6 1XE	54.0	53.0	54.0	54.7	-1.0	0.7	47.6	46.1	47.4	48.2	-1.5	0.6
5 PROSPECT CLOSE HATFIELD PEVEREL C	50.8	49.8	50.9	52.1	-1.0	1.3	45.4	44.5	45.4	46.8	-0.9	1.4
5 PRYOR CLOSE WITHAM CM8 1JX	54.1	53.1	54.2	56.0	-1.0	1.9	48.7	47.8	48.8	50.5	-0.9	1.8
5 PURCELL ROAD WITHAM CM8 1AG	57.5	57.0	57.5	57.5	-0.5	0.0	48.1	47.4	48.2	48.9	-0.7	0.8
5 QUEENSWAY TIPTREE COS OLP	42.9	43.0	43.2	43.3	0.1	0.4	32.6	32.7	32.8	33.0	0.1	0.4
5 RAINBOW MEAD HATFIELD PEVEREL CM3	54.1	53.0	54.2	55.6	-1.1	1.5	48.7	47.6	48.7	50.0	-1.1	1.3
5 RANDALL CLOSE WITHAM CM8 1FP	62.4	58.4	62.5	61.4	-4.0	-1.0	56.3	52.6	56.3	55.4	-3.7	-0.9
5 RAVEL AVENUE WITHAM CM8 1QB	54.7	53.7	54.8	56.4	-1.0	1.7	49.1	48.1	49.1	50.7	-1.0	1.6
5 REMEMBRANCE AVENUE HATFIELD PEVER	55.8	55.4	56.2	57.1	-0.4	1.3	49.1	48.7	49.2	50.5	-0.4	1.4
5 RENOIR PLACE CHELMSFORD CM1 6FP	54.7	54.6	55.0	54.7	-0.1	0.0	47.7	47.4	47.7	47.3	-0.3	-0.4
5 RICHARDSON WALK WITHAM CM8 2UB	51.8	51.1	51.9	53.6	-0.7	1.8	46.5	45.6	46.5	48.2	-0.9	1.7
5 RIVERSIDE WAY KELVEDON COS 9LX	60.1	55.8	59.9	56.1	-4.3	-4.0	54.3	50.5	54.2	50.8	-3.8	-3.5
5 ROOKERY CLOSE HATFIELD PEVEREL CM	61.6	59.5	61.6	62.7	-2.1	1.1	55.6	53.7	55.6	56.5	-1.9	0.9
5 ROWAN CHASE TIPTREE COS 0LW	70.3	70.8	70.0	71.0	0.5	0.7	57.2	57.7	57.0	57.9	0.5	0.7
5 RUBENS GATE CHELMSFORD CM1 6GW	57.9	57.7	58.1	57.9	-0.2	0.0	49.3	49.0	49.4	49.0	-0.3	-0.3
5 RUSSELL CLOSE WITHAM CM8 1UH	64.6	63.4	64.7	66.5	-1.2	1.9	58.1	57.1	58.2	59.9	-1.0	1.8
5 RYE CLOSE HATFIELD PEVEREL CM3 2L	51.2	50.7	51.5	52.7	-0.5	1.5	45.7	45.2	45.8	47.1	-0.5	1.4
5 SAULS AVENUE WITHAM CM8 1JP	59.2	58.5	59.4	61.1	-0.7	1.9	52.8	52.1	52.9	54.8	-0.7	2.0
5 SAULS BRIDGE CLOSE WITHAM CM8 1XJ	56.7	55.6	56.8	58.5	-1.1	1.8	51.1	50.0	51.1	52.8	-1.1	1.7
5 SCARLETT'S CLOSE WITHAM CM8 1QW	58.8	58.1	58.9	61.1	-0.7	2.3	52.8	52.2	52.9	55.0	-0.6	2.2
5 SCHOOL ROAD COPFORD CO6 1BW	64.6	64.8	65.1	65.3	0.2	0.7	54.5	54.7	54.8	54.9	0.2	0.4
5 SEABORN DRIVE	53.4	53.0	53.4	55.0	-0.4	1.6	48.0	47.5	48.0	49.5	-0.5	1.5
5 SEABROOK GARDENS CHELMSFORD CM3 3	53.5	53.2	53.8	54.1	-0.3	0.6	47.9	47.5	48.0	48.4	-0.4	0.5
5 SHEARERS WAY CHELMSFORD CM3 3AE	62.2	63.0	63.5	63.8	0.8	1.6	53.2	53.6	53.9	54.5	0.4	1.3
5 SIDNEY PLACE CHELMSFORD CM1 6BE	55.2	54.8	55.4	54.9	-0.4	-0.3	48.6	48.0	48.8	48.0	-0.6	-0.6
5 SNEEZUM WALK WITHAM CM8 1US	54.7	53.7	54.8	56.5	-1.0	1.8	49.3	48.4	49.4	51.0	-0.9	1.7
5 SPARKE CLOSE WITHAM CM8 1QR	61.9	61.3	62.1	63.9	-0.6	2.0	55.2	54.5	55.3	57.2	-0.7	2.0
5 ST ANDREW'S ROAD HATFIELD PEVEREL	64.0	63.9	64.5	64.6	-0.1	0.6	52.7	52.4	53.1	53.4	-0.3	0.7
5 ST ANDREWS ROAD CHELMSFORD CM3 3B	55.4	55.5	55.7	56.7	0.1	1.3	49.4	49.3	49.6	50.5	-0.1	1.1
5 STAINER CLOSE WITHAM CM8 1JS	55.7	54.5	55.8	57.4	-1.2	1.7	50.1	49.0	50.2	51.8	-1.1	1.7
5 STONEHAM CLOSE	52.9	52.2	52.9	54.5	-0.7	1.6	47.5	46.8	47.6	49.0	-0.7	1.5
5 STONEPATH DRIVE HATFIELD PEVEREL	53.8	52.6	53.9	55.1	-1.2	1.3	48.2	47.1	48.2	49.6	-1.1	1.4
5 STRUTT CLOSE HATFIELD PEVEREL CM3	57.2	55.5	57.3	57.3	-1.7	0.1	49.4	48.0	49.4	50.2	-1.4	0.8

Address	Do Minimum 2027 (L _{A10,18hr})	Do Something 2027 (L _{A10,18hr})	Do Minimum 2042 (L _{A10,18hr})	Do Something 2042 (L _{A10,18hr})	Short Term Change (L _{A10,18hr})	Long Term Change (L _{A10,18hr})	Do Minimum 2027 (L _{night})	Do Something 2027 (L _{night})	Do Minimum 2042 (L _{night})	Do Something 2042 (L _{night})	Short Term Change (L _{night})	Long Term Change (L _{night})
5 SUNNINGDALE FALL HATFIELD PEVEREL	56.6	56.5	56.7	58.4	-0.1	1.8	50.8	50.1	50.8	52.2	-0.7	1.4
5 SUSSEX CLOSE CHELMSFORD CM3 3ED	53.0	52.9	53.4	53.9	-0.1	0.9	47.3	47.0	47.5	48.0	-0.3	0.7
5 SWAN CLOSE HATFIELD PEVEREL CM3 2	62.9	60.7	62.9	63.2	-2.2	0.3	55.7	53.7	55.7	56.3	-2.0	0.6
5 TEAL WAY KELVEDON CO5 9PP	59.0	55.1	58.8	55.4	-3.9	-3.6	53.3	49.9	53.2	50.1	-3.4	-3.2
5 THE CRESCENT MARKS TEY CO6 1EL	61.0	57.5	60.6	59.8	-3.5	-1.2	54.8	50.9	54.5	53.4	-3.9	-1.4
5 THE GREEN FEERING CO5 9QG	58.9	57.9	59.5	58.8	-1.0	-0.1	50.9	49.0	51.0	49.5	-1.9	-1.4
5 THE PINES HATFIELD PEVEREL CM3 2D	55.9	54.9	56.0	57.3	-1.0	1.4	50.2	49.1	50.2	51.5	-1.1	1.3
5 THE ROOKERIES MARKS TEY CO6 1DY	68.9	69.0	69.5	69.5	0.1	0.6	57.5	57.7	57.9	58.2	0.2	0.7
5 THE WILLOWS CHELMSFORD CM3 3DJ	53.3	52.9	53.5	53.4	-0.4	0.1	47.9	47.4	48.0	47.9	-0.5	0.0
5 TOULMIN ROAD HATFIELD PEVEREL CM3	51.1	50.0	51.2	52.3	-1.1	1.2	45.8	44.7	45.7	47.0	-1.1	1.2
5 TOWNSEND CHELMSFORD CM2 6GB	65.4	65.4	65.2	65.0	0.0	-0.4	58.9	58.9	58.7	58.6	0.0	-0.3
5 TYRELL WAY WITHAM CM8 2GS	50.5	50.3	50.4	52.7	-0.2	2.2	45.8	45.3	45.5	47.5	-0.5	1.7
5 VICARAGE CRESCENT HATFIELD PEVERE	54.7	54.9	54.9	56.1	0.2	1.4	48.7	48.5	48.7	49.8	-1.4	1.1
5 VILLIERS PLACE CHELMSFORD CM3 3JW	58.4	58.9	58.6	59.9	0.5	1.5	52.4	52.6	52.5	53.6	0.2	1.2
5 WAKELIN WAY WITHAM CM8 2TX	56.1	55.5	56.3	57.0	-0.6	0.9	48.5	47.8	48.7	50.0	-0.7	1.5
5 WALLFLOWER COURT CHELMSFORD CM1 6	62.6	62.9	63.0	63.3	0.3	0.7	52.3	52.4	52.5	52.6	0.1	0.3
5 WALNUT TREE WAY TIPTREE CO5 ONG	47.5	48.3	48.4	49.3	0.8	1.8	36.8	37.4	37.6	38.4	0.6	1.6
5 WALTHAM ROAD CHELMSFORD CM3 3AS	68.5	68.0	70.3	70.3	-0.5	1.8	57.3	56.9	58.7	58.8	-0.4	1.5
5 WELLSIDE MARKS TEY CO6 1XG	53.5	53.1	53.6	54.1	-0.4	0.6	45.8	45.0	45.8	46.6	-0.8	0.8
5 WENTWORTH CLOSE HATFIELD PEVEREL	58.1	57.1	58.2	59.5	-1.0	1.4	52.3	50.9	52.4	53.4	-1.4	1.1
5 WESTBURY CLOSE COPFORD CO6 1YW	62.5	62.4	62.5	62.3	-0.1	-0.2	56.4	56.3	56.4	56.2	-0.1	-0.2
5 WHARTON DRIVE CHELMSFORD CM1 6BF	56.3	56.1	56.5	56.2	-0.2	-0.1	49.4	49.2	49.5	49.1	-0.2	-0.3
5 WIDGEON PLACE KELVEDON CO5 9LS	60.2	56.2	61.3	56.5	-4.0	-3.7	54.4	50.9	54.3	51.1	-3.5	-3.3
5 WIGGINS VIEW CHELMSFORD CM2 6GP	71.6	71.6	71.3	71.2	0.0	-0.4	64.3	64.3	64.1	64.0	0.0	-0.3
5 WILLOW CRESCENT HATFIELD PEVEREL	51.0	50.4	51.4	52.4	-0.6	1.4	44.8	44.2	44.9	46.3	-0.6	1.5
5 WILLOW WALK TIPTREE CO5 ONQ	46.1	46.8	46.6	47.4	0.7	1.3	35.5	36.1	35.9	36.6	0.6	1.1
5 WILLS GREEN FEERING CO5 9QL	54.9	51.5	55.1	52.0	-3.4	-2.9	49.2	45.4	49.0	45.7	-3.8	-3.5
5 WOODFIELD WAY HATFIELD PEVEREL CM	51.1	50.2	51.2	52.3	-0.9	1.2	45.7	44.7	45.7	46.9	-1.0	1.2
5 WOODHAM DRIVE HATFIELD PEVEREL CM	58.9	59.1	59.4	59.5	0.2	0.6	48.3	48.3	48.6	49.0	0.0	0.7
5 WOODLAND CLOSE HATFIELD PEVEREL C	56.7	55.3	56.7	58.2	-1.4	1.5	51.2	49.8	51.2	52.5	-1.4	1.3
5 WRIGHT MEAD CHELMSFORD CM2 6LY	73.5	73.5	73.3	73.2	0.0	-0.3	66.0	66.0	65.8	65.7	0.0	-0.3
5 YEW TREE CLOSE HATFIELD PEVEREL C	52.8	51.7	52.9	54.3	-1.1	1.5	47.6	46.5	47.7	49.0	-1.1	1.4
5 YONGE CLOSE CHELMSFORD CM3 3GY	58.4	58.3	58.6	59.7	-0.1	1.3	52.6	52.5	52.8	53.7	-0.1	1.1
50 ASHBY ROAD WITHAM CM8 1QT	60.9	59.2	60.9	62.4	-1.7	1.5	54.9	53.5	55.0	56.3	-1.4	1.4
50 BARBROOK LANE TIPTREE CO5 OEF	43.6	43.3	44.0	43.6	-0.3	0.0	33.2	33.0	33.5	33.3	-0.2	0.1
50 BEGONIA CLOSE CHELMSFORD CM1 6NL	54.1	54.0	54.4	54.1	-0.1	0.0	47.5	47.2	47.6	47.1	-0.3	-0.4
50 BOUCHERS MEAD CHELMSFORD CM1 6PJ	53.9	53.8	54.1	53.9	-0.1	0.0	47.1	46.9	47.2	46.8	-0.2	-0.3
50 BRYANT LINK CHELMSFORD CM2 6GZ	63.3	63.3	63.1	63.0	0.0	-0.3	57.1	57.1	56.9	56.8	0.0	-0.3
50 BURNELL GATE CHELMSFORD CM1 6ED	56.0	55.9	56.3	56.0	-0.1	0.0	49.0	48.7	49.1	48.6	-0.3	-0.4
50 CARRAWAYS WITHAM CM8 1XT	59.3	58.0	59.4	61.2	-1.3	1.9	53.6	52.5	53.6	55.3	-1.1	1.7
50 CEDAR AVENUE TIPTREE CO5 ONP	46.1	46.6	47.0	47.6	0.5	1.5	35.5	35.9	36.3	36.8	0.4	1.3
50 CHESTNUT WAY TIPTREE CO5 ONZ	51.1	50.8	51.6	51.2	-0.3	0.1	40.0	39.7	40.4	40.0	-0.3	0.0
50 CONSTANCE CLOSE WITHAM CM8 1XY	65.6	65.5	65.9	66.2	-0.1	0.6	54.5	54.2	54.7	55.5	-0.3	1.0
50 COWDRIE WAY CHELMSFORD CM2 6GL	61.9	61.8	61.6	61.5	-0.1	-0.4	55.8	55.8	55.6	55.5	0.0	-0.3
50 FOREST ROAD WITHAM CM8 2PF	62.5	63.4	62.8	63.9	0.9	1.4	51.1	51.8	51.4	52.5	0.7	1.4
50 FOSTER COURT WITHAM CM8 2TQ	67.0	66.9	67.4	67.3	-0.1	0.3	54.6	54.4	54.9	54.9	-0.2	0.3
50 FOXGLOVE WAY CHELMSFORD CM1 6QS	56.9	57.0	57.1	57.2	0.1	0.3	49.4	49.4	49.4	49.3	0.0	-0.1
50 GERSHWIN BOULEVARD WITHAM CM8 1Q	65.4	64.1	65.5	67.2	-1.3	1.8	58.8	57.6	58.9	60.4	-1.2	1.6
50 GREENFIELD WITHAM CM8 2FA	54.6	53.5	54.8	56.4	-1.1	1.8	49.3	48.2	49.3	50.9	-1.1	1.6
50 HARDY WALK WITHAM CM8 1FU	64.8	64.6	64.9	64.7	-0.2	-0.1	52.9	52.6	53.0	53.1	-0.3	0.2
50 HERON ROAD KELVEDON CO5 9PA	59.8	55.5	59.6	55.8	-4.3	-4.0	54.0	50.2	53.9	50.4	-3.8	-3.6
50 HOLLY WALK WITHAM CM8 2PN	50.6	51.3	50.4	53.2	0.7	2.6	45.8	45.7	45.6	47.7	-0.1	1.9
50 HOLMANS CHELMSFORD CM3 3EY	66.5	67.1	67.0	67.8	0.6	1.3	55.5	55.8	55.9	56.5	0.3	1.0
50 HOLST AVENUE WITHAM CM8 1SX	57.1	56.0	57.3	59.0	-1.1	1.9	51.5	50.5	51.6	53.2	-1.0	1.7
50 KEABLE ROAD MARKS TEY CO6 1XB	54.6	52.7	54.3	55.0	-1.9	0.4	49.3	47.1	49.0	49.4	-2.2	0.1
50 LAURENCE AVENUE WITHAM CM8 1JB	64.3	63.3	64.6	64.0	-1.0	-0.3	53.3	52.4	53.5	53.7	-0.9	0.4
50 MARKET LANE WITHAM CM8 1GF	64.2	63.0	64.3	66.2	-1.2	2.0	57.9	56.9	58.0	59.7	-1.0	1.8
50 MORTIMER WAY WITHAM CM8 1UJ	54.7	53.6	54.8	56.4	-1.1	1.7	49.3	48.2	49.3	50.9	-1.1	1.6

Address	Do Minimum 2027 (L _{A10,18hr})	Do Something 2027 (L _{A10,18hr})	Do Minimum 2042 (L _{A10,18hr})	Do Something 2042 (L _{A10,18hr})	Short Term Change (L _{A10,18hr})	Long Term Change (L _{A10,18hr})	Do Minimum 2027 (L _{night})	Do Something 2027 (L _{night})	Do Minimum 2042 (L _{night})	Do Something 2042 (L _{night})	Short Term Change (L _{night})	Long Term Change (L _{night})
50 MULBERRY GARDENS WITHAM CM8 2PX	52.2	53.7	52.1	55.4	1.5	3.2	46.6	47.6	46.4	49.4	1.0	2.8
50 NEW ROAD HATFIELD PEVEREL CM3 2J	52.4	52.0	52.4	53.8	-0.4	1.4	46.9	46.4	46.9	48.2	-0.5	1.3
50 NORTH LANE MARKS TEY CO6 1EG	60.3	60.5	60.4	60.6	0.2	0.3	54.4	54.6	54.5	54.7	0.2	0.3
50 OAK LODGE TYE CHELMSFORD CM1 6GZ	69.3	69.4	69.6	69.6	0.1	0.3	56.8	56.8	57.1	57.0	0.0	0.2
50 OAK ROAD TIPTREE CO5 ONF	64.8	66.3	66.6	67.9	1.5	3.1	52.3	53.6	53.9	55.1	1.3	2.8
50 PELLY AVENUE WITHAM CM8 1JJ	54.5	53.5	54.6	55.9	-1.0	1.4	48.6	47.5	48.7	50.1	-1.1	1.5
50 PETUNIA CRESCENT CHELMSFORD CM1	55.8	55.9	56.0	56.1	0.1	0.3	48.1	48.1	48.1	48.0	0.0	-0.1
50 PITT AVENUE WITHAM CM8 1JQ	56.6	55.5	56.7	58.4	-1.1	1.8	51.0	50.0	51.1	52.7	-1.0	1.7
50 PLANTATION ROAD CHELMSFORD CM3 3	61.0	61.2	62.2	62.9	0.2	1.9	51.0	51.0	51.7	52.3	0.0	1.3
50 PONDHOLTON DRIVE WITHAM CM8 1QG	56.0	55.0	56.1	58.1	-1.0	2.1	50.6	49.7	50.6	52.5	-0.9	1.9
50 PRIMULA WAY CHELMSFORD CM1 6QT	67.0	67.3	67.6	67.8	0.3	0.8	55.6	55.8	56.0	56.0	0.2	0.4
50 PURCELL ROAD WITHAM CM8 1FF	55.0	54.1	55.2	56.8	-0.9	1.8	49.4	48.4	49.5	51.1	-1.0	1.7
50 SAULS AVENUE WITHAM CM8 1JP	59.8	59.0	59.9	61.2	-0.8	1.4	52.8	52.0	52.8	54.6	-0.8	1.8
50 ST ANDREW'S ROAD HATFIELD PEVERE	51.5	50.1	51.5	52.4	-1.4	0.9	45.8	44.6	45.8	47.0	-1.2	1.2
50 ST ANDREWS ROAD CHELMSFORD CM3 3	62.5	63.0	63.0	63.8	0.5	1.3	53.8	54.0	54.1	54.9	0.2	1.1
50 THE ROOKERIES MARKS TEY CO6 1DY	66.5	66.9	66.7	67.2	0.4	0.7	59.8	60.2	60.1	60.5	0.4	0.7
50 VILLIERS PLACE CHELMSFORD CM3 3J	58.5	58.4	58.7	59.5	-0.1	1.0	52.9	52.7	53.0	53.7	-0.2	0.8
50 VINE ROAD TIPTREE CO5 0LR	42.3	42.4	42.4	42.7	0.1	0.4	32.0	32.1	32.3	32.4	0.1	0.4
50 WALNUT DRIVE WITHAM CM8 2ST	51.0	52.0	51.0	53.5	1.0	2.5	44.6	45.4	44.5	47.2	0.8	2.6
50 WATERMILL ROAD FEERING CO5 9SR	60.3	59.4	60.8	60.1	-0.9	-0.2	51.7	49.8	51.9	50.3	-1.9	-1.4
50 WHARTON DRIVE CHELMSFORD CM1 6BF	61.7	61.9	62.2	62.1	0.2	0.4	52.3	52.3	52.5	52.3	0.0	0.0
51 ARMIGER WAY WITHAM CM8 2UZ	66.6	67.0	66.8	67.3	0.4	0.7	54.7	54.8	54.8	55.3	0.1	0.6
51 ASHBY ROAD WITHAM CM8 1QT	65.9	64.6	65.9	67.8	-1.3	1.9	59.3	58.3	59.4	61.1	-1.0	1.8
51 BAKER AVENUE HATFIELD PEVEREL CM	51.3	51.1	51.4	52.8	-0.2	1.5	46.0	45.6	46.0	47.3	-0.4	1.3
51 BAKER WAY WITHAM CM8 1UG	64.8	63.0	64.9	66.2	-1.8	1.4	58.3	56.7	58.4	59.5	-1.6	1.2
51 BARBROOK LAINE TIPTREE CO5 0EF	43.3	43.0	43.7	43.3	-0.3	0.0	33.0	32.6	33.4	33.0	-0.4	0.0
51 BARWELL WAY WITHAM CM8 2TY	53.8	52.8	53.9	55.5	-1.0	1.7	48.3	47.3	48.4	50.0	-1.0	1.7
51 BEGONIA CLOSE CHELMSFORD CM1 6NL	51.5	51.4	51.8	51.6	-0.1	0.1	44.5	44.3	44.6	44.2	-0.2	-0.3
51 BOLEYN WAY CHELMSFORD CM3 3JJ	74.0	73.7	74.2	75.3	-0.3	1.3	66.4	66.2	66.6	67.6	-0.2	1.2
51 BOUCHERS MEAD CHELMSFORD CM1 6PJ	62.7	62.6	63.0	62.8	-0.1	0.1	51.7	51.5	51.9	51.6	-0.2	-0.1
51 BURNELL GATE CHELMSFORD CM1 6ED	57.0	56.9	57.3	57.0	-0.1	0.0	50.0	49.7	50.1	49.6	-0.3	-0.4
51 BUTCHER ROW WITHAM CM8 1YR	69.0	68.8	69.1	69.2	-0.2	0.2	57.3	57.0	57.4	58.0	-0.3	0.7
51 BUTTERFIELD ROAD CHELMSFORD CM3	57.5	57.3	57.9	57.9	-0.2	0.4	49.2	48.8	49.4	49.5	-0.4	0.3
51 CANDYTUFT ROAD CHELMSFORD CM1 6Y	55.6	55.7	55.9	55.9	0.1	0.3	48.4	48.3	48.4	48.2	-0.1	-0.2
51 CARRAWAYS WITHAM CM8 1XW	57.2	56.2	57.3	59.3	-1.0	2.1	51.7	50.8	51.8	53.6	-0.9	1.9
51 CEDAR AVENUE TIPTREE CO5 ONP	47.2	47.1	47.9	47.7	-0.1	0.5	36.5	36.4	37.1	36.9	-0.1	0.4
51 CHESTNUT WAY TIPTREE CO5 ONZ	46.1	46.2	46.7	46.8	0.1	0.7	35.5	35.6	36.0	36.1	0.1	0.6
51 CHURCH ROAD CHELMSFORD CM3 3DN	65.1	65.2	65.3	65.3	0.1	0.2	53.9	53.8	54.1	54.1	-0.1	0.2
51 CHURCH ROAD HATFIELD PEVEREL CM3	60.8	60.3	62.0	62.0	-0.5	1.2	50.3	49.9	51.0	51.5	-0.4	1.2
51 CONSTANCE CLOSE WITHAM CM8 1XL	57.5	56.5	57.6	59.6	-1.0	2.1	52.0	51.1	52.0	53.9	-0.9	1.9
51 CORNELIUS VALE CHELMSFORD CM2 6G	62.6	62.6	62.4	62.3	0.0	-0.3	56.5	56.5	56.3	56.2	0.0	-0.3
51 CORNFLOWER DRIVE CHELMSFORD CM1	54.2	54.3	54.5	54.5	0.1	0.3	46.7	46.7	46.7	46.6	0.0	-0.1
51 ELDERBERRY GARDENS WITHAM CM8 2P	56.7	57.1	56.9	58.0	0.4	1.3	48.0	48.4	48.0	49.9	0.4	1.9
51 ELGAR DRIVE WITHAM CM8 1NG	52.9	51.9	53.0	54.5	-1.0	1.6	47.4	46.4	47.5	49.0	-1.0	1.6
51 ELIZABETH AVENUE WITHAM CM8 1JD	56.1	54.9	56.2	57.8	-1.2	1.7	50.5	49.4	50.6	52.1	-1.1	1.6
51 FLEMMING WAY WITHAM CM8 2GL	50.0	49.7	49.9	52.0	-0.3	2.0	45.3	44.7	45.1	46.9	-0.6	1.6
51 FOREST ROAD WITHAM CM8 2PS	50.5	51.6	50.4	53.5	1.1	3.0	45.3	46.0	45.1	47.9	0.7	2.6
51 FOSTER COURT WITHAM CM8 2TQ	67.0	66.9	67.4	67.3	-0.1	0.3	54.6	54.4	54.9	54.9	-0.2	0.3
51 GREENWELL ROAD WITHAM CM8 1SY	55.5	54.4	55.6	57.3	-1.1	1.8	50.0	49.0	50.1	51.8	-1.0	1.8
51 HAYGREEN ROAD WITHAM CM8 1GT	53.5	52.9	53.6	54.6	-0.6	1.1	47.0	46.2	47.1	48.5	-0.8	1.5
51 HERON ROAD KELVEDON CO5 9PA	59.4	55.1	59.2	55.4	-4.3	-4.0	53.7	49.9	53.5	50.1	-3.8	-3.6
51 HOLLY WALK WITHAM CM8 2PN	50.4	51.2	50.2	53.1	0.8	2.7	45.5	46.0	45.3	47.9	0.5	2.4
51 HOLST AVENUE WITHAM CM8 1OZ	57.7	56.5	57.8	59.6	-1.2	1.9	52.1	51.1	52.2	53.9	-1.0	1.8
51 HURRELL DOWN CHELMSFORD CM3 3JP	58.9	58.7	59.1	60.2	-0.2	1.3	53.2	53.0	53.3	54.3	-0.2	1.1
51 KEABLE ROAD MARKS TEY CO6 1XB	55.7	54.4	55.6	55.7	-1.3	0.0	49.5	47.4	49.2	49.1	-2.1	-0.4
51 LILY CLOSE CHELMSFORD CM1 6YN	51.8	51.7	52.1	51.9	-0.1	0.1	45.2	44.9	45.3	44.9	-0.3	-0.3
51 LONDON ROAD MARKS TEY CO6 1EB	68.0	68.6	68.4	69.1	0.6	1.1	58.5	59.0	58.8	59.4	0.5	0.9
51 MORTIMER WAY WITHAM CM8 1SZ	54.9	53.7	54.9	56.7	-1.2	1.8	49.5	48.5	49.6	51.2	-1.0	1.7

Address	Do Minimum 2027 (L _{A10,18hr})	Do Something 2027 (L _{A10,18hr})	Do Minimum 2042 (L _{A10,18hr})	Do Something 2042 (L _{A10,18hr})	Short Term Change (L _{A10,18hr})	Long Term Change (L _{A10,18hr})	Do Minimum 2027 (L _{night})	Do Something 2027 (L _{night})	Do Minimum 2042 (L _{night})	Do Something 2042 (L _{night})	Short Term Change (L _{night})	Long Term Change (L _{night})
51 MULBERRY GARDENS WITHAM CM8 2PX	50.7	51.5	50.6	53.5	0.8	2.8	45.6	46.0	45.4	48.0	0.4	2.4
51 NEW ROAD HATFIELD PEVEREL CM3 2J	53.1	52.9	53.3	54.4	-0.2	1.3	47.0	46.5	47.0	48.2	-0.5	1.2
51 NORTH LANE MARKS TEY CO6 1EG	62.2	62.6	62.4	63.2	0.4	1.0	54.0	54.3	54.2	54.6	0.3	0.6
51 OAK LODGE TYE CHELMSFORD CM1 6GY	61.1	61.4	61.6	61.7	0.3	0.6	52.0	52.0	52.1	52.0	0.0	0.0
51 OAK ROAD RIVENHALL CM8 3HF	62.8	61.3	63.2	62.5	-1.5	-0.3	53.2	51.5	53.3	53.3	-1.7	0.1
51 OAK ROAD TIPTREE COS ONE	61.8	63.0	63.3	64.5	1.2	2.7	49.6	50.7	50.9	52.0	1.1	2.4
51 ORCHARD WAY CHELMSFORD CM3 3GQ	51.3	51.4	51.7	52.6	0.1	1.3	46.2	46.2	46.4	47.3	0.0	1.1
51 PELLY AVENUE WITHAM CM8 1JJ	54.8	53.7	55.0	56.6	-1.1	1.8	49.4	48.3	49.4	51.0	-1.1	1.6
51 PETUNIA CRESCENT CHELMSFORD CM1	52.8	52.6	53.1	52.8	-0.2	0.0	45.9	45.5	46.0	45.5	-0.4	-0.4
51 PITT AVENUE WITHAM CM8 1JQ	57.0	56.0	57.1	58.9	-1.0	1.9	51.2	50.4	51.3	53.1	-0.8	1.9
51 PLANTATION ROAD CHELMSFORD CM3 3	58.9	59.3	60.5	61.3	0.4	2.4	49.1	49.3	50.1	50.9	0.2	1.8
51 PRIMULA WAY CHELMSFORD CM1 6QT	67.0	67.3	67.5	67.7	0.3	0.7	55.6	55.8	56.0	56.0	0.2	0.4
51 PURCELL ROAD WITHAM CM8 1AG	53.0	52.0	53.1	54.7	-1.0	1.7	47.7	46.7	47.8	49.4	-1.0	1.7
51 QUEENSBERRY AVENUE COPFORD CO6 1	65.1	65.0	65.1	64.9	-0.1	-0.2	58.6	58.6	58.7	58.5	0.0	-0.1
51 RIVERSIDE WAY KELVEDON COS 9LX	59.3	55.6	59.1	55.8	-3.7	-3.5	53.6	50.3	53.5	50.6	-3.3	-3.0
51 ST ANDREWS ROAD CHELMSFORD CM3 3	53.0	52.7	53.3	53.7	-0.3	0.7	47.8	47.4	47.9	48.3	-0.4	0.5
51 SWAN CLOSE HATFIELD PEVEREL CM3	70.4	66.9	70.3	70.1	-3.5	-0.3	63.3	60.2	63.2	63.0	-3.1	-0.3
51 THE ROOKERIES MARKS TEY CO6 1DY	66.5	66.9	66.7	67.2	0.4	0.7	59.8	60.2	60.1	60.5	0.4	0.7
51 VILLIERS PLACE CHELMSFORD CM3 3J	73.4	73.3	73.5	74.8	-0.1	1.4	65.9	65.8	66.0	67.1	-0.1	1.2
51 VINE ROAD TIPTREE COS OLR	43.1	43.3	43.4	43.5	0.2	0.4	32.8	32.9	33.0	33.2	0.1	0.4
51 WALNUT TREE WAY TIPTREE COS ONL	50.6	50.8	50.5	51.0	0.2	0.4	39.5	39.7	39.5	39.9	0.2	0.4
51 WHARTON DRIVE CHELMSFORD CM1 6BF	61.7	61.6	62.2	61.9	-0.1	0.2	52.7	52.2	53.0	52.5	-0.5	-0.2
52 BAKER WAY WITHAM CM8 1FN	59.6	58.1	59.7	61.2	-1.5	1.6	53.8	52.4	53.9	55.2	-1.4	1.4
52 BARBROOK LANE TIPTREE COS OEF	43.0	42.8	43.4	43.1	-0.2	0.1	32.7	32.5	33.0	32.8	-0.2	0.1
52 BEGONIA CLOSE CHELMSFORD CM1 6NL	54.4	54.5	54.6	54.5	0.1	0.1	47.7	47.7	47.7	47.5	0.0	-0.2
52 BOUCHERS MEAD CHELMSFORD CM1 6PJ	53.9	53.8	54.1	53.9	-0.1	0.0	47.2	46.9	47.2	46.8	-0.3	-0.4
52 BRYANT LINK CHELMSFORD CM2 6GZ	61.6	61.5	61.4	61.2	-0.1	-0.4	55.5	55.5	55.4	55.2	0.0	-0.3
52 BURNELL GATE CHELMSFORD CM1 6ED	57.1	57.2	57.4	57.3	0.1	0.2	49.5	49.4	49.5	49.3	-0.1	-0.2
52 CARRAWAYS WITHAM CM8 1XT	57.9	56.9	58.0	60.1	-1.0	2.2	52.4	51.5	52.4	54.3	-0.9	1.9
52 CEDAR AVENUE TIPTREE COS ONP	48.2	48.8	49.2	49.8	0.6	1.6	37.4	37.9	38.2	38.8	0.5	1.4
52 CHESTNUT WAY TIPTREE COS ONZ	52.8	52.4	53.3	52.7	-0.4	-0.1	41.5	41.1	41.9	41.4	-0.4	-0.1
52 CONSTANCE CLOSE WITHAM CM8 1XY	59.4	58.5	59.5	61.5	-0.9	2.1	53.5	52.7	53.6	55.5	-0.8	2.0
52 COWDRIE WAY CHELMSFORD CM2 6GL	66.4	66.4	66.2	66.0	0.0	-0.4	59.8	59.8	59.6	59.5	0.0	-0.3
52 FOREST ROAD WITHAM CM8 2PF	55.1	55.8	55.3	56.6	0.7	1.5	46.3	46.6	46.4	48.0	0.3	1.7
52 FOSTER COURT WITHAM CM8 2TQ	67.0	66.9	67.4	67.3	-0.1	0.3	54.6	54.4	54.9	54.9	-0.2	0.3
52 FOXGLOVE WAY CHELMSFORD CM1 6QS	56.7	56.8	57.0	56.9	0.1	0.2	49.4	49.3	49.4	49.2	-0.1	-0.2
52 GERSHWIN BOULEVARD WITHAM CM8 1Q	65.4	64.2	65.5	67.3	-1.2	1.9	58.8	57.7	58.9	60.5	-1.1	1.7
52 GREENFIELD WITHAM CM8 2FA	54.7	53.6	54.8	56.5	-1.1	1.8	49.3	48.3	49.4	51.0	-1.0	1.7
52 HARDY WALK WITHAM CM8 1FU	64.1	63.9	64.2	64.1	-0.2	0.0	52.4	52.1	52.5	52.7	-0.3	0.3
52 HERON ROAD KELVEDON COS 9PA	59.8	55.5	59.6	55.8	-4.3	-4.0	54.1	50.2	53.9	50.5	-3.9	-3.6
52 HOLLY WALK WITHAM CM8 2PN	50.9	52.0	50.7	53.8	1.1	2.9	46.0	46.5	45.7	48.4	0.5	2.4
52 HOLST AVENUE WITHAM CM8 1SX	56.9	55.8	57.0	58.7	-1.1	1.8	51.3	50.2	51.3	53.0	-1.1	1.7
52 KEABLE ROAD MARKS TEY CO6 1XB	53.4	51.9	53.1	54.2	-1.5	0.8	48.0	46.2	47.7	48.5	-1.8	0.5
52 LAURENCE AVENUE WITHAM CM8 1JB	63.3	62.3	63.6	63.0	-1.0	-0.3	52.5	51.6	52.7	52.9	-0.9	0.4
52 LONDON ROAD COPFORD CO6 1BJ	64.1	64.6	65.0	65.1	0.5	1.0	53.6	53.9	54.2	54.2	0.3	0.6
52 MARKET LANE WITHAM CM8 1GF	64.1	62.9	64.1	66.1	-1.2	2.0	57.8	56.7	57.8	59.5	-1.1	1.7
52 MARKET LANE WITHAM CM8 1GF	63.3	62.1	63.4	65.3	-1.2	2.0	57.1	56.0	57.2	58.9	-1.1	1.8
52 MORTIMER WAY WITHAM CM8 1UJ	54.7	53.6	54.8	56.4	-1.1	1.7	49.3	48.2	49.3	50.9	-1.1	1.6
52 NEW ROAD HATFIELD PEVEREL CM3 2J	50.6	49.6	50.7	51.9	-1.0	1.3	45.3	44.4	45.3	46.6	-0.9	1.3
52 NORTH LANE MARKS TEY CO6 1EG	60.4	60.6	60.5	60.7	0.2	0.3	54.5	54.7	54.6	54.7	0.2	0.2
52 OAK LODGE TYE CHELMSFORD CM1 6GZ	73.0	73.1	73.3	73.3	0.1	0.3	60.0	60.0	60.2	60.2	0.0	0.2
52 OAK ROAD TIPTREE COS ONE	57.4	58.4	58.6	59.8	1.0	2.4	45.6	46.5	46.8	47.8	0.9	2.2
52 PELLY AVENUE WITHAM CM8 1JJ	54.2	53.2	54.4	55.7	-1.0	1.5	48.4	47.4	48.5	50.0	-1.0	1.6
52 PETUNIA CRESCENT CHELMSFORD CM1	55.8	56.0	56.1	56.1	0.2	0.3	48.1	48.1	48.1	48.0	0.0	-0.1
52 PITT AVENUE WITHAM CM8 1JQ	56.6	55.5	56.7	58.4	-1.1	1.8	51.0	49.9	51.0	52.6	-1.1	1.6
52 PLANTATION ROAD CHELMSFORD CM3 3	61.3	61.6	62.5	63.2	0.3	1.9	51.2	51.3	52.0	52.6	0.1	1.4
52 PONDHOLTON DRIVE WITHAM CM8 1QG	57.0	56.0	57.0	59.0	-1.0	2.0	51.5	50.5	51.5	53.3	-1.0	1.8
52 PURCELL ROAD WITHAM CM8 1FF	55.5	54.5	55.6	57.3	-1.0	1.8	49.8	48.9	49.9	51.5	-0.9	1.7

Address	Do Minimum 2027 (L _{A10,18hr})	Do Something 2027 (L _{A10,18hr})	Do Minimum 2042 (L _{A10,18hr})	Do Something 2042 (L _{A10,18hr})	Short Term Change (L _{A10,18hr})	Long Term Change (L _{A10,18hr})	Do Minimum 2027 (L _{night})	Do Something 2027 (L _{night})	Do Minimum 2042 (L _{night})	Do Something 2042 (L _{night})	Short Term Change (L _{night})	Long Term Change (L _{night})
52 QUEENSBERRY AVENUE COPFORD CO6 1	62.7	62.6	62.7	62.5	-0.1	-0.2	56.6	56.5	56.6	56.4	-0.1	-0.2
52 SAULS AVENUE WITHAM CM8 1JP	60.6	59.8	60.8	61.8	-0.8	1.2	53.1	52.4	53.2	54.9	-0.7	1.8
52 ST ANDREW'S ROAD HATFIELD PEVERE	52.8	51.5	52.9	53.8	-1.3	1.0	47.0	45.8	47.0	48.2	-1.2	1.2
52 ST ANDREWS ROAD CHELMSFORD CM3 3	61.8	62.3	62.3	63.1	0.5	1.3	52.9	53.0	53.2	54.0	0.1	1.1
52 THE ROOKERIES MARKS TEY CO6 1DY	66.5	66.9	66.7	67.2	0.4	0.7	59.8	60.2	60.1	60.5	0.4	0.7
52 WILLIERS PLACE CHELMSFORD CM3 3J	58.8	58.7	59.0	59.8	-0.1	1.0	53.1	53.0	53.2	53.9	-0.1	0.8
52 VINE ROAD TIPTREE CO5 0LR	42.4	42.5	42.6	42.7	0.1	0.3	32.1	32.2	32.3	32.4	0.1	0.3
52 WATERMILL ROAD FEERING CO5 9SR	59.3	58.0	59.7	58.6	-1.3	-0.7	51.6	49.3	51.7	49.7	-2.3	-1.9
52 WHARTON DRIVE CHELMSFORD CM1 6BF	62.2	62.3	62.7	62.5	0.1	0.3	53.1	52.9	53.4	53.0	-0.2	-0.1
53 ARMIGER WAY WITHAM CM8 2UZ	68.7	69.1	68.9	69.4	0.4	0.7	56.4	56.5	56.5	56.9	0.1	0.5
53 ASHBY ROAD WITHAM CM8 1QT	65.9	64.6	65.9	67.8	-1.3	1.9	59.3	58.3	59.4	61.1	-1.0	1.8
53 BAKER AVENUE HATFIELD PEVEREL CM	50.4	50.0	50.5	51.8	-0.4	1.4	45.1	44.4	45.1	46.4	-0.7	1.3
53 BAKER WAY WITHAM CM8 1UG	67.0	64.9	68.0	68.0	-2.1	1.0	60.2	58.3	60.3	61.1	-1.9	0.9
53 BARBROOK LANE TIPTREE CO5 0FF	43.3	42.9	43.7	43.3	-0.4	0.0	32.9	32.6	33.3	32.9	-0.3	0.0
53 BARWELL WAY WITHAM CM8 2TY	54.8	53.9	55.0	56.5	-0.9	1.7	49.0	48.1	49.1	50.7	-0.9	1.7
53 BEGONIA CLOSE CHELMSFORD CM1 6NL	55.9	55.8	56.1	55.9	-0.1	0.0	49.0	48.8	49.0	48.7	-0.2	-0.3
53 BOLEYN WAY CHELMSFORD CM3 3JJ	73.1	72.9	73.3	74.4	-0.2	1.3	65.7	65.5	65.8	66.8	-0.2	1.1
53 BOUCHERS MEAD CHELMSFORD CM1 6PJ	67.6	67.5	67.7	67.7	-0.1	0.1	55.3	55.1	55.5	55.3	0.2	0.0
53 BURNELL GATE CHELMSFORD CM1 6ED	57.0	56.9	57.3	57.0	-0.1	0.0	50.0	49.7	50.1	49.6	-0.3	-0.4
53 BUTCHER ROW WITHAM CM8 1YR	59.7	59.3	59.8	60.8	-0.4	1.1	51.9	51.2	51.9	53.4	-0.7	1.5
53 BUTTERFIELD ROAD CHELMSFORD CM3	61.2	61.1	61.6	61.6	-0.1	0.4	51.0	50.8	51.3	51.4	-0.2	0.4
53 CANDYTUFF ROAD CHELMSFORD CM1 6Y	56.3	56.5	56.6	56.6	0.2	0.3	48.8	48.7	48.8	48.7	-0.1	-0.1
53 CARRAWAYS WITHAM CM8 1XW	57.1	56.1	57.2	59.2	-1.0	2.1	51.6	50.7	51.7	53.5	-0.9	1.9
53 CEDAR AVENUE TIPTREE CO5 0NP	47.2	47.1	47.9	47.7	-0.1	0.5	36.5	36.4	37.1	36.9	-0.1	0.4
53 CHESTNUT WAY TIPTREE CO5 0NZ	45.7	45.6	46.2	46.0	-0.1	0.3	35.1	35.0	35.5	35.4	-0.1	0.3
53 CHURCH ROAD CHELMSFORD CM3 3DN	66.0	66.1	66.2	66.3	0.1	0.3	54.4	54.3	54.6	54.6	-0.1	0.2
53 CHURCH ROAD HATFIELD PEVEREL CM3	60.8	60.3	61.9	61.9	-0.5	1.1	50.3	49.9	51.0	51.5	-0.4	1.2
53 CONSTANCE CLOSE WITHAM CM8 1XL	56.1	55.1	56.2	58.1	-1.0	2.0	50.7	49.7	50.7	52.4	-1.0	1.7
53 CORNELIUS VALE CHELMSFORD CM2 6G	65.0	65.0	64.7	64.6	0.0	-0.4	58.6	58.6	58.4	58.3	0.0	-0.3
53 CORNFLOWER DRIVE CHELMSFORD CM1	57.8	57.9	58.1	58.1	0.1	0.3	49.7	49.6	49.7	49.6	-0.1	-0.1
53 ELDERBERRY GARDENS WITHAM CM8 2P	51.5	52.5	51.3	54.3	1.0	2.8	46.5	46.8	46.2	48.6	0.3	2.1
53 ELGAR DRIVE WITHAM CM8 1NG	59.9	59.8	60.0	60.6	-0.1	0.7	51.2	50.6	51.3	52.4	-0.6	1.2
53 ELIZABETH AVENUE WITHAM CM8 1JD	55.4	54.2	55.5	57.1	-1.2	1.7	49.9	48.8	49.9	51.5	-1.1	1.6
53 FLEMMING WAY WITHAM CM8 2GL	48.7	47.9	48.5	50.3	-0.8	1.6	44.0	42.8	43.8	45.3	-1.2	1.3
53 FOREST ROAD WITHAM CM8 2PS	50.5	51.6	50.4	53.5	1.1	3.0	45.3	46.0	45.1	47.9	0.7	2.6
53 FOSTER COURT WITHAM CM8 2TQ	67.0	66.9	67.4	67.3	-0.1	0.3	54.6	54.4	54.9	54.9	-0.2	0.3
53 GREENWELL ROAD WITHAM CM8 1SY	56.2	55.2	56.4	58.0	-1.0	1.8	50.6	49.6	50.7	52.3	-1.0	1.7
53 HAYGREEN ROAD WITHAM CM8 1GT	53.7	53.0	53.8	54.8	-0.7	1.1	47.2	46.3	47.2	48.6	-0.9	1.4
53 HERON ROAD KELVEDON CO5 9PA	59.9	55.6	59.7	55.9	-4.3	-4.0	54.1	50.3	54.0	50.5	-3.8	-3.6
53 HOLLY WALK WITHAM CM8 2PN	50.3	51.6	50.1	53.4	1.3	3.1	45.4	46.2	45.2	48.0	0.8	2.6
53 HOLST AVENUE WITHAM CM8 1QZ	57.7	56.6	57.8	59.7	-1.1	2.0	52.1	51.1	52.2	53.9	-1.0	1.8
53 HURRELL DOWN CHELMSFORD CM3 3JP	74.1	74.1	74.3	75.5	0.0	1.4	66.5	66.5	66.7	67.7	0.0	1.2
53 KEABLE ROAD MARKS TEY CO6 1XB	55.8	54.3	55.6	55.9	-1.5	0.1	49.9	47.9	49.6	49.8	-2.0	-0.1
53 LONDON ROAD MARKS TEY CO6 1EB	68.1	68.8	68.6	69.3	0.7	1.2	58.7	59.2	59.0	59.6	0.5	0.9
53 MORTIMER WAY WITHAM CM8 1SZ	54.6	53.4	54.7	56.4	-1.2	1.8	49.3	48.2	49.4	51.0	-1.1	1.7
53 MULBERRY GARDENS WITHAM CM8 2PX	50.7	51.5	50.6	53.5	0.8	2.8	45.6	46.0	45.4	48.0	0.4	2.4
53 NEW ROAD HATFIELD PEVEREL CM3 2J	51.5	51.2	51.5	53.1	-0.3	1.6	46.2	45.7	46.2	47.6	-0.5	1.4
53 NORTH LANE MARKS TEY CO6 1EG	62.3	62.7	62.5	63.2	0.4	0.9	53.8	54.0	53.9	54.2	0.2	0.4
53 OAK LODGE TYE CHELMSFORD CM1 6GY	59.9	60.1	60.3	60.4	0.2	0.5	51.3	51.3	51.4	51.3	0.0	0.0
53 OAK ROAD RIVENHALL CM8 3HF	68.3	67.3	68.8	68.2	-1.0	-0.1	56.5	55.4	56.9	56.6	-1.1	0.1
53 OAK ROAD TIPTREE CO5 0NE	55.7	56.8	57.0	58.1	1.1	2.4	44.1	45.1	45.3	46.3	1.0	2.2
53 ORCHARD WAY CHELMSFORD CM3 3GQ	52.6	52.5	53.0	53.8	-0.1	1.2	47.3	47.1	47.5	48.2	-0.2	0.9
53 PELLY AVENUE WITHAM CM8 1JJ	54.9	53.7	55.1	56.6	-1.2	1.7	49.4	48.3	49.5	51.1	-1.1	1.7
53 PETUNIA CRESCENT CHELMSFORD CM1	52.0	51.9	52.3	52.0	-0.1	0.0	45.1	44.8	45.2	44.7	-0.3	-0.4
53 PITT AVENUE WITHAM CM8 1JQ	55.0	54.0	55.1	56.9	-1.0	1.9	49.5	48.6	49.6	51.3	-0.9	1.8
53 PLANTATION ROAD CHELMSFORD CM3 3	62.2	62.7	63.8	64.7	0.5	2.5	51.3	51.6	52.4	53.2	0.3	1.9
53 PRIMULA WAY CHELMSFORD CM1 6QT	67.8	68.1	68.4	68.6	0.3	0.8	56.2	56.4	56.6	56.7	0.2	0.5
53 PURCELL ROAD WITHAM CM8 1AG	53.0	52.0	53.1	54.7	-1.0	1.7	47.7	46.7	47.8	49.4	-1.0	1.7

Address	Do Minimum 2027 (L _{A10,18hr})	Do Something 2027 (L _{A10,18hr})	Do Minimum 2042 (L _{A10,18hr})	Do Something 2042 (L _{A10,18hr})	Short Term Change (L _{A10,18hr})	Long Term Change (L _{A10,18hr})	Do Minimum 2027 (L _{night})	Do Something 2027 (L _{night})	Do Minimum 2042 (L _{night})	Do Something 2042 (L _{night})	Short Term Change (L _{night})	Long Term Change (L _{night})
53 QUEENSBERRY AVENUE COPFORD CO6 1	65.9	65.8	65.9	65.7	-0.1	-0.2	59.4	59.3	59.4	59.2	-0.1	-0.2
53 RIVERSIDE WAY KELVEDON CO5 9LX	59.4	55.6	59.3	55.8	-3.8	-3.6	53.7	50.3	53.6	50.6	-3.4	-3.1
53 ST ANDREWS ROAD CHELMSFORD CM3 3	55.1	55.2	55.4	56.4	0.1	1.3	49.7	49.7	49.9	50.8	0.0	1.1
53 SWAN CLOSE HATFIELD PEVEREL CM3	61.3	59.1	61.3	62.1	-2.2	0.8	55.0	53.2	55.0	55.9	-1.8	0.9
53 THE ROOKERIES MARKS TEY CO6 1DY	66.5	66.9	66.7	67.2	0.4	0.7	59.8	60.2	60.1	60.5	0.4	0.7
53 VILLIERS PLACE CHELMSFORD CM3 3J	59.0	58.8	59.1	60.0	-0.2	1.0	53.2	53.0	53.3	54.1	-0.2	0.9
53 VINE ROAD TIPTREE CO5 0LR	43.2	43.3	43.4	43.6	0.1	0.4	32.8	32.9	33.0	33.2	0.1	0.4
53 WALNUT TREE WAY TIPTREE CO5 ONL	53.0	52.6	53.4	53.0	-0.4	0.0	41.7	41.4	42.0	41.6	-0.3	-0.1
53 WHARTON DRIVE CHELMSFORD CM1 6BF	61.3	61.1	61.7	61.4	-0.2	0.1	52.6	52.1	52.8	52.3	-0.5	-0.3
54 BAKER WAY WITHAM CM8 1FN	59.8	58.3	59.9	61.4	-1.5	1.6	54.0	52.5	54.0	55.3	-1.5	1.3
54 BARBROOK LANE TIPTREE CO5 0EF	42.8	42.6	43.2	42.9	-0.2	0.1	32.5	32.3	32.9	32.6	-0.2	0.1
54 BEGONIA CLOSE CHELMSFORD CM1 6NL	54.8	54.7	55.0	54.8	-0.1	0.0	47.9	47.7	47.9	47.6	-0.2	-0.3
54 BOUCHERS MEAD CHELMSFORD CM1 6PJ	53.8	53.6	54.0	53.7	-0.2	-0.1	47.0	46.7	47.1	46.6	-0.3	-0.4
54 BRYANT LINK CHELMSFORD CM2 6GZ	61.9	61.9	61.7	61.5	0.0	-0.4	55.8	55.8	55.6	55.5	0.0	-0.3
54 BURNELL GATE CHELMSFORD CM1 6ED	56.2	56.1	56.5	56.2	-0.1	0.0	49.2	48.8	49.3	48.8	-0.4	-0.4
54 CARRAWAYS WITHAM CM8 1XT	57.1	56.0	57.2	59.1	-1.1	2.0	51.7	50.6	51.7	53.5	-1.1	1.8
54 CEDAR AVENUE TIPTREE CO5 ONP	48.1	48.7	49.1	49.8	0.6	1.7	37.3	37.8	38.1	38.8	0.5	1.5
54 CHESTNUT WAY TIPTREE CO5 ONZ	57.7	57.3	58.2	57.6	-0.4	-0.1	45.9	45.5	46.3	45.8	-0.4	-0.1
54 CONSTANCE CLOSE WITHAM CM8 1XY	65.8	65.7	66.1	66.3	0.1	0.5	54.6	54.4	54.8	55.6	-0.2	1.0
54 COWDRIE WAY CHELMSFORD CM2 6GL	66.4	66.4	66.2	66.0	-0.4	-0.4	59.8	59.8	59.6	59.5	0.0	-0.3
54 FOSTER COURT WITHAM CM8 2TQ	67.0	66.9	67.4	67.3	-0.1	0.3	54.6	54.4	54.9	54.9	-0.2	0.3
54 FOXGLOVE WAY CHELMSFORD CM1 6QS	58.5	58.6	58.8	58.8	0.1	0.3	50.5	50.4	50.5	50.3	-0.1	-0.2
54 GERSHWIN BOULEVARD WITHAM CM8 1Q	65.4	64.1	65.5	67.2	-1.3	1.8	58.8	57.6	58.9	60.4	1.8	1.6
54 GREENFIELD WITHAM CM8 2FA	54.3	53.2	54.4	56.2	-1.1	1.9	49.0	48.0	49.0	50.7	-1.0	1.7
54 HARDY WALK WITHAM CM8 1FU	64.0	63.8	64.0	63.9	-0.2	-0.1	52.2	51.9	52.3	52.4	-0.3	0.2
54 HERON ROAD KELVEDON CO5 9PA	59.9	55.7	59.8	56.0	-4.2	-3.9	54.2	50.4	54.0	50.6	-3.8	-3.6
54 HOLST AVENUE WITHAM CM8 1SX	56.4	55.3	56.5	58.3	-1.1	1.9	50.9	49.9	51.0	52.6	-1.0	1.7
54 JUNIPER ROAD CHELMSFORD CM3 3DX	53.7	53.3	53.9	54.0	-0.4	0.3	48.4	47.9	48.5	48.5	-0.5	0.1
54 KEABLE ROAD MARKS TEY CO6 1XB	53.9	52.5	53.7	54.7	-1.4	0.8	48.4	46.5	48.1	48.9	-1.9	0.5
54 LAURENCE AVENUE WITHAM CM8 1JB	63.4	62.4	63.1	63.1	-0.3	-0.3	52.6	51.7	52.9	53.1	-0.9	0.5
54 MARKET LANE WITHAM CM8 1GF	62.8	61.5	62.8	64.8	-1.3	2.0	56.6	55.6	56.7	58.4	-1.0	1.8
54 MARKET LANE WITHAM CM8 1GF	62.3	61.0	62.3	64.3	-1.3	2.0	56.2	55.1	56.3	58.0	-1.1	1.8
54 MORTIMER WAY WITHAM CM8 1UJ	54.7	53.6	54.8	56.4	-1.1	1.7	49.3	48.2	49.3	50.9	-1.1	1.6
54 NEW ROAD HATFIELD PEVEREL CM3 2J	52.4	52.0	52.4	53.9	-0.4	1.5	46.9	46.4	46.9	48.3	-0.5	1.4
54 NORTH LANE MARKS TEY CO6 1EG	60.0	60.2	60.1	60.3	0.2	0.3	54.2	54.4	54.3	54.4	0.2	0.2
54 OAK LODGE TYE CHELMSFORD CM1 6GZ	58.2	58.1	58.4	58.3	-0.1	0.1	49.4	49.2	49.5	49.2	-0.2	-0.2
54 OAK ROAD TIPTREE CO5 ONE	57.4	58.4	58.6	59.8	1.0	2.4	45.6	46.5	46.8	47.8	0.9	2.2
54 PELLY AVENUE WITHAM CM8 1JJ	53.0	52.0	53.2	54.7	-1.0	1.7	47.6	46.6	47.7	49.3	-1.0	1.7
54 PETUNIA CRESCENT CHELMSFORD CM1	55.8	55.9	56.0	56.1	0.1	0.3	48.1	48.1	48.1	48.0	0.0	-0.1
54 PITT AVENUE WITHAM CM8 1JQ	55.3	54.1	55.5	57.0	-1.2	1.7	49.8	48.7	49.9	51.5	-1.1	1.7
54 PLANTATION ROAD CHELMSFORD CM3 3	60.6	61.0	62.0	62.8	0.4	2.2	50.8	50.9	51.6	52.3	0.1	1.5
54 PONDHOLTON DRIVE WITHAM CM8 1QG	58.2	57.0	58.3	60.1	-1.2	1.9	52.5	51.5	52.6	54.3	-1.0	1.8
54 PURCELL ROAD WITHAM CM8 1FF	55.4	54.4	55.5	57.1	-1.0	1.7	49.7	48.8	49.8	51.4	-0.9	1.7
54 QUEENSBERRY AVENUE COPFORD CO6 1	61.2	61.1	61.2	61.0	-0.1	-0.2	55.3	55.2	55.3	55.1	-0.1	-0.2
54 SAULS AVENUE WITHAM CM8 1JP	60.8	60.0	60.9	61.9	-0.8	1.1	53.1	52.4	53.2	54.8	-0.7	1.7
54 ST ANDREW'S ROAD HATFIELD PEVERE	52.9	51.8	53.0	54.0	-1.1	1.1	47.1	46.1	47.1	48.4	-1.0	1.3
54 ST ANDREWS ROAD CHELMSFORD CM3 3	65.0	65.5	65.5	66.3	0.5	1.3	55.4	55.6	55.7	56.5	0.2	1.1
54 THE ROOKERIES MARKS TEY CO6 1DY	66.5	66.9	66.7	67.2	0.4	0.7	59.8	60.2	60.1	60.5	0.4	0.7
54 VILLIERS PLACE CHELMSFORD CM3 3J	58.3	58.2	58.5	59.3	-0.1	1.0	52.6	52.5	52.7	53.5	-0.1	0.9
54 VINE ROAD TIPTREE CO5 0LR	42.3	42.2	42.8	42.5	-0.1	0.2	32.1	32.0	32.5	32.3	-0.1	0.2
54 WATERMILL ROAD FEERING CO5 9SR	59.3	58.0	59.7	58.6	-1.3	-0.7	51.6	49.3	51.7	49.7	-2.3	-1.9
54 WHARTON DRIVE CHELMSFORD CM1 6BF	61.6	61.7	62.1	62.0	0.1	0.4	52.3	52.0	52.6	52.1	-0.3	-0.2
55 ARMIGER WAY WITHAM CM8 2UZ	68.7	69.1	68.9	69.4	0.4	0.7	56.4	56.5	56.5	56.9	0.1	0.5
55 ASHBY ROAD WITHAM CM8 1QT	64.7	63.7	64.7	66.9	-1.0	2.2	58.3	57.4	58.4	60.2	-0.9	1.9
55 BARWELL WAY WITHAM CM8 2TY	55.1	54.3	55.3	56.7	-0.8	1.6	49.1	48.2	49.2	50.8	-0.9	1.7
55 BOLEYN WAY CHELMSFORD CM3 3JJ	75.4	75.0	75.6	76.7	-0.4	1.3	67.7	67.3	67.8	68.8	-0.4	1.1
55 BOUCHERS MEAD CHELMSFORD CM1 6PJ	63.6	63.5	64.0	63.8	-0.1	0.2	52.0	51.9	52.3	52.1	-0.1	0.1
55 BURNELL GATE CHELMSFORD CM1 6ED	56.9	56.7	57.1	56.8	-0.2	-0.1	49.9	49.5	49.9	49.5	-0.4	-0.4

Address	Do Minimum 2027 (L _{A10,18hr})	Do Something 2027 (L _{A10,18hr})	Do Minimum 2042 (L _{A10,18hr})	Do Something 2042 (L _{A10,18hr})	Short Term Change (L _{A10,18hr})	Long Term Change (L _{A10,18hr})	Do Minimum 2027 (L _{night})	Do Something 2027 (L _{night})	Do Minimum 2042 (L _{night})	Do Something 2042 (L _{night})	Short Term Change (L _{night})	Long Term Change (L _{night})
55 BUTCHER ROW WITHAM CM8 1YR	59.9	59.4	60.0	60.9	-0.5	1.0	52.0	51.3	52.0	53.4	-0.7	1.4
55 BUTTERFIELD ROAD CHELMSFORD CM3	61.5	61.5	62.0	62.0	0.0	0.5	51.2	51.0	51.5	51.5	-0.2	0.3
55 CANDYTUFT ROAD CHELMSFORD CM1 6Y	51.8	51.9	52.1	52.2	0.1	0.4	44.1	44.0	44.2	44.0	-0.1	-0.1
55 CARRAWAYS WITHAM CM8 1XW	56.5	55.4	56.6	58.5	-1.1	2.0	51.1	50.1	51.2	52.9	-1.0	1.8
55 CEDAR AVENUE TIPTREE COS ONP	47.2	47.1	47.9	47.7	-0.1	0.5	36.5	36.4	37.1	36.9	-0.1	0.4
55 CHESTNUT WAY TIPTREE COS ONZ	46.2	46.2	46.6	46.5	0.0	0.3	35.6	35.5	36.0	35.9	-0.1	0.3
55 CHURCH ROAD CHELMSFORD CM3 3DN	64.7	64.8	65.0	65.0	0.1	0.3	53.5	53.4	53.7	53.6	-0.1	0.1
55 CHURCH ROAD HATFIELD PEVEREL CM3	61.5	61.0	62.7	62.6	-0.5	1.1	50.7	50.3	51.5	51.9	-0.4	1.2
55 CONSTANCE CLOSE WITHAM CM8 1XL	55.7	54.6	55.8	57.6	-1.1	1.9	50.3	49.3	50.4	52.1	-1.0	1.8
55 CORNELIUS VALE CHELMSFORD CM2 6G	63.5	63.5	63.3	63.2	0.0	-0.3	57.3	57.3	57.1	57.0	0.0	-0.3
55 CORNFLOWER DRIVE CHELMSFORD CM1	58.0	58.2	58.3	58.4	0.2	0.4	50.0	50.0	50.1	50.0	0.0	0.0
55 ELDERBERRY GARDENS WITHAM CM8 2P	51.5	52.5	51.3	54.3	1.0	2.8	46.5	46.8	46.2	48.6	0.3	2.1
55 ELGAR DRIVE WITHAM CM8 1NG	52.5	51.5	52.6	54.0	-1.0	1.5	47.0	46.0	47.0	48.6	-1.0	1.6
55 ELIZABETH AVENUE WITHAM CM8 1JD	56.3	55.1	56.4	58.0	-1.2	1.7	50.6	49.5	50.7	52.3	-1.1	1.7
55 FLEMMING WAY WITHAM CM8 2GL	48.7	47.9	48.6	50.3	-0.8	1.6	44.0	42.9	43.9	45.3	-1.1	1.3
55 FOSTER COURT WITHAM CM8 2TQ	67.0	66.9	67.4	67.3	-0.1	0.3	54.6	54.4	54.9	54.9	-0.2	0.3
55 GREENWELL ROAD WITHAM CM8 1SY	55.6	54.5	55.7	57.4	-1.1	1.8	50.1	49.1	50.2	51.8	-1.0	1.7
55 HAYGREEN ROAD WITHAM CM8 1GT	53.8	53.1	53.8	54.9	-0.7	1.1	47.3	46.5	47.3	48.8	-0.8	1.5
55 HERON ROAD KELVEDON COS 9PA	60.0	55.6	59.8	55.9	-4.4	-4.1	54.2	50.3	54.1	50.6	-3.9	-3.6
55 HOLST AVENUE WITHAM CM8 1FJ	57.9	56.8	58.0	59.8	-1.1	1.9	52.3	51.3	52.4	54.0	-1.0	1.7
55 HURRELL DOWN CHELMSFORD CM3 3JP	71.2	71.1	71.3	72.6	-0.1	1.4	64.0	63.9	64.1	65.2	-0.1	1.2
55 KEABLE ROAD MARKS TEY CO6 1XB	54.5	52.8	54.3	54.9	-1.7	0.4	48.9	46.7	48.6	49.1	-2.2	0.2
55 LONDON ROAD COPFORD CO6 1LG	66.5	66.8	67.2	67.2	0.3	0.7	57.4	57.6	57.8	57.7	0.2	0.3
55 LONDON ROAD MARKS TEY CO6 1EB	68.3	69.0	68.8	69.5	0.7	1.2	59.0	59.5	59.3	59.9	0.5	0.9
55 MORTIMER WAY WITHAM CM8 1SZ	54.9	53.8	55.0	56.7	-1.1	1.8	49.5	48.5	49.6	51.2	-1.0	1.7
55 MULBERRY GARDENS WITHAM CM8 2PX	50.7	51.5	50.6	53.5	0.8	2.8	45.6	46.0	45.4	48.0	0.4	2.4
55 NEW ROAD HATFIELD PEVEREL CM3 2J	49.6	48.6	49.7	50.9	-1.0	1.3	44.5	43.4	44.5	45.7	-1.1	1.2
55 NORTH LANE MARKS TEY CO6 1EG	61.8	62.1	62.0	62.7	0.3	0.9	53.5	53.7	53.7	53.9	0.2	0.4
55 OAK LODGE TYE CHELMSFORD CM1 6GY	57.2	57.4	57.5	57.5	0.2	0.3	49.9	49.9	49.9	49.8	0.0	-0.1
55 OAK ROAD RIVENHALL CM8 3HF	56.9	55.5	57.2	57.2	-1.4	0.3	50.0	47.9	50.0	50.0	-2.1	0.0
55 OAK ROAD TIPTREE COS ONE	53.7	54.7	54.9	56.0	1.0	2.3	42.3	43.2	43.4	44.4	0.9	2.1
55 ORCHARD WAY CHELMSFORD CM3 3GQ	51.8	51.9	52.2	53.1	0.1	1.3	46.6	46.7	46.8	47.8	0.1	1.2
55 PELLY AVENUE WITHAM CM8 1JJ	55.3	54.2	55.5	57.1	-1.1	1.8	49.8	48.7	49.9	51.5	-1.1	1.7
55 PETUNIA CRESCENT CHELMSFORD CM1	51.7	51.6	52.0	51.8	-0.1	0.1	44.9	44.6	45.0	44.6	-0.3	-0.3
55 PITT AVENUE WITHAM CM8 1JQ	56.2	55.2	56.3	58.0	-1.0	1.8	50.6	49.6	50.6	52.3	-1.0	1.7
55 PLANTATION ROAD CHELMSFORD CM3 3	62.1	62.5	63.7	64.6	0.4	2.5	51.3	51.6	52.5	53.3	0.3	2.0
55 PURCELL ROAD WITHAM CM8 1AG	53.0	52.0	53.1	54.7	-1.0	1.7	47.7	46.7	47.8	49.4	-1.0	1.7
55 QUEENSBERRY AVENUE COPFORD CO6 1	66.4	66.3	66.5	66.3	-0.1	-0.1	59.8	59.8	59.9	59.7	0.0	-0.1
55 RIVERSIDE WAY KELVEDON COS 9LX	58.6	54.9	58.4	55.2	-3.7	-3.4	53.0	49.7	52.9	50.0	-3.3	-3.0
55 ST ANDREWS ROAD CHELMSFORD CM3 3	55.1	55.2	55.3	56.3	0.1	1.2	49.6	49.6	49.8	50.7	0.0	1.1
55 SWAN CLOSE HATFIELD PEVEREL CM3	70.1	66.8	70.0	70.0	-3.3	-0.1	63.0	60.2	63.0	63.0	-2.8	0.0
55 THE ROOKERIES MARKS TEY CO6 1DY	68.7	69.1	69.2	69.7	0.4	1.0	57.2	57.6	57.6	58.1	0.4	0.9
55 VILLIERS PLACE CHELMSFORD CM3 3J	68.8	68.9	69.0	70.3	0.1	1.5	61.9	62.0	62.0	63.2	0.1	1.3
55 VINE ROAD TIPTREE COS 0LR	42.8	43.0	43.0	43.2	0.2	0.4	32.5	32.6	32.7	32.9	0.1	0.4
55 WALNUT TREE WAY TIPTREE COS 0NL	51.1	50.8	51.6	51.1	-0.3	0.0	40.0	39.7	40.4	40.0	-0.3	0.0
55 WHARTON DRIVE CHELMSFORD CM1 6BF	60.6	60.4	61.1	60.7	-0.2	0.1	52.0	51.3	52.3	51.6	-0.7	-0.4
56 BAKER WAY WITHAM CM8 1FN	59.9	58.3	60.0	61.4	-1.6	1.5	54.0	52.6	54.1	55.4	-1.4	1.4
56 BARBROOK LANE TIPTREE COS 0EF	42.9	42.6	43.3	43.0	-0.3	0.1	32.6	32.3	33.0	32.6	-0.3	0.0
56 BEGONIA CLOSE CHELMSFORD CM1 6NL	55.0	54.9	55.1	55.0	-0.1	0.0	48.4	48.2	48.4	48.1	-0.2	-0.3
56 BOUCHERS MEAD CHELMSFORD CM1 6PJ	53.6	53.5	53.8	53.6	-0.1	0.0	46.9	46.7	47.0	46.6	-0.2	-0.3
56 BRYANT LINK CHELMSFORD CM2 6GZ	60.7	60.6	60.5	60.3	-0.1	-0.4	54.8	54.8	54.6	54.5	0.0	-0.3
56 BURNELL GATE CHELMSFORD CM1 6ED	56.2	56.1	56.5	56.2	-0.1	0.0	49.2	48.8	49.3	48.8	-0.4	-0.4
56 CARRAWAYS WITHAM CM8 1XT	57.4	56.3	57.5	59.4	-1.1	2.0	51.9	50.9	51.9	53.7	-1.0	1.8
56 CEDAR AVENUE TIPTREE COS ONP	48.2	48.6	49.1	49.6	0.4	1.4	37.3	37.7	38.1	38.6	0.4	1.3
56 CHESTNUT WAY TIPTREE COS ONZ	58.2	57.8	58.6	58.1	-0.4	-0.1	46.3	46.0	46.8	46.3	-0.3	0.0
56 CONSTANCE CLOSE WITHAM CM8 1XY	64.2	63.9	64.4	65.1	-0.3	0.9	54.8	54.2	54.9	56.1	-0.6	1.3
56 COWDRIE WAY CHELMSFORD CM2 6GL	66.8	66.9	66.6	66.5	0.1	-0.3	60.2	60.2	60.0	59.9	0.0	-0.3
56 FOSTER COURT WITHAM CM8 2TQ	67.0	66.9	67.4	67.3	-0.1	0.3	54.6	54.4	54.9	54.9	-0.2	0.3

Address	Do Minimum 2027 (L _{A10,18hr})	Do Something 2027 (L _{A10,18hr})	Do Minimum 2042 (L _{A10,18hr})	Do Something 2042 (L _{A10,18hr})	Short Term Change (L _{A10,18hr})	Long Term Change (L _{A10,18hr})	Do Minimum 2027 (L _{night})	Do Something 2027 (L _{night})	Do Minimum 2042 (L _{night})	Do Something 2042 (L _{night})	Short Term Change (L _{night})	Long Term Change (L _{night})
56 FOXGLOVE WAY CHELMSFORD CM1 6QS	57.8	58.0	58.0	58.1	0.2	0.3	50.1	50.1	50.1	50.0	0.0	-0.1
56 GERSHWIN BOULEVARD WITHAM CM8 1Q	65.4	64.0	65.5	67.2	-1.4	1.8	58.8	57.6	58.9	60.4	-1.2	1.6
56 GREENFIELD WITHAM CM8 2FA	54.6	53.6	54.7	56.5	-1.0	1.9	49.3	48.3	49.4	51.0	-1.0	1.7
56 HARDY WALK WITHAM CM8 1FU	63.8	63.6	63.9	63.7	-0.2	-0.1	52.0	51.8	52.1	52.3	-0.2	0.3
56 HERON ROAD KELVEDON CO5 9PA	60.1	55.9	59.9	56.2	-4.2	-3.9	54.3	50.6	54.2	50.8	-3.7	-3.5
56 HOLST AVENUE WITHAM CM8 1SX	56.8	55.7	56.9	58.8	-1.1	2.0	51.3	50.3	51.4	53.0	-1.0	1.7
56 JUNIPER ROAD CHELMSFORD CM3 3DX	53.6	53.1	53.8	53.8	-0.5	0.2	48.2	47.8	48.4	48.4	-0.4	0.2
56 KEABLE ROAD MARKS TEY CO6 1XB	53.8	52.5	53.6	54.6	-1.3	0.8	48.1	46.4	47.9	48.8	-1.7	0.7
56 LAURENCE AVENUE WITHAM CM8 1JB	63.4	62.4	63.7	63.2	-1.0	-0.2	52.7	51.8	52.9	53.2	-0.9	0.5
56 LONDON ROAD COPFORD CO6 1BJ	67.6	68.1	68.6	68.7	0.5	1.1	55.9	56.3	56.7	56.8	0.4	0.9
56 MALDON ROAD WITHAM CM8 1HP	68.5	68.4	68.8	68.7	-0.1	0.2	56.2	56.0	56.5	56.6	-0.2	0.4
56 MARKET LANE WITHAM CM8 1GF	62.1	61.0	62.2	64.2	-1.1	2.1	56.1	55.1	56.1	57.9	-1.0	1.8
56 MORTIMER WAY WITHAM CM8 1UJ	54.7	53.6	54.8	56.4	-1.1	1.7	49.3	48.2	49.3	50.9	-1.1	1.6
56 NEW ROAD HATFIELD PEVEREL CM3 2J	50.4	49.3	50.5	51.6	-1.1	1.2	45.1	44.0	45.1	46.3	-1.1	1.2
56 OAK LODGE TYE CHELMSFORD CM1 6GZ	72.6	72.7	73.0	73.0	0.1	0.4	59.7	59.7	59.9	59.9	0.0	0.2
56 OAK ROAD TIPTREE CO5 ONE	59.0	60.1	60.4	61.5	1.1	2.5	47.1	48.1	48.3	49.4	1.0	2.3
56 PELLY AVENUE WITHAM CM8 1JJ	54.4	53.4	54.5	55.9	-1.0	1.5	48.6	47.5	48.6	50.1	-1.1	1.5
56 PETUNIA CRESCENT CHELMSFORD CM1	55.8	56.0	56.1	56.1	0.2	0.3	48.1	48.1	48.1	48.0	0.0	-0.1
56 PITT AVENUE WITHAM CM8 1JQ	55.4	54.3	55.6	57.2	-1.1	1.8	49.9	48.8	50.0	51.6	-1.1	1.7
56 PLANTATION ROAD CHELMSFORD CM3 3	61.1	61.5	62.5	63.3	0.4	2.2	51.1	51.2	52.0	52.6	0.1	1.5
56 PONDHOLTON DRIVE WITHAM CM8 1QG	55.2	54.1	55.3	57.1	-1.1	1.9	49.8	48.8	49.9	51.6	-1.0	1.8
56 PURCELL ROAD WITHAM CM8 1FF	53.5	52.5	53.7	55.2	-1.0	1.7	48.1	47.1	48.2	49.8	-1.0	1.7
56 QUEENSBERRY AVENUE COPFORD CO6 1	65.7	65.6	65.7	65.5	-0.1	-0.2	59.2	59.2	59.3	59.1	0.0	-0.1
56 RIVERSIDE WAY KELVEDON CO5 9LY	59.2	55.3	59.0	55.6	-3.9	-3.6	53.5	50.1	53.4	50.3	-3.4	-3.2
56 SAULS AVENUE WITHAM CM8 1JP	62.5	61.6	62.5	63.1	-0.9	0.6	53.9	53.2	54.0	55.4	-0.7	1.5
56 ST ANDREW'S ROAD HATFIELD PEVERE	53.6	52.6	53.6	54.9	-1.0	1.3	47.8	46.9	47.8	49.2	-0.9	1.4
56 THE ROOKERIES MARKS TEY CO6 1DY	68.7	69.1	69.2	69.7	0.4	1.0	57.2	57.6	57.6	58.1	0.4	0.9
56 VILLIERS PLACE CHELMSFORD CM3 3J	60.3	60.4	60.5	61.7	0.1	1.4	54.4	54.5	54.6	55.6	0.1	1.2
56 VINE ROAD TIPTREE CO5 0LR	44.4	44.3	44.7	44.6	-0.1	0.2	33.9	33.9	34.2	34.1	0.0	0.2
56 WHARTON DRIVE CHELMSFORD CM1 6BF	61.7	61.8	62.0	62.0	0.1	0.3	52.7	52.5	52.9	52.5	-0.2	-0.2
57 ARMIGER WAY WITHAM CM8 2UZ	68.7	69.1	68.9	69.4	0.4	0.7	56.4	56.5	56.5	56.9	0.1	0.5
57 ASHBY ROAD WITHAM CM8 1QT	60.1	58.3	60.3	61.0	-1.8	0.9	54.0	52.1	54.1	54.9	-1.9	0.9
57 BARBROOK LANE TIPTREE CO5 0EF	42.4	42.0	42.8	42.4	-0.4	0.0	32.1	31.8	32.5	32.1	-0.3	0.0
57 BARWELL WAY WITHAM CM8 2TY	56.7	55.9	57.0	58.1	-0.8	1.4	50.0	49.1	50.1	51.6	-0.9	1.6
57 BOLEYN WAY CHELMSFORD CM3 3JJ	75.4	75.0	75.6	76.7	-0.4	1.3	67.7	67.3	67.8	68.8	-0.4	1.1
57 BOUCHERS MEAD CHELMSFORD CM1 6PJ	61.0	60.9	61.3	61.1	-0.1	0.1	50.6	50.4	50.8	50.5	-0.2	-0.1
57 BURNELL GATE CHELMSFORD CM1 6ED	56.9	56.7	57.1	56.8	-0.2	-0.1	49.9	49.5	49.9	49.5	-0.4	-0.4
57 BUTCHER ROW WITHAM CM8 1YR	59.6	59.1	59.7	60.7	-0.5	1.1	51.9	51.2	51.9	53.4	-0.7	1.5
57 BUTTERFIELD ROAD CHELMSFORD CM3	63.2	63.1	63.6	63.6	-0.1	0.4	52.2	52.1	52.6	52.6	-0.1	0.4
57 CANDYTUFT ROAD CHELMSFORD CM1 6Y	55.8	55.9	56.1	56.1	0.1	0.3	48.5	48.4	48.5	48.3	-0.1	-0.2
57 CARRAWAYS WITHAM CM8 1XW	57.2	56.1	57.3	59.3	-1.1	2.1	51.7	50.8	51.8	53.6	-0.9	1.9
57 CEDAR AVENUE TIPTREE CO5 ONP	47.2	47.1	47.9	47.7	-0.1	0.5	36.5	36.4	37.1	36.9	-0.1	0.4
57 CHESTNUT WAY TIPTREE CO5 ONZ	46.2	46.2	46.6	46.5	0.0	0.3	35.6	35.5	36.0	35.9	-0.1	0.3
57 CHURCH ROAD CHELMSFORD CM3 3DN	52.6	52.3	52.8	53.1	-0.3	0.5	47.0	46.7	47.2	47.5	-0.3	0.5
57 CHURCH ROAD HATFIELD PEVEREL CM3	61.6	61.1	62.8	62.8	-0.5	1.2	50.8	50.4	51.5	52.0	-0.4	1.2
57 COGGESHALL ROAD MARKS TEY CO6 1L	58.0	57.7	58.1	58.6	-0.3	0.6	49.4	48.6	49.4	50.2	-0.8	0.8
57 CONSTANCE CLOSE WITHAM CM8 1XL	58.5	57.5	58.6	60.7	-1.0	2.2	52.9	52.0	53.0	54.8	-0.9	1.9
57 CORNELIUS VALE CHELMSFORD CM2 6G	63.6	63.6	63.3	63.2	0.0	-0.4	57.4	57.4	57.1	57.0	0.0	-0.4
57 CORNFLOWER DRIVE CHELMSFORD CM1	54.2	54.3	54.5	54.5	0.1	0.3	46.7	46.7	46.7	46.6	0.0	-0.1
57 ELDERBERRY GARDENS WITHAM CM8 2P	51.5	52.5	51.3	54.3	1.0	2.8	46.5	46.8	46.2	48.6	0.3	2.1
57 ELGAR DRIVE WITHAM CM8 1NG	52.5	51.5	52.6	54.0	-1.0	1.5	47.0	46.0	47.0	48.6	-1.0	1.6
57 ELIZABETH AVENUE WITHAM CM8 1JD	56.2	55.0	56.3	57.9	-1.2	1.7	50.5	49.4	50.6	52.2	-1.1	1.7
57 FLEMMING WAY WITHAM CM8 2GL	48.4	47.6	48.3	50.0	-0.8	1.6	43.7	42.6	43.6	45.0	-1.1	1.3
57 FOSTER COURT WITHAM CM8 2TQ	67.0	66.9	67.4	67.3	-0.1	0.3	54.6	54.4	54.9	54.9	-0.2	0.3
57 GREENWELL ROAD WITHAM CM8 1SY	55.5	54.5	55.6	57.4	-1.0	1.9	50.1	49.0	50.1	51.8	-1.1	1.7
57 HAYGREEN ROAD WITHAM CM8 1GT	53.9	53.3	53.9	55.0	-0.6	1.1	47.3	46.5	47.3	48.7	-0.8	1.4
57 HERON ROAD KELVEDON CO5 9PA	60.0	55.6	59.9	55.9	-4.4	-4.1	54.3	50.3	54.1	50.5	-4.0	-3.8
57 HOLST AVENUE WITHAM CM8 1FJ	57.7	56.5	57.8	59.6	-1.2	1.9	52.2	51.0	52.2	53.8	-1.2	1.6

Address	Do Minimum 2027 (L _{A10,18hr})	Do Something 2027 (L _{A10,18hr})	Do Minimum 2042 (L _{A10,18hr})	Do Something 2042 (L _{A10,18hr})	Short Term Change (L _{A10,18hr})	Long Term Change (L _{A10,18hr})	Do Minimum 2027 (L _{night})	Do Something 2027 (L _{night})	Do Minimum 2042 (L _{night})	Do Something 2042 (L _{night})	Short Term Change (L _{night})	Long Term Change (L _{night})
57 HURRELL DOWN CHELMSFORD CM3 3JP	69.3	69.2	69.5	70.7	-0.1	1.4	62.4	62.3	62.5	63.5	-0.1	1.1
57 KEABLE ROAD MARKS TEY CO6 1XB	53.6	52.0	53.4	54.2	-1.6	0.6	48.2	46.1	47.9	48.5	-2.1	0.3
57 LONDON ROAD MARKS TEY CO6 1EB	68.5	69.2	69.0	69.8	0.7	1.3	59.2	59.7	59.5	60.1	0.5	0.9
57 MORTIMER WAY WITHAM CM8 1SZ	55.0	53.9	55.1	56.8	-1.1	1.8	49.7	48.6	49.7	51.3	-1.1	1.6
57 MULBERRY GARDENS WITHAM CM8 2PX	50.7	51.5	50.6	53.5	0.8	2.8	45.6	46.0	45.4	48.0	0.4	2.4
57 NEW ROAD HATFIELD PEVEREL CM3 2J	52.5	52.2	52.6	53.9	-0.3	1.4	46.9	46.4	46.9	48.2	-0.5	1.3
57 NORTH LANE MARKS TEY CO6 1EG	61.6	61.9	61.8	62.5	0.3	0.9	53.5	53.6	53.6	53.8	0.1	0.3
57 OAK LODGE TYE CHELMSFORD CM1 6GY	57.0	57.1	57.3	57.2	0.1	0.2	49.9	49.8	49.9	49.7	-0.1	-0.2
57 OAK ROAD RIVENHALL CM8 3HF	59.0	58.0	59.3	59.3	-1.0	0.3	50.7	49.0	50.8	50.8	-1.7	0.1
57 OAK ROAD TIPTREE COS ONE	52.3	53.3	53.5	54.6	1.0	2.3	41.0	41.9	42.1	43.1	0.9	2.1
57 ORCHARD WAY CHELMSFORD CM3 3GQ	53.1	53.2	53.6	54.5	0.1	1.4	47.6	47.6	47.9	48.7	0.0	1.1
57 PETUNIA CRESCENT CHELMSFORD CM1	55.3	55.4	55.5	55.4	0.1	0.1	48.5	48.4	48.5	48.3	-0.1	-0.2
57 PITT AVENUE WITHAM CM8 1JQ	55.9	54.8	56.0	57.6	-1.1	1.7	50.2	49.1	50.3	51.8	-1.1	1.6
57 PLANTATION ROAD CHELMSFORD CM3 3	61.4	61.9	63.0	63.9	0.5	2.5	50.9	51.2	52.0	52.8	0.3	1.9
57 PURCELL ROAD WITHAM CM8 1AG	53.2	52.2	53.3	54.9	-1.0	1.7	47.9	46.9	48.0	49.6	-1.0	1.7
57 RIVERSIDE WAY KELVEDON COS 9LX	60.6	57.0	60.5	57.3	-3.6	-3.3	54.8	51.6	54.7	51.8	-3.2	-3.0
57 ST ANDREWS ROAD CHELMSFORD CM3 3	55.3	55.4	55.5	56.5	0.1	1.2	49.8	49.8	49.9	50.9	0.0	1.1
57 SWAN CLOSE HATFIELD PEVEREL CM3	70.4	66.9	70.3	70.1	-3.5	-0.3	63.3	60.2	63.2	63.0	-3.1	-0.3
57 THE ROOKERIES MARKS TEY CO6 1DY	68.7	69.1	69.2	69.7	0.4	1.0	57.2	57.6	57.6	58.1	0.4	0.9
57 VILLIERS PLACE CHELMSFORD CM3 3J	72.6	72.6	72.8	74.1	0.0	1.5	65.3	65.2	65.4	66.5	-0.1	1.2
57 VINE ROAD TIPTREE COS 0LR	44.1	44.2	44.3	44.5	0.1	0.4	33.6	33.8	33.8	34.0	0.2	0.4
57 WALNUT TREE WAY TIPTREE COS 0NL	48.7	48.4	49.1	48.7	-0.3	0.0	37.8	37.5	38.2	37.8	-0.3	0.0
57 WHARTON DRIVE CHELMSFORD CM1 6BF	60.3	60.1	60.8	60.4	-0.2	0.1	52.0	51.3	52.2	51.5	-0.7	-0.5
58 BAKER WAY WITHAM CM8 1FN	60.1	58.5	60.2	61.6	-1.6	1.5	54.2	52.8	54.3	55.5	-1.4	1.3
58 BEGONIA CLOSE CHELMSFORD CM1 6NL	54.7	54.6	54.8	54.7	-0.1	0.0	48.3	48.1	48.2	48.0	-0.2	-0.3
58 BOUCHERS MEAD CHELMSFORD CM1 6PJ	53.7	53.6	53.9	53.7	-0.1	0.0	47.0	46.7	47.0	46.6	-0.3	-0.4
58 BRYANT LINK CHELMSFORD CM2 6GZ	59.9	59.8	59.7	59.5	-0.1	-0.4	54.0	54.0	53.9	53.7	0.0	-0.3
58 BURNELL GATE CHELMSFORD CM1 6ED	56.4	56.2	56.6	56.3	-0.2	-0.1	49.3	48.9	49.4	48.9	-0.4	-0.4
58 CARRAWAYS WITHAM CM8 1XT	57.2	56.1	57.3	59.3	-1.1	2.1	51.7	50.8	51.8	53.6	-0.9	1.9
58 CEDAR AVENUE TIPTREE COS 0NP	47.8	48.2	48.6	49.1	0.4	1.3	37.0	37.3	37.8	38.2	0.3	1.2
58 CHESTNUT WAY TIPTREE COS 0NZ	60.2	59.8	60.7	60.1	-0.4	-0.1	48.2	47.8	48.6	48.1	-0.4	-0.1
58 CONSTANCE CLOSE WITHAM CM8 1XY	62.1	61.5	62.2	63.8	-0.6	1.7	55.0	54.3	55.1	56.9	-0.7	1.9
58 COWDRIE WAY CHELMSFORD CM2 6GL	63.5	63.5	63.2	63.1	0.0	-0.4	57.3	57.3	57.1	57.0	0.0	-0.3
58 FOSTER COURT WITHAM CM8 2TQ	67.0	66.9	67.4	67.3	-0.1	0.3	54.6	54.4	54.9	54.9	-0.2	0.3
58 FOXGLOVE WAY CHELMSFORD CM1 6QR	59.5	59.8	60.1	60.1	0.3	0.6	50.1	50.2	50.2	50.3	0.1	0.2
58 GERSHWIN BOULEVARD WITHAM CM8 1Q	65.4	64.0	65.5	67.2	-1.4	1.8	58.8	57.6	58.9	60.4	-1.2	1.6
58 GREEN LANE TIPTREE COS 0EA	45.1	45.0	45.5	45.3	-0.1	0.2	34.6	34.5	34.9	34.7	-0.1	0.1
58 GREENFIELD WITHAM CM8 2FA	54.6	53.6	54.7	56.5	-1.0	1.9	49.3	48.3	49.3	51.0	-1.0	1.7
58 HARDY WALK WITHAM CM8 1FU	63.6	63.4	63.7	63.5	-0.2	-0.1	51.9	51.6	52.0	52.1	-0.3	0.2
58 HERON ROAD KELVEDON COS 9PA	58.5	54.3	58.3	54.6	-4.2	-3.9	52.9	49.2	52.7	49.4	-3.7	-3.5
58 HOLST AVENUE WITHAM CM8 1SX	56.8	55.7	56.9	58.7	-1.1	1.9	51.3	50.3	51.4	53.0	-1.0	1.7
58 JUNIPER ROAD CHELMSFORD CM3 3DX	53.6	53.2	53.8	53.9	-0.4	0.3	48.3	47.8	48.4	48.4	-0.5	0.1
58 KEABLE ROAD MARKS TEY CO6 1XB	52.5	51.5	52.4	53.5	-1.0	1.0	46.8	45.5	46.6	47.7	-1.3	0.9
58 LAURENCE AVENUE WITHAM CM8 1JB	61.1	60.1	61.4	61.0	-1.0	-0.1	51.0	50.0	51.2	51.6	-1.0	0.6
58 LONDON ROAD COPFORD CO6 1BJ	67.1	67.6	68.1	68.2	0.5	1.1	55.5	55.9	56.2	56.3	0.4	0.8
58 MALDON ROAD WITHAM CM8 1HP	68.4	68.3	68.7	68.5	-0.1	0.1	56.1	55.9	56.4	56.5	-0.2	0.4
58 MARKET LANE WITHAM CM8 1GF	61.6	60.5	61.7	63.7	-1.1	2.1	55.7	54.6	55.7	57.5	-1.1	1.8
58 MORTIMER WAY WITHAM CM8 1UJ	54.7	53.7	54.8	56.5	-1.0	1.8	49.2	48.3	49.3	50.9	-0.9	1.7
58 NEW ROAD HATFIELD PEVEREL CM3 2J	52.2	51.8	52.3	53.6	-0.4	1.4	46.8	46.2	46.8	48.0	-0.6	1.2
58 OAK ROAD TIPTREE COS ONE	60.0	61.1	61.3	62.5	1.1	2.5	47.9	48.9	49.2	50.2	1.0	2.3
58 PELLY AVENUE WITHAM CM8 1JJ	54.7	53.6	54.8	56.3	-1.1	1.6	49.0	47.9	49.1	50.6	-1.1	1.6
58 PETUNIA CRESCENT CHELMSFORD CM1	55.8	55.9	56.0	56.1	0.1	0.3	48.1	48.1	48.1	48.0	0.0	-0.1
58 PITT AVENUE WITHAM CM8 1JQ	54.8	53.6	55.0	56.6	-1.2	1.8	49.4	48.3	49.5	51.0	-1.1	1.6
58 PLANTATION ROAD CHELMSFORD CM3 3	60.7	61.0	62.1	62.9	0.3	2.2	50.8	50.9	51.7	52.4	0.1	1.6
58 PONDHOLTON DRIVE WITHAM CM8 1QG	56.4	55.4	56.5	58.4	-1.0	2.0	50.9	50.0	51.0	52.8	-0.9	1.9
58 PURCELL ROAD WITHAM CM8 1FF	54.8	53.8	54.9	56.5	-1.0	1.7	49.2	48.3	49.3	50.9	-0.9	1.7
58 QUEENSBERRY AVENUE COPFORD CO6 1	64.2	64.1	64.2	64.0	-0.1	-0.2	57.9	57.8	57.9	57.7	-0.1	-0.2
58 RIVERSIDE WAY KELVEDON COS 9LY	59.6	55.6	59.4	55.9	-4.0	-3.7	53.9	50.4	53.7	50.6	-3.5	-3.3

Address	Do Minimum 2027 (L _{A10,18hr})	Do Something 2027 (L _{A10,18hr})	Do Minimum 2042 (L _{A10,18hr})	Do Something 2042 (L _{A10,18hr})	Short Term Change (L _{A10,18hr})	Long Term Change (L _{A10,18hr})	Do Minimum 2027 (L _{night})	Do Something 2027 (L _{night})	Do Minimum 2042 (L _{night})	Do Something 2042 (L _{night})	Short Term Change (L _{night})	Long Term Change (L _{night})
58 SAULS AVENUE WITHAM CM8 1JP	63.4	62.5	63.5	63.6	-0.9	0.2	54.0	53.2	54.0	55.2	-0.8	1.2
58 ST ANDREW'S ROAD HATFIELD PEVERE	52.6	51.3	52.6	53.7	-1.3	1.1	46.9	45.9	46.9	48.3	-1.0	1.4
58 THE ROOKERIES MARKS TEY CO6 1DY	68.7	69.1	69.2	69.7	0.4	1.0	57.2	57.6	57.6	58.1	0.4	0.9
58 VILLIERS PLACE CHELMSFORD CM3 3J	58.1	58.3	58.3	59.5	0.2	1.4	52.5	52.5	52.6	53.7	0.0	1.2
58 VINE ROAD TIPTREE COS 0LR	44.5	44.4	44.8	44.7	-0.1	0.2	34.0	33.9	34.3	34.2	-0.1	0.2
58 WHARTON DRIVE CHELMSFORD CM1 6BF	62.2	62.3	62.7	62.5	0.1	0.3	53.1	52.8	53.3	52.9	-0.3	-0.2
59 ARMIGER WAY WITHAM CM8 2UZ	68.7	69.1	68.9	69.4	0.4	0.7	56.4	56.5	56.5	56.9	0.1	0.5
59 ASHBY ROAD WITHAM CM8 1QT	61.4	60.2	61.5	63.4	-1.2	2.0	55.5	54.4	55.5	57.2	-1.1	1.7
59 BARBROOK LANE TIPTREE COS 0EF	41.5	41.2	41.9	41.5	-0.3	0.0	31.3	31.0	31.6	31.4	-0.3	0.1
59 BARWELL WAY WITHAM CM8 2TY	60.1	59.6	60.6	60.9	-0.5	0.8	50.9	50.1	51.2	52.1	-0.8	1.2
59 BOLEYN WAY CHELMSFORD CM3 3JJ	75.1	74.7	75.2	76.4	-0.4	1.3	67.4	67.0	67.5	68.5	-0.4	1.1
59 BOUCHERS MEAD CHELMSFORD CM1 6PJ	59.8	59.6	60.1	59.9	-0.2	0.1	49.8	49.6	50.0	49.7	-0.2	-0.1
59 BURNELL GATE CHELMSFORD CM1 6ED	56.9	56.7	57.1	56.8	-0.2	-0.1	49.9	49.5	49.9	49.5	-0.4	-0.4
59 BUTCHER ROW WITHAM CM8 1YR	60.7	60.5	60.7	61.8	-0.2	1.1	52.7	52.3	52.7	54.3	-0.4	1.6
59 BUTTERFIELD ROAD CHELMSFORD CM3	62.8	62.7	63.2	63.2	-0.1	0.4	51.9	51.7	52.3	52.3	-0.2	0.4
59 CANDYTUFT ROAD CHELMSFORD CM1 6Y	55.5	55.6	55.7	55.7	0.1	0.2	48.3	48.3	48.3	48.1	0.0	-0.2
59 CARRAWAYS WITHAM CM8 1XW	57.0	55.9	57.1	59.0	-1.1	2.0	51.5	50.6	51.6	53.4	-0.9	1.9
59 CEDAR AVENUE TIPTREE COS 0NP	47.2	47.1	47.9	47.7	-0.1	0.5	36.5	36.4	37.1	36.9	-0.1	0.4
59 CHESTNUT WAY TIPTREE COS 0NZ	46.4	46.3	46.8	46.7	-0.1	0.3	35.7	35.6	36.1	36.0	-0.1	0.3
59 CHURCH ROAD HATFIELD PEVEREL CM3	61.0	60.5	62.2	62.1	-0.5	1.1	50.2	49.9	51.0	51.5	-0.3	1.3
59 COGGESHALL ROAD MARKS TEY CO6 1L	56.1	55.7	56.2	57.1	-0.4	1.0	48.8	48.0	48.7	50.0	-0.8	1.2
59 CONSTANCE CLOSE WITHAM CM8 1XL	57.6	56.6	57.7	59.8	-1.0	2.2	52.1	51.2	52.2	54.0	-0.9	1.9
59 CORNELIUS VALE CHELMSFORD CM2 6G	61.3	61.2	61.0	60.9	-0.1	-0.4	55.3	55.3	55.1	55.0	0.0	-0.3
59 CORNFLOWER DRIVE CHELMSFORD CM1	57.8	57.9	58.1	58.1	0.1	0.3	49.7	49.6	49.7	49.6	-0.1	-0.1
59 ELDERBERRY GARDENS WITHAM CM8 2P	51.5	52.5	51.3	54.3	1.0	2.8	46.5	46.8	46.2	48.6	0.3	2.1
59 ELGAR DRIVE WITHAM CM8 1NG	59.6	59.5	59.7	60.3	-0.1	0.7	51.0	50.5	51.1	52.3	-0.5	1.3
59 ELIZABETH AVENUE WITHAM CM8 1JD	56.6	55.5	56.7	58.3	-1.1	1.7	50.9	49.8	50.9	52.5	-1.1	1.6
59 FLEMMING WAY WITHAM CM8 2GL	50.2	50.3	50.0	52.5	0.1	2.3	45.4	45.2	45.2	47.4	-0.2	2.0
59 FOSTER COURT WITHAM CM8 2TQ	67.0	66.9	67.4	67.3	-0.1	0.3	54.6	54.4	54.9	54.9	-0.2	0.3
59 GREENWELL ROAD WITHAM CM8 1SY	55.6	54.5	55.7	57.4	-1.1	1.8	50.1	49.1	50.2	51.8	-1.0	1.7
59 HAYGREEN ROAD WITHAM CM8 1GT	54.1	53.5	54.2	55.1	-0.6	1.0	47.3	46.5	47.3	48.7	-0.8	1.4
59 HERON ROAD KELVEDON COS 9PA	60.6	56.3	60.5	56.6	-4.3	-4.0	54.8	50.9	54.6	51.2	-3.9	-3.6
59 HOLST AVENUE WITHAM CM8 1FJ	58.3	56.9	58.4	60.0	-1.4	1.7	52.6	51.4	52.7	54.1	-1.2	1.5
59 HURRELL DOWN CHELMSFORD CM3 3JP	71.0	70.9	71.2	72.4	-0.1	1.4	63.8	63.7	64.0	65.0	-0.1	1.2
59 KEABLE ROAD MARKS TEY CO6 1XB	53.9	52.2	53.6	54.4	-1.7	0.5	48.4	46.3	48.1	48.7	-2.1	0.3
59 LONDON ROAD MARKS TEY CO6 1EB	68.6	69.3	69.0	69.8	0.7	1.2	59.3	59.8	59.6	60.3	0.5	1.0
59 MORTIMER WAY WITHAM CM8 1SZ	55.1	54.0	55.3	56.9	-1.1	1.8	49.8	48.7	49.9	51.4	-1.1	1.6
59 MULBERRY GARDENS WITHAM CM8 2PX	50.7	51.5	50.6	53.5	0.8	2.8	45.6	46.0	45.4	48.0	0.4	2.4
59 NEW ROAD HATFIELD PEVEREL CM3 2J	49.7	48.7	49.8	50.9	-1.0	1.2	44.5	43.5	44.5	45.8	-1.0	1.3
59 NORTH LANE MARKS TEY CO6 1EG	61.5	61.8	61.7	62.4	0.3	0.9	53.4	53.5	53.5	53.7	0.1	0.3
59 OAK LODGE TYE CHELMSFORD CM1 6GY	54.9	54.8	55.2	54.9	-0.1	0.0	47.7	47.3	47.8	47.3	-0.4	-0.4
59 OAK ROAD TIPTREE COS 0NE	62.1	63.3	63.6	64.8	1.2	2.7	49.9	51.0	51.2	52.3	1.1	2.4
59 ORCHARD WAY CHELMSFORD CM3 3GQ	51.7	51.8	52.1	53.0	0.1	1.3	46.5	46.6	46.8	47.7	0.1	1.2
59 PETUNIA CRESCENT CHELMSFORD CM1	52.3	52.1	52.6	52.3	-0.2	0.0	45.4	45.0	45.5	45.0	-0.4	-0.4
59 PITT AVENUE WITHAM CM8 1JQ	55.3	54.2	55.4	57.1	-1.1	1.8	49.8	48.8	49.9	51.5	-1.0	1.7
59 PLANTATION ROAD CHELMSFORD CM3 3	61.0	61.5	62.6	63.5	0.5	2.5	50.7	51.0	51.8	52.6	0.3	1.9
59 PURCELL ROAD WITHAM CM8 1AG	53.1	52.1	53.2	54.8	-1.0	1.7	47.8	46.8	47.9	49.5	-1.0	1.7
59 QUEENSBERRY AVENUE COPFORD CO6 1	64.0	63.9	64.0	63.8	-0.1	-0.2	57.7	57.7	57.8	57.6	0.0	-0.1
59 RIVERSIDE WAY KELVEDON COS 9LX	61.0	57.4	60.9	57.7	-3.6	-3.3	55.1	51.9	55.0	52.1	-3.2	-3.0
59 ST ANDREWS ROAD CHELMSFORD CM3 3	54.0	53.6	54.3	54.5	-0.4	0.5	48.7	48.2	48.8	49.0	-0.5	0.3
59 SWAN CLOSE HATFIELD PEVEREL CM3	61.3	59.1	61.3	62.1	-2.2	0.8	55.0	53.2	55.0	55.9	-1.8	0.9
59 THE ROOKERIES MARKS TEY CO6 1DY	68.7	69.1	69.2	69.7	0.4	1.0	57.2	57.6	57.6	58.1	0.4	0.9
59 VINE ROAD TIPTREE COS 0LR	44.3	44.4	44.5	44.6	0.1	0.3	33.8	33.9	34.0	34.2	0.1	0.4
59 WALNUT TREE WAY TIPTREE COS 0NL	47.8	48.0	47.9	48.3	0.2	0.5	37.0	37.2	37.1	37.4	0.2	0.4
59 WHARTON DRIVE CHELMSFORD CM1 6BF	60.0	59.8	60.1	60.1	-0.2	0.1	51.9	51.3	52.1	51.5	-0.6	-0.4
6 ABELL WAY CHELMSFORD CM2 6WU	64.1	64.2	63.9	63.8	0.1	-0.3	57.8	57.8	57.6	57.5	0.0	-0.3
6 ABERCORN WAY WITHAM CM8 2UF	51.8	51.1	52.0	53.7	-0.7	1.9	46.5	45.7	46.6	48.3	-0.8	1.8
6 ACACIA GARDENS WITHAM CM8 2PU	52.2	52.7	52.2	54.5	0.5	2.3	46.2	46.4	46.0	48.4	0.2	2.2

Address	Do Minimum 2027 (L _{A10,18hr})	Do Something 2027 (L _{A10,18hr})	Do Minimum 2042 (L _{A10,18hr})	Do Something 2042 (L _{A10,18hr})	Short Term Change (L _{A10,18hr})	Long Term Change (L _{A10,18hr})	Do Minimum 2027 (L _{night})	Do Something 2027 (L _{night})	Do Minimum 2042 (L _{night})	Do Something 2042 (L _{night})	Short Term Change (L _{night})	Long Term Change (L _{night})
6 ALBRA MEAD CHELMSFORD CM2 6YG	58.5	58.4	58.3	58.2	-0.1	-0.3	52.6	52.5	52.4	52.3	-0.1	-0.3
6 ALDER WALK WITHAM CM8 2PP	50.9	51.3	50.8	53.4	0.4	2.5	45.6	45.7	45.4	47.9	0.1	2.3
6 ALLEN WAY CHELMSFORD CM2 6GF	66.4	66.4	66.2	66.0	0.0	-0.4	59.8	59.8	59.6	59.5	0.0	-0.3
6 ALLENDALE DRIVE COPFORD CO6 1BP	54.5	54.6	54.6	55.0	0.1	0.5	49.2	49.4	49.3	49.6	0.2	0.4
6 ALLENS CLOSE CHELMSFORD CM3 3DR	56.8	57.0	57.5	58.4	0.2	1.6	50.4	50.5	50.6	51.6	0.1	1.2
6 ALYSSUM CLOSE CHELMSFORD CM1 6YF	56.3	56.2	56.5	56.3	-0.1	0.0	49.3	49.1	49.3	49.0	-0.2	-0.3
6 ANJOU GREEN CHELMSFORD CM1 6EE	56.0	55.0	56.2	55.2	-1.0	-0.8	49.7	48.4	49.8	48.6	-1.3	-1.1
6 ARMIGER WAY WITHAM CM8 2UY	53.1	52.5	53.2	55.2	-0.6	2.1	47.8	47.1	47.9	49.7	-0.7	1.9
6 ARMONDE CLOSE CHELMSFORD CM3 3GA	57.5	57.8	57.9	58.8	0.3	1.3	50.9	51.0	51.1	52.0	0.1	1.1
6 ARTHY CLOSE HATFIELD PEVEREL CM3	53.3	51.9	53.4	54.2	-1.4	0.9	47.3	46.1	47.3	48.5	-1.2	1.2
6 ASHBURY DRIVE MARKS TEY CO6 1XW	63.8	63.7	64.0	64.1	-0.1	0.3	52.4	52.0	52.5	52.7	-0.4	0.3
6 ASHBY ROAD WITHAM CM8 1QN	64.2	64.0	64.6	65.1	-0.2	0.9	54.5	54.1	54.7	56.0	-0.4	1.5
6 ASHWIN AVENUE COPFORD CO6 1BS	56.7	56.8	56.8	57.0	0.1	0.3	51.2	51.3	51.3	51.4	0.1	0.2
6 ASTER COURT CHELMSFORD CM1 6QY	51.4	51.3	51.7	51.5	-0.1	0.1	44.8	44.4	44.8	44.4	-0.4	-0.4
6 AUGUSTUS WAY WITHAM CM8 1HH	58.9	58.5	59.0	59.2	-0.4	0.3	49.3	48.7	49.3	50.1	-0.6	0.8
6 AVENUE ROAD WITHAM CM8 2DT	54.2	54.1	54.3	55.7	-0.1	1.5	46.8	46.3	46.9	48.5	-0.5	1.7
6 AVOCET CLOSE KELVEDON CO5 9PD	60.7	56.4	60.6	56.7	-4.3	-4.0	54.9	51.0	54.7	51.3	-3.9	-3.6
6 BADGERS GREEN MARKS TEY CO6 1XH	53.5	52.2	53.2	54.4	-1.3	0.9	48.2	46.6	47.9	48.9	-1.6	0.7
6 BAKER AVENUE HATFIELD PEVEREL CM3	53.5	53.1	53.9	54.9	-0.4	1.4	47.2	46.8	47.2	48.7	-0.4	1.5
6 BAKER WAY WITHAM CM8 1UG	56.1	54.9	56.2	57.9	-1.2	1.8	50.6	49.6	50.7	52.3	-1.0	1.7
6 BANTOCK WAY WITHAM CM8 1BD	51.5	50.5	51.6	53.0	-1.0	1.5	46.1	45.1	46.1	47.7	-1.0	1.6
6 BARLEYFIELDS WITHAM CM8 2FD	52.7	51.8	52.8	54.4	-0.9	1.7	47.3	46.3	47.4	49.0	-1.0	1.7
6 BARROW CHASE CHELMSFORD CM2 6GD	62.5	62.4	62.3	62.1	-0.1	-0.4	56.4	56.3	56.4	56.0	-0.1	-0.4
6 BARWELL WAY WITHAM CM8 2TY	53.7	53.0	53.9	55.0	-0.7	1.3	47.4	46.5	47.5	49.0	-0.9	1.6
6 BEAULIEU BOULEVARD CHELMSFORD CM1	58.2	58.1	58.4	58.4	-0.1	0.2	47.8	47.6	48.0	47.8	-0.2	0.0
6 BEECH RISE HATFIELD PEVEREL CM3 2	51.5	51.4	51.6	52.8	-0.1	1.3	46.0	45.6	46.0	47.1	-0.4	1.1
6 BEGONIA CLOSE CHELMSFORD CM1 6NL	55.4	55.3	55.7	55.5	0.1	0.1	45.9	45.7	46.1	45.8	-0.2	-0.1
6 BELLINGHAM DRIVE COPFORD CO6 1AW	66.5	67.0	67.5	67.6	0.5	1.1	55.2	55.5	55.9	55.9	0.3	0.7
6 BENNETT WAY HATFIELD PEVEREL CM3	50.8	49.7	50.8	52.0	-1.1	1.2	45.4	44.4	45.4	46.7	-1.0	1.3
6 BENTON CLOSE WITHAM CM8 1JT	65.9	64.4	66.0	67.6	-1.5	1.7	59.4	58.0	59.4	60.8	-1.4	1.4
6 BIJOU CLOSE TIPTREE CO5 0DQ	42.9	42.6	43.3	43.0	-0.3	0.1	32.6	32.4	32.9	32.6	-0.2	0.0
6 BILLERS CHASE CHELMSFORD CM1 6BD	55.2	55.1	55.5	55.2	-0.1	0.0	48.4	48.0	48.4	48.0	-0.4	-0.4
6 BIRKDALE RISE HATFIELD PEVEREL CM	58.0	57.4	58.0	58.9	-0.6	0.9	52.2	51.3	52.2	52.8	-0.9	0.6
6 BITTERN CLOSE KELVEDON CO5 9PQ	58.6	54.2	58.4	54.5	-4.4	-4.1	53.0	49.0	52.8	49.3	-4.0	-3.7
6 BLACKMAN WAY WITHAM CM8 1JY	55.0	54.0	55.1	56.9	-1.0	1.9	49.6	48.6	49.7	51.3	-1.0	1.7
6 BLISS CLOSE WITHAM CM8 1JR	54.2	53.4	54.4	55.9	-0.8	1.7	48.5	47.6	48.6	50.2	-0.9	1.7
6 BLOTT RISE WITHAM CM8 1DG	53.6	52.8	54.0	55.0	-0.8	1.4	47.3	46.4	47.5	48.9	-0.9	1.6
6 BOLEYN WAY CHELMSFORD CM3 3JJ	62.1	62.3	62.4	63.4	0.2	1.3	55.2	55.2	55.4	56.3	0.0	1.1
6 BONES CROFT WITHAM CM8 1YG	54.8	54.1	54.9	56.0	-0.7	1.2	48.3	47.4	48.4	49.7	-0.9	1.4
6 BOONE PLACE WITHAM CM8 2UE	52.0	51.3	52.1	53.5	-0.7	1.5	46.0	45.2	46.1	47.7	-0.8	1.7
6 BOONS CLOSE CHELMSFORD CM3 3GX	56.4	56.1	56.6	56.8	-0.3	0.4	50.5	50.1	50.6	50.8	-0.4	0.3
6 BOUCHERS MEAD CHELMSFORD CM1 6PJ	53.9	53.7	54.1	53.8	-0.2	-0.1	47.2	46.9	47.3	46.8	-0.3	-0.4
6 BRITTEN CRESCENT WITHAM CM8 1QE	57.7	56.6	57.8	59.5	-1.1	1.8	51.9	50.9	52.0	53.6	-1.0	1.7
6 BROCKWELL LANE KELVEDON CO5 9BB	61.0	57.8	60.9	58.1	-3.2	-2.9	55.1	52.2	55.0	52.5	-2.9	-2.6
6 BRYANT LINK CHELMSFORD CM2 6GZ	63.2	63.2	63.0	62.9	0.0	-0.3	57.0	57.0	56.8	56.7	0.0	-0.3
6 BURNELL GATE CHELMSFORD CM1 6ED	54.1	54.0	54.3	54.1	-0.1	0.0	47.0	46.7	47.0	46.6	-0.3	-0.4
6 BURY CLOSE MARKS TEY CO6 1LE	56.4	56.1	56.7	57.9	-0.3	1.5	49.3	48.7	49.3	50.9	-0.6	1.6
6 BURY LANE HATFIELD PEVEREL CM3 2D	61.2	60.0	61.2	62.1	-1.2	0.9	54.0	53.1	53.9	55.4	-0.9	1.4
6 BUTCHER ROW WITHAM CM8 1YS	54.8	54.1	55.0	56.3	-0.7	1.5	48.5	47.7	48.5	50.1	-0.8	1.6
6 BUTTERFIELD ROAD CHELMSFORD CM3 3	55.2	54.9	55.4	55.5	-0.3	0.3	49.6	49.1	49.7	49.7	-0.5	0.1
6 CAMELLIA CLOSE CHELMSFORD CM1 6QZ	51.5	51.4	51.8	51.6	-0.1	0.1	44.6	44.3	44.7	44.3	-0.3	-0.3
6 CANDYTUFT ROAD CHELMSFORD CM1 6YS	52.4	52.3	52.7	52.5	-0.1	0.1	45.6	45.3	45.6	45.2	-0.3	-0.4
6 CARRAWAYS WITHAM CM8 1XT	61.2	60.1	61.2	63.3	-1.1	2.1	55.2	54.3	55.3	57.1	-0.9	1.9
6 CEDAR AVENUE TIPTREE CO5 0NR	55.4	56.0	56.5	57.2	0.6	1.8	43.8	44.4	44.8	45.4	0.6	1.6
6 CHAPLIN MEWS WITHAM CM8 1FW	54.6	53.9	54.7	55.5	-0.7	0.9	47.5	46.6	47.5	48.9	-0.9	1.4
6 CHARLOTTE WAY WITHAM CM8 2TZ	53.2	52.2	53.4	55.0	-1.0	1.8	47.9	46.9	48.0	49.6	-1.0	1.7
6 CHESTNUT WALK WITHAM CM8 2PR	52.7	53.8	52.5	55.8	1.1	3.1	47.6	48.1	47.4	50.0	0.5	2.4
6 CHESTNUT WAY TIPTREE CO5 0NX	47.6	47.8	47.7	48.1	0.2	0.5	36.8	37.0	36.9	37.3	0.2	0.5

Address	Do Minimum 2027 (L _{A10,18hr})	Do Something 2027 (L _{A10,18hr})	Do Minimum 2042 (L _{A10,18hr})	Do Something 2042 (L _{A10,18hr})	Short Term Change (L _{A10,18hr})	Long Term Change (L _{A10,18hr})	Do Minimum 2027 (L _{night})	Do Something 2027 (L _{night})	Do Minimum 2042 (L _{night})	Do Something 2042 (L _{night})	Short Term Change (L _{night})	Long Term Change (L _{night})
6 CHURCH ROAD CHELMSFORD CM3 3EF	65.0	65.1	65.2	65.4	0.1	0.4	53.8	53.9	54.0	54.3	0.1	0.5
6 CHURCH ROAD HATFIELD PEVEREL CM3	57.3	55.8	57.6	57.9	-1.5	0.6	50.2	49.0	50.3	51.4	-1.2	1.2
6 CLAYPITS ROAD CHELMSFORD CM3 3BZ	52.7	52.3	53.0	53.4	-0.4	0.7	47.5	47.0	47.6	48.0	-0.5	0.5
6 CLAYSHOTTS DRIVE WITHAM CM8 1XQ	58.9	57.8	59.0	61.0	-1.1	2.1	53.2	52.3	53.3	55.1	-0.9	1.9
6 CLEVES COURT CHELMSFORD CM3 3JS	60.6	60.7	60.7	62.0	0.1	1.4	54.7	54.8	54.8	55.9	0.1	1.2
6 COGGESHALL ROAD FEERING CO5 9QB	59.2	55.7	59.1	56.0	-3.5	-3.2	53.1	49.5	52.9	49.7	-3.6	-3.4
6 COLLAR WAY WITHAM CM8 1YX	69.3	69.1	69.4	69.6	-0.2	0.3	57.9	57.6	57.9	58.7	-0.3	0.8
6 CONSTANCE CLOSE WITHAM CM8 1XL	57.6	56.6	57.7	59.7	-1.0	2.1	51.9	51.0	52.0	53.8	-0.9	1.9
6 CORNELIUS VALE CHELMSFORD CM2 6YF	57.2	57.1	57.0	56.8	-0.1	-0.4	51.6	51.5	51.4	51.2	-0.1	-0.4
6 CORNWALLIS DRIVE MARKS TEY CO6 1X	59.1	58.0	59.2	59.3	-1.1	0.2	51.8	49.8	51.6	51.6	-2.0	-0.2
6 COWDRIE WAY CHELMSFORD CM2 6GL	65.4	65.4	65.2	65.1	0.0	-0.3	59.0	59.0	58.8	58.7	0.0	-0.3
6 CROMWELL CLOSE CHELMSFORD CM3 3JU	59.9	59.6	60.1	60.5	-0.3	0.6	54.0	53.7	54.2	54.6	-0.3	0.6
6 CURLEW CLOSE KELVEDON CO5 9PJ	61.5	57.1	61.3	57.4	-4.4	-4.1	55.5	51.7	55.4	51.9	-3.8	-3.6
6 DAHLIA CLOSE CHELMSFORD CM1 6YG	62.8	63.0	63.2	63.4	0.2	0.6	52.4	52.5	52.6	52.7	0.1	0.3
6 DAISY COURT CHELMSFORD CM1 6QU	64.6	64.8	65.0	65.2	0.2	0.6	54.2	54.3	54.4	54.4	0.1	0.2
6 DANBURY CLOSE MARKS TEY CO6 1XL	57.5	57.0	58.0	58.4	-0.5	0.9	49.3	47.9	49.4	49.7	-1.4	0.4
6 DAWSON WAY WITHAM CM8 1SR	55.5	54.4	55.6	57.4	-1.1	1.9	50.1	49.1	50.2	51.8	-1.0	1.7
6 DINANTS CRESCENT MARKS TEY CO6 1X	53.6	51.8	53.9	53.9	-1.8	0.3	48.4	46.3	48.0	48.5	-2.1	0.1
6 DOMSEY CHASE FEERING CO5 9ES	68.6	61.9	68.2	62.4	-6.7	-6.2	61.7	55.5	61.4	55.9	-6.2	-5.8
6 DOWNTON WALK TIPTREE CO5 0DH	42.1	41.9	42.5	42.2	-0.2	0.1	31.9	31.7	32.2	32.0	-0.2	0.1
6 DU CANE PLACE WITHAM CM8 2UQ	55.0	54.8	55.3	55.8	-0.2	0.8	46.5	46.1	46.7	47.9	-0.4	1.4
6 DUDLEY CLOSE CHELMSFORD CM3 3QA	60.5	60.6	60.7	61.9	0.1	1.4	54.7	54.8	54.8	55.9	0.1	1.2
6 DUKES WOOD CLOSE CHELMSFORD CM3 3	63.8	64.1	64.1	65.3	0.3	1.5	57.5	57.7	57.7	58.8	0.2	1.3
6 DUNCOMBE CLOSE WITHAM CM8 1GR	55.3	54.6	55.4	56.8	-0.7	1.5	49.0	48.2	49.1	50.7	-0.8	1.7
6 DUNLIN COURT KELVEDON CO5 9LU	58.4	54.7	58.2	55.0	-3.7	-3.4	52.8	49.6	52.7	49.8	-3.2	-3.0
6 EDINBURGH CLOSE WITHAM CM8 1JG	54.5	53.4	54.6	56.3	-1.1	1.8	49.1	48.0	49.2	50.8	-1.1	1.7
6 ELDERBERRY GARDENS WITHAM CM8 2PT	62.8	63.6	63.1	64.0	0.8	1.2	51.0	51.5	51.2	52.1	0.5	1.1
6 ELGAR DRIVE WITHAM CM8 1DL	57.5	56.9	58.2	58.8	-0.6	1.3	48.8	48.0	49.1	50.2	-0.8	1.4
6 ELIZABETH AVENUE WITHAM CM8 1JE	55.4	54.3	56.4	57.4	-1.1	2.0	49.5	48.5	49.9	51.3	-1.0	1.8
6 ELIZABETH WAY HATFIELD PEVEREL CM	53.2	52.4	53.3	54.4	-0.8	1.2	47.3	46.4	47.3	48.6	-0.9	1.3
6 ELM CLOSE TIPTREE CO5 0NN	46.4	46.6	46.5	46.9	0.2	0.5	35.7	35.9	35.9	36.1	0.2	0.4
6 ELM WAY CHELMSFORD CM3 3HD	61.0	61.1	61.1	62.4	0.1	1.4	55.0	55.1	55.2	56.3	0.1	1.3
6 FALKLAND CLOSE CHELMSFORD CM3 3DD	53.8	53.5	54.0	54.4	-0.3	0.6	48.5	48.2	48.7	49.0	-0.3	0.5
6 FITCH CLOSE CHELMSFORD CM3 2FB	54.7	53.9	55.0	55.7	-0.8	1.0	47.8	46.8	47.9	49.0	-1.0	1.2
6 FITZWALTER ROAD CHELMSFORD CM3 3D	53.2	52.8	53.4	53.6	-0.4	0.4	47.9	47.6	48.1	48.3	-0.3	0.4
6 FLEMMING WAY WITHAM CM8 2GL	50.6	50.8	50.4	53.0	0.2	2.4	45.8	45.7	45.6	47.8	-0.1	2.0
6 FORDSON ROAD CHELMSFORD CM2 5PJ	62.7	62.4	62.6	62.4	-0.3	-0.3	55.1	54.7	55.1	54.7	-0.4	-0.4
6 FOSTER COURT WITHAM CM8 2TQ	67.0	66.9	67.4	67.3	-0.1	0.3	54.6	54.4	54.9	54.9	-0.2	0.3
6 FOUNDRY LANE COPFORD CO6 1BH	65.0	64.9	65.0	64.8	-0.1	-0.2	58.6	58.5	58.6	58.4	-0.1	-0.2
6 FOXDEN WITHAM CM8 3HN	75.1	65.6	75.0	66.7	-9.5	-8.4	67.4	55.6	67.3	57.4	-11.8	-10.0
6 FOXGLOVE WAY CHELMSFORD CM1 6QS	53.7	53.8	53.9	54.0	0.1	0.3	46.3	46.2	46.3	46.2	-0.1	-0.1
6 FOXMEAD WITHAM CM8 3HD	59.9	58.8	60.1	60.1	-1.1	0.2	51.9	49.8	51.9	51.7	-2.1	-0.2
6 FRANCES GREEN CHELMSFORD CM1 6EG	57.0	56.8	57.3	57.0	-0.2	0.0	49.5	49.2	49.6	49.2	-0.3	-0.3
6 GADWALL REACH KELVEDON CO5 9PR	58.8	54.9	58.7	55.2	-3.9	-3.6	53.2	49.7	53.1	50.0	-3.5	-3.2
6 GARDEN FIELD HATFIELD PEVEREL CM3	55.7	54.3	55.9	56.7	-1.4	1.0	49.4	48.1	49.4	50.6	-1.3	1.2
6 GAY BOWERS WAY WITHAM CM8 1QP	55.4	54.4	55.5	57.4	-1.0	2.0	50.0	49.1	50.1	51.8	-0.9	1.8
6 GEPP PLACE CHELMSFORD CM2 6QS	63.9	63.9	63.7	63.6	0.0	-0.3	57.7	57.7	57.5	57.4	0.0	-0.3
6 GERSHWIN BOULEVARD WITHAM CM8 1JU	52.8	51.8	52.9	54.3	-1.0	1.5	47.1	46.1	47.2	48.7	-1.0	1.6
6 GLEBEFIELD ROAD HATFIELD PEVEREL	57.1	57.3	57.4	58.2	0.2	1.1	49.6	49.5	49.7	50.7	-0.1	1.1
6 GODWIT COURT KELVEDON CO5 9PU	59.1	54.8	58.9	55.0	-4.3	-4.1	53.4	49.6	53.3	49.8	-3.8	-3.6
6 GRACES CLOSE WITHAM CM8 1QH	54.1	53.1	54.2	56.0	-1.0	1.9	48.7	47.8	48.8	50.5	-0.9	1.8
6 GRAHAM BROWN WALK WITHAM CM8 1GS	54.1	53.1	54.2	56.0	-1.0	1.9	48.8	47.8	48.9	50.5	-1.0	1.7
6 GRANTLEY CLOSE COPFORD CO6 1YP	62.5	62.4	62.5	62.3	-0.1	-0.2	56.4	56.4	56.4	56.3	0.0	-0.1
6 GREENFIELD WITHAM CM8 2FA	56.5	55.7	56.8	57.8	-0.8	1.3	49.6	48.7	49.7	51.2	-0.9	1.6
6 GREENWELL ROAD WITHAM CM8 1GB	56.5	55.4	56.6	58.4	-1.1	1.9	50.0	51.1	52.8	51.0	-1.0	1.8
6 GWYN CLOSE CHELMSFORD CM3 3JR	59.6	59.7	59.8	60.9	0.1	1.3	53.8	53.9	53.9	54.9	0.1	1.1
6 HADRIANS CLOSE WITHAM CM8 1XA	60.9	60.6	61.1	61.1	-0.3	0.2	50.7	50.1	50.7	51.4	-0.6	0.7
6 HALFACRES WITHAM CM8 1QX	67.4	65.9	67.5	69.1	-1.5	1.7	60.7	59.4	60.8	62.2	-1.3	1.5

Address	Do Minimum 2027 (L _{A10,18hr})	Do Something 2027 (L _{A10,18hr})	Do Minimum 2042 (L _{A10,18hr})	Do Something 2042 (L _{A10,18hr})	Short Term Change (L _{A10,18hr})	Long Term Change (L _{A10,18hr})	Do Minimum 2027 (L _{night})	Do Something 2027 (L _{night})	Do Minimum 2042 (L _{night})	Do Something 2042 (L _{night})	Short Term Change (L _{night})	Long Term Change (L _{night})
6 HANOVER SQUARE FEERING CO5 9QN	60.8	57.8	61.2	58.3	-3.0	-2.5	54.2	51.2	54.1	51.4	-3.0	-2.8
6 HARDY WALK WITHAM CM8 1FU	60.8	60.5	60.9	61.1	-0.3	0.3	51.1	50.6	51.2	52.0	-0.5	0.9
6 HARVEST COURT FEERING CO5 9SU	56.8	53.0	56.7	53.3	-3.8	-3.5	51.1	47.4	51.0	47.6	-3.7	-3.5
6 HASELFOOT ROAD CHELMSFORD CM3 3EE	58.3	58.2	58.7	58.9	-0.1	0.6	48.9	48.9	49.2	49.6	0.0	0.7
6 HAWKES ROAD WITHAM CM8 1FL	57.9	56.8	58.0	59.8	-1.1	1.9	52.2	51.2	52.3	54.0	-1.0	1.8
6 HAWTHORN ROAD HATFIELD PEVEREL CM	55.5	54.5	55.5	56.9	-1.0	1.4	50.1	49.0	50.1	51.2	-1.1	1.1
6 HAYGREEN ROAD WITHAM CM8 1FS	54.6	53.9	54.7	56.3	-0.7	1.7	49.0	48.1	49.0	50.6	-0.9	1.6
6 HEATHER COURT CHELMSFORD CM1 6YQ	56.0	56.1	56.3	56.3	0.1	0.3	48.3	48.2	48.3	48.2	-0.1	-0.1
6 HEATON WAY TIPTREE CO5 ODZ	43.6	43.2	44.1	43.5	-0.4	-0.1	33.2	32.8	33.6	33.1	-0.4	-0.1
6 HEDGELANDS COPPFORD CO6 1YT	68.1	68.5	68.2	68.3	0.4	0.2	61.3	61.6	61.4	61.5	0.3	0.2
6 HENDERSON WAY WITHAM CM8 1GN	62.0	60.8	62.1	64.1	-1.2	2.1	56.0	55.0	56.0	57.8	-1.0	1.8
6 HENRY DIXON ROAD WITHAM CM8 3HR	58.6	57.6	58.9	59.0	-1.0	0.4	50.5	48.6	50.6	50.6	-1.9	0.1
6 HEWITT WALK WITHAM CM8 2TU	52.3	51.6	52.4	53.6	-0.7	1.3	46.0	45.2	46.1	47.6	-0.8	1.6
6 HOLMANS CHELMSFORD CM3 3EY	56.5	56.4	56.7	57.1	-0.1	0.6	50.3	50.1	50.4	50.8	-0.2	0.5
6 HOLST AVENUE WITHAM CM8 1SX	60.0	58.8	60.1	61.9	-1.2	1.9	54.1	53.1	54.2	55.8	-1.0	1.7
6 HONOR LINK CHELMSFORD CM1 6BB	57.6	57.5	57.9	57.6	-0.1	0.0	50.4	50.1	50.5	50.1	-0.3	-0.3
6 HOOTEN END WITHAM CM8 1ZA	56.3	55.2	56.4	57.0	-1.1	0.7	49.5	48.6	49.6	50.8	-0.9	1.3
6 HORNBEAM WALK WITHAM CM8 2SZ	50.0	50.6	50.0	52.8	0.6	2.8	45.0	45.2	44.9	47.5	0.2	2.5
6 HORNER PLACE WITHAM CM8 2UG	66.3	66.1	66.6	66.5	-0.2	0.2	54.1	53.9	54.4	54.5	-0.2	0.4
6 HOWARDS CLOSE CHELMSFORD CM3 3EX	56.5	56.0	56.6	56.4	-0.5	-0.1	50.8	50.3	50.9	50.6	-0.5	-0.2
6 HOWELL WALK WITHAM CM8 2GR	48.7	49.0	48.6	51.1	0.3	2.4	44.0	43.9	43.8	46.0	-0.1	2.0
6 HULTON CLOSE CHELMSFORD CM3 3BU	55.3	55.0	55.5	55.9	-0.3	0.6	49.8	49.5	49.9	50.3	-0.3	0.5
6 HURRELL DOWN CHELMSFORD CM3 3JP	60.0	60.3	60.4	61.3	0.3	1.3	53.1	53.1	53.3	54.2	0.0	1.1
6 HUTLEY CLOSE WITHAM CM8 1FZ	64.7	63.6	64.8	66.8	-1.1	2.1	58.3	57.4	58.4	60.2	-0.9	1.9
6 JACARANDA CLOSE CHELMSFORD CM1 6N	54.2	54.0	54.5	54.2	-0.2	0.0	46.7	46.2	46.9	46.2	-0.5	-0.5
6 JUNIPER ROAD CHELMSFORD CM3 3DB	53.5	53.0	53.7	53.6	-0.5	0.1	48.1	47.5	48.2	48.1	-0.6	0.0
6 JUVINA CLOSE WITHAM CM8 1QL	57.9	56.9	58.0	60.0	-1.0	2.1	52.3	51.4	52.4	54.2	-0.9	1.9
6 KEABLE ROAD MARKS TEY CO6 1XB	53.1	51.7	53.0	53.5	-1.4	0.4	47.4	45.4	47.1	47.5	-2.0	0.1
6 KINGSBURY CLOSE MARKS TEY CO6 1XF	53.4	52.0	53.3	53.7	-1.4	0.3	47.6	45.5	47.3	47.6	-2.1	0.0
6 KINGSWAY TIPTREE CO5 0LS	45.0	45.1	45.3	45.4	0.1	0.4	34.5	34.6	34.7	34.8	0.1	0.3
6 KINLOCH CHASE WITHAM CM8 1QU	59.3	58.3	59.4	61.4	-1.0	2.1	53.5	52.6	53.6	55.4	-0.9	1.9
6 KYNASTON PLACE WITHAM CM8 2UA	52.1	51.4	52.2	53.9	-0.7	1.8	46.7	45.9	46.8	48.5	-0.8	1.8
6 LABURNUM WAY HATFIELD PEVEREL CM3	51.2	50.9	51.3	52.5	-0.3	1.3	45.8	45.2	45.8	47.0	-0.6	1.2
6 LANSDOWNE CLOSE TIPTREE CO5 ONT	48.2	47.8	48.6	48.1	-0.4	-0.1	37.3	37.0	37.7	37.3	-0.3	0.0
6 LAPWING DRIVE KELVEDON CO5 9PS	60.4	56.2	60.3	56.5	-4.2	-3.9	54.6	50.9	54.5	51.1	-3.7	-3.5
6 LARCH WALK HATFIELD PEVEREL CM3 2	71.1	68.5	71.1	72.0	-2.6	0.9	63.9	61.7	63.9	64.7	-2.2	0.8
6 LAURENCE AVENUE WITHAM CM8 1JA	64.3	63.5	64.6	64.4	-0.8	0.1	53.7	53.0	54.0	54.5	-0.7	0.8
6 LAVENDER COURT CHELMSFORD CM1 6YH	59.9	60.1	60.4	60.6	0.2	0.7	49.1	49.2	49.5	49.5	0.1	0.4
6 LEWIN PLACE CHELMSFORD CM3 3JT	57.5	57.1	57.6	57.5	-0.4	0.0	51.3	50.8	51.4	51.2	-0.5	-0.1
6 LIFCHILD CLOSE WITHAM CM8 1QQ	56.5	55.2	56.6	58.2	-1.3	1.7	51.0	49.8	51.0	52.6	-1.2	1.6
6 LOBELIA CLOSE CHELMSFORD CM1 6YE	57.6	57.6	57.8	57.7	0.0	0.1	50.4	50.2	50.4	50.1	-0.2	-0.3
6 LONDON ROAD FEERING CO5 9ED	60.9	57.6	60.9	58.0	-3.3	-2.9	53.6	50.1	53.5	50.4	-3.5	-3.2
6 LONDON ROAD KELVEDON CO5 9AU	67.7	66.6	67.9	66.8	-1.1	-0.9	57.5	57.0	57.5	57.4	-0.5	-0.1
6 LONG ACRES FEERING CO5 9QP	60.9	57.3	60.6	57.5	-3.6	-3.4	54.9	51.6	54.6	51.8	-3.3	-3.1
6 MALDON ROAD HATFIELD PEVEREL CM3	68.8	68.9	69.3	69.3	0.1	0.5	56.4	56.5	56.8	56.9	0.1	0.5
6 MALDON ROAD TIPTREE CO5 0LL	70.6	70.5	70.8	70.7	-0.1	0.1	57.5	57.5	57.7	57.6	0.0	0.1
6 MALTINGS COURT WITHAM CM8 1XG	65.7	65.3	65.6	65.0	-0.4	-0.7	54.0	53.5	54.0	53.9	-0.5	-0.1
6 MANDEVILLE ROAD MARKS TEY CO6 1XT	53.5	51.7	53.2	53.6	-1.8	0.1	48.2	46.0	47.8	48.0	-2.2	-0.2
6 MAPLE LEAF TIPTREE CO5 0NJ	46.2	46.7	46.5	47.1	0.5	0.9	35.5	36.0	35.9	36.3	0.5	0.8
6 MARGOLD CLOSE CHELMSFORD CM1 6XU	54.5	54.6	54.8	54.9	0.1	0.4	46.9	46.9	47.0	46.9	0.0	0.0
6 MARKET LANE WITHAM CM8 1GF	70.3	68.4	70.4	71.6	-1.9	1.3	63.2	61.5	63.3	64.3	-1.7	1.1
6 MAYBURY CLOSE MARKS TEY CO6 1XJ	53.7	52.6	53.6	54.6	-1.1	0.9	47.8	46.2	47.6	48.5	-1.6	0.7
6 MEGGY TYE CHELMSFORD CM2 6GA	61.2	61.2	61.0	60.9	0.0	-0.3	55.2	55.2	55.0	54.9	0.0	-0.3
6 MESSING GREEN MESSING CO5 9GD	41.0	43.8	41.2	44.3	2.8	3.3	36.4	37.7	36.4	38.0	1.3	1.6
6 MIMOSA CLOSE CHELMSFORD CM1 6NW	55.6	55.5	55.8	55.6	-0.1	0.0	48.8	48.5	48.8	48.4	-0.3	-0.4
6 MONTAGU GARDENS CHELMSFORD CM1 6E	55.3	55.0	55.5	55.2	-0.3	-0.1	48.0	47.5	48.0	47.5	-0.5	-0.5
6 MORRISON DRIVE WITHAM CM8 1UQ	57.8	56.7	57.9	59.8	-1.1	2.0	52.2	51.2	52.3	54.0	-1.0	1.8
6 MORTIMER ROAD HATFIELD PEVEREL CM	51.3	50.2	51.4	52.5	-1.1	1.2	45.9	44.8	45.9	47.1	-1.1	1.2

Address	Do Minimum 2027 (L _{A10,18hr})	Do Something 2027 (L _{A10,18hr})	Do Minimum 2042 (L _{A10,18hr})	Do Something 2042 (L _{A10,18hr})	Short Term Change (L _{A10,18hr})	Long Term Change (L _{A10,18hr})	Do Minimum 2027 (L _{night})	Do Something 2027 (L _{night})	Do Minimum 2042 (L _{night})	Do Something 2042 (L _{night})	Short Term Change (L _{night})	Long Term Change (L _{night})
6 MORTIMER WAY WITHAM CM8 1UJ	56.1	55.0	56.2	57.9	-1.1	1.8	50.5	49.4	50.6	52.2	-1.1	1.7
6 MULBERRY GARDENS WITHAM CM8 2PX	52.8	53.3	52.9	54.8	0.5	2.0	46.1	46.2	46.0	48.2	0.1	2.1
6 MULTON LEA CHELMSFORD CM1 6FF	55.3	54.9	55.6	55.0	-0.4	-0.3	48.8	48.1	48.9	48.1	-0.7	-0.7
6 NEW LANE FEERING CO5 9EJ	60.3	55.1	60.3	55.5	-5.2	-4.8	54.1	49.1	54.0	49.3	-5.0	-4.8
6 NEW ROAD HATFIELD PEVEREL CM3 2HZ	64.7	64.7	65.3	65.3	0.0	0.6	52.8	52.6	53.2	53.3	-0.2	0.5
6 NORBURY CLOSE MARKS TEY CO6 1XN	57.3	56.9	57.8	58.2	-0.4	0.9	48.8	47.8	48.9	49.6	-1.0	0.8
6 OAK LODGE TYE CHELMSFORD CM1 6GY	59.1	59.0	59.4	59.3	-0.1	0.2	49.5	49.2	49.7	49.3	-0.3	-0.2
6 OAK ROAD RIVENHALL CM8 3HF	65.1	59.5	65.6	61.5	-5.6	-3.6	58.6	52.2	59.0	54.6	-6.4	-4.0
6 OCTAVIA DRIVE WITHAM CM8 1HQ	58.6	58.2	58.7	59.1	-0.4	0.5	49.7	49.1	49.8	50.8	-0.6	1.1
6 OLD FORGE ROAD CHELMSFORD CM3 3DU	58.8	59.1	59.0	59.6	0.3	0.8	52.0	51.8	52.1	52.5	-0.2	0.5
6 OLD MAGISTRATES COURT WITHAM CM8	52.8	52.2	53.0	54.7	-0.6	1.9	47.3	46.5	47.3	49.1	-0.8	1.8
6 OLIVER PLACE WITHAM CM8 2UD	54.1	53.5	54.2	56.1	-0.6	2.0	48.6	47.8	48.6	50.4	-0.8	1.8
6 OLIVERS DRIVE WITHAM CM8 1QJ	61.9	60.6	62.0	63.8	-1.3	1.9	55.9	54.8	56.0	57.6	-1.1	1.7
6 OWERS ROAD WITHAM CM8 1FR	54.3	53.2	54.4	56.0	-1.1	1.7	48.9	47.9	49.0	50.6	-1.0	1.7
6 PANTILE CLOSE WITHAM CM8 1GZ	66.6	63.0	66.7	66.1	-3.6	-0.5	59.9	56.6	60.0	59.4	-3.3	-0.5
6 PATTEN CLOSE MARKS TEY CO6 1ND	53.0	51.8	52.9	53.6	-1.2	0.6	47.1	45.4	46.9	47.5	-1.7	0.4
6 PATTISON CLOSE WITHAM CM8 1JF	54.8	53.8	55.0	56.1	-1.0	1.3	48.6	47.6	48.7	50.2	-1.0	1.6
6 PAVELIN AVENUE WITHAM CM8 1YW	54.9	54.2	55.0	56.4	-0.7	1.5	49.0	48.2	49.0	50.5	-0.8	1.5
6 PAYNE CLOSE WITHAM CM8 1GU	53.9	53.1	54.0	55.6	-0.8	1.7	48.3	47.4	48.4	50.0	-0.9	1.7
6 PELLY AVENUE WITHAM CM8 1JJ	56.8	55.8	57.1	57.4	-1.0	0.6	49.0	48.0	49.1	50.3	-1.0	1.3
6 PETUNIA CRESCENT CHELMSFORD CM1 6	64.5	64.4	64.8	64.8	-0.1	0.3	52.8	52.7	53.1	53.0	-0.1	0.2
6 PITT AVENUE WITHAM CM8 1JQ	57.4	56.4	57.7	58.5	-1.0	1.1	50.5	49.5	50.6	52.0	-1.0	1.5
6 PITT GREEN WITHAM CM8 1JH	58.1	57.6	58.3	59.9	-0.5	1.8	51.5	50.9	51.6	53.4	-0.6	1.9
6 POINT CHASE MARKS TEY CO6 1FN	70.7	71.1	71.2	71.7	0.4	1.0	59.2	59.5	59.6	60.0	0.3	0.8
6 PONDHOLTON DRIVE WITHAM CM8 1QG	53.6	52.6	53.7	54.9	-1.0	1.3	47.7	46.6	47.8	49.2	-1.1	1.5
6 POPPY GREEN CHELMSFORD CM1 6YD	66.6	66.9	67.1	67.3	0.3	0.7	55.7	55.8	55.9	56.0	0.1	0.3
6 PRENTICE PLACE WITHAM CM8 2GY	53.0	54.1	52.7	56.1	1.1	3.1	48.0	48.3	47.7	50.3	0.3	2.3
6 PRIMULA WAY CHELMSFORD CM1 6QT	57.1	57.2	57.3	57.3	0.1	0.2	49.8	49.7	49.7	49.6	-0.1	-0.2
6 PROCTOR WAY MARKS TEY CO6 1XE	54.8	53.6	54.8	55.1	-1.2	0.3	48.4	46.4	48.1	48.3	-2.0	-0.1
6 PROSPECT CLOSE HATFIELD PEVEREL C	50.8	49.8	50.9	52.1	-1.0	1.3	45.4	44.5	45.4	46.7	-0.9	1.3
6 PRYOR CLOSE WITHAM CM8 1JX	55.4	54.5	55.5	57.0	-0.9	1.6	49.4	48.5	49.5	51.1	-0.9	1.7
6 PURCELL ROAD WITHAM CM8 1AF	56.5	56.0	56.6	56.7	-0.5	0.2	47.7	46.9	47.7	48.6	-0.8	0.9
6 RANDALL CLOSE WITHAM CM8 1FP	65.2	62.3	65.3	65.3	-2.9	0.1	58.6	55.9	58.7	58.7	-2.7	0.1
6 RAVEL AVENUE WITHAM CM8 1QA	55.1	54.0	55.2	56.8	-1.1	1.7	49.5	48.5	49.6	51.2	-1.0	1.7
6 REMEMBRANCE AVENUE HATFIELD PEVER	52.3	51.2	52.5	53.5	-1.1	1.2	46.5	45.5	46.5	47.9	-1.0	1.4
6 RENOIR PLACE CHELMSFORD CM1 6FP	56.4	56.2	56.7	56.5	-0.2	0.1	47.8	47.4	48.0	47.5	-0.4	-0.3
6 RICHARDSON WALK WITHAM CM8 2UB	52.0	51.2	52.2	53.7	-0.8	1.7	46.5	45.6	46.6	48.2	-0.9	1.7
6 ROOKERY CLOSE HATFIELD PEVEREL CM	56.7	55.4	56.8	58.3	-1.3	1.6	51.2	49.9	51.2	52.5	-1.3	1.3
6 RUBENS GATE CHELMSFORD CM1 6GN	65.7	65.6	66.1	65.9	-0.1	0.2	54.0	53.9	54.3	54.0	-0.1	0.0
6 RUSSELL CLOSE WITHAM CM8 1UH	64.8	63.6	64.9	66.8	-1.2	2.0	58.4	57.3	58.5	60.1	-1.1	1.7
6 RYE CLOSE HATFIELD PEVEREL CM3 2L	49.4	49.1	49.6	50.8	-0.3	1.4	44.1	43.6	44.2	45.3	-0.5	1.2
6 SAULS AVENUE WITHAM CM8 1JW	62.9	62.6	63.1	63.8	-0.3	0.9	53.8	53.3	54.0	55.3	-0.5	1.5
6 SAULS BRIDGE CLOSE WITHAM CM8 1XJ	55.8	54.8	55.9	57.7	-1.0	1.9	50.3	49.3	50.3	52.0	-1.0	1.7
6 SCARLETT'S CLOSE WITHAM CM8 1QW	59.3	58.7	59.5	61.3	-0.6	2.0	52.8	52.2	52.9	54.8	-0.6	2.0
6 SEABORN DRIVE	52.9	52.3	53.0	54.5	-0.6	1.6	47.6	46.8	47.6	49.0	-0.8	1.4
6 SHEARERS WAY CHELMSFORD CM3 3AE	63.5	63.6	63.8	64.9	0.1	1.4	57.0	57.1	57.2	58.2	0.1	1.2
6 SIDNEY PLACE CHELMSFORD CM1 6BE	55.3	55.0	55.5	55.1	-0.3	-0.2	48.7	48.2	48.8	48.2	-0.5	-0.5
6 SNEEZUM WALK WITHAM CM8 1US	53.7	52.6	53.8	55.5	-1.1	1.8	48.4	47.4	48.5	50.1	-1.0	1.7
6 SPARKEY CLOSE WITHAM CM8 1QR	64.7	62.5	64.8	65.7	-2.2	1.0	58.3	56.4	58.4	59.2	-1.9	0.9
6 ST ANDREW'S ROAD HATFIELD PEVEREL	54.8	53.8	54.9	55.5	-1.0	0.7	47.8	46.8	47.8	48.9	-1.0	1.1
6 ST ANDREWS ROAD CHELMSFORD CM3 3B	58.5	58.4	59.0	59.1	-0.1	0.6	49.9	49.6	50.1	50.3	-0.3	0.4
6 STAINER CLOSE WITHAM CM8 1RU	56.3	55.2	56.4	58.1	-1.1	1.8	50.8	49.7	50.8	52.5	-1.1	1.7
6 STEELE CLOSE MARKS TEY CO6 1XD	55.4	53.9	55.3	55.6	-1.5	0.2	49.2	46.9	48.9	49.0	-2.3	-0.2
6 STONEHAM CLOSE	53.1	52.5	53.2	54.7	-0.6	1.6	47.7	46.9	47.8	49.1	-0.8	1.4
6 STONEHAM CLOSE	52.5	51.9	52.6	54.1	-0.6	1.6	47.3	46.5	47.3	48.7	-0.8	1.4
6 STONEPATH DRIVE HATFIELD PEVEREL	54.2	53.1	54.5	55.3	-1.1	1.1	47.9	46.9	48.0	49.3	-1.0	1.4
6 STRUTT CLOSE HATFIELD PEVEREL CM3	53.8	52.4	53.9	54.9	-1.4	1.1	48.0	46.8	48.0	49.3	-1.2	1.3
6 SUNNINGDALE FALL HATFIELD PEVEREL	57.5	57.7	57.6	59.5	0.2	2.0	51.4	50.9	51.4	52.8	-0.5	1.4

Address	Do Minimum 2027 (L _{A10,18hr})	Do Something 2027 (L _{A10,18hr})	Do Minimum 2042 (L _{A10,18hr})	Do Something 2042 (L _{A10,18hr})	Short Term Change (L _{A10,18hr})	Long Term Change (L _{A10,18hr})	Do Minimum 2027 (L _{night})	Do Something 2027 (L _{night})	Do Minimum 2042 (L _{night})	Do Something 2042 (L _{night})	Short Term Change (L _{night})	Long Term Change (L _{night})
6 SUSSEX CLOSE CHELMSFORD CM3 3ED	53.3	53.4	54.3	54.9	0.1	1.6	46.5	46.3	47.0	47.5	-0.2	1.0
6 SWAN CLOSE HATFIELD PEVEREL CM3 2	62.7	60.6	62.8	62.3	-2.1	-0.4	53.5	51.8	53.5	53.9	-1.7	0.4
6 TEAL WAY KELVEDON CO5 9PP	61.3	57.0	61.2	57.3	-4.3	-4.0	55.4	51.6	55.3	51.8	-3.8	-3.6
6 THE CHASE CHELMSFORD CM3 3DY	59.2	59.3	59.4	59.5	0.1	0.3	49.2	49.1	49.4	49.6	-0.1	0.4
6 THE CRESCENT MARKS TEY CO6 1EL	61.1	57.5	60.7	59.8	-3.6	-1.3	55.0	50.8	54.6	53.3	-4.2	-1.7
6 THE GREEN FEERING CO5 9QG	58.4	56.5	58.7	57.2	-1.9	-1.2	51.6	49.0	51.6	49.4	-2.6	-2.2
6 THE PINES HATFIELD PEVEREL CM3 2D	55.9	54.8	56.0	57.4	-1.1	1.5	50.4	49.3	50.5	51.7	-1.1	1.3
6 THE ROOKERIES MARKS TEY CO6 1DY	68.9	69.0	69.5	69.5	0.1	0.6	57.5	57.7	57.9	58.2	0.2	0.7
6 THE WILLOWS CHELMSFORD CM3 3DJ	52.4	52.2	52.7	53.1	-0.2	0.7	47.2	46.9	47.3	47.7	-0.3	0.5
6 TOULMIN ROAD HATFIELD PEVEREL CM3	51.2	50.2	51.3	52.4	-1.0	1.2	45.8	44.8	45.8	47.1	-1.0	1.3
6 TOWN END FIELD WITHAM CM8 1EU	51.9	51.2	52.0	53.1	-0.7	1.2	45.8	44.9	45.8	47.2	-0.9	1.4
6 TOWNSEND CHELMSFORD CM2 6GB	65.5	65.5	65.3	65.2	0.0	-0.3	59.0	59.0	58.8	58.7	0.0	-0.3
6 TOWNSEND ROAD TIPTREE CO5 OND	60.1	61.1	60.3	61.3	1.0	1.2	48.1	49.0	48.2	49.1	0.9	1.0
6 TYSSEN MEAD CHELMSFORD CM3 3HX	57.8	57.5	58.0	58.0	-0.3	0.2	51.6	51.2	51.8	51.7	-0.4	0.1
6 VICARAGE CRESCENT HATFIELD PEVEREL	54.0	54.2	54.1	55.4	0.2	1.4	48.4	48.2	48.4	49.5	-0.2	1.1
6 VILLIERS PLACE CHELMSFORD CM3 3JW	58.5	58.5	58.6	59.3	0.0	0.8	52.7	52.5	52.8	53.3	-0.2	0.6
6 WAKELIN WAY WITHAM CM8 2TX	53.4	52.7	53.6	54.6	-0.7	1.2	46.8	45.9	46.9	48.3	-0.9	1.5
6 WALLFLOWER COURT CHELMSFORD CM1 6	59.6	59.8	60.0	60.1	0.2	0.5	50.8	50.8	50.9	50.8	0.0	0.0
6 WALNUT TREE WAY TIPTREE CO5 ONG	46.2	46.6	47.0	47.5	0.4	1.3	35.5	35.9	36.3	36.7	0.4	1.2
6 WALTHAM ROAD CHELMSFORD CM3 3AS	68.7	68.1	70.6	70.4	-0.6	1.7	57.7	57.3	58.9	59.1	-0.4	1.4
6 WELLSIDE MARKS TEY CO6 1XG	53.8	53.3	54.1	55.3	-0.5	1.5	47.6	46.6	47.5	48.9	-1.0	1.3
6 WENTWORTH CLOSE HATFIELD PEVEREL	58.1	58.0	58.2	60.0	-0.1	1.9	52.5	51.9	52.5	53.8	-0.6	1.3
6 WESTBURY CLOSE COPFORD CO6 1YW	62.3	62.2	62.3	62.1	-0.1	-0.2	56.2	56.2	56.3	56.1	0.0	-0.1
6 WHARTON DRIVE CHELMSFORD CM1 6BF	56.4	56.1	56.6	56.2	-0.3	-0.2	49.5	49.0	49.6	49.0	-0.5	-0.5
6 WIDGEON PLACE KELVEDON CO5 9LS	58.6	54.9	58.5	55.2	-3.7	-3.4	53.0	49.8	52.9	50.0	-3.2	-3.0
6 WIGGINS VIEW CHELMSFORD CM2 6GP	69.7	69.8	69.5	69.4	0.1	-0.3	62.7	62.7	62.5	62.4	0.0	-0.3
6 WILLOW CRESCENT HATFIELD PEVEREL	51.0	50.7	51.1	52.5	-0.3	1.5	45.8	45.3	45.8	47.1	-0.5	1.3
6 WILLOW WALK TIPTREE CO5 ONQ	46.1	46.7	46.6	47.3	0.6	1.2	35.5	36.0	35.9	36.5	0.5	1.0
6 WILLS GREEN FEERING CO5 9QL	54.7	51.6	54.4	51.8	-3.1	-2.9	49.6	46.6	49.3	46.8	-3.0	-2.8
6 WINDMILL VIEW TIPTREE CO5 OPL	45.1	45.2	45.3	45.4	0.1	0.3	34.6	34.7	34.8	34.9	0.1	0.3
6 WOODFIELD WAY HATFIELD PEVEREL CM	52.9	52.6	53.0	54.3	-0.3	1.4	47.1	46.6	47.2	48.5	-0.5	1.4
6 WOODHAM DRIVE HATFIELD PEVEREL CM	67.3	67.5	67.8	67.8	0.2	0.5	54.9	55.0	55.3	55.3	0.1	0.4
6 WOODLAND CLOSE HATFIELD PEVEREL C	57.5	56.3	57.5	59.1	-1.2	1.6	51.9	50.6	51.9	53.2	-1.3	1.3
6 WRIGHT MEAD CHELMSFORD CM2 6LY	72.9	72.9	72.7	72.6	0.0	-0.3	65.5	65.5	65.3	65.2	0.0	-0.3
6 YEW TREE CLOSE HATFIELD PEVEREL C	53.3	52.9	53.3	55.0	-0.4	1.7	48.2	47.5	48.2	49.6	-0.7	1.4
6 YONGE CLOSE CHELMSFORD CM3 3GY	61.5	61.6	61.7	62.9	0.1	1.4	55.5	55.6	55.7	56.7	0.1	1.2
60 BAKER WAY WITHAM CM8 1FN	60.9	59.2	61.0	62.3	-1.7	1.4	54.9	53.4	55.0	56.2	-1.5	1.3
60 BARBROOK LANE TIPTREE CO5 OEF	41.9	41.6	42.3	42.0	-0.3	0.1	31.7	31.4	32.1	31.8	-0.3	0.1
60 BEGONIA CLOSE CHELMSFORD CM1 6NL	52.6	52.7	52.9	52.9	0.1	0.3	45.1	45.0	45.2	45.0	-0.1	-0.1
60 BOUCHERS MEAD CHELMSFORD CM1 6PJ	54.0	53.9	54.2	54.0	-0.1	0.0	47.2	46.9	47.2	46.8	-0.3	-0.4
60 BURNELL GATE CHELMSFORD CM1 6ED	56.8	56.6	57.0	56.7	-0.2	-0.1	49.6	49.3	49.7	49.2	-0.3	-0.4
60 BUTTERFIELD ROAD CHELMSFORD CM3	62.6	62.5	63.0	63.1	-0.1	0.5	52.0	51.9	52.4	52.6	-0.1	0.6
60 CARRAWAYS WITHAM CM8 1XT	57.9	56.8	58.0	60.0	-1.1	2.1	52.4	51.4	52.4	54.2	-1.0	1.8
60 CHESTNUT WAY TIPTREE CO5 ONZ	62.2	61.8	62.7	62.1	-0.4	-0.1	50.0	49.6	50.4	49.9	-0.4	-0.1
60 CONSTANCE CLOSE WITHAM CM8 1XY	60.8	60.0	60.9	63.0	-0.8	2.2	54.6	53.9	54.7	56.6	-0.7	2.0
60 COWDRIE WAY CHELMSFORD CM2 6GL	64.4	64.4	64.2	64.0	0.0	-0.4	58.1	58.1	57.9	57.8	0.0	-0.3
60 FOSTER COURT WITHAM CM8 2TQ	67.0	66.9	67.4	67.3	-0.1	0.3	54.6	54.4	54.9	54.9	-0.2	0.3
60 FOXGLOVE WAY CHELMSFORD CM1 6QR	59.5	59.8	60.1	59.9	0.3	0.6	50.1	50.2	50.2	50.3	0.1	0.2
60 GERSHWIN BOULEVARD WITHAM CM8 1Q	65.4	64.1	65.5	67.2	-1.3	1.8	58.8	57.6	58.9	60.5	-1.2	1.7
60 GREEN LANE TIPTREE CO5 OEA	42.8	42.7	43.1	43.0	-0.1	0.2	32.5	32.4	32.8	32.7	-0.1	0.2
60 GREENFIELD WITHAM CM8 2FA	54.8	53.8	54.9	56.8	-1.0	2.0	49.5	48.5	49.5	51.3	-1.0	1.8
60 HARDY WALK WITHAM CM8 1FU	63.6	63.4	63.7	63.5	-0.2	-0.1	51.9	51.6	52.0	52.1	-0.3	0.2
60 HOLST AVENUE WITHAM CM8 1SX	56.8	55.7	56.9	58.7	-1.1	1.9	51.3	50.3	51.4	53.0	-1.0	1.7
60 JUNIPER ROAD CHELMSFORD CM3 3DX	53.3	52.9	53.5	53.6	-0.4	0.3	48.0	47.6	48.1	48.2	-0.4	0.2
60 KEABLE ROAD MARKS TEY CO6 1XR	54.0	52.3	53.7	54.6	-1.7	0.6	48.8	46.9	48.5	49.1	-1.9	0.3
60 LAURENCE AVENUE WITHAM CM8 1JB	56.9	55.9	57.1	57.0	-1.0	0.1	48.1	47.1	48.3	49.1	-1.0	1.0
60 LONDON ROAD COPFORD CO6 1BJ	67.0	67.6	68.0	68.2	0.6	1.2	55.5	55.9	56.2	56.3	0.4	0.8
60 MALDON ROAD WITHAM CM8 1HP	68.2	68.1	68.5	68.4	-0.1	0.2	56.0	55.8	56.3	56.4	-0.2	0.4

Address	Do Minimum 2027 (L _{A10,18hr})	Do Something 2027 (L _{A10,18hr})	Do Minimum 2042 (L _{A10,18hr})	Do Something 2042 (L _{A10,18hr})	Short Term Change (L _{A10,18hr})	Long Term Change (L _{A10,18hr})	Do Minimum 2027 (L _{night})	Do Something 2027 (L _{night})	Do Minimum 2042 (L _{night})	Do Something 2042 (L _{night})	Short Term Change (L _{night})	Long Term Change (L _{night})
60 MARKET LANE WITHAM CM8 1GF	62.1	60.9	62.2	64.1	-1.2	2.0	56.0	55.0	56.1	57.9	-1.0	1.9
60 MORTIMER WAY WITHAM CM8 1UJ	53.6	52.6	53.7	55.3	-1.0	1.7	48.1	47.1	48.2	49.8	-1.0	1.7
60 NEW ROAD HATFIELD PEVEREL CM3 2J	52.4	51.9	52.5	53.7	-0.5	1.3	46.9	46.3	46.9	48.2	-0.6	1.3
60 OAK ROAD TIPTREE CO5 ONE	61.0	62.1	62.4	63.6	1.1	2.6	48.8	49.9	50.1	51.2	1.1	2.4
60 PELLY AVENUE WITHAM CM8 1JJ	54.1	53.1	54.2	55.7	-1.0	1.6	48.5	47.5	48.6	50.1	-1.0	1.6
60 PETUNIA CRESCENT CHELMSFORD CM1	54.4	54.3	54.7	54.5	-0.1	0.1	46.6	46.2	46.7	46.3	-0.4	-0.3
60 PITT AVENUE WITHAM CM8 1JQ	55.1	54.0	55.4	57.0	-1.1	1.9	49.6	48.5	49.8	51.3	-1.1	1.7
60 PLANTATION ROAD CHELMSFORD CM3 3	61.3	61.7	62.8	63.6	0.4	2.3	51.2	51.3	52.1	52.8	0.1	1.6
60 PONDHOLTON DRIVE WITHAM CM8 1QG	59.0	58.4	59.1	60.9	-0.6	1.9	52.5	51.9	52.6	54.5	-0.6	2.0
60 PURCELL ROAD WITHAM CM8 1FF	52.8	51.8	52.8	54.3	-1.0	1.5	47.2	46.2	47.3	48.8	-1.0	1.6
60 QUEENSBERRY AVENUE COPFORD CO6 1	63.1	63.0	63.1	63.0	-0.1	-0.1	56.9	56.9	57.0	56.8	0.0	-0.1
60 RIVERSIDE WAY KELVEDON CO5 9LY	59.3	55.6	59.1	55.9	-3.7	-3.4	53.6	50.4	53.5	50.6	-3.2	-3.0
60 ST ANDREW'S ROAD HATFIELD PEVERE	54.6	53.9	54.6	55.9	-0.7	1.3	48.7	48.0	48.7	50.0	-0.7	1.3
60 ST ANDREWS ROAD CHELMSFORD CM3 3	66.8	67.3	67.3	68.0	0.5	1.2	55.9	56.3	56.3	57.0	0.4	1.1
60 THE ROOKERIES MARKS TEY CO6 1DY	68.7	69.1	69.2	69.7	0.4	1.0	57.2	57.6	57.6	58.1	0.4	0.9
60 VILLIERS PLACE CHELMSFORD CM3 3J	58.6	58.8	58.8	60.0	0.2	1.4	53.0	53.0	53.1	54.1	0.0	1.1
60 VINE ROAD TIPTREE CO5 0LR	44.8	44.7	45.1	45.0	-0.1	0.2	34.3	34.2	34.6	34.5	-0.1	0.2
60 WALNUT TREE WAY TIPTREE CO5 0NL	59.1	59.6	58.8	59.8	0.5	0.7	47.2	47.6	46.9	47.8	0.4	0.6
60 WHARTON DRIVE CHELMSFORD CM1 6BF	62.4	62.5	62.9	62.8	0.1	0.4	53.0	52.8	53.3	52.9	-0.2	-0.1
61 ARMIGER WAY WITHAM CM8 2UZ	68.7	69.1	68.9	69.4	0.4	0.7	56.4	56.5	56.5	56.9	0.1	0.5
61 ASHBY ROAD WITHAM CM8 1QT	60.9	59.7	61.0	62.9	-1.2	2.0	55.0	53.9	55.0	56.7	-1.1	1.7
61 BARWELL WAY WITHAM CM8 2TY	60.7	60.2	61.2	61.4	-0.5	0.7	51.0	50.3	51.3	52.1	-0.7	1.1
61 BOLEYN WAY CHELMSFORD CM3 3JJ	76.6	76.1	77.9	77.9	-0.5	1.3	68.7	68.3	68.8	69.8	-0.4	1.1
61 BOUCHERS MEAD CHELMSFORD CM1 6PJ	56.9	56.8	57.2	57.0	-0.1	0.1	48.2	48.0	48.3	48.0	-0.2	-0.2
61 BURNELL GATE CHELMSFORD CM1 6ED	56.9	56.7	57.1	56.8	-0.2	-0.1	49.9	49.5	49.9	49.5	-0.4	-0.4
61 BUTCHER ROW WITHAM CM8 1YR	60.9	60.7	61.0	62.1	-0.2	1.2	53.0	52.6	53.0	54.5	-0.4	1.5
61 BUTTERFIELD ROAD CHELMSFORD CM3	63.1	63.0	63.5	63.5	-0.1	0.4	52.2	52.0	52.5	52.6	-0.2	0.4
61 CANDYTUFF ROAD CHELMSFORD CM1 6Y	55.5	55.6	55.8	55.7	0.1	0.2	48.4	48.3	48.4	48.2	-0.1	-0.2
61 CARRAWAYS WITHAM CM8 1XW	56.4	55.3	56.5	58.5	-1.1	2.1	51.0	50.1	51.1	52.9	-0.9	1.9
61 CEDAR AVENUE TIPTREE CO5 ONP	46.0	46.3	46.7	47.1	0.3	1.1	35.4	35.7	36.0	36.4	0.3	1.0
61 CHESTNUT WAY TIPTREE CO5 ONZ	47.8	47.4	48.3	47.9	-0.4	0.1	37.0	36.7	37.5	37.1	-0.3	0.1
61 CHURCH ROAD HATFIELD PEVEREL CM3	61.2	60.8	62.4	62.4	-0.4	1.2	50.4	50.0	51.2	51.7	-0.4	1.3
61 COGGESHALL ROAD MARKS TEY CO6 1L	72.2	72.1	72.4	72.4	-0.1	0.2	59.1	59.0	59.3	59.3	-0.1	0.2
61 CONSTANCE CLOSE WITHAM CM8 1XL	58.0	56.9	58.0	60.1	-1.1	2.1	52.4	51.4	52.4	54.3	-1.0	1.9
61 CORNELIUS VALE CHELMSFORD CM2 6G	62.3	62.3	62.0	61.9	0.0	-0.4	56.2	56.2	56.0	55.9	0.0	-0.3
61 CORNFLOWER DRIVE CHELMSFORD CM1	58.0	58.2	58.3	58.4	0.2	0.4	50.0	50.0	50.1	50.0	0.0	0.0
61 ELDERBERRY GARDENS WITHAM CM8 2P	52.0	53.0	51.8	54.9	1.0	2.9	47.0	47.4	46.8	49.3	0.4	2.3
61 ELGAR DRIVE WITHAM CM8 1NG	53.2	52.1	53.3	54.8	-1.1	1.6	47.8	46.7	47.9	49.4	-1.1	1.6
61 ELIZABETH AVENUE WITHAM CM8 1JD	56.1	55.0	56.3	57.8	-1.1	1.7	50.4	49.3	50.5	52.0	-1.1	1.6
61 FLEMMING WAY WITHAM CM8 2GL	50.9	50.7	50.7	53.1	-0.2	2.2	46.0	45.6	45.8	47.9	-0.4	1.9
61 FOSTER COURT WITHAM CM8 2TQ	67.0	66.9	67.4	67.3	-0.1	0.3	54.6	54.4	54.9	54.9	-0.2	0.3
61 GREENWELL ROAD WITHAM CM8 1SY	55.7	54.6	55.8	57.5	-1.1	1.8	50.2	49.2	50.3	51.9	-1.0	1.7
61 HAYGREEN ROAD WITHAM CM8 1GT	56.5	56.2	56.6	56.8	-0.3	0.3	47.2	46.6	47.2	48.0	-0.6	0.8
61 HERON ROAD KELVEDON CO5 9PA	60.4	56.1	60.2	56.4	-4.3	-4.0	54.6	50.8	54.4	51.0	-3.8	-3.6
61 HOLST AVENUE WITHAM CM8 1FJ	58.5	57.2	58.6	60.2	-1.3	1.7	52.7	51.5	52.8	54.3	-1.2	1.6
61 HURRELL DOWN CHELMSFORD CM3 3JP	59.5	59.4	59.7	60.7	-0.1	1.2	53.4	53.3	53.6	54.5	-0.1	1.1
61 KEABLE ROAD MARKS TEY CO6 1XB	53.8	52.3	53.5	54.4	-1.5	0.6	48.6	46.8	48.3	48.9	-1.8	0.3
61 LONDON ROAD COPFORD CO6 1LG	65.1	65.5	65.9	66.0	0.4	0.9	56.1	56.2	56.4	56.4	0.1	0.3
61 LONDON ROAD KELVEDON CO5 9AT	68.2	66.8	68.5	67.0	-1.4	-1.2	56.1	55.0	56.3	55.4	-1.1	-0.7
61 LONDON ROAD MARKS TEY CO6 1EB	68.6	69.3	69.0	69.8	0.7	1.2	59.4	59.9	59.7	60.3	0.5	0.9
61 MORTIMER WAY WITHAM CM8 1SZ	55.5	54.4	55.6	57.4	-1.1	1.9	50.2	49.1	50.2	51.9	-1.1	1.7
61 MULBERRY GARDENS WITHAM CM8 2PX	50.7	51.5	50.6	53.5	0.8	2.8	45.6	46.0	45.4	48.0	0.4	2.4
61 NEW ROAD HATFIELD PEVEREL CM3 2J	52.8	52.5	53.0	54.2	-0.3	1.4	47.0	46.5	47.0	48.3	-0.5	1.3
61 OAK LODGE TYE CHELMSFORD CM1 6GY	57.4	57.3	57.6	57.4	-0.1	0.0	50.2	50.0	50.2	49.9	-0.2	-0.3
61 OAK ROAD TIPTREE CO5 ONE	62.2	63.4	63.4	64.9	1.2	2.7	50.0	51.0	51.3	52.4	1.0	2.4
61 ORCHARD WAY CHELMSFORD CM3 3GO	52.9	53.0	53.3	54.3	0.1	1.4	47.7	47.8	47.9	48.9	0.1	1.2
61 PETUNIA CRESCENT CHELMSFORD CM1	56.0	55.9	56.2	56.0	-0.1	0.0	49.1	48.9	49.1	48.8	-0.2	-0.3
61 PITT AVENUE WITHAM CM8 1JQ	55.3	54.2	55.4	57.1	-1.1	1.8	49.8	48.8	49.9	51.5	-1.0	1.7

Address	Do Minimum 2027 (L _{A10,18hr})	Do Something 2027 (L _{A10,18hr})	Do Minimum 2042 (L _{A10,18hr})	Do Something 2042 (L _{A10,18hr})	Short Term Change (L _{A10,18hr})	Long Term Change (L _{A10,18hr})	Do Minimum 2027 (L _{night})	Do Something 2027 (L _{night})	Do Minimum 2042 (L _{night})	Do Something 2042 (L _{night})	Short Term Change (L _{night})	Long Term Change (L _{night})
61 PLANTATION ROAD CHELMSFORD CM3 3	61.0	61.5	62.6	63.5	0.5	2.5	50.8	51.0	51.8	52.6	0.2	1.8
61 PURCELL ROAD WITHAM CM8 1AG	53.4	52.4	53.5	55.1	-1.0	1.7	48.1	47.1	48.1	49.8	-1.0	1.7
61 QUEENSBERRY AVENUE COPFORD CO6 1	60.0	59.9	60.0	59.9	-0.1	-0.1	54.2	54.2	54.3	54.1	0.0	-0.1
61 RIVERSIDE WAY KELVEDON CO5 9LX	60.7	56.9	60.5	57.1	-3.8	-3.6	54.8	51.5	54.7	51.7	-3.3	-3.1
61 ST ANDREWS ROAD CHELMSFORD CM3 3	55.4	55.5	55.7	56.7	0.1	1.3	50.0	50.0	50.1	51.0	0.0	1.0
61 VINE ROAD TIPTRREE CO5 0LT	43.9	44.0	44.0	44.3	0.1	0.4	33.5	33.6	33.6	33.8	0.1	0.3
61 WHARTON DRIVE CHELMSFORD CM1 6BF	59.6	59.4	60.0	59.7	-0.2	0.1	51.8	51.2	52.0	51.5	-0.6	-0.3
62 BAKER WAY WITHAM CM8 1FN	63.3	61.5	63.4	64.6	-1.8	1.3	57.0	55.4	57.1	58.1	-1.6	1.1
62 BARBROOK LANE TIPTRREE CO5 0EF	42.2	41.9	42.6	42.3	-0.3	0.1	31.9	31.7	32.3	32.0	-0.2	0.1
62 BEGONIA CLOSE CHELMSFORD CM1 6NL	55.2	55.1	55.4	55.2	-0.1	0.0	48.5	48.3	48.5	48.2	-0.2	-0.3
62 BOUCHERS MEAD CHELMSFORD CM1 6PJ	53.9	53.8	54.1	53.9	-0.1	0.0	47.1	46.9	47.1	46.8	-0.2	-0.3
62 BURNELL GATE CHELMSFORD CM1 6ED	56.5	56.4	56.7	56.5	-0.1	0.0	49.4	49.1	49.5	49.0	-0.3	-0.4
62 BUTTERFIELD ROAD CHELMSFORD CM3	53.1	52.7	53.4	53.5	-0.4	0.4	47.6	47.1	47.8	47.9	-0.5	0.3
62 CARRAWAYS WITHAM CM8 1XT	56.0	55.0	56.1	58.1	-1.0	2.1	50.6	49.7	50.7	52.5	-0.9	1.9
62 CHESTNUT WAY TIPTRREE CO5 0NZ	64.3	63.8	64.8	64.2	-0.5	-0.1	51.8	51.4	52.3	51.7	-0.4	-0.1
62 CONSTANCE CLOSE WITHAM CM8 1XY	60.5	59.7	60.6	62.6	-0.8	2.1	54.4	53.6	54.5	56.3	-0.8	1.9
62 COWDRIE WAY CHELMSFORD CM2 6GL	62.5	62.5	62.3	62.2	0.0	-0.3	56.4	56.4	56.2	56.1	0.0	-0.3
62 FOSTER COURT WITHAM CM8 2TQ	67.0	66.9	67.4	67.3	-0.1	0.3	54.6	54.4	54.9	54.9	-0.2	0.3
62 FOXGLOVE WAY CHELMSFORD CM1 6QR	59.5	59.8	59.9	60.1	0.3	0.6	50.1	50.2	50.2	50.3	0.1	0.2
62 GREEN LANE TIPTRREE CO5 0EA	45.7	45.6	46.0	45.9	-0.1	0.2	35.1	35.0	35.3	35.3	-0.1	0.2
62 GREENFIELD WITHAM CM8 2FA	55.3	54.2	55.4	57.1	-1.1	1.8	49.8	48.8	49.9	51.5	-1.0	1.7
62 HARDY WALK WITHAM CM8 1FU	63.6	63.4	63.7	63.6	-0.2	0.0	52.0	51.7	52.0	52.2	-0.3	0.2
62 HERON ROAD KELVEDON CO5 9PA	59.1	55.0	59.0	55.2	-4.1	-3.9	53.5	49.8	53.3	50.0	-3.7	-3.5
62 HOLST AVENUE WITHAM CM8 1SX	57.0	55.9	57.1	58.9	-1.1	1.9	51.5	50.5	51.5	53.2	-1.0	1.7
62 JUNIPER ROAD CHELMSFORD CM3 3DX	53.3	53.0	53.5	53.7	-0.3	0.4	48.0	47.7	48.1	48.3	-0.3	0.3
62 KEABLE ROAD MARKS TEY CO6 1XR	53.8	52.2	53.5	54.5	-1.6	0.7	48.6	46.8	48.3	49.0	-1.8	0.4
62 LAURENCE AVENUE WITHAM CM8 1JB	56.9	55.8	57.1	57.5	-1.1	0.6	49.2	48.2	49.3	50.5	-1.0	1.3
62 LONDON ROAD COPFORD CO6 1BJ	67.0	67.6	68.0	68.2	0.6	1.2	55.5	55.9	56.2	56.3	0.4	0.8
62 MALDON ROAD WITHAM CM8 1HP	68.1	68.0	68.4	68.3	-0.1	0.2	55.9	55.7	56.2	56.4	-0.2	0.5
62 MARKET LANE WITHAM CM8 1GF	60.8	59.6	60.9	62.9	-1.2	2.1	54.9	53.9	55.0	56.7	-1.0	1.8
62 MORTIMER WAY WITHAM CM8 1UJ	53.6	52.6	53.7	55.3	-1.0	1.7	48.1	47.1	48.2	49.8	-1.0	1.7
62 NEW ROAD HATFIELD PEVEREL CM3 2J	51.0	49.9	51.1	52.2	-1.1	1.2	45.6	44.6	45.6	46.9	-1.0	1.3
62 OAK ROAD TIPTRREE CO5 0NE	61.8	63.0	63.2	64.5	1.2	2.7	49.6	50.6	50.9	52.0	1.0	2.4
62 PELLY AVENUE WITHAM CM8 1JJ	55.7	54.6	55.8	57.3	-1.1	1.6	49.8	48.8	49.9	51.4	-1.0	1.6
62 PETUNIA CRESCENT CHELMSFORD CM1	54.1	54.0	54.5	54.3	-0.1	0.2	46.1	45.8	46.2	45.8	-0.3	-0.3
62 PITT AVENUE WITHAM CM8 1JQ	54.9	53.8	55.3	56.7	-1.1	1.8	49.3	48.2	49.5	51.0	-1.1	1.7
62 PLANTATION ROAD CHELMSFORD CM3 3	61.0	61.4	62.5	63.3	0.4	2.3	51.0	51.1	52.0	52.6	0.1	1.6
62 PONDHOLTON DRIVE WITHAM CM8 1QG	61.1	60.7	61.4	62.8	-0.4	1.7	53.7	53.1	53.8	55.5	-0.6	1.8
62 PURCELL ROAD WITHAM CM8 1FF	54.5	53.4	54.6	56.3	-1.1	1.8	49.0	48.0	49.1	50.7	-1.0	1.7
62 QUEENSBERRY AVENUE COPFORD CO6 1	65.8	65.8	65.9	65.7	0.0	-0.1	59.3	59.3	59.4	59.2	0.0	-0.1
62 ST ANDREW'S ROAD HATFIELD PEVERE	53.0	51.7	53.1	54.2	-1.3	1.2	47.4	46.2	47.4	48.7	-1.2	1.3
62 ST ANDREWS ROAD CHELMSFORD CM3 3	61.3	61.8	61.7	62.6	0.5	1.3	52.4	52.6	52.7	53.6	0.2	1.2
62 VILLIERS PLACE CHELMSFORD CM3 3J	57.3	57.4	57.5	58.6	0.1	1.3	51.7	51.7	51.8	52.8	0.0	1.1
62 VINE ROAD TIPTRREE CO5 0LR	45.0	45.0	45.4	45.3	0.0	0.3	34.5	34.4	34.9	34.7	-0.1	0.2
62 WALNUT TREE WAY TIPTRREE CO5 0NL	58.1	58.6	57.9	58.8	0.5	0.7	46.3	46.7	46.1	46.9	0.4	0.6
62 WHARTON DRIVE CHELMSFORD CM1 6BF	66.2	66.3	66.7	66.6	0.1	0.4	55.6	55.6	56.0	55.8	0.0	0.2
63 ARMIGER WAY WITHAM CM8 2UZ	68.7	69.1	68.9	69.4	0.4	0.7	56.4	56.5	56.5	56.9	0.1	0.5
63 ASHBY ROAD WITHAM CM8 1QT	61.1	60.1	61.2	63.2	-1.0	2.1	55.2	54.2	55.3	57.0	-1.0	1.8
63 BARBROOK LANE TIPTRREE CO5 0EF	42.4	42.1	42.8	42.4	-0.3	0.0	32.1	31.8	32.5	32.1	-0.3	0.0
63 BARWELL WAY WITHAM CM8 2TY	52.6	51.6	52.7	54.4	-1.0	1.8	47.3	46.3	47.4	49.0	-1.0	1.7
63 BOLEYN WAY CHELMSFORD CM3 3JJ	74.6	74.3	74.8	76.0	-0.3	1.4	67.0	66.7	67.1	68.2	-0.3	1.2
63 BOUCHERS MEAD CHELMSFORD CM1 6PJ	55.6	55.5	55.9	55.7	-0.1	0.1	47.5	47.2	47.6	47.2	-0.3	-0.3
63 BURNELL GATE CHELMSFORD CM1 6ED	56.6	56.4	56.8	56.5	-0.2	-0.1	49.6	49.2	49.7	49.2	-0.4	-0.4
63 BUTCHER ROW WITHAM CM8 1YR	60.6	60.4	60.6	61.9	-0.2	1.3	53.0	52.6	53.0	54.6	-0.4	1.6
63 BUTTERFIELD ROAD CHELMSFORD CM3	62.5	62.5	63.0	63.0	0.0	0.5	51.7	51.5	52.0	52.1	-0.2	0.4
63 CANDYTUFF ROAD CHELMSFORD CM1 6Y	54.9	55.0	55.1	55.1	0.1	0.2	47.7	47.6	47.7	47.5	-0.1	-0.2
63 CARRAWAYS WITHAM CM8 1XW	56.4	55.3	56.5	58.5	-1.1	2.1	51.0	50.5	51.1	52.9	-0.9	1.9
63 CEDAR AVENUE TIPTRREE CO5 0NP	46.3	46.7	47.1	47.5	0.4	1.2	35.7	36.0	36.3	36.7	0.3	1.0

Address	Do Minimum 2027 (L _{A10,18hr})	Do Something 2027 (L _{A10,18hr})	Do Minimum 2042 (L _{A10,18hr})	Do Something 2042 (L _{A10,18hr})	Short Term Change (L _{A10,18hr})	Long Term Change (L _{A10,18hr})	Do Minimum 2027 (L _{night})	Do Something 2027 (L _{night})	Do Minimum 2042 (L _{night})	Do Something 2042 (L _{night})	Short Term Change (L _{night})	Long Term Change (L _{night})
63 CHESTNUT WAY TIPTREE CO5 ONZ	47.1	47.0	47.5	47.4	-0.1	0.3	36.4	36.3	36.8	36.6	-0.1	0.2
63 CONSTANCE CLOSE WITHAM CM8 1XL	58.9	57.8	59.0	61.0	-1.1	2.1	53.2	52.3	53.3	55.1	-0.9	1.9
63 CORNELIUS VALE CHELMSFORD CM2 6G	63.8	63.8	63.6	63.5	0.0	-0.3	57.6	57.5	57.4	57.3	-0.1	-0.3
63 CORNFLOWER DRIVE CHELMSFORD CM1	54.2	54.3	54.5	54.5	0.1	0.3	46.7	46.7	46.7	46.6	0.0	-0.1
63 ELDERBERRY GARDENS WITHAM CM8 2P	52.0	53.0	51.8	54.9	1.0	2.9	47.0	47.4	46.8	49.3	0.4	2.3
63 ELGAR DRIVE WITHAM CM8 1NG	52.7	51.7	52.8	54.3	-1.0	1.6	47.3	46.3	47.3	48.9	-1.0	1.6
63 GREENWELL ROAD WITHAM CM8 1SY	55.7	54.6	55.8	57.5	-1.1	1.8	50.2	49.2	50.3	51.9	-1.0	1.7
63 HAYGREEN ROAD WITHAM CM8 1GT	70.1	69.9	70.2	70.0	-0.2	-0.1	57.3	57.1	57.4	57.3	-0.2	0.0
63 HERON ROAD KELVEDON CO5 9PA	58.4	54.3	58.2	54.6	-4.1	-3.8	52.8	49.2	52.7	49.4	-3.6	-3.4
63 HOLST AVENUE WITHAM CM8 1FJ	58.2	56.9	58.3	59.9	-1.3	1.7	52.4	51.2	52.5	54.0	-1.2	1.6
63 HURRELL DOWN CHELMSFORD CM3 3JP	68.2	68.1	68.3	69.5	-0.1	1.3	61.3	61.2	61.5	62.5	-0.1	1.2
63 KEABLE ROAD MARKS TEY CO6 1XR	54.6	52.8	54.3	55.1	-1.8	0.5	49.3	47.3	49.0	49.5	-2.0	0.2
63 LONDON ROAD KELVEDON CO5 9AT	61.0	60.0	60.9	60.6	-1.0	-0.4	55.0	54.2	54.9	54.7	-0.8	-0.3
63 LONDON ROAD MARKS TEY CO6 1EB	69.1	69.8	69.6	70.4	0.7	1.3	59.9	60.4	60.2	60.9	0.5	1.0
63 MORTIMER WAY WITHAM CM8 1SZ	56.0	54.9	56.1	57.9	-1.1	1.9	50.6	49.5	50.6	52.3	-1.1	1.7
63 MULBERRY GARDENS WITHAM CM8 2PX	51.9	53.3	51.8	55.3	1.4	3.4	46.8	47.6	46.6	49.6	0.8	2.8
63 NEW ROAD HATFIELD PEVEREL CM3 2J	49.4	48.4	49.5	50.7	-1.0	1.3	44.3	43.3	44.3	45.6	-1.0	1.3
63 OAK LODGE TYE CHELMSFORD CM1 6GY	54.4	54.3	54.7	54.4	-0.1	0.0	47.3	46.9	47.4	46.9	0.0	-0.4
63 OAK ROAD TIPTREE CO5 ONE	62.2	63.4	63.7	64.9	1.2	2.7	50.0	51.1	51.3	52.4	1.1	2.4
63 PETUNIA CRESCENT CHELMSFORD CM1	54.7	54.8	54.8	54.8	0.1	0.1	48.0	48.0	48.0	47.9	0.0	-0.1
63 PLANTATION ROAD CHELMSFORD CM3 3	60.7	61.2	62.3	63.2	0.5	2.5	50.6	50.9	51.6	52.5	0.3	1.9
63 PURCELL ROAD WITHAM CM8 1AG	53.5	52.5	53.6	55.2	-1.0	1.7	48.1	47.2	48.2	49.8	-0.9	1.7
63 QUEENSBERRY AVENUE COPFORD CO6 1	68.0	67.9	68.0	67.8	-0.1	-0.2	61.2	61.2	61.3	61.1	0.0	-0.1
63 RIVERSIDE WAY KELVEDON CO5 9LX	59.9	55.7	59.7	56.0	-4.2	-3.9	54.1	50.5	54.0	50.7	-3.6	-3.4
63 ST ANDREWS ROAD CHELMSFORD CM3 3	55.5	55.6	55.7	56.8	0.1	1.3	50.0	50.1	50.2	51.1	0.1	1.1
63 VINE ROAD TIPTREE CO5 0LT	43.7	43.8	43.9	44.0	0.1	0.3	33.3	33.4	33.5	33.6	0.1	0.3
63 WHARTON DRIVE CHELMSFORD CM1 6BF	59.5	59.3	59.9	59.7	-0.2	0.2	51.8	51.3	52.0	51.6	-0.5	-0.2
64 BAKER WAY WITHAM CM8 1FN	59.5	58.2	59.5	61.4	-1.3	1.9	53.7	52.6	53.7	55.4	-1.1	1.7
64 BARBROOK LANE TIPTREE CO5 0EF	41.4	41.3	41.7	41.6	-0.1	0.2	31.2	31.1	31.5	31.4	-0.1	0.2
64 BEGONIA CLOSE CHELMSFORD CM1 6NL	55.2	55.1	55.4	55.4	0.0	0.0	48.5	48.3	48.6	48.2	-0.2	-0.3
64 BOUCHERS MEAD CHELMSFORD CM1 6PJ	53.9	53.8	54.1	53.9	-0.1	0.0	47.1	46.9	47.1	46.8	-0.2	-0.3
64 BURNELL GATE CHELMSFORD CM1 6ED	57.6	57.7	57.9	57.8	0.1	0.2	49.5	49.4	49.5	49.3	-0.1	-0.2
64 BUTTERFIELD ROAD CHELMSFORD CM3	52.4	52.1	52.7	52.9	-0.3	0.5	46.8	46.4	47.0	47.1	-0.4	0.3
64 CHESTNUT WAY TIPTREE CO5 ONZ	70.3	69.9	70.8	70.2	-0.4	-0.1	57.3	56.9	57.7	57.2	-0.4	-0.1
64 CONSTANCE CLOSE WITHAM CM8 1XY	60.7	59.9	60.8	62.7	-0.8	2.0	54.4	53.6	54.5	56.4	-0.8	2.0
64 FOXGLOVE WAY CHELMSFORD CM1 6QR	61.3	61.5	61.6	61.8	0.2	0.5	52.3	52.4	52.4	52.4	0.1	0.1
64 GREEN LANE TIPTREE CO5 0EA	43.8	43.7	44.0	44.0	-0.1	0.2	33.4	33.3	33.6	33.6	-0.1	0.2
64 GREENFIELD WITHAM CM8 2FA	54.3	53.3	54.4	56.0	-1.0	1.7	48.8	47.8	48.9	50.5	-1.0	1.7
64 HOLST AVENUE WITHAM CM8 1SX	57.0	55.9	57.1	58.9	-1.1	1.9	51.5	50.5	51.5	53.2	-1.0	1.7
64 JUNIPER ROAD CHELMSFORD CM3 3DX	53.4	53.1	53.6	53.9	-0.3	0.5	48.1	47.8	48.3	48.5	-0.3	0.4
64 KEABLE ROAD MARKS TEY CO6 1XR	54.0	52.5	53.6	54.6	-1.5	0.6	48.8	47.1	48.4	49.2	-1.7	0.4
64 LAURENCE AVENUE WITHAM CM8 1JB	57.1	56.1	57.4	57.8	-1.0	0.7	49.4	48.4	49.5	50.7	-1.0	1.3
64 LONDON ROAD COPFORD CO6 1BJ	67.0	67.5	68.0	68.1	0.5	1.1	55.5	55.9	56.3	56.3	0.4	0.8
64 MALDON ROAD WITHAM CM8 1HP	67.9	67.8	68.3	68.1	-0.1	0.2	55.8	55.6	56.1	56.3	-0.2	0.5
64 MORTIMER WAY WITHAM CM8 1UJ	53.6	52.6	53.7	55.3	-1.0	1.7	48.1	47.1	48.2	49.8	-1.0	1.7
64 NEW ROAD HATFIELD PEVEREL CM3 2J	51.1	50.0	51.2	52.3	-1.1	1.2	45.7	44.7	45.7	47.0	-1.0	1.3
64 OAK ROAD TIPTREE CO5 ONE	60.6	61.8	62.0	63.2	1.2	2.6	48.6	49.6	49.8	50.9	1.0	2.3
64 PELLY AVENUE WITHAM CM8 1JJ	55.1	54.0	55.2	56.8	-1.1	1.7	49.5	48.4	49.5	51.1	-1.1	1.6
64 PETUNIA CRESCENT CHELMSFORD CM1	55.6	55.7	55.8	55.8	0.1	0.2	48.7	48.6	48.7	48.5	-0.1	-0.2
64 PLANTATION ROAD CHELMSFORD CM3 3	61.5	61.9	63.0	63.8	0.4	2.3	51.4	51.5	52.3	53.0	0.1	1.6
64 PONDHOLTON DRIVE WITHAM CM8 1QG	65.9	65.8	66.4	67.0	-0.1	1.1	56.1	55.8	56.4	57.7	-0.3	1.6
64 PURCELL ROAD WITHAM CM8 1FF	53.3	52.3	53.4	54.9	-1.0	1.6	47.9	46.8	47.9	49.5	-1.1	1.6
64 QUEENSBERRY AVENUE COPFORD CO6 1	66.5	66.4	66.5	66.3	-0.1	-0.2	59.9	59.9	59.9	59.8	0.0	-0.1
64 ST ANDREW'S ROAD HATFIELD PEVERE	54.4	53.8	54.4	55.8	-0.6	1.4	48.6	47.9	48.6	50.0	-0.7	1.4
64 ST ANDREWS ROAD CHELMSFORD CM3 3	65.7	66.3	66.3	67.0	0.6	1.3	55.3	55.6	55.7	56.4	1.3	1.1
64 VILLIERS PLACE CHELMSFORD CM3 3J	63.0	63.2	63.2	64.5	0.2	1.5	56.8	56.9	57.0	58.1	0.1	1.3
64 WALNUT TREE WAY TIPTREE CO5 ONL	58.0	58.5	57.8	58.7	0.5	0.7	46.2	46.6	46.0	46.8	0.4	0.6
64 WHARTON DRIVE CHELMSFORD CM1 6BF	66.3	66.5	66.9	66.8	0.2	0.5	55.7	55.7	56.1	55.9	0.0	0.2

Address	Do Minimum 2027 (L _{A10,18hr})	Do Something 2027 (L _{A10,18hr})	Do Minimum 2042 (L _{A10,18hr})	Do Something 2042 (L _{A10,18hr})	Short Term Change (L _{A10,18hr})	Long Term Change (L _{A10,18hr})	Do Minimum 2027 (L _{night})	Do Something 2027 (L _{night})	Do Minimum 2042 (L _{night})	Do Something 2042 (L _{night})	Short Term Change (L _{night})	Long Term Change (L _{night})
65 ARMIGER WAY WITHAM CM8 2UZ	66.6	67.0	66.8	67.3	0.4	0.7	54.7	54.8	54.8	55.3	0.1	0.6
65 ASHBY ROAD WITHAM CM8 1QT	61.1	60.1	61.2	63.2	-1.0	2.1	55.2	54.2	55.3	57.0	-1.0	1.8
65 BARWELL WAY WITHAM CM8 2TY	61.3	60.8	61.8	61.9	-0.5	0.6	51.3	50.7	51.6	52.4	-0.6	1.1
65 BOLEYN WAY CHELMSFORD CM3 3JJ	75.7	75.3	75.8	77.0	-0.4	1.3	67.9	67.6	68.0	69.0	-0.3	1.1
65 BURNELL GATE CHELMSFORD CM1 6ED	56.6	56.4	56.8	56.5	-0.2	-0.1	49.6	49.2	49.7	49.2	-0.4	-0.4
65 BUTCHER ROW WITHAM CM8 1YR	60.6	60.5	60.6	62.0	-0.1	1.4	53.0	52.7	53.0	54.7	-0.3	1.7
65 CARRAWAYS WITHAM CM8 1XW	56.8	55.7	56.9	58.7	-1.1	1.9	51.1	50.2	51.2	52.9	-0.9	1.8
65 CEDAR AVENUE TIPTREE CO5 ONP	46.0	46.4	46.8	47.3	0.4	1.3	35.4	35.8	36.1	36.5	0.4	1.1
65 CHESTNUT WAY TIPTREE CO5 ONZ	48.5	48.2	49.0	48.6	-0.3	0.1	37.6	37.4	38.1	37.8	-0.2	0.2
65 CONSTANCE CLOSE WITHAM CM8 1XL	61.2	60.1	61.2	63.3	-1.1	2.1	55.2	54.3	55.3	57.1	-0.9	1.9
65 CORNELIUS VALE CHELMSFORD CM2 6G	63.7	63.6	63.4	63.3	-0.1	-0.4	57.4	57.4	57.2	57.1	0.0	-0.3
65 CORNFLOWER DRIVE CHELMSFORD CM1	57.8	57.9	58.1	58.1	0.1	0.3	49.7	49.6	49.7	49.6	-0.1	-0.1
65 ELDERBERRY GARDENS WITHAM CM8 2P	52.0	53.0	51.8	54.9	1.0	2.9	47.0	47.4	46.8	49.3	2.4	2.3
65 ELGAR DRIVE WITHAM CM8 1NG	59.6	59.5	59.7	60.3	-0.1	0.7	51.2	50.6	51.3	52.5	-0.6	1.3
65 FLEMING WAY WITHAM CM8 2GL	48.9	48.6	48.8	51.0	-0.3	2.1	48.3	43.6	44.1	46.0	-0.7	1.7
65 GREENWELL ROAD WITHAM CM8 1SY	55.8	54.6	55.9	57.6	-1.2	1.8	50.3	49.2	50.4	52.0	-1.1	1.7
65 HAYGREEN ROAD WITHAM CM8 1GT	67.0	66.7	67.0	66.9	-0.3	-0.1	54.6	54.3	54.6	54.7	-0.3	0.1
65 HOLST AVENUE WITHAM CM8 1FJ	58.1	56.9	58.2	59.8	-1.2	1.7	52.3	51.1	52.4	53.9	-1.2	1.6
65 HOWBRIDGE ROAD WITHAM CM8 1BZ	52.5	51.4	52.7	54.0	-1.1	1.5	46.9	45.8	47.0	48.5	-1.1	1.6
65 HURRELL DOWN CHELMSFORD CM3 3JP	69.7	69.6	69.9	71.1	-0.1	1.4	62.7	62.6	62.8	63.9	-0.1	1.2
65 KEABLE ROAD MARKS TEY CO6 1XR	54.7	52.9	54.4	55.1	-1.8	0.4	49.4	47.3	49.1	49.6	-2.1	0.2
65 LONDON ROAD COPFORD CO6 1LG	67.3	67.8	68.2	68.2	0.5	0.9	57.5	57.7	57.9	57.9	0.2	0.4
65 MORTIMER WAY WITHAM CM8 1SZ	55.6	54.4	55.7	57.4	-1.2	1.8	50.2	49.1	50.3	51.9	-1.1	1.7
65 MULBERRY GARDENS WITHAM CM8 2PX	51.9	53.3	51.8	55.3	1.4	3.4	46.8	47.6	46.6	49.6	0.8	2.8
65 NEW ROAD HATFIELD PEVEREL CM3 2J	52.7	52.4	52.8	54.1	-0.3	1.4	47.0	46.5	47.0	48.3	-0.5	1.3
65 OAK LODGE TYE CHELMSFORD CM1 6GZ	55.4	55.3	55.8	55.5	-0.1	0.1	47.8	47.4	48.0	47.5	-0.4	-0.3
65 OAK ROAD TIPTREE CO5 ONE	62.2	63.4	63.7	64.9	1.2	2.7	50.0	51.1	51.3	52.4	1.1	2.4
65 PETUNIA CRESCENT CHELMSFORD CM1	52.5	52.4	52.8	52.5	-0.1	0.0	45.6	45.2	45.7	45.2	-0.4	-0.4
65 PLANTATION ROAD CHELMSFORD CM3 3	60.5	61.0	62.1	63.0	0.5	2.5	50.5	50.8	51.5	52.3	0.3	1.8
65 PURCELL ROAD WITHAM CM8 1AG	53.5	52.5	53.6	55.2	-1.0	1.7	48.1	47.2	48.2	49.8	-0.9	1.7
65 QUEENSBERRY AVENUE COPFORD CO6 1	68.6	68.5	68.6	68.4	-0.1	-0.2	61.7	61.7	61.8	61.6	0.0	-0.1
65 RIVERSIDE WAY KELVEDON CO5 9LX	60.2	56.8	60.0	57.1	-3.4	-3.1	54.4	51.4	54.3	51.6	-3.0	-2.8
65 ST ANDREWS ROAD CHELMSFORD CM3 3	55.6	55.7	55.9	56.8	0.1	1.2	50.1	50.1	50.3	51.2	0.0	1.1
65 VINE ROAD TIPTREE CO5 0LT	46.2	45.8	46.8	46.2	-0.4	0.0	35.5	35.2	36.1	35.5	-0.3	0.0
66 BAKER WAY WITHAM CM8 1FN	63.2	59.9	63.3	63.0	-3.3	-0.2	57.0	54.0	57.0	56.8	-3.0	-0.2
66 BARBROOK LANE TIPTREE CO5 0EF	41.6	41.1	42.1	41.5	-0.5	-0.1	31.4	31.0	31.8	31.3	-0.4	-0.1
66 BEGONIA CLOSE CHELMSFORD CM1 6NL	55.3	55.2	55.5	55.3	-0.1	0.0	48.6	48.4	48.6	48.3	-0.2	-0.3
66 BOUCHERS MEAD CHELMSFORD CM1 6PJ	53.8	53.7	54.0	53.8	-0.1	0.0	47.0	46.8	47.1	46.7	-0.2	-0.3
66 BURNELL GATE CHELMSFORD CM1 6ED	61.2	61.1	61.5	61.3	-0.1	0.1	52.6	52.4	52.7	52.4	-0.2	-0.2
66 BUTTERFIELD ROAD CHELMSFORD CM3	60.1	60.0	60.5	60.6	-0.1	0.5	50.5	50.4	50.8	51.0	-0.1	0.5
66 CARRAWAYS WITHAM CM8 1XT	56.2	55.2	56.3	58.3	-1.0	2.1	50.8	49.9	50.9	52.6	-0.9	1.8
66 COGGESHALL ROAD MARKS TEY CO6 1L	66.0	65.9	66.2	66.2	-0.1	0.2	53.9	53.6	54.0	54.1	-0.3	0.2
66 CONSTANCE CLOSE WITHAM CM8 1XY	60.9	60.1	61.0	63.0	-0.8	2.1	54.7	53.9	54.8	56.6	-0.8	1.9
66 FOXGLOVE WAY CHELMSFORD CM1 6QR	61.1	61.4	61.5	61.6	0.3	0.5	52.2	52.2	52.3	52.2	0.0	0.0
66 GREEN LANE TIPTREE CO5 0EA	46.4	46.1	46.6	46.4	-0.3	0.0	35.7	35.5	36.0	35.7	-0.2	0.0
66 GREENFIELD WITHAM CM8 2FA	54.3	53.3	54.5	56.1	-1.0	1.8	48.8	47.8	48.9	50.5	-1.0	1.7
66 HOLST AVENUE WITHAM CM8 1SX	57.0	55.9	57.1	58.9	-1.1	1.9	51.5	50.5	51.5	53.2	-1.0	1.7
66 JUNIPER ROAD CHELMSFORD CM3 3DX	52.9	52.6	53.1	53.4	-0.3	0.5	47.5	47.2	47.7	47.9	-0.3	0.4
66 KEABLE ROAD MARKS TEY CO6 1XR	54.2	52.9	53.9	54.9	-1.3	0.7	49.0	47.5	48.6	49.4	-1.5	0.4
66 LAURENCE AVENUE WITHAM CM8 1JB	57.2	56.2	57.5	57.9	-1.0	0.7	49.5	48.5	49.6	50.8	-1.0	1.3
66 LONDON ROAD COPFORD CO6 1BJ	66.9	67.4	67.9	68.0	0.5	1.1	55.4	55.8	56.1	56.2	0.4	0.8
66 MALDON ROAD WITHAM CM8 1HP	67.6	67.4	67.9	67.8	-0.2	0.2	55.5	55.3	55.8	56.0	-0.2	0.5
66 MORTIMER WAY WITHAM CM8 1UJ	53.6	52.6	53.7	55.3	-1.0	1.7	48.1	47.1	48.2	49.8	-1.0	1.7
66 NEW ROAD HATFIELD PEVEREL CM3 2J	52.1	51.3	52.1	53.3	-0.8	1.2	46.6	45.8	46.6	47.8	-0.8	1.2
66 OAK ROAD TIPTREE CO5 ONE	60.3	61.4	62.9	62.9	1.1	2.6	48.2	49.3	49.5	50.5	1.1	2.3
66 PELLY AVENUE WITHAM CM8 1JJ	53.6	52.6	53.7	55.2	-1.0	1.6	48.0	47.0	48.1	49.6	-1.0	1.6
66 PETUNIA CRESCENT CHELMSFORD CM1	55.6	55.6	55.8	55.7	0.0	0.1	48.7	48.5	48.6	48.4	-0.2	-0.3
66 PLANTATION ROAD CHELMSFORD CM3 3	60.9	61.3	62.4	63.2	0.4	2.3	51.0	51.1	51.9	52.6	0.1	1.6

Address	Do Minimum 2027 (L _{A10,18hr})	Do Something 2027 (L _{A10,18hr})	Do Minimum 2042 (L _{A10,18hr})	Do Something 2042 (L _{A10,18hr})	Short Term Change (L _{A10,18hr})	Long Term Change (L _{A10,18hr})	Do Minimum 2027 (L _{night})	Do Something 2027 (L _{night})	Do Minimum 2042 (L _{night})	Do Something 2042 (L _{night})	Short Term Change (L _{night})	Long Term Change (L _{night})
66 PURCELL ROAD WITHAM CM8 1FF	53.3	52.3	53.4	54.9	-1.0	1.6	47.8	46.8	47.9	49.4	-1.0	1.6
66 QUEENSBERRY AVENUE COPFORD CO6 1	64.7	64.6	64.7	64.5	-0.1	-0.2	58.3	58.3	58.4	58.2	0.0	-0.1
66 ST ANDREW'S ROAD HATFIELD PEVERE	52.4	51.2	52.4	53.6	-1.2	1.2	46.9	45.8	46.9	48.2	-1.1	1.3
66 ST ANDREWS ROAD CHELMSFORD CM3 3	66.0	66.6	66.5	67.3	0.6	1.3	55.5	55.8	55.8	56.6	0.3	1.1
66 VILLIERS PLACE CHELMSFORD CM3 3J	63.0	63.2	63.2	64.5	0.2	1.5	56.8	56.9	57.0	58.1	0.1	1.3
66 WALNUT TREE WAY TIPTREE CO5 ONL	57.7	58.2	57.5	58.3	0.5	0.6	45.9	46.3	45.7	46.5	0.4	0.6
66 WHARTON DRIVE CHELMSFORD CM1 6BF	62.3	62.4	62.8	62.6	0.1	0.3	53.1	52.8	53.4	52.9	-0.3	-0.2
67 ARMIGER WAY WITHAM CM8 2UZ	66.6	67.0	66.8	67.3	0.4	0.7	54.7	54.8	54.8	55.3	0.1	0.6
67 ASHBY ROAD WITHAM CM8 1QT	61.5	60.5	61.6	63.6	-1.0	2.1	55.5	54.6	55.6	57.4	-0.9	1.9
67 BARWELL WAY WITHAM CM8 2TY	58.5	58.0	59.0	59.4	-0.5	0.9	49.7	49.0	50.0	51.0	-0.7	1.3
67 BOLEYN WAY CHELMSFORD CM3 3JJ	76.6	76.2	76.8	77.9	-0.4	1.3	68.7	68.3	68.9	69.9	-0.4	1.2
67 BURNELL GATE CHELMSFORD CM1 6ED	56.6	56.4	56.8	56.5	-0.2	-0.1	49.6	49.2	49.7	49.2	-0.4	-0.4
67 BUTCHER ROW WITHAM CM8 1YR	60.8	60.5	60.9	62.0	-0.3	1.2	53.1	52.7	53.1	54.7	-0.4	1.6
67 CARRAWAYS WITHAM CM8 1XW	56.1	55.1	56.2	58.2	-1.0	2.1	50.7	49.8	50.8	52.6	-0.9	1.9
67 CEDAR AVENUE TIPTREE CO5 ONP	46.4	46.8	47.2	47.7	0.4	1.3	35.7	36.1	36.4	36.9	0.4	1.2
67 CHESTNUT WAY TIPTREE CO5 ONZ	49.4	49.0	49.9	49.5	-0.4	0.1	38.4	38.1	38.9	38.5	-0.3	0.1
67 CONSTANCE CLOSE WITHAM CM8 1XL	61.2	60.1	61.2	63.3	-1.1	2.1	55.2	54.3	55.3	57.1	-0.9	1.9
67 CORNELIUS VALE CHELMSFORD CM2 6G	64.5	64.5	64.1	64.1	0.0	-0.4	58.1	58.1	58.0	57.8	0.0	-0.3
67 CORNFLOWER DRIVE CHELMSFORD CM1	58.0	58.2	58.3	58.4	0.2	0.4	50.0	50.0	50.1	50.0	0.0	0.0
67 ELDERBERRY GARDENS WITHAM CM8 2P	52.0	53.0	51.8	54.9	1.0	2.9	47.0	47.4	46.8	49.3	0.4	2.3
67 ELGAR DRIVE WITHAM CM8 1NG	52.9	51.9	53.0	54.5	-1.0	1.6	47.4	46.4	47.5	49.0	-1.0	1.6
67 FLEMMING WAY WITHAM CM8 2GL	50.2	49.2	50.1	51.7	-1.0	1.5	45.5	44.1	45.3	46.6	-1.4	1.1
67 GREENWELL ROAD WITHAM CM8 1SY	55.1	54.0	55.2	56.9	-1.1	1.8	49.7	48.7	49.8	51.4	-1.0	1.7
67 HAYGREEN ROAD WITHAM CM8 1GT	66.7	66.4	66.7	66.6	-0.3	-0.1	54.3	54.1	54.4	54.4	-0.2	0.1
67 HOLST AVENUE WITHAM CM8 1FJ	58.1	57.0	58.2	59.8	-1.1	1.7	52.2	51.1	52.3	53.8	-1.1	1.6
67 HOWBRIDGE ROAD WITHAM CM8 1BZ	52.0	51.0	52.2	53.5	-1.0	1.5	46.4	45.4	46.5	48.0	-1.0	1.6
67 KEABLE ROAD MARKS TEY CO6 1XR	54.8	53.0	54.5	55.2	-1.8	0.4	49.5	47.5	49.1	49.6	-2.0	0.1
67 LONDON ROAD COPFORD CO6 1LG	67.3	67.8	68.2	68.2	0.5	0.9	57.5	57.7	58.0	57.9	0.2	0.4
67 LONDON ROAD KELVEDON CO5 9AT	67.8	66.5	68.1	66.7	-1.3	-1.1	55.9	55.0	56.1	55.4	-0.9	-0.5
67 LONDON ROAD MARKS TEY CO6 1EB	69.7	70.3	70.0	70.8	0.6	1.1	60.9	61.3	61.1	61.8	0.4	0.9
67 MORTIMER WAY WITHAM CM8 1S2	55.6	54.4	55.7	57.4	-1.2	1.8	50.2	49.1	50.3	51.9	-1.1	1.7
67 MULBERRY GARDENS WITHAM CM8 2PX	51.9	53.3	51.8	55.3	1.4	3.4	46.8	47.6	46.6	49.6	0.8	2.8
67 NEW ROAD HATFIELD PEVEREL CM3 2J	50.2	49.2	50.3	51.4	-1.0	1.2	44.9	43.9	44.9	46.2	-1.0	1.3
67 OAK LODGE TYE CHELMSFORD CM1 6GZ	57.6	57.5	57.8	57.6	-0.1	0.0	50.4	50.2	50.4	50.1	-0.2	-0.3
67 OAK ROAD TIPTREE CO5 ONE	58.2	59.3	59.5	60.8	1.1	2.6	46.4	47.4	47.6	48.6	1.0	2.2
67 PETUNIA CRESCENT CHELMSFORD CM1	56.1	56.1	56.3	56.2	0.0	0.1	49.2	49.0	49.2	48.9	-0.2	-0.3
67 PURCELL ROAD WITHAM CM8 1AG	53.4	52.5	53.5	55.2	-0.9	1.8	48.1	47.1	48.1	49.8	-1.0	1.7
67 QUEENSBERRY AVENUE COPFORD CO6 1	68.6	68.5	68.7	68.4	-0.1	-0.2	61.7	61.7	61.8	61.6	0.0	-0.1
67 RIVERSIDE WAY KELVEDON CO5 9LX	60.6	57.1	60.5	57.4	-3.5	-3.2	54.8	51.7	54.6	51.9	-3.1	-2.9
67 ST ANDREWS ROAD CHELMSFORD CM3 3	56.1	56.2	56.3	57.3	0.1	1.2	50.4	50.4	50.5	51.5	0.0	1.1
67 VINE ROAD TIPTREE CO5 OLT	46.4	46.1	47.0	46.4	-0.3	0.0	35.7	35.4	36.3	35.8	-0.3	0.1
68 BAKER WAY WITHAM CM8 1FN	67.1	64.7	67.2	67.8	-2.4	0.7	60.3	58.1	60.4	60.9	-2.2	0.6
68 BEGONIA CLOSE CHELMSFORD CM1 6NL	53.3	53.4	53.6	53.5	0.1	0.2	46.2	46.1	46.2	46.0	-0.1	-0.2
68 BOUCHERS MEAD CHELMSFORD CM1 6PJ	54.0	53.9	54.3	54.0	-0.1	0.0	47.1	46.8	47.1	46.8	-0.3	-0.3
68 BURNELL GATE CHELMSFORD CM1 6ED	61.3	61.3	61.6	61.5	0.0	0.2	52.7	52.5	52.8	52.5	-0.2	-0.2
68 BUTTERFIELD ROAD CHELMSFORD CM3	62.4	62.3	62.8	62.9	-0.1	0.5	51.5	51.5	51.9	52.1	0.0	0.6
68 CARRAWAYS WITHAM CM8 1XT	57.7	56.6	57.8	59.8	-1.1	2.1	52.2	51.2	52.2	54.0	-1.0	1.8
68 COGGESHALL ROAD MARKS TEY CO6 1L	75.6	75.6	75.9	75.9	0.0	0.3	62.2	62.1	62.4	62.4	-0.1	0.2
68 CONSTANCE CLOSE WITHAM CM8 1XY	60.9	60.1	61.0	63.0	-0.8	2.1	54.7	53.9	54.8	56.6	-0.8	1.9
68 FOXGLOVE WAY CHELMSFORD CM1 6QR	61.3	61.5	61.8	61.8	0.2	0.5	52.3	52.4	52.4	52.4	0.1	0.1
68 GODMANS LANE MARKS TEY CO6 1NQ	53.5	52.3	53.3	54.5	-1.2	1.0	48.0	46.5	47.8	48.8	-1.5	0.8
68 GREEN LANE TIPTREE CO5 OEA	46.7	46.6	47.0	46.8	-0.1	0.1	36.0	35.9	36.3	36.1	-0.1	0.1
68 GREENFIELD WITHAM CM8 2FA	53.8	52.8	53.9	55.6	-1.0	1.8	48.5	47.5	48.6	50.2	-1.0	1.7
68 HOLST AVENUE WITHAM CM8 1SX	57.0	55.9	57.1	58.9	-1.1	1.9	51.5	50.5	51.5	53.2	-1.0	1.7
68 JUNIPER ROAD CHELMSFORD CM3 3DX	52.6	52.3	52.9	53.1	-0.3	0.5	47.3	47.0	47.5	47.7	-0.3	0.4
68 KEABLE ROAD MARKS TEY CO6 1XR	54.2	52.9	53.9	54.9	-1.3	0.7	49.0	47.4	48.6	49.4	-1.6	0.4
68 LAURENCE AVENUE WITHAM CM8 1JB	57.0	56.0	57.3	57.7	-1.0	0.7	49.4	48.4	49.5	50.8	-1.0	1.4
68 MALDON ROAD WITHAM CM8 1HP	67.4	67.3	67.7	67.6	-0.1	0.2	55.4	55.2	55.7	55.9	-0.2	0.5

Address	Do Minimum 2027 (L _{A10,18hr})	Do Something 2027 (L _{A10,18hr})	Do Minimum 2042 (L _{A10,18hr})	Do Something 2042 (L _{A10,18hr})	Short Term Change (L _{A10,18hr})	Long Term Change (L _{A10,18hr})	Do Minimum 2027 (L _{night})	Do Something 2027 (L _{night})	Do Minimum 2042 (L _{night})	Do Something 2042 (L _{night})	Short Term Change (L _{night})	Long Term Change (L _{night})
68 MORTIMER WAY WITHAM CM8 1UJ	53.6	52.6	53.7	55.3	-1.0	1.7	48.1	47.1	48.2	49.8	-1.0	1.7
68 NEW ROAD HATFIELD PEVEREL CM3 2J	51.5	50.4	51.6	52.7	-1.1	1.2	46.0	44.9	46.0	47.3	-1.1	1.3
68 OAK ROAD TIPTREE CO5 ONE	61.9	63.1	63.4	64.6	1.2	2.7	49.7	50.8	51.0	52.1	1.1	2.4
68 PELLY AVENUE WITHAM CM8 1JJ	55.2	54.1	55.4	56.8	-1.1	1.6	49.5	48.4	49.5	51.1	-1.1	1.6
68 PETUNIA CRESCENT CHELMSFORD CM1	55.0	54.9	55.1	55.0	-0.1	0.0	48.3	48.1	48.2	48.0	-0.2	-0.3
68 PLANTATION ROAD CHELMSFORD CM3 3	61.4	61.8	62.9	63.7	0.4	2.3	51.3	51.4	52.2	52.9	0.1	1.6
68 PURCELL ROAD WITHAM CM8 1FF	53.5	52.5	53.6	55.2	-1.0	1.7	48.1	47.1	48.2	49.8	-1.0	1.7
68 RIVERSIDE WAY KELVEDON CO5 9LY	59.5	55.9	59.4	56.2	-3.6	-3.3	53.8	50.6	53.7	50.9	-3.2	-2.9
68 ST ANDREW'S ROAD HATFIELD PEVERE	52.3	51.1	52.4	53.5	-1.2	1.2	46.9	45.7	46.9	48.2	-1.2	1.3
68 ST ANDREWS ROAD CHELMSFORD CM3 3	64.5	65.1	65.0	65.8	0.6	1.3	54.4	54.7	54.7	55.5	0.3	1.1
68 VILLIERS PLACE CHELMSFORD CM3 3J	62.5	62.6	62.6	63.9	0.1	1.4	56.3	56.4	56.5	57.6	0.1	1.3
68 WALNUT TREE WAY TIPTREE CO5 ONL	57.5	58.0	57.3	58.1	0.5	0.6	45.7	46.1	45.5	46.3	0.4	0.6
68 WHARTON DRIVE CHELMSFORD CM1 6BF	62.0	62.1	62.6	62.4	0.1	0.4	52.6	52.4	52.9	52.5	-0.2	-0.1
69 ARMIGER WAY WITHAM CM8 2UZ	66.6	67.0	66.8	67.3	0.4	0.7	54.7	54.8	54.8	55.3	0.1	0.6
69 ASHBY ROAD WITHAM CM8 1QT	60.9	59.9	61.0	63.0	-1.0	2.1	55.0	54.1	55.0	56.9	-0.9	1.9
69 BARWELL WAY WITHAM CM8 2TY	55.6	55.0	56.0	56.8	-0.6	1.2	48.5	47.6	48.7	50.0	-0.9	1.5
69 BOLEYN WAY CHELMSFORD CM3 3JL	75.8	75.4	75.9	77.1	-0.4	1.3	68.0	67.7	68.1	69.2	-0.3	1.2
69 BURNELL GATE CHELMSFORD CM1 6ED	56.6	56.4	56.8	56.5	-0.2	-0.1	49.6	49.2	49.7	49.2	-0.4	-0.4
69 BUTCHER ROW WITHAM CM8 1YR	61.3	60.8	61.4	62.2	-0.5	0.9	53.3	52.8	53.3	54.8	-0.5	1.5
69 CARRAWAYS WITHAM CM8 1XW	56.2	55.2	56.3	58.2	-1.0	2.0	50.8	49.8	50.8	52.6	-1.0	1.8
69 CEDAR AVENUE TIPTREE CO5 ONP	46.7	47.3	47.5	48.2	0.6	1.5	36.0	36.5	36.8	37.3	0.5	1.3
69 CHESTNUT WAY TIPTREE CO5 ONZ	49.6	49.3	50.0	49.6	-0.3	0.0	38.6	38.3	39.0	38.6	-0.3	0.0
69 CONSTANCE CLOSE WITHAM CM8 1XL	61.2	60.1	61.2	63.3	-1.1	2.1	55.2	54.3	55.3	57.1	-0.9	1.9
69 CORNELIUS VALE CHELMSFORD CM2 6G	64.1	64.1	63.9	63.7	0.0	-0.4	57.8	57.8	57.6	57.5	0.0	-0.3
69 CORNFLOWER DRIVE CHELMSFORD CM1	57.5	57.6	57.7	57.8	0.1	0.3	49.7	49.7	49.8	49.6	0.0	-0.1
69 ELDERBERRY GARDENS WITHAM CM8 2P	52.5	53.6	52.3	55.5	1.1	3.0	47.4	47.9	47.2	49.9	0.5	2.5
69 ELGAR DRIVE WITHAM CM8 1NG	52.1	51.1	52.3	53.6	-1.0	1.5	46.6	45.6	46.7	48.2	-1.0	1.6
69 GODMANS LANE MARKS TEY CO6 1NQ	57.0	56.5	59.7	59.7	-0.5	2.6	49.3	48.0	50.3	50.6	-1.3	1.3
69 GREENWELL ROAD WITHAM CM8 1SY	54.3	53.2	54.4	56.1	-1.1	1.8	49.0	47.9	49.0	50.6	-1.1	1.6
69 HAYGREEN ROAD WITHAM CM8 1GT	65.7	65.4	65.7	65.6	-0.3	-0.1	53.5	53.2	53.6	53.6	-0.3	0.1
69 HOLST AVENUE WITHAM CM8 1FJ	58.1	57.1	58.3	59.9	-1.0	1.8	52.1	51.1	52.2	53.8	-1.0	1.7
69 HOWBRIDGE ROAD WITHAM CM8 1BZ	52.5	51.5	52.7	54.1	-1.0	1.6	46.9	45.9	47.0	48.5	-1.0	1.6
69 KEABLE ROAD MARKS TEY CO6 1XR	54.6	52.9	54.3	55.1	-1.7	0.5	49.3	47.4	49.0	49.6	-1.9	0.3
69 LONDON ROAD KELVEDON CO5 9AU	66.8	65.4	67.0	65.7	-1.4	-1.1	55.0	54.1	55.2	54.6	-0.9	-0.4
69 LONDON ROAD MARKS TEY CO6 1EB	70.0	70.6	70.4	71.1	0.6	1.1	61.4	61.9	61.7	62.4	0.5	1.0
69 MORTIMER WAY WITHAM CM8 1SZ	55.6	54.4	55.7	57.4	-1.2	1.8	50.2	49.1	50.3	51.9	-1.1	1.7
69 MULBERRY GARDENS WITHAM CM8 2PX	51.9	53.3	51.8	55.3	1.4	3.4	46.8	47.6	46.6	49.6	0.8	2.8
69 NEW ROAD HATFIELD PEVEREL CM3 2J	52.4	52.0	52.5	53.7	-0.4	1.3	46.7	46.0	46.7	47.9	-0.7	1.2
69 OAK LODGE TYE CHELMSFORD CM1 6GZ	55.0	54.9	55.3	55.1	-0.1	0.1	47.5	47.1	47.7	47.1	-0.4	-0.4
69 OAK ROAD TIPTREE CO5 ONE	58.2	59.3	59.5	60.8	1.1	2.6	46.4	47.4	47.6	48.6	1.0	2.2
69 PETUNIA CRESCENT CHELMSFORD CM1	53.0	53.1	53.3	53.3	0.1	0.3	46.0	45.9	46.0	45.8	-0.1	-0.2
69 PURCELL ROAD WITHAM CM8 1AG	52.9	51.9	53.0	54.6	-1.0	1.7	47.6	46.6	47.7	49.3	-1.0	1.7
69 QUEENSBERRY AVENUE COPFORD CO6 1	66.9	66.8	66.9	66.7	-0.1	-0.2	60.2	60.2	60.3	60.1	0.0	-0.1
69 RIVERSIDE WAY KELVEDON CO5 9LX	61.0	57.5	60.8	57.8	-3.5	-3.2	55.1	52.0	55.0	52.2	-3.1	-2.9
69 ST ANDREWS ROAD CHELMSFORD CM3 3	56.2	56.3	56.4	57.4	0.1	1.2	50.4	50.4	50.5	51.4	0.0	1.0
69 WINE ROAD TIPTREE CO5 OLT	46.5	46.2	47.1	46.6	-0.3	0.1	35.9	35.6	36.4	35.9	-0.3	0.0
7 ABELL WAY CHELMSFORD CM2 6WU	61.1	61.1	60.9	60.7	0.0	-0.4	55.1	55.1	54.9	54.8	0.0	-0.3
7 ABERCORN WAY WITHAM CM8 2UF	52.1	51.4	52.2	54.0	-0.7	1.9	46.8	46.0	46.9	48.6	-0.8	1.8
7 ACACIA GARDENS WITHAM CM8 2PU	51.3	51.5	51.5	52.5	0.2	1.2	43.2	43.1	43.2	44.6	-0.1	1.4
7 ADAMS CROFT WITHAM CM8 1ZB	52.3	51.5	52.4	53.7	-0.8	1.4	46.6	45.7	46.7	48.1	-0.9	1.5
7 AGER ROAD WITHAM CM8 1YT	61.5	61.4	63.4	63.6	-0.1	2.1	51.4	51.0	52.5	53.2	-0.4	1.8
7 ALBRA MEAD CHELMSFORD CM2 6YG	64.5	64.5	64.3	64.2	0.0	-0.3	58.1	58.1	57.9	57.8	0.0	-0.3
7 ALDER WALK WITHAM CM8 2PP	50.8	51.2	50.7	53.3	0.4	2.5	45.5	45.7	45.3	47.8	0.2	2.3
7 ALLEN WAY CHELMSFORD CM2 6GF	69.8	69.8	69.5	69.4	0.0	-0.4	62.8	62.8	62.5	62.5	0.0	-0.3
7 ALLENDALE DRIVE COPFORD CO6 1BP	54.2	54.3	54.3	54.7	0.1	0.5	48.9	49.0	49.0	49.3	0.1	0.4
7 ALLENS CLOSE CHELMSFORD CM3 3DR	55.0	55.1	55.5	56.4	0.1	1.4	49.3	49.4	49.5	50.5	0.1	1.2
7 ALMOND CLOSE TIPTREE CO5 ONY	48.9	48.7	49.2	49.0	-0.2	0.1	38.0	37.8	38.3	38.1	-0.2	0.1
7 ALYSSUM CLOSE CHELMSFORD CM1 6YF	56.5	56.4	56.7	56.5	-0.1	0.0	49.4	49.2	49.4	49.1	-0.2	-0.3

Address	Do Minimum 2027 (L _{A10,18hr})	Do Something 2027 (L _{A10,18hr})	Do Minimum 2042 (L _{A10,18hr})	Do Something 2042 (L _{A10,18hr})	Short Term Change (L _{A10,18hr})	Long Term Change (L _{A10,18hr})	Do Minimum 2027 (L _{night})	Do Something 2027 (L _{night})	Do Minimum 2042 (L _{night})	Do Something 2042 (L _{night})	Short Term Change (L _{night})	Long Term Change (L _{night})
7 ANJOU GREEN CHELMSFORD CM1 6EE	55.3	55.0	55.6	55.1	-0.3	-0.2	48.7	48.2	48.8	48.1	-0.5	-0.6
7 ARMIGER WAY WITHAM CM8 2UY	53.1	52.5	53.2	55.2	-0.6	2.1	47.7	47.0	47.7	49.6	-0.7	1.9
7 ARMONDE CLOSE CHELMSFORD CM3 3GA	57.4	57.7	57.8	58.7	0.3	1.3	50.9	51.0	51.1	52.0	0.1	1.1
7 ARTHY CLOSE HATFIELD PEVEREL CM3	54.6	53.0	54.6	55.2	-1.6	0.6	47.9	46.7	47.9	49.0	-1.2	1.1
7 ASHBURY DRIVE MARKS TEY CO6 1XW	63.0	63.1	64.0	64.2	0.1	1.2	51.5	51.3	52.3	52.6	-0.2	1.1
7 ASHBY ROAD WITHAM CM8 1QN	59.9	58.9	60.0	62.0	-1.0	2.1	54.0	53.1	54.0	55.9	-0.9	1.9
7 ASHWIN AVENUE COPFORD CO6 1BS	58.1	58.0	58.1	58.0	-0.1	-0.1	52.5	52.5	52.6	52.4	0.0	-0.1
7 ASTER COURT CHELMSFORD CM1 6QY	54.6	54.7	54.9	54.9	0.1	0.3	47.6	47.5	47.6	47.5	-0.1	-0.1
7 AUGUSTUS WAY WITHAM CM8 1HH	58.6	58.2	58.6	59.0	-0.4	0.4	49.6	49.0	49.7	50.7	-0.6	1.1
7 AVENUE ROAD WITHAM CM8 2DT	65.2	65.7	65.4	66.5	0.5	1.3	53.2	53.5	53.3	54.5	0.3	1.3
7 AVOCET CLOSE KELVEDON COS 9PD	60.5	56.1	60.3	56.4	-4.4	-4.1	54.7	50.8	54.5	51.0	-3.9	-3.7
7 BADGERS GREEN MARKS TEY CO6 1XH	54.1	52.6	53.8	54.9	-1.5	0.8	48.8	47.1	48.5	49.4	-1.7	0.6
7 BAKER AVENUE HATFIELD PEVEREL CM3	52.4	51.8	52.6	53.8	-0.6	1.4	46.7	46.1	46.7	48.1	-0.6	1.4
7 BAKER WAY WITHAM CM8 1UG	57.5	56.3	57.6	59.4	-1.2	1.9	51.9	50.8	52.0	53.6	-1.1	1.7
7 BANTOCK WAY WITHAM CM8 1BG	53.6	52.6	53.7	55.3	-1.0	1.7	48.1	47.1	48.1	49.8	-1.0	1.7
7 BARBROOK LANE TIPTRIE COS OEE	48.0	47.7	48.4	48.1	-0.3	0.1	37.2	36.9	37.6	37.3	-0.3	0.1
7 BARLEYFIELDS WITHAM CM8 2FD	54.6	54.0	54.9	55.8	-0.6	1.2	47.7	46.9	47.8	49.2	-0.8	1.5
7 BARWELL WAY WITHAM CM8 2TY	53.0	52.3	53.1	54.4	-0.7	1.4	46.8	45.9	46.9	48.4	-0.9	1.6
7 BEAULIEU BOULEVARD CHELMSFORD CM1	59.5	59.4	59.8	59.8	-0.1	0.3	48.6	48.4	48.9	48.6	-0.2	0.0
7 BEECH RISE HATFIELD PEVEREL CM3 2	52.2	52.0	52.3	53.6	-0.2	1.4	46.7	46.2	46.7	47.9	-0.5	1.2
7 BEGONIA CLOSE CHELMSFORD CM1 6NL	55.6	55.5	55.8	55.6	-0.1	0.0	48.8	48.5	48.8	48.4	-0.3	-0.4
7 BENNETT WAY HATFIELD PEVEREL CM3	50.9	49.8	50.9	52.1	-1.1	1.2	45.5	44.5	45.5	46.8	-1.0	1.3
7 BENTON CLOSE WITHAM CM8 1JT	64.6	63.5	64.7	66.7	-1.1	2.1	58.2	57.2	58.3	60.1	-1.0	1.9
7 BIJOU CLOSE TIPTRIE COS ODQ	42.6	42.4	42.9	42.7	-0.2	0.1	32.3	32.1	32.6	32.4	-0.2	0.1
7 BILLERS CHASE CHELMSFORD CM1 6BD	56.3	56.0	56.6	56.1	-0.3	-0.2	49.5	49.0	49.6	49.0	-0.5	-0.5
7 BIRKDALE RISE HATFIELD PEVEREL CM	58.5	58.9	58.5	60.3	0.4	1.8	52.8	52.8	52.8	54.1	0.0	1.3
7 BLACKMAN WAY WITHAM CM8 1JY	55.3	54.2	55.4	57.2	-1.1	1.9	49.9	48.9	50.0	51.6	-1.0	1.7
7 BOLEYN WAY CHELMSFORD CM3 3JJ	64.2	64.8	64.7	65.5	0.6	1.3	53.8	54.1	54.1	54.9	0.3	1.1
7 BOONE PLACE WITHAM CM8 2UE	55.0	54.7	55.3	55.9	-0.3	0.9	46.9	46.2	47.1	48.2	-0.7	1.3
7 BOUCHERS MEAD CHELMSFORD CM1 6PJ	54.2	54.0	54.4	54.2	-0.2	0.0	47.4	47.1	47.5	47.0	-0.3	-0.4
7 BRITTEN CRESCENT WITHAM CM8 1QE	56.6	55.4	56.7	58.5	-1.2	1.9	51.1	50.0	51.2	52.8	-1.1	1.7
7 BROCKWELL LANE KELVEDON COS 9BB	58.9	55.0	58.8	55.4	-3.9	-3.5	53.2	49.7	53.1	50.0	-3.5	-3.2
7 BRYANT LINK CHELMSFORD CM2 6GZ	64.1	64.1	63.9	63.8	0.0	-0.3	57.8	57.8	57.6	57.5	0.0	-0.3
7 BURNELL GATE CHELMSFORD CM1 6ED	54.7	54.6	54.9	54.7	-0.1	0.0	48.0	47.8	48.0	47.7	-0.2	-0.3
7 BURY CLOSE MARKS TEY CO6 1LE	60.0	59.9	60.4	61.0	-0.1	1.0	50.7	50.3	50.8	52.0	-0.4	1.3
7 BUTCHER ROW WITHAM CM8 1YR	62.8	62.6	64.1	64.3	-0.2	1.5	52.3	51.9	53.2	53.8	-0.4	1.5
7 BUTTERFIELD ROAD CHELMSFORD CM3 3	55.1	54.8	55.3	55.5	-0.3	0.4	49.6	49.3	49.8	49.9	-0.3	0.3
7 CAMELLIA CLOSE CHELMSFORD CM1 6OZ	54.0	54.1	54.3	54.2	0.1	0.2	47.3	47.2	47.2	47.1	-0.1	-0.2
7 CANDYTUFT ROAD CHELMSFORD CM1 6YS	51.5	51.4	51.8	51.6	-0.1	0.1	44.4	44.1	44.4	44.1	-0.3	-0.3
7 CARNATION CLOSE CHELMSFORD CM1 6X	57.0	57.2	57.4	57.5	0.2	0.5	48.8	48.8	48.8	48.8	0.0	0.0
7 CARRAWAYS WITHAM CM8 1XW	59.2	58.2	59.3	61.4	-1.0	2.2	53.5	52.6	53.6	55.4	-0.9	1.9
7 CEDAR AVENUE TIPTRIE COS ONR	57.6	57.2	58.1	57.5	-0.4	-0.1	45.8	45.4	46.2	45.7	-0.4	-0.1
7 CHANCELLOR AVENUE CHELMSFORD CM2	63.5	63.5	63.3	63.2	0.0	-0.3	57.2	57.2	57.0	56.9	0.0	-0.3
7 CHAPLIN MEWS WITHAM CM8 1FW	55.4	54.9	55.5	56.1	-0.5	0.7	47.6	46.9	47.6	48.9	-0.7	1.3
7 CHARLOTTE WAY WITHAM CM8 2TZ	52.7	51.8	52.8	54.5	-0.9	1.8	47.4	46.4	47.5	49.1	-1.0	1.7
7 CHESTNUT AVENUE HATFIELD PEVEREL	50.6	50.2	50.7	51.9	-0.4	1.3	45.3	44.7	45.4	46.5	-0.6	1.2
7 CHESTNUT WALK WITHAM CM8 2PR	52.5	53.7	52.3	55.6	1.2	3.1	47.5	48.0	47.2	49.9	0.5	2.4
7 CHESTNUT WAY TIPTRIE COS ONX	45.6	46.0	45.8	46.4	0.4	0.8	35.0	35.4	35.2	35.7	0.4	0.7
7 CHURCH ROAD CHELMSFORD CM3 3EF	66.9	67.4	67.2	67.6	0.5	0.7	55.6	55.8	55.9	56.2	0.2	0.6
7 CHURCH ROAD HATFIELD PEVEREL CM3	55.9	54.9	56.2	56.8	-1.0	0.9	49.0	47.9	49.1	50.1	-1.1	1.1
7 CLAYPITS ROAD CHELMSFORD CM3 3BZ	54.4	54.5	54.7	55.7	0.1	1.3	49.1	49.0	49.3	50.1	-0.1	1.0
7 CLAYSHOTT DRIVE WITHAM CM8 1XQ	56.9	55.8	57.0	58.9	-1.1	2.0	51.5	50.5	51.5	53.2	-1.0	1.7
7 CLEVES COURT CHELMSFORD CM3 3JS	61.6	61.7	61.7	62.9	0.1	1.3	55.6	55.7	55.7	56.7	0.1	1.1
7 COGGESHALL ROAD FEERING COS 9QB	58.7	54.9	58.5	55.3	-3.8	-3.4	52.7	48.7	52.5	48.9	-4.0	-3.8
7 COLLAR WAY WITHAM CM8 1YX	69.0	68.8	69.0	69.2	-0.2	0.2	57.5	57.2	57.5	58.3	-0.3	0.8
7 CONSTANCE CLOSE WITHAM CM8 1XL	61.9	61.7	62.2	62.9	-0.2	1.0	53.0	52.4	53.1	54.4	-0.6	1.4
7 COPPINGFORD END COPFORD CO6 1YG	65.7	65.6	65.5	65.5	-0.1	-0.2	59.2	59.1	59.2	59.0	-0.1	-0.2
7 CORNELIUS VALE CHELMSFORD CM2 6GY	64.1	64.1	63.9	63.8	0.0	-0.3	57.8	57.8	57.6	57.5	0.0	-0.3

Address	Do Minimum 2027 (L _{A10,18hr})	Do Something 2027 (L _{A10,18hr})	Do Minimum 2042 (L _{A10,18hr})	Do Something 2042 (L _{A10,18hr})	Short Term Change (L _{A10,18hr})	Long Term Change (L _{A10,18hr})	Do Minimum 2027 (L _{night})	Do Something 2027 (L _{night})	Do Minimum 2042 (L _{night})	Do Something 2042 (L _{night})	Short Term Change (L _{night})	Long Term Change (L _{night})
7 CORNWALLIS DRIVE MARKS TEY CO6 1X	56.2	54.6	56.1	56.1	-1.6	-0.1	49.6	47.1	49.4	49.2	-2.5	-0.4
7 COWDRIE WAY CHELMSFORD CM2 6GL	63.7	63.7	63.5	63.4	0.0	-0.3	57.5	57.5	57.3	57.2	0.0	-0.3
7 CROMWELL CLOSE CHELMSFORD CM3 3IU	58.3	59.3	58.5	59.7	1.0	1.4	51.3	51.6	51.4	52.2	0.3	0.9
7 CURLLEW CLOSE KELVEDON CO5 9PJ	60.2	55.9	60.0	56.2	-4.3	-4.0	54.4	50.6	54.3	50.9	-3.8	-3.5
7 CUTON GROVE CHELMSFORD CM2 6TA	57.8	57.6	57.7	57.4	-0.2	-0.4	51.5	51.2	51.4	51.0	-0.3	-0.5
7 DAISY COURT CHELMSFORD CM1 6QU	60.5	60.8	60.9	61.1	0.3	0.6	51.3	51.3	51.4	51.4	0.0	0.1
7 DANBURY CLOSE MARKS TEY CO6 1XL	53.8	52.8	53.8	54.7	-1.0	0.9	47.8	46.2	47.5	48.4	-1.6	0.6
7 DAWSON WAY WITHAM CM8 1SR	55.0	53.9	55.1	56.8	-1.1	1.8	49.6	48.5	49.6	51.3	-1.1	1.7
7 DINANTS CRESCENT MARKS TEY CO6 1X	57.0	56.3	57.1	57.5	-0.7	0.5	49.8	48.5	49.6	50.0	-1.3	0.2
7 DOWNTON WALK TIPTREE CO5 0DH	40.4	40.1	40.8	40.5	-0.3	0.1	30.3	30.1	30.7	30.4	-0.2	0.1
7 DU CANE PLACE WITHAM CM8 2UQ	64.8	64.6	65.1	65.0	-0.2	0.2	52.9	52.6	53.2	53.3	-0.3	0.4
7 DUDLEY CLOSE CHELMSFORD CM3 3QA	60.4	60.5	60.6	61.8	0.1	1.4	54.6	54.7	54.7	55.8	0.1	1.2
7 DUKES WOOD CLOSE CHELMSFORD CM3 3	61.3	61.4	61.6	62.7	0.1	1.4	55.3	55.3	55.4	56.5	0.0	1.2
7 DUNCOMBE CLOSE WITHAM CM8 1GR	53.9	53.5	54.0	54.5	-0.4	0.6	46.3	45.6	46.3	47.5	-0.7	1.2
7 DUNLIN COURT KELVEDON CO5 9LU	58.9	54.8	58.7	55.1	-4.1	-3.8	53.2	49.7	53.1	49.9	-3.5	-3.3
7 EDINBURGH CLOSE WITHAM CM8 1JG	54.7	53.6	54.8	56.5	-1.1	1.8	49.2	48.2	49.3	50.9	-1.0	1.7
7 EGLINTON DRIVE CHELMSFORD CM2 6WT	64.9	64.9	64.7	64.6	0.0	-0.3	58.5	58.5	58.3	58.2	0.0	-0.3
7 ELDERBERRY GARDENS WITHAM CM8 2PT	50.5	51.7	50.4	53.5	1.2	3.0	45.3	46.0	45.1	47.9	3.0	2.6
7 ELGAR DRIVE WITHAM CM8 1DS	56.4	55.9	57.0	57.5	-0.5	1.1	47.6	46.9	48.0	49.0	-0.7	1.4
7 ELIZABETH AVENUE WITHAM CM8 1JD	55.8	54.7	55.9	57.4	-1.1	1.6	49.9	48.9	50.0	51.6	-1.0	1.7
7 ELIZABETH WAY HATFIELD PEVEREL CM	52.7	51.7	52.8	53.9	-1.0	1.2	47.0	46.1	47.0	48.4	-0.9	1.4
7 ELM CLOSE TIPTREE CO5 0NN	46.0	46.5	46.4	46.9	0.5	0.9	35.4	35.8	35.8	36.2	0.4	0.8
7 ELM WAY CHELMSFORD CM3 3HD	65.3	65.5	65.4	66.7	0.2	1.4	58.8	59.0	59.0	60.1	1.4	1.3
7 FALKLAND CLOSE CHELMSFORD CM3 3DD	54.5	54.2	54.7	55.1	-0.3	0.6	49.1	48.8	49.3	49.6	-0.3	0.5
7 FERNDOWN WAY HATFIELD PEVEREL CM3	55.8	56.1	55.9	57.6	0.3	1.8	50.4	50.2	50.4	51.7	-0.2	1.3
7 FITCH CLOSE CHELMSFORD CM3 2FB	53.0	52.0	53.1	54.0	-1.0	1.0	46.9	46.0	46.9	48.1	-0.9	1.2
7 FITZWALTER ROAD CHELMSFORD CM3 3D	53.1	52.8	53.3	53.7	-0.3	0.6	47.9	47.5	48.0	48.4	-0.4	0.5
7 FOSTER COURT WITHAM CM8 2TQ	67.0	66.9	67.4	67.3	-0.1	0.3	54.6	54.4	54.9	54.9	-0.2	0.3
7 FOUNDRY LANE COPFORD CO6 1BH	65.5	65.4	65.5	65.3	-0.1	-0.2	59.0	59.0	59.1	58.9	0.0	-0.1
7 FOXDEN WITHAM CM8 3HN	75.1	65.7	66.8	66.8	-9.4	-8.3	67.3	55.7	67.4	57.5	-11.6	-9.8
7 FOXGLOVE WAY CHELMSFORD CM1 6QS	56.1	56.0	56.3	56.1	-0.1	0.0	49.2	49.0	49.2	48.9	-0.2	-0.3
7 FOXMEAD WITHAM CM8 3HD	64.6	62.8	64.8	64.2	-1.8	-0.4	56.5	53.4	56.5	55.4	-3.1	-1.1
7 FRANCES GREEN CHELMSFORD CM1 6EG	55.5	55.4	55.7	55.5	-0.1	0.0	48.2	48.0	48.3	47.9	-0.2	-0.3
7 GADWALL REACH KELVEDON CO5 9PR	59.0	55.0	58.8	55.3	-4.0	-3.7	53.3	49.7	53.2	50.0	-3.6	-3.3
7 GARDEN FIELD HATFIELD PEVEREL CM3	57.0	55.7	57.1	58.1	-1.3	1.1	50.5	49.4	50.5	52.0	-1.1	1.5
7 GAY BOWERS WAY WITHAM CM8 1QP	55.2	54.2	55.3	57.2	-1.0	2.0	49.9	49.0	50.0	51.7	-0.9	1.8
7 GERSHWIN BOULEVARD WITHAM CM8 1HW	54.7	53.6	54.9	56.2	-1.1	1.5	48.9	47.9	49.0	50.5	-1.0	1.6
7 GLEBEFIELD ROAD HATFIELD PEVEREL	55.1	55.3	55.3	56.2	0.2	1.1	48.5	48.5	48.6	49.5	0.0	1.0
7 GODWIT COURT KELVEDON CO5 9PU	59.2	54.9	59.0	55.2	-4.3	-4.0	53.5	49.8	53.4	50.0	-3.7	-3.5
7 GRACES CLOSE WITHAM CM8 1QH	54.3	53.3	54.4	56.2	-1.0	1.9	48.9	48.0	49.0	50.7	-0.9	1.8
7 GRANTLEY CLOSE COPFORD CO6 1YP	63.8	63.7	63.8	63.6	-0.1	-0.2	57.5	57.5	57.6	57.4	0.0	-0.1
7 GREENWELL ROAD WITHAM CM8 1SY	55.8	54.8	55.9	57.8	-1.0	2.0	50.4	49.4	50.5	52.2	-1.0	1.8
7 GWYN CLOSE CHELMSFORD CM3 3JR	60.9	61.4	61.4	62.2	0.5	1.3	52.2	52.4	52.5	53.3	0.2	1.1
7 HADRIANS CLOSE WITHAM CM8 1XA	55.1	54.7	55.2	55.8	-0.4	0.7	47.1	46.4	47.2	48.3	-0.7	1.2
7 HALFACRES WITHAM CM8 1QX	66.8	65.3	66.8	68.5	-1.5	1.7	60.1	58.9	60.2	61.7	-1.2	1.6
7 HANOVER SQUARE FEERING CO5 9QN	58.1	55.1	58.1	55.5	-3.0	-2.6	52.1	49.2	51.9	49.4	-2.9	-2.7
7 HARVEST COURT FEERING CO5 9SU	56.7	53.0	56.7	53.3	-3.7	-3.4	51.1	47.3	51.0	47.5	-3.8	-3.6
7 HASELFOOT ROAD CHELMSFORD CM3 3EE	52.2	51.9	52.6	52.8	-0.3	0.6	46.4	46.0	46.6	46.9	-0.4	0.5
7 HAWKES ROAD WITHAM CM8 1FL	58.0	56.8	58.1	59.9	-1.2	1.9	52.4	51.3	52.5	54.0	-1.1	1.6
7 HAWTHORN ROAD HATFIELD PEVEREL CM	53.1	51.9	53.1	54.6	-1.2	1.5	48.0	46.8	48.0	49.3	-1.2	1.3
7 HAYGREEN ROAD WITHAM CM8 1GT	55.6	54.9	55.7	57.5	-0.7	1.9	49.9	49.1	49.9	51.7	-0.8	1.8
7 HEATHER COURT CHELMSFORD CM1 6YQ	55.7	55.9	56.0	56.1	0.2	0.4	48.1	48.1	48.2	48.0	0.0	-0.1
7 HEATON WAY TIPTREE CO5 0DZ	42.5	42.1	43.0	42.5	-0.4	0.0	32.3	31.9	32.7	32.2	-0.4	-0.1
7 HEDGELANDS COPFORD CO6 1YT	73.2	73.1	73.2	73.0	-0.1	-0.2	65.7	65.7	65.8	65.6	0.0	-0.1
7 HEMLOCK CLOSE WITHAM CM8 2SY	49.5	50.0	49.5	52.3	0.5	2.8	44.4	44.7	44.4	47.0	0.3	2.6
7 HENDERSON WAY WITHAM CM8 1GN	62.8	61.7	62.8	64.9	-1.1	2.1	56.6	55.7	56.7	58.5	-0.9	1.9
7 HEWITT WALK WITHAM CM8 2TU	61.3	61.0	61.6	61.5	-0.3	0.2	50.7	50.2	50.9	51.4	-0.5	0.7
7 HOLMANS CHELMSFORD CM3 3EY	57.1	56.9	57.3	57.5	-0.2	0.4	50.7	50.3	50.8	51.0	-0.4	0.3

Address	Do Minimum 2027 (L _{A10,18hr})	Do Something 2027 (L _{A10,18hr})	Do Minimum 2042 (L _{A10,18hr})	Do Something 2042 (L _{A10,18hr})	Short Term Change (L _{A10,18hr})	Long Term Change (L _{A10,18hr})	Do Minimum 2027 (L _{night})	Do Something 2027 (L _{night})	Do Minimum 2042 (L _{night})	Do Something 2042 (L _{night})	Short Term Change (L _{night})	Long Term Change (L _{night})
7 HOLST AVENUE WITHAM CM8 1OZ	60.0	58.8	60.1	61.9	-1.2	1.9	54.1	53.0	54.2	55.8	-1.1	1.7
7 HONOR LINK CHELMSFORD CM1 6BB	58.0	57.9	58.2	58.0	-0.1	0.0	50.8	50.6	50.9	50.5	-0.2	-0.3
7 HORNBEAM WALK WITHAM CM8 2SZ	49.3	49.4	49.3	51.8	0.1	2.5	44.2	44.2	44.2	46.6	0.0	2.4
7 HOWARDS CLOSE CHELMSFORD CM3 3EX	56.6	56.1	56.7	56.5	-0.5	-0.1	50.9	50.3	51.0	50.7	-0.6	-0.2
7 HULTON CLOSE CHELMSFORD CM3 3BU	55.0	54.8	55.2	55.6	-0.2	0.6	49.6	49.3	49.7	50.1	-0.3	0.5
7 HURRELL DOWN CHELMSFORD CM3 3JP	59.7	59.9	60.0	61.1	0.2	1.4	53.5	53.5	53.6	54.7	0.0	1.2
7 HUTLEY CLOSE WITHAM CM8 1FZ	63.8	62.7	63.9	65.9	-1.1	2.1	57.5	56.6	57.6	59.4	-0.9	1.9
7 INGLES DRIVE WITHAM CM8 1YP	62.2	62.1	63.9	64.2	-0.1	2.0	52.0	51.6	53.0	53.8	-0.4	1.8
7 JACARANDA CLOSE CHELMSFORD CM1 6N	55.4	55.2	55.6	55.4	-0.2	0.0	48.3	47.9	48.3	47.9	-0.4	-0.4
7 JAYS LANE MARKS TEY CO6 1LP	57.0	56.6	57.2	57.4	-0.4	0.4	48.4	47.2	48.3	48.7	-1.2	0.3
7 JOSLIN AVENUE WITHAM CM8 1YU	58.2	57.8	58.5	59.0	-0.4	0.8	49.9	49.1	50.0	51.1	-0.8	1.2
7 JUDGE ROAD CHELMSFORD CM2 6GN	62.4	62.4	62.1	62.0	0.0	-0.4	56.3	56.3	56.1	56.0	0.0	-0.3
7 JUVINA CLOSE WITHAM CM8 1QL	58.7	57.7	58.8	60.8	-1.0	2.1	53.0	52.1	53.1	54.9	-0.9	1.9
7 KEABLE ROAD MARKS TEY CO6 1XB	60.8	60.5	61.2	61.3	-0.3	0.5	50.8	49.8	50.9	51.0	-1.0	0.2
7 KINGSBURY CLOSE MARKS TEY CO6 1XF	54.2	53.2	54.1	55.0	-1.0	0.8	48.2	46.6	47.9	48.8	-1.6	0.6
7 KINGSWAY TIPTREE CO5 0LS	45.1	45.4	45.3	45.6	0.3	0.5	34.6	34.8	34.8	35.0	0.2	0.4
7 KINLOCH CHASE WITHAM CM8 1QU	62.0	60.9	62.0	64.0	-1.1	2.0	55.9	54.9	56.0	57.7	-1.0	1.8
7 KYNASTON PLACE WITHAM CM8 2UA	52.1	51.3	52.3	53.8	-0.8	1.7	46.6	45.7	46.7	48.4	-0.9	1.8
7 LABURNUM WAY HATFIELD PEVEREL CM3	51.0	50.6	51.1	52.2	-0.4	1.2	45.6	45.0	45.6	46.7	-0.6	1.1
7 LANDSDOWNE CLOSE TIPTREE CO5 0NT	56.0	54.3	54.9	57.0	-1.7	-1.1	44.4	42.9	45.3	43.4	-1.5	-1.0
7 LAPWING DRIVE KELVEDON CO5 9PS	60.2	56.0	60.0	56.3	-4.2	-3.9	54.4	50.7	54.3	51.0	-3.7	-3.4
7 LARCH WALK HATFIELD PEVEREL CM3 2	70.2	67.1	70.3	70.5	-3.1	0.3	63.2	60.4	63.2	63.4	-2.8	0.2
7 LAT SEABORN DRIVE	53.7	52.9	53.7	55.2	-0.8	1.5	48.1	47.3	48.1	49.6	-0.8	1.5
7 LAURENCE AVENUE WITHAM CM8 1JA	60.1	59.1	60.5	59.9	-1.0	-0.2	49.9	48.9	50.1	50.5	-1.0	0.6
7 LAVENDER COURT CHELMSFORD CM1 6YH	58.8	59.0	59.1	59.3	0.2	0.5	50.1	50.2	50.2	50.2	0.1	0.1
7 LIFCHILD CLOSE WITHAM CM8 1QQ	56.9	55.9	57.0	58.6	-1.0	1.7	51.1	50.1	51.2	52.8	-1.0	1.7
7 LOBELIA CLOSE CHELMSFORD CM1 6YE	56.9	57.0	57.1	57.1	0.1	0.2	49.8	49.7	49.7	49.6	-0.1	-0.2
7 LONDON ROAD MARKS TEY CO6 1DZ	66.6	66.9	67.0	67.1	0.3	0.5	58.0	58.2	58.2	58.2	0.2	0.2
7 LONG ACRES FEERING CO5 9QP	58.7	55.6	58.4	55.8	-3.1	-2.9	53.1	50.2	52.8	50.3	-2.9	-2.8
7 MALDON ROAD HATFIELD PEVEREL CM3	68.5	68.6	69.0	69.0	0.1	0.5	56.2	56.3	56.6	56.7	0.1	0.5
7 MALTINGS COURT WITHAM CM8 1XG	62.3	61.8	62.3	61.8	-0.5	-0.5	51.6	51.0	51.5	51.9	-0.6	0.3
7 MANDEVILLE ROAD MARKS TEY CO6 1XT	52.4	51.3	52.2	53.3	-1.1	0.9	46.9	45.4	46.6	47.7	-1.5	0.8
7 MAPLE LEAF TIPTREE CO5 0NJ	46.8	47.4	47.0	47.8	0.6	1.0	36.1	36.6	36.3	37.0	0.5	0.9
7 MARGOLD CLOSE CHELMSFORD CM1 6XU	54.9	55.0	55.2	55.1	0.1	0.2	47.8	47.7	47.8	47.6	-0.1	-0.2
7 MARKET LANE WITHAM CM8 1GF	61.1	60.0	61.2	63.2	-1.1	2.1	55.2	54.2	55.3	57.0	-1.0	1.8
7 MAYBURY CLOSE MARKS TEY CO6 1XJ	56.7	56.3	57.1	57.9	-0.4	1.2	49.0	48.1	49.0	50.1	-0.9	1.1
7 MEGGY TYE CHELMSFORD CM2 6GA	61.3	61.2	61.1	60.9	-0.1	-0.4	55.3	55.3	55.1	55.0	0.0	-0.3
7 MILLERS MEAD FEERING CO5 9SS	57.2	53.5	57.1	53.8	-3.7	-3.4	51.4	47.7	51.3	47.9	-3.7	-3.5
7 MILLSTONE GREEN COPFORD CO6 1FJ	61.1	61.2	61.3	61.2	0.1	0.1	54.7	54.7	54.8	54.7	0.0	0.0
7 MIMOSA CLOSE CHELMSFORD CM1 6NW	67.7	67.5	68.0	67.8	-0.2	0.1	55.1	55.0	55.4	55.2	-0.1	0.1
7 MONTAGU GARDENS CHELMSFORD CM1 6E	54.8	54.6	55.1	54.9	-0.2	0.1	47.1	46.8	47.3	46.8	-0.3	-0.3
7 MORTIMER ROAD HATFIELD PEVEREL CM	51.3	50.1	51.4	52.4	-1.2	1.1	45.8	44.7	45.8	47.1	-1.1	1.3
7 MORTIMER WAY WITHAM CM8 1SZ	55.3	54.2	55.4	57.1	-1.1	1.8	49.9	48.9	50.0	51.6	-1.0	1.7
7 MULBERRY GARDENS WITHAM CM8 2PX	52.8	53.5	52.9	54.6	0.7	1.8	45.3	45.6	45.3	47.4	0.3	2.1
7 MULTON LEA CHELMSFORD CM1 6EF	54.3	53.9	54.5	54.0	-0.4	-0.3	47.9	47.3	48.0	47.3	-0.6	-0.6
7 NEW LANE FEERING CO5 9EJ	62.4	57.3	62.1	57.5	-5.1	-4.9	56.3	51.6	56.0	51.8	-4.7	-4.5
7 NEW ROAD HATFIELD PEVEREL CM3 2HZ	60.0	59.9	60.5	60.6	-0.1	0.6	49.4	49.1	49.8	50.2	-0.3	0.8
7 NEWMAN CRESCENT WITHAM CM8 2GQ	51.6	51.2	51.5	53.6	-0.4	2.0	46.7	46.0	46.5	48.3	-0.7	1.6
7 NORBURY CLOSE MARKS TEY CO6 1XN	57.4	57.3	57.8	58.6	-0.1	1.2	48.7	48.4	48.8	50.2	-0.3	1.5
7 OAK LODGE TYE CHELMSFORD CM1 6GY	67.9	68.0	68.4	68.3	0.1	0.4	56.5	56.5	56.8	56.7	0.0	0.2
7 OAK ROAD RIVENHALL CM8 3HF	62.4	57.2	62.2	59.1	-5.2	-3.3	56.1	50.1	56.0	52.4	-6.0	-3.7
7 OAK ROAD TIPTREE CO5 0NS	64.2	64.8	65.5	66.1	0.6	1.9	51.8	52.3	52.9	53.5	0.5	1.7
7 OLD FORGE ROAD CHELMSFORD CM3 3DT	58.0	57.9	58.2	58.5	-0.1	0.5	51.5	51.2	51.6	51.9	-0.3	0.4
7 OLD MAGISTRATES COURT WITHAM CM8	53.5	53.4	53.6	55.0	-0.1	1.5	46.5	46.0	46.6	48.2	-0.5	1.7
7 OLIVER PLACE WITHAM CM8 2UD	52.7	52.2	52.8	54.8	-0.5	2.1	47.4	46.8	47.5	49.4	-0.6	2.0
7 OLIVERS DRIVE WITHAM CM8 1OJ	56.9	55.6	57.0	58.6	-1.3	1.7	51.4	50.2	51.4	53.0	-1.2	1.6
7 PAINTLE CLOSE WITHAM CM8 1GZ	66.9	63.3	67.0	66.3	-3.6	-0.6	60.1	56.8	60.2	59.6	-3.3	-0.5
7 PATTEN CLOSE MARKS TEY CO6 1ND	56.0	55.8	56.2	56.4	-0.2	0.4	46.7	46.1	46.7	47.3	-0.6	0.6

Address	Do Minimum 2027 (L _{A10,18hr})	Do Something 2027 (L _{A10,18hr})	Do Minimum 2042 (L _{A10,18hr})	Do Something 2042 (L _{A10,18hr})	Short Term Change (L _{A10,18hr})	Long Term Change (L _{A10,18hr})	Do Minimum 2027 (L _{night})	Do Something 2027 (L _{night})	Do Minimum 2042 (L _{night})	Do Something 2042 (L _{night})	Short Term Change (L _{night})	Long Term Change (L _{night})
7 PATTISON CLOSE WITHAM CM8 1JF	54.4	53.3	54.6	55.9	-1.1	1.5	48.5	47.5	48.6	50.1	-1.0	1.6
7 PAVELIN AVENUE WITHAM CM8 1YW	54.9	54.2	55.0	56.4	-0.7	1.5	49.1	48.3	49.1	50.6	-0.8	1.5
7 PELLY AVENUE WITHAM CM8 1JJ	56.0	55.0	56.2	56.9	-1.0	0.9	49.0	48.0	49.1	50.4	-1.0	1.4
7 PETUNIA CRESCENT CHELMSFORD CM1 6	63.3	63.2	63.7	63.6	-0.1	0.3	51.4	51.3	51.7	51.6	-0.1	0.2
7 PITT AVENUE WITHAM CM8 1JQ	56.2	55.2	56.3	57.9	-1.0	1.7	50.4	49.4	50.5	52.1	-1.0	1.7
7 PITT GREEN WITHAM CM8 1JH	53.8	52.8	53.9	55.6	-1.0	1.8	48.3	47.4	48.4	50.1	-0.9	1.8
7 POINT CHASE MARKS TEY CO6 1FN	70.7	71.1	71.2	71.7	0.4	1.0	59.2	59.5	59.6	60.0	0.3	0.8
7 PONDHOLTON DRIVE WITHAM CM8 1QG	56.1	55.1	56.2	57.6	-1.0	1.5	50.0	49.0	50.1	51.6	-1.0	1.6
7 POPPY GREEN CHELMSFORD CM1 6YD	64.6	64.9	65.1	65.2	0.3	0.6	54.5	54.5	54.6	54.6	0.0	0.1
7 PRENTICE PLACE WITHAM CM8 2GY	51.5	52.5	51.2	54.3	1.0	2.8	46.6	46.7	46.4	48.5	0.1	1.9
7 PRIMULA WAY CHELMSFORD CM1 6QT	57.1	57.2	57.4	57.4	0.1	0.3	49.9	49.8	49.9	49.7	-0.1	-0.2
7 PROCTOR WAY MARKS TEY CO6 1XE	53.5	51.9	53.3	54.1	-1.6	0.6	48.2	46.3	47.9	48.6	-1.9	0.4
7 PROSPECT CLOSE HATFIELD PEVEREL C	51.7	50.9	51.9	53.1	-0.8	1.4	46.1	45.3	46.1	47.5	-0.8	1.4
7 PRYOR CLOSE WITHAM CM8 1JX	54.2	53.2	54.3	56.0	-1.0	1.8	48.8	47.8	48.9	50.5	-1.0	1.7
7 PURCELL ROAD WITHAM CM8 1AG	57.3	56.9	57.4	57.2	-0.4	-0.1	47.5	46.9	47.5	48.1	-0.6	0.6
7 QUEENSWAY TRIPTREE COS 0LP	42.9	43.1	43.1	43.4	0.2	0.5	32.6	32.8	32.8	33.0	0.2	0.4
7 RANDALL CLOSE WITHAM CM8 1FP	62.4	58.4	62.5	61.4	-4.0	-1.0	56.3	52.6	56.3	55.4	-3.7	-0.9
7 REMEMBRANCE AVENUE HATFIELD PEVER	51.2	50.0	51.4	52.3	-1.2	1.1	45.5	44.4	45.5	46.8	-1.1	1.3
7 RENOIR PLACE CHELMSFORD CM1 6FP	55.0	54.9	55.3	55.0	-0.1	0.0	47.9	47.6	48.0	47.6	-0.3	-0.3
7 RICHARDSON WALK WITHAM CM8 2UB	51.9	51.1	52.0	53.7	-0.8	1.8	46.6	45.7	46.6	48.3	-0.9	1.7
7 RIVERSIDE WAY KELVEDON COS 9LX	60.4	56.4	60.3	56.7	-4.0	-3.7	54.6	51.1	54.5	51.3	-3.5	-3.3
7 ROOKERY CLOSE HATFIELD PEVEREL CM	58.5	57.0	58.5	60.0	-1.5	1.5	52.8	51.4	52.8	54.1	-1.4	1.3
7 RUBENS GATE CHELMSFORD CM1 6GW	55.1	55.0	55.1	55.1	-0.1	0.0	48.0	47.7	48.0	47.6	0.0	-0.4
7 RUSSELL CLOSE WITHAM CM8 1UH	65.3	64.0	65.4	67.2	-1.3	1.9	58.8	57.6	58.8	60.5	-1.2	1.7
7 RYE CLOSE HATFIELD PEVEREL CM3 2L	50.8	50.4	51.0	52.4	-0.4	1.6	45.6	45.0	45.6	47.0	-0.6	1.4
7 SAULS AVENUE WITHAM CM8 1JP	59.5	58.8	59.6	61.4	-0.7	1.9	53.1	52.4	53.2	55.1	-0.7	2.0
7 SAULS BRIDGE CLOSE WITHAM CM8 1XJ	55.8	54.8	55.9	57.7	-1.0	1.9	50.2	49.3	50.3	52.0	-0.9	1.8
7 SCARLETT'S CLOSE WITHAM CM8 1QW	59.0	58.4	59.1	61.4	-0.6	2.4	53.1	52.5	53.1	55.3	-0.6	2.2
7 SEABORN DRIVE	53.5	53.1	53.5	55.2	-0.4	1.7	48.0	47.6	48.0	49.6	-0.4	1.6
7 SEABROOK GARDENS CHELMSFORD CM3 3	53.4	53.1	53.7	54.0	-0.3	0.6	47.6	47.2	47.8	48.0	-0.4	0.4
7 SHEARERS WAY CHELMSFORD CM3 3AE	61.5	62.2	62.6	63.1	0.7	1.6	53.5	53.7	54.0	54.7	0.2	1.2
7 SIDNEY PLACE CHELMSFORD CM1 6BE	55.8	55.4	56.0	55.5	-0.4	-0.3	49.2	48.7	49.3	48.7	-0.5	-0.5
7 SNEEZUM WALK WITHAM CM8 1US	53.8	52.7	53.9	55.5	-1.1	1.7	48.5	47.5	48.6	50.2	-1.0	1.7
7 SPARKY CLOSE WITHAM CM8 1QR	61.5	60.9	61.6	63.7	-0.6	2.2	55.1	54.5	55.2	57.2	-0.6	2.1
7 ST ANDREW'S ROAD HATFIELD PEVEREL	58.8	57.7	59.0	59.0	-1.1	0.2	50.1	49.0	50.2	50.9	-1.1	0.8
7 ST ANDREWS ROAD CHELMSFORD CM3 3B	56.1	56.2	56.4	57.3	0.1	1.2	50.3	50.2	50.5	51.3	-0.1	1.0
7 STAINER CLOSE WITHAM CM8 1JS	55.6	54.5	55.7	57.4	-1.1	1.8	50.0	49.0	50.1	51.7	-1.0	1.7
7 STONEHAM CLOSE	52.8	52.1	52.8	54.3	-0.7	1.5	47.5	46.7	47.5	48.9	-0.8	1.4
7 STONEPATH DRIVE HATFIELD PEVEREL	54.9	53.6	55.0	56.2	-1.3	1.3	49.0	47.9	49.0	50.4	-1.1	1.4
7 STRUTT CLOSE HATFIELD PEVEREL CM3	57.8	56.0	57.8	57.7	-1.8	-0.1	49.6	48.3	49.6	50.5	-1.3	0.9
7 SUNNINGDALE FALL HATFIELD PEVEREL	57.8	57.5	58.1	58.7	-0.3	0.9	49.8	49.1	49.9	50.9	-0.7	1.1
7 SUSSEX CLOSE CHELMSFORD CM3 3ED	53.4	53.3	53.7	54.4	-0.1	1.0	48.1	47.9	48.3	48.9	-0.2	0.8
7 SWAN CLOSE HATFIELD PEVEREL CM3 2	64.0	60.9	64.0	64.1	-3.1	0.1	57.7	55.0	57.6	57.7	-2.7	0.0
7 TEAL WAY KELVEDON COS 9PP	61.5	57.3	61.4	57.5	-4.2	-4.0	55.6	51.8	55.5	52.0	-3.8	-3.6
7 THE CRESCENT MARKS TEY CO6 1EL	61.1	57.5	60.8	59.8	-3.6	-1.3	55.0	50.8	54.6	53.3	-4.2	-1.7
7 THE PINES HATFIELD PEVEREL CM3 2D	55.4	54.4	55.5	56.9	-1.0	1.5	49.9	48.8	50.0	51.3	-1.1	1.4
7 THE ROOKERIES MARKS TEY CO6 1DY	70.0	70.2	70.5	70.8	0.2	0.8	58.6	59.0	59.0	59.5	0.4	0.9
7 THE WILLOWS CHELMSFORD CM3 3DJ	53.0	52.6	53.2	53.1	-0.4	0.1	47.6	47.1	47.7	47.6	-0.5	0.0
7 TOULMIN ROAD HATFIELD PEVEREL CM3	51.1	50.1	51.2	52.4	-1.0	1.3	45.8	44.7	45.8	47.0	-1.1	1.2
7 TOWNSEND CHELMSFORD CM2 6GB	64.8	64.8	64.6	64.5	0.0	-0.3	58.5	58.5	58.3	58.1	0.0	-0.4
7 VILLIERS PLACE CHELMSFORD CM3 3JW	59.7	59.8	59.8	61.0	0.1	1.3	53.9	54.0	54.0	55.1	0.1	1.2
7 WAKELIN WAY WITHAM CM8 2TX	51.9	50.9	52.0	53.6	-1.0	1.7	46.7	45.7	46.8	48.4	-1.0	1.7
7 WALLFLOWER COURT CHELMSFORD CM1 6	64.3	64.6	64.8	65.0	0.3	0.7	53.7	53.8	53.9	54.0	0.1	0.3
7 WALNUT TREE WAY TRIPTREE COS 0NG	47.1	47.9	48.0	48.8	0.8	1.7	36.4	37.1	37.2	37.9	0.7	1.5
7 WALTHAM ROAD CHELMSFORD CM3 3AS	68.5	68.2	68.9	69.9	-0.3	1.4	61.6	61.3	61.8	62.8	-0.3	1.2
7 WELLSIDE MARKS TEY CO6 1XG	53.4	52.7	53.5	54.8	-0.7	1.4	47.6	46.6	47.4	48.8	-1.0	1.2
7 WENTWORTH CLOSE HATFIELD PEVEREL	63.0	62.7	64.6	63.1	-0.3	1.6	56.8	56.1	56.8	57.9	-0.7	1.1
7 WESTBURY CLOSE COPFORD CO6 1YW	59.5	59.4	59.5	59.4	-0.1	-0.1	53.7	53.7	53.8	53.6	0.0	-0.1

Address	Do Minimum 2027 (L _{A10,18hr})	Do Something 2027 (L _{A10,18hr})	Do Minimum 2042 (L _{A10,18hr})	Do Something 2042 (L _{A10,18hr})	Short Term Change (L _{A10,18hr})	Long Term Change (L _{A10,18hr})	Do Minimum 2027 (L _{night})	Do Something 2027 (L _{night})	Do Minimum 2042 (L _{night})	Do Something 2042 (L _{night})	Short Term Change (L _{night})	Long Term Change (L _{night})
7 WHARTON DRIVE CHELMSFORD CM1 6BF	56.2	56.1	56.5	56.2	-0.1	0.0	49.1	48.9	49.2	48.8	-0.2	-0.3
7 WIDGEON PLACE KELVEDON CO5 9LS	58.9	55.0	58.8	55.3	-3.9	-3.6	53.3	49.9	53.2	50.1	-3.4	-3.2
7 WIGGINS VIEW CHELMSFORD CM2 6GP	69.1	69.1	68.9	68.8	0.0	-0.3	62.2	62.2	62.0	61.9	0.0	-0.3
7 WILLOW CRESCENT HATFIELD PEVEREL	51.2	50.8	51.5	52.6	-0.4	1.4	45.7	45.1	45.8	47.0	-0.6	1.3
7 WILLOW WALK TIPTREE CO5 ONQ	46.1	46.8	46.6	47.4	0.7	1.3	35.5	36.1	35.9	36.6	0.6	1.1
7 WILLS GREEN FEERING CO5 9QL	59.1	55.9	58.8	56.1	-3.2	-3.0	53.4	50.5	53.1	50.7	-2.9	-2.7
7 WOODFIELD WAY HATFIELD PEVEREL CM	52.0	51.9	52.2	53.2	-0.1	1.2	46.1	45.7	46.1	47.2	-0.4	1.1
7 WOODHAM DRIVE HATFIELD PEVEREL CM	54.9	55.1	55.3	55.9	0.2	1.0	47.2	47.1	47.4	48.4	-0.1	1.2
7 WOODLAND CLOSE HATFIELD PEVEREL C	57.9	56.4	57.9	59.3	-1.5	1.4	52.2	50.8	52.2	53.5	-1.4	1.3
7 WRIGHT MEAD CHELMSFORD CM2 6LY	73.4	73.4	73.2	73.1	0.0	-0.3	65.9	65.9	65.7	65.6	0.0	-0.3
7 YEW TREE CLOSE HATFIELD PEVEREL C	50.8	49.8	50.9	52.4	-1.0	1.6	46.0	44.8	46.0	47.3	-1.2	1.3
7 YONGE CLOSE CHELMSFORD CM3 3GY	66.0	66.1	66.2	67.4	0.1	1.4	59.5	59.5	59.6	60.7	0.0	1.2
70 BAKER WAY WITHAM CM8 1FN	67.0	64.6	67.1	67.6	-2.4	0.6	60.1	58.0	60.2	60.8	-2.1	0.7
70 BEGONIA CLOSE CHELMSFORD CM1 6NL	51.9	51.8	52.2	52.0	-0.1	0.1	45.1	44.8	45.2	44.8	-0.3	-0.3
70 BOUCHERS MEAD CHELMSFORD CM1 6PJ	53.9	53.8	54.1	53.8	-0.1	-0.1	47.1	46.9	47.2	46.8	-0.2	-0.3
70 BURNELL GATE CHELMSFORD CM1 6ED	61.6	61.6	61.9	61.8	0.0	0.2	52.8	52.6	52.9	52.6	-0.2	-0.2
70 CARRAWAYS WITHAM CM8 1XT	58.2	57.0	58.3	60.2	-1.2	2.0	52.6	51.6	52.7	54.4	-1.0	1.8
70 COGGESHALL ROAD MARKS TEY CO6 1L	75.6	75.5	75.8	75.8	-0.1	0.2	62.1	62.1	62.4	62.4	0.0	0.3
70 CONSTANCE CLOSE WITHAM CM8 1XY	60.2	59.4	60.3	62.3	-0.8	2.1	54.1	53.3	54.2	56.0	-0.8	1.9
70 FOXGLOVE WAY CHELMSFORD CM1 6QR	61.1	61.4	61.6	61.6	0.3	0.5	52.2	52.2	52.3	52.2	0.0	0.0
70 GODMANS LANE MARKS TEY CO6 1NQ	53.4	52.1	53.1	54.3	-1.3	0.9	48.0	46.5	47.7	48.7	-1.5	0.7
70 GREEN LANE TIPTREE CO5 0EA	46.8	46.7	47.1	47.0	-0.1	0.2	36.1	36.0	36.4	36.2	-0.1	0.1
70 GREENFIELD WITHAM CM8 2FA	53.5	52.5	53.6	55.4	-1.0	1.9	48.3	47.3	48.3	50.0	-1.0	1.7
70 HOLST AVENUE WITHAM CM8 1SX	57.1	56.0	57.2	58.9	-1.1	1.8	51.5	50.5	51.6	53.2	-1.0	1.7
70 KEABLE ROAD MARKS TEY CO6 1XR	54.4	52.9	54.1	55.0	-1.5	0.6	49.0	47.3	48.7	49.5	-1.7	0.5
70 LAURENCE AVENUE WITHAM CM8 1JB	57.7	56.7	58.0	58.2	-1.0	0.5	49.7	48.7	49.8	50.9	-1.0	1.2
70 LONDON ROAD COPFORD CO6 1BJ	66.8	67.4	67.9	68.0	0.6	1.2	55.4	55.8	56.1	56.2	0.4	0.8
70 MALDON ROAD WITHAM CM8 1HP	67.4	67.3	67.7	67.6	-0.1	0.2	55.5	55.2	55.7	56.0	-0.3	0.5
70 MORTIMER WAY WITHAM CM8 1UJ	53.6	52.6	53.7	55.3	-1.0	1.7	48.1	47.1	48.2	49.8	-1.0	1.7
70 OAK ROAD TIPTREE CO5 ONE	62.1	63.3	63.6	64.8	1.2	2.7	49.9	51.0	51.2	52.3	1.1	2.4
70 PELLY AVENUE WITHAM CM8 1JJ	54.5	53.4	54.6	56.1	-1.1	1.6	48.8	47.8	48.9	50.5	-1.0	1.7
70 PETUNIA CRESCENT CHELMSFORD CM1	54.0	54.1	54.2	54.2	0.1	0.2	46.9	46.8	46.9	46.7	-0.1	-0.2
70 PLANTATION ROAD CHELMSFORD CM3 3	61.5	61.9	63.1	63.9	0.4	2.4	51.3	51.5	52.3	53.0	0.2	1.7
70 PURCELL ROAD WITHAM CM8 1FF	53.4	52.7	53.4	54.5	-0.7	1.1	46.8	45.9	46.8	48.2	-0.9	1.4
70 RIVERSIDE WAY KELVEDON CO5 9LY	58.9	55.0	58.8	55.3	-3.9	-3.6	53.3	49.9	53.2	50.1	-3.4	-3.2
70 ST ANDREW'S ROAD HATFIELD PEVEREL	51.2	50.2	51.3	52.5	-1.0	1.3	45.8	44.8	45.8	47.1	-1.0	1.3
70 ST ANDREW'S ROAD CHELMSFORD CM3 3	64.9	65.5	65.4	66.2	0.6	1.3	54.7	55.0	55.0	55.8	0.3	1.1
70 VILLIERS PLACE CHELMSFORD CM3 3J	66.8	67.0	67.0	68.3	0.2	1.5	60.2	60.3	60.3	61.5	0.1	1.3
70 WALNUT TREE WAY TIPTREE CO5 ONL	57.2	57.6	56.9	57.8	0.4	0.6	45.4	45.8	45.2	46.0	0.4	0.6
70 WHARTON DRIVE CHELMSFORD CM1 6BF	62.0	61.9	62.5	62.2	-0.1	0.2	52.8	52.4	53.1	52.6	-0.4	-0.2
71 ARMIGER WAY WITHAM CM8 2UZ	66.6	67.0	66.8	67.3	0.4	0.7	54.7	54.8	54.8	55.3	0.1	0.6
71 ASHBY ROAD WITHAM CM8 1QT	61.2	60.1	61.3	63.3	-1.1	2.1	55.2	54.3	55.3	57.1	-0.9	1.9
71 BARWELL WAY WITHAM CM8 2TY	61.0	60.6	61.6	61.6	-0.4	0.6	51.0	50.4	51.4	52.1	-0.6	1.1
71 BOLEYN WAY CHELMSFORD CM3 3JL	71.2	71.0	71.4	72.6	-0.2	1.4	64.0	63.8	64.2	65.2	-0.2	1.2
71 BURNELL GATE CHELMSFORD CM1 6ED	56.6	56.4	56.8	56.5	-0.2	-0.1	49.6	49.2	49.7	49.2	-0.4	-0.4
71 BUTCHER ROW WITHAM CM8 1YR	61.6	60.9	61.7	62.3	-0.7	0.7	53.4	52.8	53.5	54.8	-0.6	1.4
71 CARRAWAYS WITHAM CM8 1XW	56.3	55.3	56.4	58.3	-1.0	2.0	50.8	49.9	50.9	52.7	-0.9	1.9
71 CEDAR AVENUE TIPTREE CO5 ONP	46.7	47.3	47.5	48.2	0.6	1.5	36.0	36.5	36.8	37.3	0.5	1.3
71 CHESTNUT WAY TIPTREE CO5 ONZ	49.7	49.4	50.1	49.7	-0.3	0.0	38.7	38.4	39.1	38.7	-0.3	0.0
71 COGGESHALL ROAD MARKS TEY CO6 1L	73.4	73.3	73.6	73.6	-0.1	0.2	60.1	60.1	60.4	60.4	0.0	0.3
71 CONSTANCE CLOSE WITHAM CM8 1XL	61.5	60.4	61.6	63.6	-1.1	2.1	55.6	54.6	55.6	57.4	-1.0	1.8
71 CORNELIUS VALE CHELMSFORD CM2 6G	64.0	63.9	63.7	63.6	-0.1	-0.4	57.7	57.7	57.5	57.4	0.0	-0.3
71 CORNFLOWER DRIVE CHELMSFORD CM1	57.9	58.0	58.1	58.2	0.1	0.3	50.0	50.0	50.1	49.9	0.0	-0.1
71 ELDERBERRY GARDENS WITHAM CM8 2P	52.5	53.6	52.3	55.5	1.1	3.0	47.4	47.9	47.2	49.9	0.5	2.5
71 ELGAR DRIVE WITHAM CM8 1NG	52.0	51.0	52.1	53.4	-1.0	1.4	46.4	45.4	46.5	48.0	-1.0	1.6
71 GODMANS LANE MARKS TEY CO6 1NQ	57.2	56.7	59.8	59.8	-0.5	2.6	49.5	48.4	50.4	50.9	-1.1	1.4
71 GREENWELL ROAD WITHAM CM8 1SY	52.8	51.8	52.9	54.6	-1.0	1.8	47.6	46.6	47.6	49.2	-1.0	1.6
71 HAYGREEN ROAD WITHAM CM8 1GT	65.4	65.1	65.4	65.3	-0.3	-0.1	53.3	53.0	53.3	53.4	-0.3	0.1

Address	Do Minimum 2027 (L _{A10,18hr})	Do Something 2027 (L _{A10,18hr})	Do Minimum 2042 (L _{A10,18hr})	Do Something 2042 (L _{A10,18hr})	Short Term Change (L _{A10,18hr})	Long Term Change (L _{A10,18hr})	Do Minimum 2027 (L _{night})	Do Something 2027 (L _{night})	Do Minimum 2042 (L _{night})	Do Something 2042 (L _{night})	Short Term Change (L _{night})	Long Term Change (L _{night})
71 HOLST AVENUE WITHAM CM8 1FJ	56.7	55.5	56.8	58.6	-1.2	1.9	51.2	50.1	51.3	52.9	-1.1	1.7
71 HOWBRIDGE ROAD WITHAM CM8 1BZ	53.9	52.9	54.1	55.5	-1.0	1.6	48.2	47.2	48.3	49.8	-1.0	1.6
71 KEABLE ROAD MARKS TEY CO6 1XR	54.4	52.8	54.1	55.1	-1.6	0.7	49.0	47.1	48.7	49.5	-1.9	0.5
71 LONDON ROAD KELVEDON CO5 9AU	66.9	65.6	67.2	65.8	-1.3	-1.1	55.2	54.2	55.4	54.7	-1.0	-0.5
71 LONDON ROAD MARKS TEY CO6 1EB	70.0	70.6	70.4	71.2	0.6	1.2	61.8	62.2	62.0	62.7	0.4	0.9
71 MORTIMER WAY WITHAM CM8 1SZ	55.9	54.7	56.0	57.7	-1.2	1.8	50.4	49.4	50.5	52.1	-1.0	1.7
71 MULBERRY GARDENS WITHAM CM8 2PX	51.9	53.3	51.8	55.3	1.4	3.4	46.8	47.6	46.6	49.6	0.8	2.8
71 NEW ROAD HATFIELD PEVEREL CM3 2J	52.4	52.0	52.6	53.8	-0.4	1.4	46.8	46.1	46.8	48.0	-0.7	1.2
71 OAK LODGE TYE CHELMSFORD CM1 6GZ	57.4	57.3	57.6	57.4	-0.1	0.0	50.2	50.0	50.2	49.9	-0.2	-0.3
71 OAK ROAD TIPTREE CO5 ONE	62.4	63.6	63.9	65.1	1.2	2.7	50.1	51.2	51.5	52.6	1.1	2.5
71 PETUNIA CRESCENT CHELMSFORD CM1	53.4	53.2	53.6	53.4	-0.2	0.0	46.4	46.1	46.5	46.1	-0.3	-0.3
71 PLANTATION ROAD CHELMSFORD CM3 3	59.3	59.6	59.8	60.6	0.3	1.3	51.9	52.0	52.2	53.1	0.1	1.2
71 QUEENSBERRY AVENUE COPFORD CO6 1	67.6	67.5	67.6	67.4	-0.1	-0.2	60.8	60.8	60.9	60.7	0.0	-0.1
71 RIVERSIDE WAY KELVEDON CO5 9LX	58.1	54.4	57.9	54.7	-3.7	-3.4	52.6	49.3	52.4	49.6	-3.3	-3.0
71 VINE ROAD TIPTREE CO5 0LT	46.8	46.5	47.4	46.8	-0.3	0.0	36.1	35.8	36.6	36.1	-0.3	0.0
72 BAKER WAY WITHAM CM8 1FN	66.8	64.3	66.9	67.4	-2.5	0.6	60.0	57.8	60.1	60.5	-2.2	0.5
72 BEGONIA CLOSE CHELMSFORD CM1 6NL	51.3	51.2	51.5	51.4	-0.1	0.1	44.3	44.0	44.4	44.0	-0.3	-0.3
72 BOUCHERS MEAD CHELMSFORD CM1 6PJ	51.6	51.5	51.7	51.7	-0.1	0.1	44.5	44.3	44.5	44.2	-0.2	-0.3
72 BURNELL GATE CHELMSFORD CM1 6ED	61.7	61.7	62.0	61.9	0.0	0.2	52.8	52.6	52.9	52.7	-0.2	-0.1
72 CARRAWAYS WITHAM CM8 1XT	59.2	58.0	59.3	61.2	-1.2	2.0	53.5	52.5	53.6	55.3	-1.0	1.8
72 CONSTANCE CLOSE WITHAM CM8 1XY	61.8	60.8	61.8	64.0	-1.0	2.2	55.7	54.8	55.8	57.7	-0.9	2.0
72 FOXGLOVE WAY CHELMSFORD CM1 6QR	61.3	61.5	61.6	61.8	0.2	0.5	52.3	52.4	52.4	52.4	0.1	0.1
72 GODMANS LANE MARKS TEY CO6 1NQ	52.9	51.7	53.7	53.7	-1.2	0.8	47.0	45.2	46.9	47.1	-1.8	0.1
72 GREEN LANE TIPTREE CO5 0EA	45.8	45.6	46.0	45.9	-0.2	0.1	35.2	35.1	35.4	35.3	-0.1	0.1
72 GREENFIELD WITHAM CM8 2FA	53.3	52.3	53.4	55.2	-1.0	1.9	48.0	47.1	48.1	49.8	-0.9	1.8
72 HOLST AVENUE WITHAM CM8 1SX	57.1	56.0	57.2	58.9	-1.1	1.8	51.5	50.5	51.6	53.2	-1.0	1.7
72 KEABLE ROAD MARKS TEY CO6 1XR	54.2	52.8	53.9	55.0	-1.4	0.8	48.8	47.1	48.5	49.3	-1.7	0.5
72 LAURENCE AVENUE WITHAM CM8 1JB	62.6	61.6	62.9	62.4	-1.0	-0.2	52.2	51.3	52.4	52.8	-0.9	0.6
72 LONDON ROAD COPFORD CO6 1BJ	66.5	67.1	67.5	67.7	0.6	1.2	55.2	55.6	55.9	56.0	0.4	0.8
72 MALDON ROAD WITHAM CM8 1HP	67.3	67.2	67.6	67.5	-0.1	0.2	55.4	55.1	55.7	55.9	-0.3	0.5
72 MORTIMER WAY WITHAM CM8 1UJ	54.5	53.4	54.6	56.2	-1.1	1.7	49.0	48.0	49.1	50.7	-1.0	1.7
72 PELLY AVENUE WITHAM CM8 1JJ	55.1	54.0	55.5	57.0	-1.1	1.9	49.6	48.5	49.7	51.3	-1.1	1.7
72 PETUNIA CRESCENT CHELMSFORD CM1	56.8	56.9	57.1	57.0	0.1	0.2	49.7	49.6	49.8	49.5	-0.1	-0.2
72 PLANTATION ROAD CHELMSFORD CM3 3	61.6	62.0	63.1	63.9	0.4	2.3	51.4	51.5	52.4	53.1	0.1	1.7
72 PURCELL ROAD WITHAM CM8 1FF	52.7	51.7	52.8	54.3	-1.0	1.6	47.3	46.2	47.3	48.9	-1.1	1.6
72 RIVERSIDE WAY KELVEDON CO5 9LY	58.9	55.2	58.7	55.5	-3.7	-3.4	53.2	50.0	53.1	50.3	-3.2	-2.9
72 ST ANDREW'S ROAD HATFIELD PEVERE	54.3	53.8	54.4	55.8	-0.5	1.5	48.6	48.0	48.6	50.0	-0.6	1.4
72 ST ANDREWS ROAD CHELMSFORD CM3 3	65.0	65.6	65.5	66.3	0.6	1.3	54.8	55.1	55.1	55.9	0.3	1.1
72 VILLIERS PLACE CHELMSFORD CM3 3J	66.8	67.0	67.0	68.3	0.2	1.5	60.2	60.3	60.3	61.5	0.1	1.3
72 WALNUT TREE WAY TIPTREE CO5 0NL	56.4	56.9	56.2	57.1	0.5	0.7	44.8	45.2	44.5	45.4	0.4	0.6
72 WHARTON DRIVE CHELMSFORD CM1 6BF	62.5	62.6	63.1	62.9	0.1	0.4	53.1	52.8	53.5	53.1	-0.3	0.0
73 ARMIGER WAY WITHAM CM8 2UZ	66.6	67.0	66.8	67.3	0.4	0.7	54.7	54.8	54.8	55.3	0.1	0.6
73 BARWELL WAY WITHAM CM8 2TY	61.2	60.8	61.7	61.7	-0.4	0.5	51.0	50.4	51.3	52.0	-0.6	1.0
73 BOLEYN WAY CHELMSFORD CM3 3JL	69.4	69.6	69.6	70.8	0.2	1.4	62.5	62.6	62.6	63.7	0.1	1.2
73 BURNELL GATE CHELMSFORD CM1 6ED	56.6	56.4	56.8	56.5	-0.2	-0.1	49.6	49.2	49.7	49.2	-0.4	-0.4
73 BUTCHER ROW WITHAM CM8 1YR	62.0	61.3	62.0	62.7	-0.7	0.7	53.6	53.0	53.6	55.0	-0.6	1.4
73 CARRAWAYS WITHAM CM8 1XW	56.6	55.6	56.7	58.7	-1.0	2.1	51.2	50.2	51.3	53.0	-1.0	1.8
73 CEDAR AVENUE TIPTREE CO5 ONP	46.7	47.2	47.5	48.1	0.5	1.4	36.0	36.5	36.7	37.2	0.5	1.2
73 CHESTNUT WAY TIPTREE CO5 ONZ	51.0	50.7	51.5	51.1	-0.3	0.1	39.9	39.6	40.4	40.0	-0.3	0.1
73 COGGESHALL ROAD MARKS TEY CO6 1L	56.1	55.7	56.2	57.0	-0.4	0.9	48.7	47.8	48.5	49.7	-0.9	1.0
73 CONSTANCE CLOSE WITHAM CM8 1XL	61.9	60.8	62.0	64.0	-1.1	2.1	55.9	54.9	56.0	57.8	-1.0	1.9
73 CORNELIUS VALE CHELMSFORD CM2 6G	63.8	63.8	63.5	64.0	0.0	-0.4	57.5	57.5	57.3	57.2	0.0	-0.3
73 CORNFLOWER DRIVE CHELMSFORD CM1	57.5	57.6	57.7	57.8	0.1	0.3	49.7	49.7	49.8	49.6	0.0	-0.1
73 ELDERBERRY GARDENS WITHAM CM8 2P	52.5	53.6	52.3	55.5	1.1	3.0	47.4	47.9	47.2	49.9	0.5	2.5
73 ELGAR DRIVE WITHAM CM8 1NG	59.3	59.0	59.4	60.0	-0.3	0.7	51.0	50.3	51.1	52.3	-0.7	1.3
73 GODMANS LANE MARKS TEY CO6 1NQ	57.5	57.1	60.2	60.2	-0.4	2.7	49.6	48.6	50.6	51.2	-1.0	1.6
73 HAYGREEN ROAD WITHAM CM8 1GT	64.5	64.3	64.4	64.4	-0.2	-0.1	52.6	52.3	52.6	52.8	-0.3	0.2
73 HOLST AVENUE WITHAM CM8 1FJ	58.5	57.4	58.6	60.4	-1.1	1.9	52.8	51.8	52.9	54.5	-1.0	1.7

Address	Do Minimum 2027 (L _{A10,18hr})	Do Something 2027 (L _{A10,18hr})	Do Minimum 2042 (L _{A10,18hr})	Do Something 2042 (L _{A10,18hr})	Short Term Change (L _{A10,18hr})	Long Term Change (L _{A10,18hr})	Do Minimum 2027 (L _{night})	Do Something 2027 (L _{night})	Do Minimum 2042 (L _{night})	Do Something 2042 (L _{night})	Short Term Change (L _{night})	Long Term Change (L _{night})
73 HOWBRIDGE ROAD WITHAM CM8 1BZ	53.8	52.7	54.0	55.4	-1.1	1.6	48.1	47.1	48.2	49.7	-1.0	1.6
73 KEABLE ROAD MARKS TEY CO6 1XR	54.4	52.9	54.1	55.2	-1.5	0.8	48.9	47.1	48.6	49.5	-1.8	0.6
73 LONDON ROAD KELVEDON CO5 9AU	67.4	66.0	67.7	66.3	-1.4	-1.1	55.5	54.5	55.7	55.1	-1.0	-0.4
73 LONDON ROAD MARKS TEY CO6 1EB	70.4	70.8	70.7	71.5	0.4	1.1	62.4	62.8	62.7	63.3	0.4	0.9
73 MORTIMER WAY WITHAM CM8 1SZ	55.2	54.0	55.3	57.0	-1.2	1.8	49.9	48.8	49.9	51.5	-1.1	1.6
73 MULBERRY GARDENS WITHAM CM8 2PX	51.9	53.3	51.8	55.3	1.4	3.4	46.8	47.6	46.6	49.6	0.8	2.8
73 NEW ROAD HATFIELD PEVEREL CM3 2J	52.4	51.9	52.5	53.7	-0.5	1.3	46.7	46.0	46.7	48.0	-0.7	1.3
73 OAK LODGE TYE CHELMSFORD CM1 6GZ	55.1	55.0	55.4	55.1	-0.1	0.0	47.5	47.1	47.7	47.1	-0.4	-0.4
73 OAK ROAD TIPTREE CO5 ONE	62.3	63.6	63.8	65.1	1.3	2.8	50.1	51.2	51.4	52.5	1.1	2.4
73 PETUNIA CRESCENT CHELMSFORD CM1	56.4	56.3	56.5	56.4	-0.1	0.0	49.5	49.3	49.5	49.2	-0.2	-0.3
73 PLANTATION ROAD CHELMSFORD CM3 3	60.7	61.1	62.1	62.9	0.4	2.2	51.4	51.6	52.2	53.0	0.2	1.6
73 QUEENSBERRY AVENUE COPFORD CO6 1	67.8	67.7	67.8	67.6	-0.1	-0.2	61.0	61.0	61.1	60.9	0.0	-0.1
73 RIVERSIDE WAY KELVEDON CO5 9LX	58.8	55.7	58.7	56.0	-3.1	-2.8	53.1	50.2	53.0	50.5	-2.9	-2.6
73 VINE ROAD TIPTREE CO5 OLT	47.1	46.7	47.7	47.1	-0.4	0.0	36.4	36.0	36.9	36.4	-0.4	0.0
74 BAKER WAY WITHAM CM8 1FN	65.5	63.1	65.6	66.2	-2.4	0.7	58.9	56.7	59.0	59.5	-2.2	0.6
74 BEGONIA CLOSE CHELMSFORD CM1 6NL	54.9	54.8	55.0	54.8	-0.1	-0.1	48.5	48.3	48.4	48.1	-0.2	-0.4
74 BOUCHERS MEAD CHELMSFORD CM1 6PJ	54.6	54.5	54.9	54.6	-0.1	0.0	47.5	47.2	47.5	47.1	-0.3	-0.4
74 BURNELL GATE CHELMSFORD CM1 6ED	62.1	62.1	62.4	62.3	0.0	0.2	53.0	52.9	53.1	52.9	-0.1	-0.1
74 CONSTANCE CLOSE WITHAM CM8 1XY	62.3	61.3	62.4	64.5	-1.0	2.2	56.2	55.3	56.3	58.1	-0.9	1.9
74 FOXGLOVE WAY CHELMSFORD CM1 6QR	61.1	61.4	61.6	61.6	0.3	0.5	52.2	52.2	52.3	52.2	0.0	0.0
74 GODMANS LANE MARKS TEY CO6 1NQ	53.3	52.0	53.1	54.3	-1.3	1.0	47.9	46.4	47.6	48.7	-1.5	0.8
74 GREEN LANE TIPTREE CO5 OEA	46.5	46.2	46.8	46.5	-0.3	0.0	35.8	35.6	36.1	35.9	-0.2	0.1
74 GREENFIELD WITHAM CM8 2FA	53.4	52.4	53.5	55.3	-1.0	1.9	48.1	47.2	48.2	49.9	-0.9	1.8
74 HOLST AVENUE WITHAM CM8 1SX	56.7	55.5	56.8	58.6	-1.2	1.9	51.2	50.2	51.3	52.9	-1.0	1.7
74 KEABLE ROAD MARKS TEY CO6 1XR	54.3	52.9	54.1	55.1	-1.4	0.8	48.9	47.2	48.6	49.4	-1.7	0.5
74 LAURENCE AVENUE WITHAM CM8 1JB	58.6	57.6	58.9	58.8	-1.0	0.2	49.6	48.6	49.8	50.5	-1.0	0.9
74 LONDON ROAD COPFORD CO6 1BJ	66.5	67.0	67.5	67.6	0.5	1.1	55.1	55.5	55.8	55.9	0.4	0.8
74 MALDON ROAD WITHAM CM8 1HP	67.3	67.2	67.7	67.5	-0.1	0.2	55.5	55.2	55.7	56.0	-0.3	0.5
74 MORTIMER WAY WITHAM CM8 1UJ	54.5	53.4	54.6	56.2	-1.1	1.7	49.0	48.0	49.1	50.7	-1.0	1.7
74 OAK ROAD TIPTREE CO5 ONA	55.5	56.5	56.7	57.8	1.0	2.3	43.9	44.8	45.0	46.0	0.9	2.1
74 PETUNIA CRESCENT CHELMSFORD CM1	53.1	52.9	53.4	53.1	-0.2	0.0	46.1	45.7	46.2	45.7	-0.4	-0.4
74 PLANTATION ROAD CHELMSFORD CM3 3	61.7	62.1	63.3	64.1	0.4	2.4	51.4	51.6	52.4	53.1	0.2	1.7
74 PURCELL ROAD WITHAM CM8 1FF	53.8	52.9	53.9	55.5	-0.9	1.7	48.3	47.4	48.4	50.0	-0.9	1.7
74 RIVERSIDE WAY KELVEDON CO5 9LY	60.3	56.3	60.2	56.6	-4.0	-3.7	54.5	51.0	54.4	51.2	-3.5	-3.3
74 ST ANDREW'S ROAD HATFIELD PEVERE	54.5	54.0	54.6	56.0	-0.5	1.5	48.7	48.0	48.7	50.1	-0.7	1.4
74 ST ANDREWS ROAD CHELMSFORD CM3 3	65.0	65.6	65.5	66.3	0.6	1.3	54.8	55.1	55.1	55.9	0.3	1.1
74 VILLIERS PLACE CHELMSFORD CM3 3J	62.5	62.6	62.6	63.9	0.1	1.4	56.3	56.4	56.5	57.6	0.1	1.3
74 WALNUT TREE WAY TIPTREE CO5 ONL	56.2	56.6	56.0	56.8	0.4	0.6	44.5	45.0	44.4	45.1	0.5	0.6
74 WHARTON DRIVE CHELMSFORD CM1 6BF	63.6	63.7	64.2	64.0	0.1	0.4	53.8	53.6	54.1	53.8	-0.2	0.0
75 ARMIGER WAY WITHAM CM8 2UZ	66.6	67.0	66.8	67.3	0.4	0.7	54.7	54.8	54.8	55.3	0.1	0.6
75 BOLEYN WAY CHELMSFORD CM3 3JL	66.2	66.4	66.4	67.6	0.2	1.4	59.7	59.8	59.8	60.9	0.1	1.2
75 BURNELL GATE CHELMSFORD CM1 6ED	55.9	55.7	56.1	55.8	-0.2	-0.1	48.9	48.5	49.0	48.5	-0.4	-0.4
75 CEDAR AVENUE TIPTREE CO5 ONP	46.7	47.2	47.5	48.1	0.5	1.4	36.0	36.5	36.7	37.2	0.5	1.2
75 CHESTNUT WAY TIPTREE CO5 ONZ	50.5	50.2	51.1	50.7	-0.3	0.2	39.5	39.2	39.9	39.6	-0.3	0.1
75 COGGESHALL ROAD MARKS TEY CO6 1L	73.3	73.2	73.5	73.5	0.0	0.2	60.0	60.0	60.2	60.3	0.0	0.3
75 CONSTANCE CLOSE WITHAM CM8 1XL	60.8	59.6	60.9	62.9	-1.2	2.1	54.9	53.9	55.0	56.7	-1.0	1.8
75 CORNELIUS VALE CHELMSFORD CM2 6G	63.4	63.4	63.2	63.1	0.0	-0.3	57.2	57.2	57.0	56.9	0.0	-0.3
75 CORNFLOWER DRIVE CHELMSFORD CM1	57.9	58.0	58.1	58.2	0.1	0.3	50.0	50.0	50.1	49.9	0.0	-0.1
75 ELDERBERRY GARDENS WITHAM CM8 2P	52.5	53.6	52.3	55.5	1.1	3.0	47.4	47.9	47.2	49.9	0.5	2.5
75 ELGAR DRIVE WITHAM CM8 1NG	59.3	59.0	59.5	60.0	-0.3	0.7	51.0	50.3	51.1	52.3	-0.7	1.3
75 GODMANS LANE MARKS TEY CO6 1NQ	57.1	56.7	59.6	59.7	-0.4	2.6	49.4	48.4	50.3	50.9	-1.0	1.5
75 HAYGREEN ROAD WITHAM CM8 1GT	64.0	63.7	64.0	63.9	-0.3	-0.1	52.1	51.8	52.2	52.3	-0.3	0.2
75 HOLST AVENUE WITHAM CM8 1FJ	58.5	57.4	58.6	60.4	-1.1	1.9	52.8	51.8	52.9	54.5	-1.0	1.7
75 HOWBRIDGE ROAD WITHAM CM8 1BZ	54.0	53.0	54.2	55.6	-1.0	1.6	48.3	47.2	48.4	49.9	-1.1	1.6
75 KEABLE ROAD MARKS TEY CO6 1XR	54.9	53.5	54.7	55.6	-1.4	0.7	49.2	47.4	48.9	49.7	-1.8	0.5
75 LONDON ROAD KELVEDON CO5 9AU	67.4	66.1	67.7	66.3	-1.3	-1.1	55.6	54.6	55.8	55.2	-1.0	-0.4
75 LONDON ROAD MARKS TEY CO6 1EB	71.2	71.5	71.5	72.1	0.3	0.9	63.5	63.8	63.7	64.3	0.3	0.8
75 MULBERRY GARDENS WITHAM CM8 2PX	52.2	53.6	52.1	55.7	1.4	3.5	47.1	48.0	46.9	50.0	0.9	2.9

Address	Do Minimum 2027 (L _{A10,18hr})	Do Something 2027 (L _{A10,18hr})	Do Minimum 2042 (L _{A10,18hr})	Do Something 2042 (L _{A10,18hr})	Short Term Change (L _{A10,18hr})	Long Term Change (L _{A10,18hr})	Do Minimum 2027 (L _{night})	Do Something 2027 (L _{night})	Do Minimum 2042 (L _{night})	Do Something 2042 (L _{night})	Short Term Change (L _{night})	Long Term Change (L _{night})
75 NEW ROAD HATFIELD PEVEREL CM3 2J	51.2	50.1	51.3	52.5	-1.1	1.3	45.8	44.8	45.8	47.1	-1.0	1.3
75 OAK LODGE TYE CHELMSFORD CM1 6GZ	57.3	57.2	57.5	57.3	-0.1	0.0	49.7	49.5	49.8	49.4	-0.2	-0.3
75 OAK ROAD TIPTREE CO5 ONE	52.3	53.3	53.5	54.6	1.0	2.3	41.0	42.0	42.1	43.1	1.0	2.1
75 PETUNIA CRESCENT CHELMSFORD CM1	53.9	53.7	54.2	53.9	-0.2	0.0	46.9	46.5	47.0	46.5	-0.4	-0.4
75 PLANTATION ROAD CHELMSFORD CM3 3	66.1	66.6	67.8	68.7	0.5	2.6	54.5	54.8	55.8	56.6	0.3	2.1
75 QUEENSBERRY AVENUE COPFORD CO6 1	66.9	66.8	67.0	66.8	-0.1	-0.1	60.3	60.2	60.3	60.1	-0.1	-0.2
75 RIVERSIDE WAY KELVEDON CO5 9LX	61.0	57.4	60.8	57.7	-3.6	-3.3	55.1	51.9	54.9	52.1	-3.2	-3.0
75 VINE ROAD TIPTREE CO5 OLT	47.4	47.0	48.0	47.4	-0.4	0.0	36.7	36.3	37.2	36.6	-0.4	-0.1
76 BAKER WAY WITHAM CM8 1FN	65.1	62.8	65.2	65.8	-2.3	0.7	58.5	56.4	58.6	59.2	-2.1	0.7
76 BOUCHERS MEAD CHELMSFORD CM1 6PJ	54.5	54.4	54.7	54.5	-0.1	0.0	47.4	47.2	47.5	47.1	-0.2	-0.3
76 BURNELL GATE CHELMSFORD CM1 6ED	62.5	62.5	62.7	62.6	0.0	0.1	53.2	53.0	53.3	53.1	-0.2	-0.1
76 CONSTANCE CLOSE WITHAM CM8 1XY	59.9	58.9	60.0	62.0	-1.0	2.1	54.1	53.2	54.2	56.0	-0.9	1.9
76 FOXGLOVE WAY CHELMSFORD CM1 6QR	59.6	59.9	60.0	60.2	0.3	0.6	50.0	50.1	50.1	50.2	0.1	0.2
76 GODMANS LANE MARKS TEY CO6 1NQ	53.6	52.3	53.4	54.6	-1.3	1.0	48.1	46.6	47.9	48.9	-1.5	0.8
76 GREEN LANE TIPTREE CO5 OEA	48.5	48.1	48.4	48.4	-0.4	-0.1	37.6	37.3	37.9	37.5	-0.3	-0.1
76 GREENFIELD WITHAM CM8 2FA	53.7	52.7	53.8	55.5	-1.0	1.8	48.4	47.4	48.4	50.1	-1.0	1.7
76 HOLST AVENUE WITHAM CM8 1SX	57.3	56.2	57.4	59.2	-1.1	1.9	51.7	50.7	51.8	53.4	-1.0	1.7
76 KEABLE ROAD MARKS TEY CO6 1XR	54.9	53.4	54.6	55.2	-1.5	0.3	49.4	47.5	49.0	49.4	-1.9	0.0
76 LAURENCE AVENUE WITHAM CM8 1JB	63.1	62.1	63.4	62.9	-1.0	-0.2	52.4	51.5	52.6	52.9	-0.9	0.5
76 LONDON ROAD COPFORD CO6 1BJ	66.6	67.2	67.6	67.7	0.6	1.1	55.2	55.6	55.9	56.0	0.4	0.8
76 MALDON ROAD WITHAM CM8 1HP	67.5	67.3	67.8	67.7	-0.2	0.2	55.6	55.3	55.8	56.1	-0.3	0.5
76 MORTIMER WAY WITHAM CM8 1UJ	54.5	53.4	54.6	56.2	-1.1	1.7	49.0	48.0	49.1	50.7	-1.0	1.7
76 OAK ROAD TIPTREE CO5 ONA	58.3	59.4	59.6	60.8	1.1	2.5	46.5	47.4	47.6	48.7	0.9	2.2
76 PETUNIA CRESCENT CHELMSFORD CM1	53.6	53.5	53.9	53.6	-0.1	0.0	46.6	46.2	46.7	46.2	-0.4	-0.4
76 PLANTATION ROAD CHELMSFORD CM3 3	61.6	62.0	63.1	64.0	0.4	2.4	51.4	51.5	52.4	53.1	0.1	1.7
76 PURCELL ROAD WITHAM CM8 1FF	53.8	52.9	53.9	55.5	-0.9	1.7	48.3	47.4	48.4	50.0	-0.9	1.7
76 RIVERSIDE WAY KELVEDON CO5 9LY	60.2	56.3	60.1	56.6	-3.9	-3.6	54.4	51.0	54.3	51.2	-3.4	-3.2
76 ST ANDREW'S ROAD HATFIELD PEVERE	52.3	51.1	52.3	53.5	-1.2	1.2	46.8	45.6	46.8	48.0	-1.2	1.2
76 ST ANDREWS ROAD CHELMSFORD CM3 3	64.9	65.5	65.4	66.2	0.6	1.3	54.7	55.0	55.1	55.8	0.3	1.1
76 WALNUT TREE WAY TIPTREE CO5 ONL	57.2	57.6	57.0	57.8	0.4	0.6	45.5	45.8	45.3	46.0	0.3	0.5
76 WHARTON DRIVE CHELMSFORD CM1 6BF	66.4	66.6	67.0	66.9	0.2	0.5	55.8	55.7	56.1	55.9	-0.1	0.1
77 ARMIGER WAY WITHAM CM8 2UZ	66.6	67.0	66.8	67.3	0.4	0.7	54.7	54.8	54.8	55.3	0.1	0.6
77 BOLEYN WAY CHELMSFORD CM3 3JL	62.7	62.8	62.9	64.1	0.1	1.4	56.5	56.5	56.7	57.7	0.0	1.2
77 BURNELL GATE CHELMSFORD CM1 6ED	56.9	56.8	57.2	56.9	-0.1	0.0	49.4	49.0	49.4	49.0	-0.4	-0.4
77 CHESTNUT WAY TIPTREE CO5 ONZ	51.1	50.8	51.6	51.1	-0.3	0.0	40.0	39.7	40.4	40.0	-0.3	0.0
77 CORNELIUS VALE CHELMSFORD CM2 6G	64.1	64.1	63.9	63.8	0.0	-0.3	57.8	57.8	57.6	57.5	0.0	-0.3
77 CORNFLOWER DRIVE CHELMSFORD CM1	57.5	57.6	57.7	57.8	0.1	0.3	49.7	49.7	49.8	49.6	0.0	-0.1
77 ELDERBERRY GARDENS WITHAM CM8 2P	52.5	53.6	52.3	55.5	1.1	3.0	47.4	47.9	47.2	49.9	0.5	2.5
77 ELGAR DRIVE WITHAM CM8 1NG	51.3	50.3	51.4	52.7	-1.0	1.4	45.8	44.8	45.9	47.4	-1.0	1.6
77 GODMANS LANE MARKS TEY CO6 1NQ	57.1	56.7	59.5	59.6	-0.4	2.5	49.5	48.4	50.3	50.9	-1.1	1.4
77 HAYGREEN ROAD WITHAM CM8 1GT	63.3	63.1	63.4	63.3	-0.2	0.0	51.7	51.3	51.7	51.9	-0.4	0.2
77 HOLST AVENUE WITHAM CM8 1FJ	58.1	56.9	58.3	60.0	-1.2	1.9	52.5	51.4	52.6	54.2	-1.1	1.7
77 HOWBRIDGE ROAD WITHAM CM8 1BZ	53.8	52.8	54.0	55.4	-1.0	1.6	48.1	47.1	48.2	49.8	-1.0	1.7
77 KEABLE ROAD MARKS TEY CO6 1XR	55.5	54.2	55.4	56.1	-1.3	0.6	49.5	47.6	49.2	49.8	-1.9	0.3
77 LONDON ROAD COPFORD CO6 1LG	66.5	67.0	67.3	67.4	0.5	0.9	57.2	57.3	57.5	57.5	0.1	0.3
77 LONDON ROAD KELVEDON CO5 9AU	67.1	65.8	67.4	66.0	-1.3	-1.1	55.3	54.4	55.5	54.9	-0.9	-0.4
77 LONDON ROAD MARKS TEY CO6 1EB	71.3	71.6	71.6	72.2	0.3	0.9	63.6	63.9	63.9	64.5	0.3	0.9
77 MULBERRY GARDENS WITHAM CM8 2PX	52.2	53.6	52.1	55.7	1.4	3.5	47.1	48.0	46.9	50.0	0.9	2.9
77 OAK LODGE TYE CHELMSFORD CM1 6GZ	58.3	58.2	58.5	58.4	-0.1	0.1	50.4	50.2	50.5	50.1	-0.2	-0.3
77 OAK ROAD TIPTREE CO5 ONE	47.4	48.3	48.4	49.4	0.9	2.0	36.6	37.4	37.5	38.4	0.8	1.8
77 PETUNIA CRESCENT CHELMSFORD CM1	53.6	53.4	53.9	53.5	-0.2	-0.1	46.6	46.1	46.7	46.1	-0.5	-0.5
77 PLANTATION ROAD CHELMSFORD CM3 3	66.0	66.5	67.7	68.6	0.5	2.6	54.4	54.8	55.7	56.5	0.4	2.1
77 QUEENSBERRY AVENUE COPFORD CO6 1	67.1	67.0	67.1	66.9	-0.1	-0.2	60.4	60.4	60.5	60.3	0.0	-0.1
77 RIVERSIDE WAY KELVEDON CO5 9LX	60.8	56.8	60.6	57.1	-4.0	-3.7	54.9	51.5	54.8	51.7	-3.4	-3.2
78 BAKER WAY WITHAM CM8 1FN	65.1	62.8	65.8	65.8	-2.3	0.7	58.5	56.4	58.6	59.2	-2.1	0.7
78 BOUCHERS MEAD CHELMSFORD CM1 6PJ	54.4	54.3	54.6	54.3	-0.1	-0.1	47.4	47.2	47.4	47.1	-0.2	-0.3
78 BURNELL GATE CHELMSFORD CM1 6ED	63.1	63.2	63.4	63.4	0.1	0.3	53.5	53.4	53.6	53.4	-0.1	-0.1
78 CONSTANCE CLOSE WITHAM CM8 1XY	60.9	59.9	61.0	63.1	-1.0	2.2	55.0	54.1	55.1	56.9	-0.9	1.9

Address	Do Minimum 2027 (L _{A10,18hr})	Do Something 2027 (L _{A10,18hr})	Do Minimum 2042 (L _{A10,18hr})	Do Something 2042 (L _{A10,18hr})	Short Term Change (L _{A10,18hr})	Long Term Change (L _{A10,18hr})	Do Minimum 2027 (L _{night})	Do Something 2027 (L _{night})	Do Minimum 2042 (L _{night})	Do Something 2042 (L _{night})	Short Term Change (L _{night})	Long Term Change (L _{night})
78 FOXGLOVE WAY CHELMSFORD CM1 6QR	59.2	59.4	59.5	59.7	0.2	0.5	50.5	50.6	50.6	50.6	0.1	0.1
78 GODMANS LANE MARKS TEY CO6 1NQ	53.9	52.7	53.9	55.0	-1.2	1.1	48.3	46.7	48.0	49.0	-1.6	0.7
78 GREENFIELD WITHAM CM8 2FA	53.8	52.8	53.9	55.6	-1.0	1.8	48.4	47.4	48.5	50.2	-1.0	1.8
78 HOLST AVENUE WITHAM CM8 1SX	57.3	56.2	57.4	59.2	-1.1	1.9	51.7	50.7	51.8	53.4	-1.0	1.7
78 KEABLE ROAD MARKS TEY CO6 1XR	55.6	54.5	55.5	56.3	-1.1	0.7	49.3	47.6	49.1	49.8	-1.7	0.5
78 LAURENCE AVENUE WITHAM CM8 1JB	63.1	62.1	63.4	62.9	-1.0	-0.2	52.4	51.5	52.6	52.9	-0.9	0.5
78 LONDON ROAD COPFORD CO6 1BJ	66.5	67.1	67.6	67.7	0.6	1.2	55.2	55.6	55.9	56.0	0.4	0.8
78 MALDON ROAD WITHAM CM8 1HR	67.5	67.3	67.7	67.7	-0.2	0.2	55.5	55.3	55.8	56.0	-0.2	0.5
78 MORTIMER WAY WITHAM CM8 1UJ	54.5	53.4	54.6	56.2	-1.1	1.7	49.0	48.0	49.1	50.7	-1.0	1.7
78 OAK ROAD TIPTREE COS 0NA	63.5	65.0	65.3	66.6	1.5	3.1	51.2	52.5	52.7	53.9	1.3	2.7
78 PETUNIA CRESCENT CHELMSFORD CM1	53.1	53.0	53.4	53.2	-0.1	0.1	46.1	45.6	46.2	45.7	-0.5	-0.4
78 PLANTATION ROAD CHELMSFORD CM3 3	62.8	63.2	64.4	65.2	0.4	2.4	52.2	52.4	53.3	54.0	0.2	1.8
78 PURCELL ROAD WITHAM CM8 1FF	53.8	52.9	53.8	55.5	-0.9	1.7	48.3	47.4	48.3	50.0	-0.9	1.7
78 RIVERSIDE WAY KELVEDON COS 9LY	60.3	56.5	60.1	56.8	-3.8	-3.5	54.5	51.2	54.3	51.4	-3.3	-3.1
78 ST ANDREW'S ROAD HATFIELD PEVERE	52.4	51.3	52.4	53.6	-1.1	1.2	46.9	45.8	46.9	48.1	-1.1	1.2
78 ST ANDREWS ROAD CHELMSFORD CM3 3	64.8	65.4	65.3	66.1	0.6	1.3	54.6	54.9	55.0	55.7	0.3	1.1
79 ARMIGER WAY WITHAM CM8 2UZ	66.6	67.0	66.8	67.3	0.4	0.7	54.7	54.8	54.8	55.3	0.1	0.6
79 BOLEYN WAY CHELMSFORD CM3 3JL	74.0	73.6	74.1	75.3	-0.4	1.3	66.4	66.1	66.5	67.6	1.3	1.2
79 BURNELL GATE CHELMSFORD CM1 6ED	56.9	56.8	57.2	56.9	-0.1	0.0	49.4	49.0	49.4	49.0	-0.4	-0.4
79 CHESTNUT WAY TIPTREE COS 0NZ	53.9	53.5	54.4	53.9	-0.4	0.0	42.5	42.1	42.9	42.5	-0.4	0.0
79 CORNELIUS VALE CHELMSFORD CM2 6G	64.0	64.0	63.7	63.6	0.0	-0.4	57.7	57.7	57.5	57.4	0.0	-0.3
79 CORNFLOWER DRIVE CHELMSFORD CM1	57.9	58.0	58.1	58.2	0.1	0.3	50.0	50.0	50.1	49.9	0.0	-0.1
79 ELDERBERRY GARDENS WITHAM CM8 2P	52.5	53.6	52.3	55.5	1.1	3.0	47.4	47.9	47.2	49.9	0.5	2.5
79 ELGAR DRIVE WITHAM CM8 1NG	51.3	50.3	51.4	52.7	-1.0	1.4	45.8	44.8	45.9	47.4	-1.0	1.6
79 GODMANS LANE MARKS TEY CO6 1NQ	57.2	56.7	59.5	59.6	-0.5	2.4	49.5	48.5	50.3	51.0	-1.0	1.5
79 HAYGREEN ROAD WITHAM CM8 1GT	63.1	62.8	63.1	63.0	-0.3	-0.1	51.5	51.1	51.5	51.7	-0.4	0.2
79 HOLST AVENUE WITHAM CM8 1FJ	58.6	57.3	58.7	60.4	-1.3	1.8	52.9	51.7	53.0	54.5	-1.2	1.6
79 HOWBRIDGE ROAD WITHAM CM8 1BZ	64.0	63.4	64.8	64.3	-0.6	0.3	52.3	51.6	52.9	52.8	-0.7	0.5
79 KEABLE ROAD MARKS TEY CO6 1XR	57.1	56.1	57.1	57.6	-1.0	0.5	50.2	48.5	50.0	50.6	-1.7	0.4
79 LONDON ROAD COPFORD CO6 1LG	66.6	67.0	67.4	67.5	0.4	0.9	57.2	57.4	57.6	57.5	0.2	0.3
79 LONDON ROAD KELVEDON COS 9AU	67.1	65.8	67.4	66.0	-1.3	-1.1	55.3	54.4	55.5	54.9	-0.9	-0.4
79 LONDON ROAD MARKS TEY CO6 1EB	71.3	71.7	71.7	72.3	0.4	1.0	63.8	64.1	64.1	64.7	0.3	0.9
79 MULBERRY GARDENS WITHAM CM8 2PX	52.2	53.6	52.1	55.7	1.4	3.5	47.1	48.0	46.9	50.0	0.9	2.9
79 OAK LODGE TYE CHELMSFORD CM1 6GZ	53.1	53.0	53.4	53.2	-0.1	0.1	45.3	45.0	45.4	45.0	-0.3	-0.3
79 OAK ROAD TIPTREE COS 0NE	49.6	50.5	50.6	51.7	0.9	2.1	38.6	39.5	39.6	40.5	0.9	1.9
79 PETUNIA CRESCENT CHELMSFORD CM1	52.2	52.1	52.5	52.3	-0.1	0.1	45.4	45.1	45.4	45.0	-0.3	-0.4
79 RIVERSIDE WAY KELVEDON COS 9LX	60.1	56.5	60.0	56.8	-3.6	-3.3	54.3	51.1	54.2	51.3	-3.2	-3.0
79 VINE ROAD TIPTREE COS 0LT	46.9	47.1	47.0	47.4	0.2	0.5	36.2	36.4	36.3	36.6	0.2	0.4
8 ABELL WAY CHELMSFORD CM2 6WU	64.8	64.8	64.6	64.5	0.0	-0.3	58.4	58.4	58.2	58.1	0.0	-0.3
8 ABERCORN WAY WITHAM CM8 2UF	52.3	51.7	52.5	53.5	-0.6	1.2	45.7	44.9	45.8	47.2	-0.8	1.5
8 ACACIA GARDENS WITHAM CM8 2PU	51.5	51.8	51.7	52.6	0.3	1.1	43.4	43.2	43.4	44.8	-0.2	1.4
8 ALBRA MEAD CHELMSFORD CM2 6YG	62.3	62.3	62.0	61.9	0.0	-0.4	56.1	56.1	55.9	55.8	0.0	-0.3
8 ALDER WALK WITHAM CM8 2PP	53.0	52.8	53.2	53.9	-0.2	0.9	45.0	45.1	45.0	46.8	0.1	1.8
8 ALLEN WAY CHELMSFORD CM2 6GF	63.5	63.4	63.3	63.1	-0.1	-0.4	57.2	57.2	57.0	56.9	0.0	-0.3
8 ALLENDALE DRIVE COPFORD CO6 1BP	53.5	53.7	53.6	54.0	0.2	0.5	48.4	48.5	48.4	48.8	0.1	0.4
8 ALLENS CLOSE CHELMSFORD CM3 3DR	56.5	56.7	57.0	58.0	0.2	1.5	50.2	50.3	50.5	51.4	0.1	1.2
8 ALYSSUM CLOSE CHELMSFORD CM1 6YF	56.3	56.2	56.5	56.3	-0.1	0.0	49.5	49.3	49.5	49.2	-0.2	-0.3
8 ANJOU GREEN CHELMSFORD CM1 6EE	54.4	53.9	54.6	54.0	-0.5	-0.4	48.0	47.4	48.1	47.4	-0.6	-0.6
8 ARMIGER WAY WITHAM CM8 2UY	52.6	52.0	52.7	54.6	-0.6	2.0	47.3	46.5	47.3	49.2	-0.8	1.9
8 ARMONDE CLOSE CHELMSFORD CM3 3GA	58.6	58.8	59.0	59.7	0.2	1.1	51.4	51.3	51.6	52.2	-0.1	0.8
8 ARTHY CLOSE HATFIELD PEVEREL CM3	53.8	52.8	53.9	54.9	-1.0	1.1	47.7	46.8	47.7	49.0	-0.9	1.3
8 ASHBURY DRIVE MARKS TEY CO6 1XW	66.2	66.3	66.9	67.0	0.1	0.8	54.4	54.3	54.8	55.3	-0.1	0.9
8 ASHBY ROAD WITHAM CM8 1QN	64.9	64.8	65.3	65.9	-0.1	1.0	55.0	54.6	55.2	56.4	-0.4	1.4
8 ASHWIN AVENUE COPFORD CO6 1BS	56.5	56.7	56.6	56.9	0.2	0.4	51.1	51.2	51.2	51.4	0.1	0.3
8 AUGUSTUS WAY WITHAM CM8 1HH	57.2	56.9	57.3	57.7	-0.3	0.5	48.3	47.8	48.4	49.4	-0.5	1.1
8 AVENUE ROAD WITHAM CM8 2DT	63.9	64.4	64.1	65.3	0.5	1.4	52.2	52.5	52.4	53.5	0.3	1.3
8 AVOCET CLOSE KELVEDON COS 9PD	60.1	55.6	59.9	55.9	-4.5	-4.2	54.3	50.4	54.2	50.6	-3.9	-3.7
8 BADGERS GREEN MARKS TEY CO6 1XH	53.4	52.3	53.3	54.5	-1.1	1.1	47.6	46.2	47.4	48.5	-1.4	0.9

Address	Do Minimum 2027 (L _{A10,18hr})	Do Something 2027 (L _{A10,18hr})	Do Minimum 2042 (L _{A10,18hr})	Do Something 2042 (L _{A10,18hr})	Short Term Change (L _{A10,18hr})	Long Term Change (L _{A10,18hr})	Do Minimum 2027 (L _{night})	Do Something 2027 (L _{night})	Do Minimum 2042 (L _{night})	Do Something 2042 (L _{night})	Short Term Change (L _{night})	Long Term Change (L _{night})
8 BAKER AVENUE HATFIELD PEVEREL CM3	53.3	52.9	53.8	54.7	-0.4	1.4	46.8	46.3	46.9	48.2	-0.5	1.4
8 BAKER WAY WITHAM CM8 1UG	56.4	55.2	56.5	58.2	-1.2	1.8	50.9	49.9	51.0	52.6	-1.0	1.7
8 BANTOCK WAY WITHAM CM8 1BD	51.3	50.3	51.4	52.9	-1.0	1.6	45.9	44.9	46.0	47.6	-1.0	1.7
8 BARLEYFIELDS WITHAM CM8 2FD	53.2	52.4	53.4	54.9	-0.8	1.7	47.5	46.6	47.6	49.2	-0.9	1.7
8 BARROW CHASE CHELMSFORD CM2 6GD	63.3	63.2	63.1	62.9	-0.1	-0.4	57.0	57.0	56.9	56.7	0.0	-0.3
8 BARWELL WAY WITHAM CM8 2TY	53.4	52.9	53.6	54.5	-0.5	1.1	46.4	45.6	46.5	47.9	-0.8	1.5
8 BEAULIEU BOULEVARD CHELMSFORD CM1	58.3	58.1	58.6	58.5	-0.2	0.2	48.0	47.7	48.3	47.9	-0.3	-0.1
8 BEECH RISE HATFIELD PEVEREL CM3 2	51.5	51.4	51.6	52.7	-0.1	1.2	45.8	45.4	45.9	46.9	-0.4	1.1
8 BEGONIA CLOSE CHELMSFORD CM1 6NL	54.9	54.8	55.3	55.1	-0.1	0.2	45.6	45.4	45.8	45.5	-0.2	-0.1
8 BENNETT WAY HATFIELD PEVEREL CM3	51.1	49.9	51.1	52.3	-1.2	1.2	45.7	44.6	45.7	47.0	-1.1	1.3
8 BENTON CLOSE WITHAM CM8 1JT	69.6	68.6	69.8	70.1	-1.0	0.5	60.8	59.3	60.9	61.5	-1.5	0.7
8 BIJOU CLOSE TIPTREE COS ODO	42.7	42.4	43.1	42.7	-0.3	0.0	32.4	32.2	32.7	32.5	-0.2	0.1
8 BILLERS CHASE CHELMSFORD CM1 6BD	56.3	56.0	56.5	56.1	-0.3	-0.2	49.3	48.9	49.4	48.8	-0.4	-0.5
8 BIRKDALE RISE HATFIELD PEVEREL CM	58.4	57.9	58.4	59.3	-0.5	0.9	52.7	51.8	52.7	53.2	-0.9	0.5
8 BITTERN CLOSE KELVEDON COS 9PQ	59.0	54.8	58.9	55.0	-4.2	-4.0	53.4	49.6	53.3	49.8	-3.8	-3.6
8 BLACKMAN WAY WITHAM CM8 1JY	55.0	54.0	55.1	56.9	-1.0	1.9	49.6	48.6	49.7	51.3	-1.0	1.7
8 BLISS CLOSE WITHAM CM8 1JR	54.9	54.1	55.1	56.5	-0.8	1.6	48.9	48.0	49.0	50.5	-0.9	1.6
8 BLOTT RISE WITHAM CM8 1DG	54.2	53.4	54.6	55.5	-0.8	1.3	47.7	46.8	47.9	49.3	-0.9	1.6
8 BOLEYN WAY CHELMSFORD CM3 3JJ	63.5	63.4	63.6	64.8	-0.1	1.3	57.2	57.2	57.4	58.4	0.0	1.2
8 BONES CROFT WITHAM CM8 1YG	55.3	54.7	55.4	56.2	-0.6	0.9	48.3	47.4	48.3	49.6	-0.9	1.3
8 BOONE PLACE WITHAM CM8 2UE	53.1	52.6	53.4	54.4	-0.5	1.3	46.4	45.6	46.5	48.0	-0.8	1.6
8 BOUCHERS MEAD CHELMSFORD CM1 6PJ	53.5	53.3	53.7	53.4	-0.2	-0.1	46.8	46.5	46.9	46.4	-0.3	-0.4
8 BRITTON CRESCENT WITHAM CM8 1QE	57.4	56.2	57.5	59.2	-1.2	1.8	51.7	50.7	51.8	53.4	-1.0	1.7
8 BROCKWELL LANE KELVEDON COS 9BB	60.3	56.5	60.1	56.8	-3.8	-3.5	54.5	51.1	54.4	51.4	-3.4	-3.1
8 BRYANT LINK CHELMSFORD CM2 6GZ	65.1	65.1	64.9	64.8	0.0	-0.3	58.7	58.7	58.5	58.4	0.0	-0.3
8 BURNELL GATE CHELMSFORD CM1 6ED	54.1	53.7	54.4	53.9	-0.4	-0.2	47.8	47.1	47.9	47.2	-0.7	-0.6
8 BURY CLOSE MARKS TEY CO6 1LE	55.7	55.5	55.9	57.4	-0.2	1.7	49.1	48.5	49.0	50.8	-0.6	1.7
8 BUTCHER ROW WITHAM CM8 1YS	55.0	54.3	54.8	55.1	-0.7	1.4	48.6	47.8	48.7	50.2	-0.8	1.6
8 BUTTERFIELD ROAD CHELMSFORD CM3 3	54.9	54.6	55.1	55.2	-0.3	0.3	49.4	49.0	49.5	49.6	-0.4	0.2
8 CAMELLIA CLOSE CHELMSFORD CM1 6QZ	54.6	54.5	54.8	54.7	-0.1	0.1	47.2	47.0	47.2	46.9	-0.2	-0.3
8 CANDYTUFT ROAD CHELMSFORD CM1 6YS	54.0	53.9	54.1	54.0	-0.1	0.0	47.4	47.2	47.4	47.1	-0.2	-0.3
8 CARRAWAYS WITHAM CM8 1XT	61.2	60.1	61.2	63.3	-1.1	2.1	55.2	54.3	55.3	57.1	-0.9	1.9
8 CEDAR AVENUE TIPTREE COS 0NR	55.4	56.0	56.5	57.2	0.6	1.8	43.8	44.4	44.8	45.4	0.6	1.6
8 CHAPLIN MEWS WITHAM CM8 1FW	54.9	54.3	55.0	55.7	-0.6	0.8	47.6	46.8	47.7	49.0	-0.8	1.4
8 CHARLOTTE WAY WITHAM CM8 2TZ	53.9	53.0	54.0	55.9	-0.9	2.0	48.6	47.7	48.7	50.5	-0.9	1.9
8 CHESTNUT WALK WITHAM CM8 2PR	50.4	50.7	50.3	52.8	0.3	2.4	44.9	45.3	44.7	47.4	0.4	2.5
8 CHESTNUT WAY TIPTREE COS 0NX	48.1	48.2	48.2	48.4	0.1	0.3	37.3	37.3	37.4	37.5	0.0	0.2
8 CHURCH ROAD CHELMSFORD CM3 3EF	65.8	65.9	66.0	66.1	0.1	0.3	54.2	54.3	54.4	54.7	0.1	0.5
8 CHURCH ROAD HATFIELD PEVEREL CM3	55.2	53.9	55.5	56.1	-1.3	0.9	48.8	47.5	48.9	50.0	-1.3	1.2
8 CLAYPITS ROAD CHELMSFORD CM3 3BZ	54.5	54.6	54.8	55.8	0.1	1.3	49.1	49.1	49.3	50.2	0.0	1.1
8 CLAYSHOTTS DRIVE WITHAM CM8 1XQ	61.8	60.7	61.9	63.9	-1.1	2.1	55.8	54.8	55.9	57.6	-1.0	1.8
8 CLEVES COURT CHELMSFORD CM3 3JS	57.5	57.7	57.7	58.9	0.2	1.4	51.7	51.8	51.8	52.9	0.1	1.2
8 COGGESHALL ROAD FEERING COS 9QB	62.4	60.8	62.8	61.6	-1.6	-0.8	54.2	51.1	54.2	51.6	-3.1	-2.6
8 COLLAR WAY WITHAM CM8 1YX	69.5	69.3	69.6	69.8	-0.2	0.3	58.1	57.8	58.1	58.9	-0.3	0.8
8 CONSTANCE CLOSE WITHAM CM8 1XL	57.7	56.7	57.8	59.8	-1.0	2.1	52.0	51.1	52.1	53.9	-0.9	1.9
8 COPPINGFORD END COPFORD CO6 1YG	65.7	65.6	65.8	65.5	-0.1	-0.2	59.2	59.2	59.3	59.1	0.0	-0.1
8 CORNELIUS VALE CHELMSFORD CM2 6YF	59.5	59.4	59.3	59.1	-0.1	-0.4	53.7	53.6	53.5	53.4	-0.1	-0.3
8 CORNFLOWER DRIVE CHELMSFORD CM1 6	56.5	56.7	57.0	57.1	0.2	0.6	48.4	48.5	48.5	48.5	0.1	0.1
8 CORNWALLIS DRIVE MARKS TEY CO6 1X	57.9	56.6	57.8	58.1	-1.3	0.2	51.1	49.1	50.8	51.0	-2.0	-0.1
8 COWDRIE WAY CHELMSFORD CM2 6GL	63.3	63.4	63.1	63.0	0.1	-0.3	57.1	57.1	56.9	56.8	0.0	-0.3
8 CROMWELL CLOSE CHELMSFORD CM3 3JU	63.2	63.0	63.4	64.1	-0.2	0.9	57.0	56.8	57.1	57.7	-0.2	0.7
8 CURLEW CLOSE KELVEDON COS 9PJ	61.4	57.1	61.3	57.3	-4.3	-4.1	55.5	51.6	55.3	51.9	-3.9	-3.6
8 CUTON GROVE CHELMSFORD CM2 6TA	57.4	57.3	57.3	57.1	-0.1	-0.3	51.7	51.6	51.5	51.3	-0.1	-0.4
8 DAHLIA CLOSE CHELMSFORD CM1 6YG	56.5	56.7	56.9	57.1	0.2	0.6	47.9	47.8	48.0	47.9	-0.1	0.0
8 DANBURY CLOSE MARKS TEY CO6 1XL	53.7	52.3	53.5	54.4	-1.4	0.7	48.2	46.4	47.9	48.6	-1.8	0.4
8 DAWSON WAY WITHAM CM8 1SR	56.1	55.0	56.2	58.0	-1.1	1.9	50.7	49.6	50.8	52.4	-1.1	1.7
8 DINANTS CRESCENT MARKS TEY CO6 1X	53.1	51.5	52.8	53.6	-1.6	0.5	48.0	46.1	47.6	48.2	-1.9	0.2
8 DOWNTON WALK TIPTREE COS 0DH	40.9	40.7	41.3	41.0	-0.2	0.1	30.8	30.6	31.1	30.9	-0.2	0.1

Address	Do Minimum 2027 (L _{A10,18hr})	Do Something 2027 (L _{A10,18hr})	Do Minimum 2042 (L _{A10,18hr})	Do Something 2042 (L _{A10,18hr})	Short Term Change (L _{A10,18hr})	Long Term Change (L _{A10,18hr})	Do Minimum 2027 (L _{night})	Do Something 2027 (L _{night})	Do Minimum 2042 (L _{night})	Do Something 2042 (L _{night})	Short Term Change (L _{night})	Long Term Change (L _{night})
8 DU CANE PLACE WITHAM CM8 2UQ	55.0	54.8	55.3	55.8	-0.2	0.8	46.5	46.1	46.7	47.9	-0.4	1.4
8 DUDLEY CLOSE CHELMSFORD CM3 3QA	60.9	61.0	61.1	62.3	0.1	1.4	55.0	55.1	55.1	56.2	0.1	1.2
8 DUKES WOOD CLOSE CHELMSFORD CM3 3	69.6	70.7	71.1	71.3	1.1	1.7	57.3	58.1	58.5	58.8	0.8	1.5
8 DUNCOMBE CLOSE WITHAM CM8 1GR	53.2	52.2	53.3	54.7	-1.0	1.5	47.6	46.6	47.6	49.1	-1.0	1.5
8 DUNLIN COURT KELVEDON CO5 9LU	59.1	55.1	58.9	55.4	-4.0	-3.7	53.4	49.9	53.3	50.1	-3.5	-3.3
8 EDINBURGH CLOSE WITHAM CM8 1JG	54.6	53.5	54.7	56.4	-1.1	1.8	49.1	48.1	49.2	50.9	-1.0	1.8
8 ELDERBERRY GARDENS WITHAM CM8 2PT	62.8	63.6	63.1	64.0	0.8	1.2	51.0	51.5	51.2	52.1	0.5	1.1
8 ELGAR DRIVE WITHAM CM8 1DL	57.1	56.5	57.8	58.4	-0.6	1.3	48.6	47.9	49.0	50.1	-0.7	1.5
8 ELIZABETH AVENUE WITHAM CM8 1JE	55.4	54.3	56.4	57.5	-1.1	2.1	49.6	48.5	49.9	51.4	-1.1	1.8
8 ELIZABETH WAY HATFIELD PEVEREL CM	52.7	51.7	52.8	53.9	-1.0	1.2	47.0	46.1	47.0	48.4	-0.9	1.4
8 ELM CLOSE TIPTREE CO5 ONN	46.5	46.6	46.6	46.9	0.1	0.4	35.8	36.0	36.0	36.2	0.2	0.4
8 ELM WAY CHELMSFORD CM3 3HD	61.5	61.6	61.7	62.9	0.1	1.4	55.5	55.6	55.6	56.7	0.1	1.2
8 FALKLAND CLOSE CHELMSFORD CM3 3DD	53.7	53.5	53.9	54.3	-0.2	0.6	48.5	48.2	48.6	49.0	-0.3	0.5
8 FITCH CLOSE CHELMSFORD CM3 2FB	54.6	53.8	55.0	55.6	-0.8	1.0	47.7	46.8	47.8	49.0	-0.9	1.3
8 FITZWALTER ROAD CHELMSFORD CM3 3D	53.2	52.9	53.4	53.7	-0.3	0.5	47.9	47.6	48.1	48.4	-0.3	0.5
8 FLEMMING WAY WITHAM CM8 2GL	51.2	51.3	51.0	53.6	0.1	2.4	46.3	46.1	46.1	48.4	-0.2	2.1
8 FORDSON ROAD CHELMSFORD CM2 5PJ	62.7	62.4	62.6	62.4	-0.3	-0.3	55.5	55.1	55.4	55.0	-0.4	-0.5
8 FOSTER COURT WITHAM CM8 2TQ	67.0	66.9	67.4	67.3	-0.1	0.3	54.6	54.4	54.9	54.9	-0.2	0.3
8 FOXDEN WITHAM CM8 3HN	71.2	62.5	71.4	64.0	-8.7	-7.2	64.0	53.6	64.1	55.7	-10.4	-8.3
8 FOXGLOVE WAY CHELMSFORD CM1 6QS	52.7	52.8	53.0	53.0	0.1	0.3	45.2	45.1	45.3	45.1	-0.1	-0.1
8 FOXMEAD WITHAM CM8 3HD	64.3	62.1	64.5	63.6	-2.2	-0.7	56.7	53.2	56.6	55.3	-3.5	-1.4
8 FRANCES GREEN CHELMSFORD CM1 6EG	57.7	57.6	57.9	57.8	-0.1	0.1	49.8	49.5	49.8	49.5	-0.3	-0.3
8 GADWALL REACH KELVEDON CO5 9PR	60.0	55.8	59.8	56.0	-4.2	-4.0	54.2	50.5	54.1	50.7	-3.7	-3.5
8 GARDEN FIELD HATFIELD PEVEREL CM3	56.3	55.1	56.5	57.5	-1.2	1.2	50.1	49.1	50.2	51.5	-1.0	1.4
8 GAY BOWERS WAY WITHAM CM8 1QP	56.3	55.2	56.4	58.3	-1.1	2.0	50.8	49.9	50.9	52.6	-0.9	1.8
8 GEPP PLACE CHELMSFORD CM2 6QS	65.0	65.0	64.8	64.6	0.0	-0.4	58.6	58.6	58.4	58.3	0.0	-0.3
8 GERSHWIN BOULEVARD WITHAM CM8 1JU	52.8	51.8	52.9	54.3	-1.0	1.5	47.2	46.2	47.3	48.8	-1.0	1.6
8 GODWIT COURT KELVEDON CO5 9PU	59.3	55.2	59.2	55.4	-4.1	-3.9	53.6	50.0	53.5	50.2	-3.6	-3.4
8 GRACES CLOSE WITHAM CM8 1QH	53.6	52.6	53.7	55.5	-1.0	1.9	48.2	47.3	48.3	50.0	-0.9	1.8
8 GRAHAM BROWN WALK WITHAM CM8 1GS	54.3	53.5	54.4	55.8	-0.8	1.5	48.3	47.4	48.3	49.9	-0.9	1.6
8 GRANTLEY CLOSE COPFORD CO6 1YP	64.7	64.7	64.8	64.6	0.0	-0.1	58.4	58.3	58.4	58.2	-0.1	-0.2
8 GREENFIELD WITHAM CM8 2FA	55.9	55.1	56.2	57.3	-0.8	1.4	49.3	48.4	49.5	50.9	-0.9	1.6
8 GREENWELL ROAD WITHAM CM8 1GB	56.5	55.3	56.5	58.3	-1.2	1.8	51.0	50.0	51.1	52.7	-1.0	1.7
8 HADRIANS CLOSE WITHAM CM8 1XA	68.9	68.6	68.9	68.8	-0.3	-0.1	56.5	56.2	56.5	56.7	-0.3	0.2
8 HALFACRES WITHAM CM8 1QX	66.9	65.4	67.0	68.6	-1.5	1.7	60.3	58.9	60.4	61.7	-1.4	1.4
8 HANOVER SQUARE FEERING CO5 9QN	55.9	52.6	55.8	52.9	-3.3	-3.0	50.5	47.5	50.3	47.6	-3.0	-2.9
8 HARDY WALK WITHAM CM8 1FU	60.8	60.5	60.9	61.1	-0.3	0.3	51.1	50.6	51.2	52.0	-0.5	0.9
8 HARVEST COURT FEERING CO5 9SU	56.3	52.5	56.2	52.8	-3.8	-3.5	50.7	46.9	50.6	47.1	-3.8	-3.6
8 HASELFOOT ROAD CHELMSFORD CM3 3EE	65.9	65.8	66.3	66.3	-0.1	0.4	53.9	53.8	54.3	54.3	-0.1	0.4
8 HAWKES ROAD WITHAM CM8 1FL	57.9	56.8	58.0	59.8	-1.1	1.9	52.2	51.2	52.3	54.0	-1.0	1.8
8 HAWTHORN ROAD HATFIELD PEVEREL CM	54.2	53.2	54.3	55.7	-1.0	1.5	49.0	47.8	49.0	50.2	-1.2	1.2
8 HAYGREEN ROAD WITHAM CM8 1FS	52.8	51.8	52.9	54.4	-1.0	1.6	47.3	46.3	47.4	48.9	-1.0	1.6
8 HAZEL CLOSE WITHAM CM8 2SS	52.2	52.9	52.4	53.8	0.7	1.6	43.9	44.3	43.9	45.8	0.4	1.9
8 HEATHER COURT CHELMSFORD CM1 6YQ	55.2	55.4	55.6	55.7	0.2	0.5	47.2	47.2	47.3	47.2	0.0	0.0
8 HEATON WAY TIPTREE CO5 ODZ	43.8	43.3	44.3	43.7	-0.5	-0.1	33.4	33.0	33.8	33.3	-0.4	-0.1
8 HEDGELANDS COPFORD CO6 1YT	71.5	71.5	71.5	71.3	0.0	-0.2	64.3	64.2	64.3	64.1	-0.1	-0.2
8 HENDERSON WAY WITHAM CM8 1GN	62.1	60.9	62.1	64.2	-1.2	2.1	56.0	55.0	56.1	57.9	-1.0	1.9
8 HENRY DIXON ROAD WITHAM CM8 3HR	58.9	56.8	58.9	58.9	-2.1	0.0	52.4	49.8	52.3	52.2	-2.6	-0.2
8 HEWITT WALK WITHAM CM8 2TU	52.7	52.1	52.9	53.9	-0.6	1.2	46.1	45.3	46.2	47.7	-0.8	1.6
8 HOLMANS CHELMSFORD CM3 3EY	56.0	55.9	56.2	56.6	-0.1	0.6	50.1	49.9	50.2	50.6	-0.2	0.5
8 HOLST AVENUE WITHAM CM8 1SX	59.8	58.6	59.9	61.7	-1.2	1.9	54.0	52.9	54.0	55.7	-1.1	1.7
8 HONOR LINK CHELMSFORD CM1 6BB	58.4	58.3	58.6	58.4	-0.1	0.0	50.8	50.5	50.9	50.5	-0.3	-0.3
8 HOOTEN END WITHAM CM8 1ZA	55.4	54.7	55.4	56.7	-0.7	1.3	49.3	48.6	49.3	50.8	-0.7	1.5
8 HORNBEAM WALK WITHAM CM8 2SZ	49.5	50.1	49.5	52.4	0.6	2.9	44.5	44.9	44.4	47.1	0.4	2.6
8 HORNER PLACE WITHAM CM8 2UG	66.3	66.1	66.6	66.5	-0.2	0.2	54.1	53.9	54.4	54.5	-0.2	0.4
8 HOWARDS CLOSE CHELMSFORD CM3 3EX	56.2	55.9	56.5	56.5	-0.3	0.3	49.5	49.0	49.6	49.6	-0.5	0.1
8 HULTON CLOSE CHELMSFORD CM3 3BU	55.1	54.9	55.3	55.8	-0.2	0.7	49.7	49.4	49.8	50.2	-0.3	0.5
8 HURRELL DOWN CHELMSFORD CM3 3JP	59.4	59.5	59.7	60.8	0.1	1.4	53.3	53.3	53.5	54.5	0.0	1.2

Address	Do Minimum 2027 (L _{A10,18hr})	Do Something 2027 (L _{A10,18hr})	Do Minimum 2042 (L _{A10,18hr})	Do Something 2042 (L _{A10,18hr})	Short Term Change (L _{A10,18hr})	Long Term Change (L _{A10,18hr})	Do Minimum 2027 (L _{night})	Do Something 2027 (L _{night})	Do Minimum 2042 (L _{night})	Do Something 2042 (L _{night})	Short Term Change (L _{night})	Long Term Change (L _{night})
8 HUTLEY CLOSE WITHAM CM8 1FZ	63.2	62.1	63.3	65.3	-1.1	2.1	57.0	56.0	57.1	58.9	-1.0	1.9
8 JACARANDA CLOSE CHELMSFORD CM1 6N	56.2	56.0	56.4	56.1	-0.2	-0.1	49.2	48.9	49.2	48.8	-0.3	-0.4
8 JAYS LANE MARKS TEY CO6 1LP	61.1	61.0	61.4	61.5	-0.1	0.4	50.1	49.9	50.2	50.7	-0.2	0.6
8 JUNIPER ROAD CHELMSFORD CM3 3DB	53.3	52.8	53.5	53.4	-0.5	0.1	47.9	47.3	48.0	47.9	-0.6	0.0
8 JUVINA CLOSE WITHAM CM8 1QL	57.6	56.6	57.7	59.7	-1.0	2.1	52.0	51.1	52.1	53.9	-0.9	1.9
8 KEABLE ROAD MARKS TEY CO6 1XB	55.1	54.1	55.2	55.5	-1.0	0.4	48.1	46.2	47.9	48.1	-1.9	0.0
8 KINGSWAY TRIPTREE CO5 0LS	44.3	44.4	44.5	44.7	0.1	0.4	33.9	34.0	34.1	34.2	0.1	0.3
8 KINLOCH CHASE WITHAM CM8 1QU	59.6	58.6	59.7	61.7	-1.0	2.1	53.8	52.9	53.8	55.7	-0.9	1.9
8 KYNASTON PLACE WITHAM CM8 2UA	51.7	50.9	51.8	53.6	-0.8	1.9	46.6	45.7	46.6	48.4	-0.9	1.8
8 LABURNUM WAY HATFIELD PEVEREL CM3	51.1	50.7	51.2	52.5	-0.4	1.4	45.8	45.2	45.8	47.0	-0.6	1.2
8 LANSDOWNE CLOSE TRIPTREE CO5 0NT	48.0	47.9	48.3	48.2	-0.1	0.2	37.1	37.1	37.4	37.4	0.0	0.3
8 LAPWING DRIVE KELVEDON CO5 9PS	60.5	56.3	60.4	56.6	-4.2	-3.9	54.7	51.0	54.6	51.2	-3.7	-3.5
8 LAURENCE AVENUE WITHAM CM8 1JA	63.9	63.1	64.2	63.9	-0.8	0.0	53.4	52.6	53.6	54.1	-0.8	0.7
8 LIFCHILD CLOSE WITHAM CM8 1QQ	56.1	55.0	56.2	58.0	-1.1	1.9	50.6	49.7	50.7	52.4	-0.9	1.8
8 LOBELIA CLOSE CHELMSFORD CM1 6YE	57.6	57.6	57.8	57.7	0.0	0.1	50.3	50.2	50.3	50.1	-0.1	-0.2
8 LONDON ROAD KELVEDON CO5 9AU	67.6	66.6	67.9	66.8	-1.0	-0.8	57.5	57.1	57.6	57.4	-0.4	-0.1
8 LONG ACRES FEERING CO5 9QP	58.5	54.9	58.3	55.1	-3.6	-3.4	52.8	49.6	52.6	49.8	-3.2	-3.0
8 MALDON ROAD HATFIELD PEVEREL CM3	68.0	68.1	68.5	68.4	0.1	0.4	55.8	55.8	56.2	56.2	0.0	0.4
8 MALDON ROAD TRIPTREE CO5 0LL	70.5	70.4	70.7	70.6	-0.1	0.1	57.4	57.4	57.6	57.5	0.0	0.1
8 MALTINGS COURT WITHAM CM8 1XG	65.7	65.3	65.0	65.0	-0.4	-0.7	54.0	53.5	54.0	53.9	-0.5	-0.1
8 MANDEVILLE ROAD MARKS TEY CO6 1XT	53.4	51.7	53.1	53.6	-1.7	0.2	48.1	46.0	47.7	48.0	-2.1	-0.1
8 MAPLE LEAF TRIPTREE CO5 0NJ	46.1	46.9	46.7	47.5	0.8	1.4	35.5	36.2	36.0	36.8	0.7	1.3
8 MARGOLD CLOSE CHELMSFORD CM1 6XU	54.1	54.2	54.4	54.3	0.1	0.2	47.3	47.2	47.3	47.1	-0.1	-0.2
8 MARKET LANE WITHAM CM8 1GF	69.9	68.2	70.0	71.5	-1.7	1.6	62.9	61.4	62.9	64.2	-1.5	1.3
8 MAYBURY CLOSE MARKS TEY CO6 1XJ	53.6	52.6	53.6	54.6	-1.0	1.0	47.7	46.2	47.5	48.5	-1.5	0.8
8 MEGGY TYE CHELMSFORD CM2 6GA	61.2	61.2	61.0	60.9	0.0	-0.3	55.2	55.2	55.0	54.9	0.0	-0.3
8 MESSING GREEN MESSING CO5 9GD	41.3	43.4	41.7	44.0	2.1	2.7	35.5	35.5	35.5	35.9	0.0	0.4
8 MILLSTONE GREEN COPFORD CO6 1FJ	61.9	62.0	62.1	62.1	0.1	0.2	55.1	55.1	55.2	55.1	0.0	0.0
8 MIMOSA CLOSE CHELMSFORD CM1 6NW	55.4	55.3	55.6	55.4	-0.1	0.0	48.5	48.1	48.5	48.1	-0.4	-0.4
8 MONTAGU GARDENS CHELMSFORD CM1 6E	56.4	56.3	56.0	56.7	-0.1	0.1	48.0	47.6	48.1	47.7	-0.4	-0.3
8 MORRISON DRIVE WITHAM CM8 1UQ	58.9	57.7	59.0	60.8	-1.2	1.9	53.1	52.1	53.2	54.8	-1.0	1.7
8 MORTIMER ROAD HATFIELD PEVEREL CM	51.1	50.0	51.2	52.3	-1.1	1.2	45.8	44.7	45.8	47.0	-1.1	1.2
8 MORTIMER WAY WITHAM CM8 1UJ	56.5	55.4	56.6	58.3	-1.1	1.8	50.8	49.8	50.9	52.5	-1.0	1.7
8 MULBERRY GARDENS WITHAM CM8 2PX	51.9	52.4	51.9	54.0	0.5	2.1	45.6	45.7	45.5	47.6	0.1	2.0
8 MULTON LEA CHELMSFORD CM1 6EF	54.6	54.3	54.9	54.4	-0.3	-0.2	48.2	47.7	48.3	47.6	-0.5	-0.6
8 MUSCADE CLOSE TRIPTREE CO5 0DL	41.5	41.3	41.8	41.6	-0.2	0.1	31.3	31.1	31.6	31.4	-0.2	0.1
8 NEW LANE FEERING CO5 9EJ	63.0	57.6	62.6	57.9	-5.4	-5.1	56.8	51.9	56.5	52.0	-4.9	-4.8
8 NEW ROAD HATFIELD PEVEREL CM3 2HZ	58.7	58.5	59.1	59.3	-0.2	0.6	48.7	48.3	49.0	49.5	-0.4	0.8
8 NORBURY CLOSE MARKS TEY CO6 1XN	60.8	60.7	61.1	61.5	-0.1	0.7	50.6	50.4	50.7	51.7	-0.2	1.1
8 OAK LODGE TYE CHELMSFORD CM1 6GY	57.0	56.9	57.3	57.1	-0.1	0.1	49.4	49.2	49.5	49.1	-0.2	-0.3
8 OAK ROAD RIVENHALL CM8 3HF	71.4	60.1	71.6	61.8	-11.3	-9.6	61.7	52.1	61.7	54.4	-9.6	-7.3
8 OLD FORGE ROAD CHELMSFORD CM3 3DU	58.7	59.0	58.9	59.5	0.3	0.8	51.9	51.8	52.1	52.5	-0.1	0.6
8 OLD MAGISTRATES COURT WITHAM CM8	52.6	52.0	52.7	54.4	-0.6	1.8	47.0	46.3	47.1	48.8	-0.7	1.8
8 OLIVER PLACE WITHAM CM8 2UD	53.1	52.5	53.2	55.1	-0.6	2.0	47.7	47.0	47.8	49.6	-0.7	1.9
8 OLIVERS DRIVE WITHAM CM8 1QJ	62.8	61.5	62.9	64.7	-1.3	1.9	56.6	55.5	56.7	58.3	-1.1	1.7
8 OWERS ROAD WITHAM CM8 1FR	54.5	53.4	54.6	56.3	-1.1	1.8	49.2	48.1	49.2	50.8	-1.1	1.6
8 PANTILE CLOSE WITHAM CM8 1GZ	67.2	63.6	67.3	66.7	-3.6	-0.5	60.4	57.1	60.5	59.9	-3.3	-0.5
8 PATTEN CLOSE MARKS TEY CO6 1ND	53.6	52.8	53.6	54.8	-0.8	1.2	47.9	46.6	47.7	48.9	-1.3	1.0
8 PATTISON CLOSE WITHAM CM8 1JF	54.1	53.0	54.3	55.6	-1.1	1.5	48.3	47.3	48.4	49.9	-1.0	1.6
8 PAVELIN AVENUE WITHAM CM8 1YW	54.3	53.5	54.4	55.8	-0.8	1.5	48.4	47.5	48.4	50.0	-0.9	1.6
8 PELLY AVENUE WITHAM CM8 1JJ	54.3	53.3	54.5	55.2	-1.0	0.9	47.3	46.4	47.5	48.8	-0.9	1.5
8 PETUNIA CRESCENT CHELMSFORD CM1 6	65.7	65.6	66.1	66.0	-0.1	0.3	53.8	53.8	54.1	54.0	0.0	0.2
8 PITT AVENUE WITHAM CM8 1JQ	57.1	56.0	57.3	58.3	-1.1	1.2	50.4	49.4	50.5	51.9	-1.0	1.5
8 PITT GREEN WITHAM CM8 1JH	57.9	57.3	58.1	59.7	-0.6	1.8	51.4	50.7	51.5	53.3	-0.7	1.9
8 POINT CHASE MARKS TEY CO6 1FN	70.7	71.1	71.2	71.7	0.4	1.0	59.2	59.5	59.6	60.0	0.3	0.8
8 PONDHOLTON DRIVE WITHAM CM8 1QG	56.9	56.2	57.1	57.4	-0.7	0.5	48.7	47.9	48.9	49.9	-0.8	1.2
8 POPPY GREEN CHELMSFORD CM1 6YD	63.7	64.0	64.2	64.4	0.3	0.7	53.8	53.8	54.0	53.9	0.0	0.1
8 PRENTICE PLACE WITHAM CM8 2GY	53.9	54.7	53.7	56.6	0.8	2.7	48.8	48.8	48.5	50.8	0.0	2.0

Address	Do Minimum 2027 (L _{A10,18hr})	Do Something 2027 (L _{A10,18hr})	Do Minimum 2042 (L _{A10,18hr})	Do Something 2042 (L _{A10,18hr})	Short Term Change (L _{A10,18hr})	Long Term Change (L _{A10,18hr})	Do Minimum 2027 (L _{night})	Do Something 2027 (L _{night})	Do Minimum 2042 (L _{night})	Do Something 2042 (L _{night})	Short Term Change (L _{night})	Long Term Change (L _{night})
8 PRIMULA WAY CHELMSFORD CM1 6QT	57.0	57.2	57.3	57.3	0.2	0.3	49.7	49.7	49.7	49.6	0.0	-0.1
8 PROCTOR WAY MARKS TEY CO6 1XE	54.5	53.3	54.3	55.4	-1.2	0.9	48.8	47.3	48.5	49.5	-1.5	0.7
8 PROSPECT CLOSE HATFIELD PEVEREL C	53.0	52.6	53.1	54.5	-0.4	1.5	47.4	47.0	47.3	48.9	-0.4	1.5
8 PRYOR CLOSE WITHAM CM8 1JX	55.5	54.5	55.6	57.2	-1.0	1.7	49.7	48.7	49.8	51.4	-1.0	1.7
8 PURCELL ROAD WITHAM CM8 1AF	55.2	54.7	55.2	55.3	-0.5	0.1	46.0	45.4	46.1	46.9	-0.6	0.9
8 RANDALL CLOSE WITHAM CM8 1FP	65.2	62.3	65.3	65.3	-2.9	0.1	58.6	55.9	58.7	58.7	-2.7	0.1
8 RAPHAEL DRIVE CHELMSFORD CM1 6FX	54.2	54.1	54.6	54.4	-0.1	0.2	46.3	45.9	46.4	46.0	-0.4	-0.3
8 RAVEL AVENUE WITHAM CM8 1QA	53.6	52.6	53.7	55.3	-1.0	1.7	48.2	47.2	48.3	49.9	-1.0	1.7
8 REMEMBRANCE AVENUE HATFIELD PEVER	50.6	49.6	50.8	51.8	-1.0	1.2	45.2	44.1	45.2	46.4	-1.1	1.2
8 RENOIR PLACE CHELMSFORD CM1 6FP	57.9	57.8	58.2	58.0	-0.1	0.1	49.1	48.9	49.2	48.9	-0.2	-0.2
8 RICHARDSON WALK WITHAM CM8 2UB	52.5	51.7	52.7	54.2	-0.8	1.7	46.9	46.0	47.0	48.6	-0.9	1.7
8 ROOKERY CLOSE HATFIELD PEVEREL CM	58.9	57.5	58.9	60.3	-1.4	1.4	53.0	51.7	53.0	54.3	-1.3	1.3
8 RUBENS GATE CHELMSFORD CM1 6GN	60.1	60.0	60.4	60.1	-0.1	0.0	50.3	50.1	50.4	50.1	-0.2	-0.2
8 RUSSELL CLOSE WITHAM CM8 1UH	65.9	64.7	66.0	67.8	-1.2	1.9	59.3	58.1	59.3	60.9	-1.2	1.6
8 RYE CLOSE HATFIELD PEVEREL CM3 2L	50.7	50.1	50.8	52.1	-0.6	1.4	45.5	44.8	45.5	46.7	-0.7	1.2
8 SAULS AVENUE WITHAM CM8 1JW	62.6	62.4	62.8	63.6	-0.2	1.0	53.6	53.1	53.7	55.2	-0.5	1.6
8 SAULS BRIDGE CLOSE WITHAM CM8 1XJ	56.3	55.3	56.4	58.2	-1.0	1.9	50.7	49.8	50.8	52.5	-0.9	1.8
8 SCARLETT'S CLOSE WITHAM CM8 1QW	60.0	58.8	60.1	61.9	-1.2	1.9	54.2	53.0	54.2	55.8	-1.2	1.6
8 SEABORN DRIVE	53.5	53.0	53.6	55.1	-0.5	1.6	48.1	47.5	48.1	49.6	-0.6	1.5
8 SEABORN DRIVE	51.2	50.3	51.3	52.8	-0.9	1.6	45.9	45.0	46.0	47.5	-0.9	1.6
8 SHEARERS WAY CHELMSFORD CM3 3AE	64.4	64.8	64.7	65.9	0.4	1.5	58.0	58.2	58.2	59.2	0.2	1.2
8 SIDNEY PLACE CHELMSFORD CM1 6BE	55.0	54.6	55.3	54.7	-0.4	-0.3	48.5	47.8	48.6	47.8	-0.7	-0.7
8 SNEEZUM WALK WITHAM CM8 1US	53.9	52.8	54.0	55.7	-1.1	1.8	48.6	47.6	48.7	50.3	-1.0	1.7
8 SPARKEY CLOSE WITHAM CM8 1QR	65.1	63.0	65.2	66.2	-2.1	1.1	58.7	56.8	58.7	59.6	-1.9	0.9
8 ST ANDREW'S ROAD HATFIELD PEVEREL	53.8	52.7	53.9	54.6	-1.1	0.8	47.3	46.3	47.3	48.5	-1.0	1.2
8 ST ANDREWS ROAD CHELMSFORD CM3 3B	57.8	57.7	58.2	58.4	-0.1	0.6	49.7	49.5	50.0	50.3	-0.2	0.6
8 STAINER CLOSE WITHAM CM8 1RU	56.4	55.3	56.5	58.2	-1.1	1.8	50.9	49.8	50.9	52.5	-1.1	1.6
8 STEELE CLOSE MARKS TEY CO6 1XD	56.3	55.0	56.3	56.4	-1.3	0.1	49.6	47.3	49.4	49.3	-2.3	-0.3
8 STONEHAM CLOSE	52.5	51.8	52.5	54.0	-0.7	1.5	47.2	46.4	47.2	48.6	-0.8	1.4
8 STONEPATH DRIVE HATFIELD PEVEREL	54.3	53.0	54.4	55.5	-1.3	1.2	48.4	47.4	48.4	49.8	-1.0	1.4
8 STRUTT CLOSE HATFIELD PEVEREL CM3	53.9	52.5	53.9	54.9	-1.4	1.0	48.1	46.8	48.0	49.3	-1.3	1.2
8 SUNNINGDALE FALL HATFIELD PEVEREL	56.8	56.4	57.0	58.0	-0.4	1.2	49.9	49.0	49.9	51.1	-0.9	1.2
8 SUSSEX CLOSE CHELMSFORD CM3 3ED	53.7	53.6	54.4	55.0	-0.1	1.3	47.5	47.2	47.9	48.3	-0.3	0.8
8 SWAN CLOSE HATFIELD PEVEREL CM3 2	72.6	70.3	72.6	71.2	-2.3	-1.4	59.6	57.7	59.6	58.7	-1.9	-0.9
8 TEAL WAY KELVEDON CO5 9PP	60.2	55.9	60.0	56.2	-4.3	-4.0	54.4	50.6	54.3	50.9	-3.8	-3.5
8 THE CHASE CHELMSFORD CM3 3DY	57.3	57.4	57.5	57.7	0.1	0.4	47.9	47.9	48.1	48.4	0.0	0.5
8 THE CRESCENT MARKS TEY CO6 1EL	60.4	56.8	60.1	59.1	-3.6	-1.3	54.4	50.2	54.0	52.7	-4.2	-1.7
8 THE PINES HATFIELD PEVEREL CM3 2D	55.0	53.9	55.1	56.7	-1.1	1.7	49.7	48.5	49.7	51.1	-1.2	1.4
8 THE ROOKERIES MARKS TEY CO6 1DY	70.0	70.2	70.5	70.8	0.2	0.8	58.6	59.0	59.0	59.5	0.4	0.9
8 THE WILLOWS CHELMSFORD CM3 3DJ	52.8	52.3	53.0	52.9	-0.5	0.1	47.4	46.9	47.5	47.4	-0.5	0.0
8 TOULMIN ROAD HATFIELD PEVEREL CM3	51.3	50.3	51.4	52.5	-1.0	1.2	45.9	44.9	45.9	47.2	-1.0	1.3
8 TOWN END FIELD WITHAM CM8 1EU	55.9	55.4	56.0	56.2	-0.5	0.3	47.5	46.7	47.5	48.5	-0.8	1.0
8 TOWNSEND CHELMSFORD CM2 6GB	65.5	65.5	65.3	65.2	0.0	-0.3	59.0	59.0	58.8	58.7	0.0	-0.3
8 TOWNSEND ROAD TIPTREE CO5 0ND	63.0	63.7	63.1	63.9	0.7	0.9	50.7	51.3	50.8	51.5	0.6	0.8
8 TYSSEN MEAD CHELMSFORD CM3 3HX	57.8	57.5	58.0	58.0	-0.3	0.2	51.6	51.2	51.8	51.7	-0.4	0.1
8 VILLIERS PLACE CHELMSFORD CM3 3JW	58.8	58.9	59.0	59.7	0.1	0.9	52.8	52.6	52.9	53.5	-0.2	0.7
8 WAKELIN WAY WITHAM CM8 2TX	52.7	52.1	52.9	53.8	-0.6	1.1	46.0	45.2	46.1	47.5	-0.8	1.5
8 WALLFLOWER COURT CHELMSFORD CM1 6	59.6	59.9	60.0	60.3	0.3	0.7	50.1	50.3	50.3	50.3	0.2	0.2
8 WALNUT TREE WAY TIPTREE CO5 0NG	47.0	47.8	47.9	48.8	0.8	1.8	36.2	37.0	37.1	37.9	0.8	1.7
8 WALTHAM ROAD CHELMSFORD CM3 3AS	72.7	72.4	73.0	74.1	-0.3	1.4	65.2	65.0	65.4	66.4	-0.2	1.2
8 WELLSIDE MARKS TEY CO6 1XG	54.3	53.7	54.5	55.6	-0.6	1.3	47.9	46.9	47.8	49.2	-1.0	1.3
8 WESTBURY CLOSE COPFORD CO6 1YW	57.1	57.2	57.3	57.3	0.1	0.2	51.3	51.4	51.4	51.4	0.1	0.1
8 WHARTON DRIVE CHELMSFORD CM1 6BF	56.3	56.0	56.6	56.1	-0.3	-0.2	49.3	48.8	49.5	48.8	-0.5	-0.5
8 WIDGEON PLACE KELVEDON CO5 9LS	59.5	55.5	59.4	55.7	-4.0	-3.8	53.8	50.2	53.7	50.5	-3.6	-3.3
8 WIGGINS VIEW CHELMSFORD CM2 6GP	69.2	69.2	69.0	68.8	0.0	-0.4	62.3	62.3	62.1	62.0	0.0	-0.3
8 WILLOW CRESCENT HATFIELD PEVEREL	51.0	50.6	51.1	52.4	-0.4	1.4	45.7	45.2	45.7	47.0	-0.5	1.3
8 WILLOW WALK TIPTREE CO5 0NQ	46.1	46.7	46.6	47.3	0.6	1.2	35.5	36.0	35.9	36.5	0.5	1.0
8 WILLS GREEN FEERING CO5 9QL	59.1	56.0	58.8	56.2	-3.1	-2.9	53.4	50.6	53.1	50.7	-2.8	-2.7

Address	Do Minimum 2027 (L _{A10,18hr})	Do Something 2027 (L _{A10,18hr})	Do Minimum 2042 (L _{A10,18hr})	Do Something 2042 (L _{A10,18hr})	Short Term Change (L _{A10,18hr})	Long Term Change (L _{A10,18hr})	Do Minimum 2027 (L _{night})	Do Something 2027 (L _{night})	Do Minimum 2042 (L _{night})	Do Something 2042 (L _{night})	Short Term Change (L _{night})	Long Term Change (L _{night})
8 WOODFIELD WAY HATFIELD PEVEREL CM	52.9	52.6	53.0	54.3	-0.3	1.4	47.0	46.4	47.0	48.3	-0.6	1.3
8 WOODHAM DRIVE HATFIELD PEVEREL CM	67.3	67.5	67.8	67.7	0.2	0.4	54.8	54.9	55.2	55.2	0.1	0.4
8 WRIGHT MEAD CHELMSFORD CM2 6LY	72.6	72.6	72.4	72.3	0.0	-0.3	65.2	65.2	65.0	64.9	0.0	-0.3
8 YEW TREE CLOSE HATFIELD PEVEREL C	53.5	53.7	53.5	55.5	0.2	2.0	48.4	48.1	48.4	49.8	-0.3	1.4
8 YONGE CLOSE CHELMSFORD CM3 3GY	68.6	68.5	68.8	69.9	-0.1	1.3	61.7	61.6	61.9	62.9	-0.1	1.2
80 BAKER WAY WITHAM CM8 1FN	65.1	62.8	65.2	65.8	-2.3	0.7	58.5	56.4	58.6	59.2	-2.1	0.7
80 BOUCHERS MEAD CHELMSFORD CM1 6PJ	55.1	55.0	55.3	55.1	-0.1	0.0	47.6	47.4	47.6	47.3	-0.2	-0.3
80 BURNELL GATE CHELMSFORD CM1 6ED	67.0	67.1	67.3	67.3	0.1	0.3	55.2	55.3	55.4	55.4	0.1	0.2
80 CONSTANCE CLOSE WITHAM CM8 1XY	60.9	59.9	61.0	63.1	-1.0	2.2	55.0	54.1	55.1	56.9	-0.9	1.9
80 FOXGLOVE WAY CHELMSFORD CM1 6QR	59.6	59.9	60.0	60.2	0.3	0.6	50.0	50.1	50.1	50.2	0.1	0.2
80 GODMANS LANE MARKS TEY CO6 1NQ	53.5	52.2	53.2	54.5	-1.3	1.0	48.1	46.5	47.8	48.9	-1.6	0.8
80 GREENFIELD WITHAM CM8 2FA	54.0	53.0	54.2	55.8	-1.0	1.8	48.6	47.6	48.7	50.3	-1.0	1.7
80 HOLST AVENUE WITHAM CM8 1SX	57.4	56.3	57.5	59.3	-1.1	1.9	51.8	50.8	51.9	53.5	-1.0	1.7
80 KEABLE ROAD MARKS TEY CO6 1XR	56.5	55.5	56.5	57.1	-1.0	0.6	49.6	47.9	49.3	50.0	-1.7	0.4
80 MALDON ROAD WITHAM CM8 1HR	67.4	67.3	67.7	67.6	-0.1	0.2	55.5	55.3	55.7	56.0	-0.2	0.5
80 MORTIMER WAY WITHAM CM8 1UJ	54.5	53.4	54.6	56.2	-1.1	1.7	49.0	48.0	49.1	50.7	-1.0	1.7
80 OAK ROAD TIPTREE CO5 0NA	61.0	62.2	62.5	63.7	1.2	2.7	48.9	50.0	50.2	51.3	1.1	2.4
80 PETUNIA CRESCENT CHELMSFORD CM1	55.6	55.5	55.8	55.6	-0.1	0.0	48.8	48.6	48.8	48.5	-0.2	-0.3
80 PLANTATION ROAD CHELMSFORD CM3 3	60.5	60.9	62.0	62.9	0.4	2.4	50.9	51.0	51.7	52.5	0.1	1.6
80 PURCELL ROAD WITHAM CM8 1FF	53.5	52.6	53.6	55.3	-0.9	1.8	48.0	47.2	48.1	49.8	-0.8	1.8
80 RIVERSIDE WAY KELVEDON CO5 9LY	60.0	56.3	59.8	56.6	-3.7	-3.4	54.2	50.9	54.1	51.2	-3.3	-3.0
80 ST ANDREW'S ROAD HATFIELD PEVERE	53.7	52.9	53.8	55.1	-0.8	1.4	48.0	47.1	48.0	49.3	-0.9	1.3
80 ST ANDREWS ROAD CHELMSFORD CM3 3	65.6	66.2	66.1	66.8	0.6	1.2	55.1	55.4	55.5	56.2	0.3	1.1
81 BOLEYN WAY CHELMSFORD CM3 3JL	75.4	75.0	75.6	76.8	-0.4	1.4	67.7	67.3	67.8	68.8	-0.4	1.1
81 BURNELL GATE CHELMSFORD CM1 6ED	56.9	56.8	57.2	56.9	-0.1	0.0	49.4	49.0	49.4	49.0	-0.4	-0.4
81 CHESTNUT WAY TIPTREE CO5 0NZ	56.4	56.0	56.9	56.3	-0.4	-0.1	44.7	44.4	45.2	44.7	-0.3	0.0
81 CORNELIUS VALE CHELMSFORD CM2 6G	63.6	63.6	63.3	63.2	0.0	-0.4	57.3	57.3	57.1	57.0	0.0	-0.3
81 CORNFLOWER DRIVE CHELMSFORD CM1	58.0	58.3	58.4	58.5	0.3	0.5	49.4	49.5	49.4	49.4	0.1	0.0
81 ELDERBERRY GARDENS WITHAM CM8 2P	52.4	53.5	52.2	55.4	1.1	3.0	47.2	47.8	47.0	49.7	0.6	2.5
81 GODMANS LANE MARKS TEY CO6 1NQ	57.3	56.8	59.7	59.8	-0.5	2.5	49.6	48.5	50.4	51.1	-1.1	1.5
81 HAYGREEN ROAD WITHAM CM8 1GT	62.6	62.3	62.6	62.5	-0.3	-0.1	51.1	50.7	51.1	51.4	-0.4	0.3
81 HOLST AVENUE WITHAM CM8 1FJ	58.6	57.3	58.7	60.4	-1.3	1.8	52.9	51.7	53.0	54.5	-1.2	1.6
81 HOWBRIDGE ROAD WITHAM CM8 1BZ	54.6	53.6	54.8	56.3	-1.0	1.7	49.0	47.9	49.0	50.6	-1.1	1.6
81 LONDON ROAD COPFORD CO6 1LG	66.6	67.0	67.4	67.5	0.4	0.9	57.2	57.4	57.6	57.5	0.2	0.3
81 LONDON ROAD KELVEDON CO5 9AU	67.2	65.8	67.4	66.0	-1.4	-1.2	55.3	54.4	55.5	54.9	-0.9	-0.4
81 LONDON ROAD MARKS TEY CO6 1EB	71.2	71.6	71.5	72.2	0.4	1.0	63.7	64.0	64.0	64.6	0.3	0.9
81 MULBERRY GARDENS WITHAM CM8 2PX	52.2	53.6	52.1	55.7	1.4	3.5	47.1	48.0	46.9	50.0	0.9	2.9
81 OAK LODGE TYE CHELMSFORD CM1 6GZ	60.0	60.0	60.2	60.1	0.0	0.1	51.1	51.0	51.2	50.9	-0.1	-0.2
81 OAK ROAD TIPTREE CO5 0NE	62.1	63.3	63.6	64.8	1.2	2.7	49.9	51.0	51.2	52.3	1.1	2.4
81 PETUNIA CRESCENT CHELMSFORD CM1	53.2	53.0	53.5	53.2	-0.2	0.0	46.2	45.8	46.3	45.8	-0.4	-0.4
81 RIVERSIDE WAY KELVEDON CO5 9LX	59.1	55.6	58.9	55.9	-3.5	-3.2	53.4	50.3	53.3	50.6	-3.1	-2.8
81 VINE ROAD TIPTREE CO5 0LT	48.2	48.4	48.2	48.7	0.2	0.5	37.3	37.5	37.4	37.8	0.2	0.5
82 BAKER WAY WITHAM CM8 1FN	65.1	62.8	65.2	65.8	-2.3	0.7	58.5	56.4	58.6	59.2	-2.1	0.7
82 BOUCHERS MEAD CHELMSFORD CM1 6PJ	55.3	55.1	55.5	55.3	-0.2	0.0	47.6	47.4	47.7	47.3	-0.2	-0.3
82 BURNELL GATE CHELMSFORD CM1 6ED	57.7	57.5	57.9	57.7	-0.2	0.0	50.0	49.7	50.1	49.7	-0.3	-0.3
82 CONSTANCE CLOSE WITHAM CM8 1XY	61.7	60.7	61.7	63.9	-1.0	2.2	55.6	54.8	55.7	57.6	-0.8	2.0
82 FOXGLOVE WAY CHELMSFORD CM1 6QR	59.2	59.4	59.5	59.7	0.2	0.5	50.5	50.6	50.6	50.6	0.1	0.1
82 GODMANS LANE MARKS TEY CO6 1NQ	54.1	53.1	54.2	55.2	-1.0	1.1	48.4	47.0	48.2	49.2	-1.4	0.8
82 GREENFIELD WITHAM CM8 2FA	53.6	52.6	53.7	55.5	-1.0	1.9	48.4	47.4	48.4	50.1	-1.0	1.7
82 HOLST AVENUE WITHAM CM8 1SX	57.5	56.3	57.6	59.4	-1.2	1.9	51.9	50.8	52.0	53.6	-1.1	1.7
82 LONDON ROAD COPFORD CO6 1BJ	66.6	67.2	67.6	67.7	0.6	1.1	55.2	55.6	55.9	56.0	0.4	0.8
82 MALDON ROAD WITHAM CM8 1HR	67.0	66.9	67.3	67.3	-0.1	0.3	55.2	54.9	55.4	55.7	-0.3	0.5
82 MORTIMER WAY WITHAM CM8 1UJ	54.5	53.4	54.6	56.2	-1.1	1.7	49.0	48.0	49.1	50.7	-1.0	1.7
82 PETUNIA CRESCENT CHELMSFORD CM1	56.3	56.2	56.5	56.3	-0.1	0.0	49.4	49.3	49.4	49.1	-0.1	-0.3
82 PLANTATION ROAD CHELMSFORD CM3 3	61.7	62.1	63.2	64.1	0.4	2.4	51.5	51.7	52.5	53.3	0.2	1.8
82 PURCELL ROAD WITHAM CM8 1FF	53.4	52.5	53.5	55.1	-0.9	1.7	48.0	47.1	48.0	49.7	-0.9	1.7
82 ST ANDREW'S ROAD HATFIELD PEVERE	53.0	51.9	53.0	54.1	-1.1	1.1	47.3	46.2	47.3	48.5	-1.1	1.2
82 ST ANDREWS ROAD CHELMSFORD CM3 3	64.8	65.4	65.4	66.1	0.6	1.3	54.6	54.9	55.0	55.7	0.3	1.1

Address	Do Minimum 2027 (L _{A10,18hr})	Do Something 2027 (L _{A10,18hr})	Do Minimum 2042 (L _{A10,18hr})	Do Something 2042 (L _{A10,18hr})	Short Term Change (L _{A10,18hr})	Long Term Change (L _{A10,18hr})	Do Minimum 2027 (L _{night})	Do Something 2027 (L _{night})	Do Minimum 2042 (L _{night})	Do Something 2042 (L _{night})	Short Term Change (L _{night})	Long Term Change (L _{night})
83 BOLEYN WAY CHELMSFORD CM3 3JL	75.7	75.2	75.8	77.0	-0.5	1.3	67.9	67.5	68.0	69.0	-0.4	1.1
83 BURNELL GATE CHELMSFORD CM1 6ED	56.9	56.8	57.2	56.9	-0.1	0.0	49.4	49.0	49.4	49.0	-0.4	-0.4
83 CHESTNUT WAY TIPTREE CO5 ONZ	58.9	58.5	59.4	58.8	-0.4	-0.1	47.0	46.6	47.4	46.9	-0.4	-0.1
83 CORNELIUS VALE CHELMSFORD CM2 6G	63.5	63.5	63.2	63.1	0.0	-0.4	57.3	57.3	57.1	57.0	0.0	-0.3
83 CORNFLOWER DRIVE CHELMSFORD CM1	58.0	58.3	58.4	58.5	0.3	0.5	49.3	49.3	49.3	49.3	0.0	0.0
83 ELDERBERRY GARDENS WITHAM CM8 2P	52.4	53.5	52.2	55.4	1.1	3.0	47.2	47.8	47.0	49.7	0.6	2.5
83 GODMANS LANE MARKS TEY CO6 1XA	58.5	58.2	61.3	61.3	-0.3	2.8	49.8	49.0	51.2	51.6	-0.8	1.8
83 HAYGREEN ROAD WITHAM CM8 1GT	60.2	59.9	60.3	60.2	-0.3	0.0	49.3	48.9	49.3	49.8	-0.4	0.5
83 HOLST AVENUE WITHAM CM8 1FJ	58.5	57.2	58.5	60.3	-1.3	1.8	52.8	51.7	52.8	54.4	-1.1	1.6
83 HOWBRIDGE ROAD WITHAM CM8 1BZ	54.9	53.9	55.1	56.5	-1.0	1.6	49.2	48.1	49.3	50.8	-1.1	1.6
83 LONDON ROAD COPFORD CO6 1LG	66.9	67.3	67.7	67.8	0.4	0.9	57.4	57.5	57.8	57.7	0.1	0.3
83 LONDON ROAD KELVEDON CO5 9AU	67.2	65.9	67.5	66.0	-1.3	-1.2	55.3	54.4	55.5	54.8	-0.9	-0.5
83 MULBERRY GARDENS WITHAM CM8 2PX	52.2	53.6	52.1	55.7	1.4	3.5	47.1	48.0	46.9	50.0	0.9	2.9
83 OAK LODGE TYE CHELMSFORD CM1 6GZ	55.8	55.7	56.0	55.8	-0.1	0.0	48.5	48.3	48.6	48.2	-0.2	-0.3
83 OAK ROAD TIPTREE CO5 ONE	61.9	63.1	63.4	64.6	1.2	2.7	49.7	50.8	51.0	52.1	1.1	2.4
83 PETUNIA CRESCENT CHELMSFORD CM1	53.4	53.3	53.8	53.5	-0.1	0.1	46.4	46.0	46.5	46.0	-0.4	-0.4
83 RIVERSIDE WAY KELVEDON CO5 9LX	59.9	56.0	59.7	56.2	-3.9	-3.7	54.1	50.7	54.0	50.9	-3.4	-3.2
83 VINE ROAD TIPTREE CO5 0LT	46.7	46.9	47.2	47.2	0.2	0.5	36.0	36.2	36.0	36.4	0.2	0.4
84 BAKER WAY WITHAM CM8 1FN	65.1	62.8	65.2	65.8	-2.3	0.7	58.5	56.4	58.6	59.2	-2.1	0.7
84 BOUCHERS MEAD CHELMSFORD CM1 6PJ	50.4	50.2	50.7	50.5	-0.2	0.1	43.4	43.0	43.5	43.0	-0.4	-0.4
84 BURNELL GATE CHELMSFORD CM1 6ED	57.5	57.4	57.8	57.5	-0.1	0.0	49.9	49.5	50.0	49.5	-0.4	-0.4
84 CONSTANCE CLOSE WITHAM CM8 1XY	60.6	59.5	60.7	62.7	-1.1	2.1	54.7	53.7	54.8	56.5	-1.0	1.8
84 FOXGLOVE WAY CHELMSFORD CM1 6QR	59.6	59.9	60.0	60.2	0.3	0.6	50.0	50.1	50.1	50.2	0.1	0.2
84 GODMANS LANE MARKS TEY CO6 1XA	53.8	52.7	53.7	54.8	-1.1	1.0	48.3	46.8	48.0	49.0	-1.5	0.7
84 GREENFIELD WITHAM CM8 2FA	54.2	53.2	54.4	56.1	-1.0	1.9	48.9	47.9	49.0	50.6	-1.0	1.7
84 HOLST AVENUE WITHAM CM8 1SX	57.5	56.3	57.6	59.3	-1.2	1.8	51.8	50.8	51.9	53.5	-1.0	1.7
84 HOWBRIDGE ROAD WITHAM CM8 1BZ	64.4	63.8	65.2	64.7	-0.6	0.3	53.0	52.4	53.6	53.6	-0.6	0.6
84 LONDON ROAD COPFORD CO6 1BJ	66.4	67.0	67.4	67.5	0.6	1.1	55.2	55.5	55.8	55.9	0.3	0.7
84 MALDON ROAD WITHAM CM8 1HR	67.2	67.0	67.4	67.4	-0.2	0.2	55.3	55.0	55.5	55.8	-0.3	0.5
84 MORTIMER WAY WITHAM CM8 1UJ	54.6	53.5	54.7	56.4	-1.1	1.8	49.2	48.2	49.3	50.9	-1.0	1.7
84 OAK ROAD TIPTREE CO5 0NA	62.5	63.8	64.1	65.4	1.3	2.9	50.3	51.4	51.7	52.8	1.1	2.5
84 PETUNIA CRESCENT CHELMSFORD CM1	56.3	56.2	56.5	56.3	-0.1	0.0	49.5	49.4	49.5	49.2	-0.1	-0.3
84 PLANTATION ROAD CHELMSFORD CM3 3	61.7	62.1	63.2	64.0	0.4	2.3	51.5	51.7	52.5	53.3	0.2	1.8
84 PURCELL ROAD WITHAM CM8 1FF	53.4	52.5	53.5	55.1	-0.9	1.7	48.0	47.0	48.0	49.7	-1.0	1.7
84 ST ANDREW'S ROAD HATFIELD PEVERE	53.2	52.1	53.3	54.4	-1.1	1.2	47.5	46.4	47.5	48.8	-1.1	1.3
85 BOLEYN WAY CHELMSFORD CM3 3JL	74.8	74.4	74.9	76.1	-0.4	1.3	67.1	66.8	67.2	68.3	-0.3	1.2
85 BURNELL GATE CHELMSFORD CM1 6ED	56.9	56.8	57.2	56.9	-0.1	0.0	49.4	49.0	49.4	49.0	-0.4	-0.4
85 CHESTNUT WAY TIPTREE CO5 ONZ	66.2	65.8	66.7	66.1	-0.4	-0.1	53.6	53.2	54.0	53.5	-0.4	-0.1
85 CORNELIUS VALE CHELMSFORD CM2 6G	65.1	65.1	64.8	64.7	0.0	-0.4	58.7	58.7	58.5	58.4	0.0	-0.3
85 CORNFLOWER DRIVE CHELMSFORD CM1	58.0	58.3	58.4	58.5	0.3	0.5	49.4	49.5	49.4	49.4	0.1	0.0
85 ELDERBERRY GARDENS WITHAM CM8 2P	52.4	53.5	52.2	55.4	1.1	3.0	47.2	47.8	47.0	49.7	0.6	2.5
85 GODMANS LANE MARKS TEY CO6 1XA	58.6	58.4	61.4	61.3	-0.2	2.7	49.8	49.0	51.1	51.5	-0.8	1.7
85 HAYGREEN ROAD WITHAM CM8 1GT	59.3	59.0	59.3	59.3	-0.3	0.0	48.7	48.2	48.7	49.2	-0.5	0.5
85 HOLST AVENUE WITHAM CM8 1FJ	57.5	56.3	57.6	59.3	-1.2	1.8	51.9	50.8	52.0	53.5	-1.1	1.6
85 HOWBRIDGE ROAD WITHAM CM8 1BZ	55.0	54.0	55.1	56.6	-1.0	1.6	49.2	48.2	49.3	50.9	-1.0	1.7
85 LONDON ROAD KELVEDON CO5 9AU	67.9	66.6	68.2	66.8	-1.3	-1.1	56.0	55.1	56.2	55.6	-0.9	-0.4
85 MALDON ROAD WITHAM CM8 1HP	65.7	65.5	66.0	65.9	-0.2	0.2	53.9	53.6	54.1	54.4	-0.3	0.5
85 MULBERRY GARDENS WITHAM CM8 2PX	52.2	53.6	52.1	55.7	1.4	3.5	47.1	48.0	46.9	50.0	0.9	2.9
85 OAK LODGE TYE CHELMSFORD CM1 6GZ	57.8	57.7	58.0	57.9	-0.1	0.1	49.6	49.4	49.7	49.4	-0.2	-0.2
85 PETUNIA CRESCENT CHELMSFORD CM1	56.0	55.9	56.2	56.0	-0.1	0.0	49.0	48.8	49.1	48.7	-0.2	-0.3
85 RIVERSIDE WAY KELVEDON CO5 9LX	59.5	55.9	59.3	56.2	-3.6	-3.3	53.8	50.6	53.6	50.9	-3.2	-2.9
85 VINE ROAD TIPTREE CO5 0LT	47.6	47.9	47.6	48.1	0.3	0.5	36.9	37.1	36.8	37.3	0.2	0.4
86 BAKER WAY WITHAM CM8 1FN	65.1	62.8	65.2	65.8	-2.3	0.7	58.5	56.4	58.6	59.2	-2.1	0.7
86 BOUCHERS MEAD CHELMSFORD CM1 6PJ	54.5	54.4	54.7	54.5	-0.1	0.0	47.1	46.9	47.2	46.9	-0.2	-0.2
86 BURNELL GATE CHELMSFORD CM1 6ED	57.4	57.3	57.6	57.4	-0.1	0.0	50.1	49.7	50.1	49.7	-0.4	-0.4
86 CONSTANCE CLOSE WITHAM CM8 1XY	60.6	59.5	60.7	62.7	-1.1	2.1	54.7	53.7	54.8	56.5	-1.0	1.8
86 FOXGLOVE WAY CHELMSFORD CM1 6QR	59.2	59.4	59.5	59.7	0.2	0.5	50.5	50.6	50.6	50.6	0.1	0.1
86 GODMANS LANE MARKS TEY CO6 1XA	54.0	52.9	53.9	55.0	-1.1	1.0	48.4	46.9	48.2	49.2	-1.5	0.8

Address	Do Minimum 2027 (L _{A10,18hr})	Do Something 2027 (L _{A10,18hr})	Do Minimum 2042 (L _{A10,18hr})	Do Something 2042 (L _{A10,18hr})	Short Term Change (L _{A10,18hr})	Long Term Change (L _{A10,18hr})	Do Minimum 2027 (L _{night})	Do Something 2027 (L _{night})	Do Minimum 2042 (L _{night})	Do Something 2042 (L _{night})	Short Term Change (L _{night})	Long Term Change (L _{night})
86 GREENFIELD WITHAM CM8 2FA	53.8	52.8	53.9	55.7	-1.0	1.9	48.5	47.6	48.6	50.3	-0.9	1.8
86 HOLST AVENUE WITHAM CM8 1SX	55.6	54.5	55.7	57.5	-1.1	1.9	50.3	49.2	50.3	51.9	-1.1	1.6
86 HOWBRIDGE ROAD WITHAM CM8 1BZ	64.8	64.2	65.6	65.1	-0.6	0.3	53.3	52.6	53.9	53.9	-0.7	0.6
86 LONDON ROAD COPFORD CO6 1BJ	66.4	67.0	67.5	67.6	0.6	1.2	55.1	55.5	55.8	55.9	0.4	0.8
86 MALDON ROAD WITHAM CM8 1HR	67.4	67.3	67.7	67.6	-0.1	0.2	55.5	55.3	55.7	56.0	-0.2	0.5
86 MORTIMER WAY WITHAM CM8 1UJ	54.6	53.5	54.7	56.4	-1.1	1.8	49.2	48.2	49.3	50.9	-1.0	1.7
86 PETUNIA CRESCENT CHELMSFORD CM1	54.6	54.5	54.9	54.6	-0.1	0.0	47.8	47.5	47.8	47.4	-0.3	-0.4
86 PLANTATION ROAD CHELMSFORD CM3 3	61.6	62.0	63.2	64.0	0.4	2.4	51.6	51.8	52.5	53.3	0.2	1.7
86 PURCELL ROAD WITHAM CM8 1FF	53.4	52.5	53.5	55.1	-0.9	1.7	48.0	47.0	48.0	49.7	-1.0	1.7
87 BOLEYN WAY CHELMSFORD CM3 3JL	70.7	70.6	70.9	72.1	-0.1	1.4	63.6	63.5	63.7	64.8	-0.1	1.2
87 BURNELL GATE CHELMSFORD CM1 6ED	56.9	56.8	57.2	56.9	-0.1	0.0	49.4	49.0	49.4	49.0	-0.4	-0.4
87 CORNELIUS VALE CHELMSFORD CM2 6G	64.8	64.8	64.6	64.5	0.0	-0.3	58.5	58.5	58.3	58.1	0.0	-0.4
87 CORNFLOWER DRIVE CHELMSFORD CM1	58.0	58.3	58.5	58.5	0.3	0.5	49.3	49.3	49.3	49.3	0.0	0.0
87 ELDERBERRY GARDENS WITHAM CM8 2P	52.4	53.5	52.2	55.4	1.1	3.0	47.2	47.8	47.0	49.7	0.6	2.5
87 GODMANS LANE MARKS TEY CO6 1XA	59.0	58.7	61.7	61.6	-0.3	2.6	50.0	49.2	51.3	51.8	-0.8	1.8
87 HAYGREEN ROAD WITHAM CM8 1GT	60.0	59.7	60.0	60.1	-0.3	0.1	49.3	48.8	49.3	49.8	-0.5	0.5
87 HOLST AVENUE WITHAM CM8 1FJ	57.5	56.3	57.6	59.3	-1.2	1.8	51.9	50.8	52.0	53.5	-1.1	1.6
87 HOWBRIDGE ROAD WITHAM CM8 1BZ	55.1	54.1	55.3	56.5	-1.0	1.4	49.0	48.0	49.1	50.6	-1.0	1.6
87 LONDON ROAD KELVEDON CO5 9AU	68.0	66.7	68.3	66.9	-1.3	-1.1	56.1	55.2	56.3	55.7	-0.9	-0.4
87 LONDON ROAD MARKS TEY CO6 1EB	72.6	73.2	73.0	73.9	0.6	1.3	65.0	65.5	65.3	66.2	0.5	1.2
87 MALDON ROAD WITHAM CM8 1HP	65.3	65.2	65.6	65.5	-0.1	0.2	53.6	53.4	53.9	54.1	-0.2	0.5
87 OAK LODGE TYE CHELMSFORD CM1 6GZ	57.9	57.8	58.1	58.0	-0.1	0.1	48.4	48.1	48.5	48.2	-0.3	-0.2
87 OAK ROAD TIPTREE CO5 ONE	62.6	63.9	64.1	65.4	1.3	2.8	50.3	51.5	51.7	52.8	1.2	2.5
87 PETUNIA CRESCENT CHELMSFORD CM1	55.8	55.7	56.0	55.8	-0.1	0.0	49.0	48.8	49.0	48.7	-0.2	-0.3
87 RIVERSIDE WAY KELVEDON CO5 9LX	59.6	55.9	59.5	56.2	-3.7	-3.4	53.9	50.6	53.8	50.9	-3.3	-3.0
87 VINE ROAD TIPTREE CO5 0LT	46.2	46.4	46.3	46.6	0.2	0.4	35.6	35.7	35.7	35.9	0.1	0.3
88 BAKER WAY WITHAM CM8 1FN	65.1	62.8	65.2	65.8	-2.3	0.7	58.5	56.4	58.6	59.2	-2.1	0.7
88 BOUCHERS MEAD CHELMSFORD CM1 6PJ	53.3	53.1	53.2	53.2	-0.2	-0.1	46.6	46.4	46.7	46.3	-0.2	-0.3
88 BURNELL GATE CHELMSFORD CM1 6ED	56.9	56.8	57.2	56.9	-0.1	0.0	49.7	49.4	49.8	49.3	-0.3	-0.4
88 CONSTANCE CLOSE WITHAM CM8 1XY	60.9	59.8	61.0	63.0	-1.1	2.1	55.0	54.0	55.0	56.8	-1.0	1.8
88 FOXGLOVE WAY CHELMSFORD CM1 6QR	59.8	60.0	60.1	60.3	0.2	0.5	50.9	50.9	51.0	50.9	0.0	0.0
88 GODMANS LANE MARKS TEY CO6 1XA	54.2	53.2	54.1	55.2	-1.0	1.0	48.4	47.0	48.2	49.2	-1.4	0.8
88 GREENFIELD WITHAM CM8 2FA	53.7	52.7	53.8	55.6	-1.0	1.9	48.4	47.4	48.5	50.1	-1.0	1.7
88 HOLST AVENUE WITHAM CM8 1SX	57.5	56.3	57.6	59.3	-1.2	1.8	51.9	50.8	52.0	53.5	-1.1	1.6
88 HOWBRIDGE ROAD WITHAM CM8 1BZ	64.0	63.3	64.7	64.3	-0.7	0.3	52.7	52.0	53.3	53.4	-0.7	0.7
88 LONDON ROAD COPFORD CO6 1BJ	66.3	66.8	67.3	67.4	0.5	1.1	55.0	55.4	55.7	55.8	0.4	0.8
88 MALDON ROAD WITHAM CM8 1HR	68.0	67.9	68.2	68.2	-0.1	0.2	56.0	55.7	56.2	56.5	-0.3	0.5
88 MORTIMER WAY WITHAM CM8 1UJ	54.6	53.5	54.7	56.4	-1.1	1.8	49.2	48.2	49.3	50.9	-1.0	1.7
88 PETUNIA CRESCENT CHELMSFORD CM1	56.3	56.2	56.4	56.2	-0.1	-0.1	49.5	49.4	49.5	49.2	-0.1	-0.3
88 PLANTATION ROAD CHELMSFORD CM3 3	61.6	62.0	63.2	64.0	0.4	2.4	51.6	51.8	52.5	53.3	0.2	1.7
88 PURCELL ROAD WITHAM CM8 1FF	53.5	52.6	53.6	55.2	-0.9	1.7	48.0	47.1	48.1	49.7	-0.9	1.7
88 ST ANDREWS ROAD CHELMSFORD CM3 3	63.9	64.5	64.4	65.2	0.6	1.3	54.1	54.4	54.4	55.2	0.3	1.1
89 BOLEYN WAY CHELMSFORD CM3 3JL	69.8	69.9	70.0	71.2	0.1	1.4	62.8	62.9	62.9	64.0	0.1	1.2
89 BURNELL GATE CHELMSFORD CM1 6ED	58.2	58.3	58.4	58.4	0.1	0.2	50.4	50.3	50.4	50.2	-0.1	-0.2
89 CORNELIUS VALE CHELMSFORD CM2 6G	63.9	63.8	63.5	63.5	-0.1	-0.4	57.6	57.6	57.4	57.3	0.0	-0.3
89 CORNFLOWER DRIVE CHELMSFORD CM1	58.0	58.3	58.4	58.5	0.3	0.5	49.4	49.5	49.4	49.4	0.1	0.0
89 ELDERBERRY GARDENS WITHAM CM8 2P	52.4	53.5	52.2	55.4	1.1	3.0	47.2	47.8	47.0	49.7	0.6	2.5
89 GODMANS LANE MARKS TEY CO6 1XA	59.6	59.4	61.9	61.9	-0.2	2.3	50.3	49.6	51.5	51.9	-0.7	1.6
89 HAYGREEN ROAD WITHAM CM8 1GT	60.8	60.5	60.9	60.7	-0.3	-0.1	49.8	49.3	49.8	50.1	-0.5	0.3
89 HOLST AVENUE WITHAM CM8 1FJ	57.8	56.6	57.9	59.7	-1.2	1.9	52.2	51.1	52.3	53.9	-1.1	1.7
89 HOWBRIDGE ROAD WITHAM CM8 1BZ	54.7	53.7	54.9	56.1	-1.0	1.4	48.6	47.6	48.7	50.2	-1.0	1.6
89 LONDON ROAD KELVEDON CO5 9AU	67.6	66.3	67.9	66.5	-1.3	-1.1	55.7	54.8	55.9	55.2	-0.9	-0.5
89 MALDON ROAD WITHAM CM8 1HP	64.8	64.6	65.1	65.0	-0.2	0.2	53.2	52.9	53.4	53.7	-0.3	0.5
89 OAK LODGE TYE CHELMSFORD CM1 6GZ	59.8	59.7	60.0	60.0	-0.1	0.2	50.0	49.8	50.1	49.9	-0.2	-0.1
89 OAK ROAD TIPTREE CO5 ONE	60.1	61.4	61.6	62.9	1.3	2.8	48.1	49.2	49.5	50.6	1.1	2.5
89 PETUNIA CRESCENT CHELMSFORD CM1	54.9	54.8	55.1	54.9	-0.1	0.0	48.3	48.0	48.3	47.9	-0.3	-0.4
89 VINE ROAD TIPTREE CO5 0LT	48.8	49.1	49.3	49.3	0.3	0.5	37.9	38.2	37.8	38.4	0.3	0.5
9 ABELL WAY CHELMSFORD CM2 6WU	61.1	61.1	60.9	60.8	0.0	-0.3	55.2	55.1	55.0	54.9	-0.1	-0.3

Address	Do Minimum 2027 (L _{A10,18hr})	Do Something 2027 (L _{A10,18hr})	Do Minimum 2042 (L _{A10,18hr})	Do Something 2042 (L _{A10,18hr})	Short Term Change (L _{A10,18hr})	Long Term Change (L _{A10,18hr})	Do Minimum 2027 (L _{night})	Do Something 2027 (L _{night})	Do Minimum 2042 (L _{night})	Do Something 2042 (L _{night})	Short Term Change (L _{night})	Long Term Change (L _{night})
9 ABERCORN WAY WITHAM CM8 2UF	53.5	52.8	53.6	55.5	-0.7	2.0	48.1	47.4	48.2	50.0	-0.7	1.9
9 ACACIA GARDENS WITHAM CM8 2PU	51.2	51.8	51.1	53.8	0.6	2.6	45.7	46.0	45.6	48.1	0.3	2.4
9 AGER ROAD WITHAM CM8 1YT	61.5	61.4	63.4	63.6	-0.1	2.1	51.4	51.0	52.5	53.2	-0.4	1.8
9 ALBRA MEAD CHELMSFORD CM2 6YG	60.9	60.8	60.7	60.5	-0.1	-0.4	54.8	54.8	54.6	54.5	0.0	-0.3
9 ALDER WALK WITHAM CM8 2PP	52.9	52.6	53.0	54.2	-0.3	1.3	45.9	46.0	45.9	47.9	0.1	2.0
9 ALLENDALE DRIVE COPFORD CO6 1BP	54.5	54.6	54.6	55.0	0.1	0.5	49.3	49.3	49.3	49.6	0.0	0.3
9 ALLENS CLOSE CHELMSFORD CM3 3DR	54.9	55.0	55.3	56.3	0.1	1.4	49.3	49.3	49.5	50.5	0.0	1.2
9 ALYSSUM CLOSE CHELMSFORD CM1 6YF	56.4	56.3	56.6	56.6	-0.1	0.0	49.3	49.0	49.3	49.0	-0.3	-0.3
9 ARMIGER WAY WITHAM CM8 2UY	52.2	51.7	52.4	54.0	-0.5	1.8	46.5	45.7	46.5	48.2	-0.8	1.7
9 ARMONDE CLOSE CHELMSFORD CM3 3GA	55.5	55.7	55.8	56.8	0.2	1.3	49.4	49.4	49.5	50.5	0.0	1.1
9 ARTHY CLOSE HATFIELD PEVEREL CM3	54.9	53.3	55.0	55.4	-1.6	0.5	48.1	46.8	48.1	49.1	-1.3	1.0
9 ASHBURY DRIVE MARKS TEY CO6 1XW	63.0	63.1	64.1	64.3	0.1	1.3	51.5	51.3	52.2	52.5	-0.2	1.0
9 ASHBY ROAD WITHAM CM8 1QN	63.5	63.3	63.9	64.4	-0.2	0.9	53.6	53.2	53.9	55.0	-0.4	1.4
9 ASHWIN AVENUE COPFORD CO6 1BS	56.5	56.6	56.6	56.7	0.1	0.2	51.0	51.1	51.1	51.2	0.1	0.2
9 ASTER COURT CHELMSFORD CM1 6QY	54.4	54.5	54.6	54.6	0.1	0.2	47.5	47.4	47.4	47.3	-0.1	-0.2
9 AUGUSTUS WAY WITHAM CM8 1HH	54.9	54.3	54.9	55.6	-0.6	0.7	47.3	46.5	47.3	48.6	-0.8	1.3
9 AVENUE ROAD WITHAM CM8 2DT	65.6	66.1	65.8	67.0	0.5	1.4	53.5	53.9	53.7	54.8	0.4	1.3
9 AVOCET CLOSE KELVEDON CO5 9PD	61.1	56.7	60.9	56.9	-4.4	-4.2	55.2	51.3	55.0	51.5	-3.9	-3.7
9 BADGERS GREEN MARKS TEY CO6 1XH	53.9	52.4	53.6	54.8	-1.5	0.9	48.7	46.9	48.4	49.2	-1.8	0.5
9 BAKER AVENUE HATFIELD PEVEREL CM3	50.7	49.7	51.0	51.9	-1.0	1.2	44.9	43.9	45.0	46.3	-1.0	1.4
9 BAKER WAY WITHAM CM8 1UG	57.6	56.4	57.7	59.5	-1.2	1.9	52.0	51.0	52.1	53.7	-1.0	1.7
9 BANTOCK WAY WITHAM CM8 1BG	53.5	52.5	53.6	55.2	-1.0	1.7	48.0	47.0	48.0	49.7	-1.0	1.7
9 BARBROOK LANE TIPTREE CO5 OEE	49.2	49.0	49.7	49.3	-0.2	0.1	38.3	38.0	38.7	38.4	-0.3	0.1
9 BARLEYFIELDS WITHAM CM8 2FD	54.7	54.1	55.0	55.7	-0.6	1.0	47.4	46.5	47.5	48.8	-0.9	1.4
9 BARWELL WAY WITHAM CM8 2TY	52.8	52.2	53.0	54.1	-0.6	1.3	46.4	45.5	46.5	48.0	-0.9	1.6
9 BEAULIEU BOULEVARD CHELMSFORD CM1	56.4	56.3	56.8	56.7	-0.1	0.3	46.8	46.5	47.0	46.6	-0.3	-0.2
9 BEGONIA CLOSE CHELMSFORD CM1 6NL	55.4	55.3	55.6	55.4	-0.1	0.0	48.7	48.5	48.7	48.4	-0.2	-0.3
9 BENNETT WAY HATFIELD PEVEREL CM3	50.7	49.6	50.8	51.9	-1.1	1.2	45.4	44.4	45.4	46.7	-1.0	1.3
9 BENTON CLOSE WITHAM CM8 1JT	63.2	62.1	63.3	65.3	-1.1	2.1	57.0	56.0	57.0	58.9	-1.0	1.9
9 BIIOU CLOSE TIPTREE CO5 ODQ	42.8	42.5	43.1	42.8	-0.3	0.0	32.5	32.2	32.8	32.5	-0.3	0.0
9 BILLERS CHASE CHELMSFORD CM1 6BD	56.5	56.2	56.8	56.4	-0.3	-0.1	49.8	49.3	49.9	49.4	-0.5	-0.4
9 BLACKMAN WAY WITHAM CM8 1JY	56.8	55.7	56.9	58.8	-1.1	2.0	51.3	50.3	51.4	53.1	-1.0	1.8
9 BOLEYN WAY CHELMSFORD CM3 3JJ	63.9	64.5	64.5	65.2	0.6	1.3	53.7	54.0	54.1	54.9	0.3	1.2
9 BOONE PLACE WITHAM CM8 2UE	52.2	52.0	52.5	53.4	-0.2	1.2	44.9	44.4	45.0	46.5	-0.5	1.6
9 BOUCHERS MEAD CHELMSFORD CM1 6PJ	54.1	53.9	54.3	54.0	-0.2	-0.1	47.3	46.9	47.3	46.9	-0.4	-0.4
9 BRIGHT AVENUE WITHAM CM8 1ZE	54.6	54.0	54.7	56.1	-0.6	1.5	49.0	48.1	49.0	50.4	-0.9	1.4
9 BRITTEN CRESCENT WITHAM CM8 1QE	58.3	57.2	58.4	60.2	-1.1	1.9	52.6	51.6	52.7	54.3	-1.0	1.7
9 BROCKWELL LANE KELVEDON CO5 9BB	60.3	57.2	60.2	57.6	-3.1	-2.7	54.5	51.7	54.4	52.0	-2.8	-2.5
9 BRYANT LINK CHELMSFORD CM2 6GZ	64.4	64.4	64.2	64.1	0.0	-0.3	58.1	58.1	57.9	57.8	0.0	-0.3
9 BURNELL GATE CHELMSFORD CM1 6ED	54.8	54.7	55.0	54.8	-0.1	0.0	48.1	47.9	48.1	47.8	-0.2	-0.3
9 BURY CLOSE MARKS TEY CO6 1LE	59.5	59.4	60.0	60.6	-0.1	1.1	50.6	50.2	50.7	52.0	-0.4	1.4
9 BUTCHER ROW WITHAM CM8 1YR	62.8	62.6	64.1	64.3	-0.2	1.5	52.3	51.9	53.2	53.8	-0.4	1.5
9 BUTTERFIELD ROAD CHELMSFORD CM3 3	55.1	54.8	55.3	55.5	-0.3	0.4	49.6	49.3	49.7	49.9	-0.3	0.3
9 CAMELLIA CLOSE CHELMSFORD CM1 6QZ	53.5	53.4	53.7	53.5	-0.1	0.0	46.6	46.4	46.7	46.3	-0.2	-0.3
9 CANDYTUFT ROAD CHELMSFORD CM1 6YS	53.1	53.2	53.3	53.3	0.1	0.2	46.5	46.4	46.4	46.3	-0.1	-0.2
9 CARNATION CLOSE CHELMSFORD CM1 6X	57.8	58.0	58.3	58.4	0.2	0.6	49.0	49.0	49.1	49.1	0.0	0.1
9 CARRAWAYS WITHAM CM8 1XW	58.6	57.4	58.6	60.6	-1.2	2.0	53.0	52.0	53.0	54.8	-1.0	1.8
9 CEDAR AVENUE TIPTREE CO5 0NR	54.9	54.5	55.4	54.9	-0.4	0.0	43.4	43.0	43.8	43.4	-0.4	0.0
9 CHANCELLOR AVENUE CHELMSFORD CM2	62.5	62.5	62.3	62.2	0.0	-0.3	56.4	56.4	56.2	56.1	0.0	-0.3
9 CHESTNUT AVENUE HATFIELD PEVEREL	50.7	50.3	50.8	52.1	-0.4	1.4	45.3	44.7	45.3	46.6	-0.6	1.3
9 CHESTNUT WALK WITHAM CM8 2PR	50.5	50.8	50.4	52.8	0.3	2.3	44.8	45.2	44.7	47.3	0.4	2.5
9 CHESTNUT WAY TIPTREE CO5 0NX	47.1	47.2	47.3	47.5	0.1	0.4	36.4	36.5	36.5	36.7	0.1	0.3
9 CHURCH ROAD CHELMSFORD CM3 3EF	67.1	67.3	67.3	67.5	0.2	0.4	55.6	55.7	55.8	56.0	0.1	0.4
9 CHURCH ROAD HATFIELD PEVEREL CM3	55.9	54.6	56.1	56.6	-1.3	0.7	49.0	47.8	49.0	50.1	-1.2	1.1
9 CLAYPITS ROAD CHELMSFORD CM3 3BZ	53.9	53.7	54.2	54.9	-0.2	1.0	48.6	48.4	48.8	49.4	-0.2	0.8
9 CLAYSHOTTS DRIVE WITHAM CM8 1XQ	56.2	55.2	56.3	58.3	-1.0	2.1	50.9	49.9	50.9	52.7	-1.0	1.8
9 CLEVES COURT CHELMSFORD CM3 3JS	60.1	60.3	60.3	61.5	0.2	1.4	54.3	54.4	54.5	55.5	0.1	1.2
9 COGGESHALL ROAD FEERING CO5 9QB	59.4	54.4	59.2	54.8	-5.0	-4.6	53.5	48.4	53.2	48.6	-5.1	-4.9

Address	Do Minimum 2027 (L _{A10,18hr})	Do Something 2027 (L _{A10,18hr})	Do Minimum 2042 (L _{A10,18hr})	Do Something 2042 (L _{A10,18hr})	Short Term Change (L _{A10,18hr})	Long Term Change (L _{A10,18hr})	Do Minimum 2027 (L _{night})	Do Something 2027 (L _{night})	Do Minimum 2042 (L _{night})	Do Something 2042 (L _{night})	Short Term Change (L _{night})	Long Term Change (L _{night})
9 COLLAR WAY WITHAM CM8 1YX	68.8	68.6	68.9	69.1	-0.2	0.3	57.4	57.1	57.4	58.1	-0.3	0.7
9 CONSTANCE CLOSE WITHAM CM8 1XL	61.0	60.7	61.2	62.1	-0.3	1.1	52.6	52.0	52.8	54.2	-0.6	1.6
9 CONSTANTINE ROAD WITHAM CM8 1HL	54.3	53.7	54.4	55.6	-0.6	1.3	47.9	47.1	48.0	49.5	-0.8	1.6
9 COPPINGFORD END COPFORD CO6 1YG	69.3	69.2	69.3	69.1	-0.1	-0.2	62.3	62.3	62.4	62.2	0.0	-0.1
9 CORNELIUS VALE CHELMSFORD CM2 6GY	64.1	64.1	63.9	63.8	0.0	-0.3	57.8	57.8	57.6	57.5	0.0	-0.3
9 COWDRIE WAY CHELMSFORD CM2 6GL	64.1	64.1	63.8	63.7	0.0	-0.4	57.8	57.8	57.6	57.5	0.0	-0.3
9 CROMWELL CLOSE CHELMSFORD CM3 3JU	61.2	61.1	61.4	62.2	-0.1	1.0	55.2	55.1	55.3	56.1	-0.1	0.9
9 CURLEW CLOSE KELVEDON CO5 9PJ	59.5	55.3	59.4	55.6	-4.2	-3.9	53.8	50.1	53.7	50.4	-3.7	-3.4
9 CUTON GROVE CHELMSFORD CM2 6TA	58.4	58.3	58.2	58.1	-0.1	-0.3	51.7	51.7	51.6	51.4	0.0	-0.3
9 DANBURY CLOSE MARKS TEY CO6 1XL	55.9	55.4	55.9	57.6	-0.5	1.7	50.0	49.2	49.9	51.5	-0.8	1.5
9 DAWSON WAY WITHAM CM8 1SR	54.8	53.7	54.9	56.6	-1.1	1.8	49.4	48.4	49.5	51.1	-1.0	1.7
9 DINANTS CRESCENT MARKS TEY CO6 1X	58.0	57.3	58.1	58.4	-0.7	0.4	50.4	49.0	50.2	50.5	-1.4	0.1
9 DU CANE PLACE WITHAM CM8 2UQ	64.8	64.6	65.1	65.0	-0.2	0.2	52.8	52.6	53.1	53.3	-0.2	0.5
9 DUDLEY CLOSE CHELMSFORD CM3 3QA	68.5	68.8	68.7	70.0	0.3	1.5	61.7	61.9	61.8	62.9	0.2	1.2
9 DUKES WOOD CLOSE CHELMSFORD CM3 3	69.6	70.7	71.2	71.3	1.1	1.7	57.3	58.1	58.5	58.8	0.8	1.5
9 DUNCOMBE CLOSE WITHAM CM8 1GR	54.0	53.2	54.1	55.6	-0.8	1.6	48.4	47.5	48.4	50.0	-0.9	1.6
9 DUNLIN COURT KELVEDON CO5 9LU	58.9	54.6	58.8	54.9	-4.3	-4.0	53.3	49.5	53.1	49.7	-3.8	-3.6
9 EDINBURGH CLOSE WITHAM CM8 1JG	54.6	53.5	54.8	56.4	-1.1	1.8	49.1	48.1	49.2	50.8	-1.0	1.7
9 ELDERBERRY GARDENS WITHAM CM8 2PT	50.5	51.7	50.4	53.5	1.2	3.0	45.3	46.0	45.1	47.9	0.7	2.6
9 ELGAR DRIVE WITHAM CM8 1DS	53.7	52.7	53.8	55.2	-1.0	1.5	48.0	47.0	48.1	49.6	-1.0	1.6
9 ELIZABETH AVENUE WITHAM CM8 1JD	55.7	54.6	55.8	57.3	-1.1	1.6	49.9	48.9	50.0	51.6	-1.0	1.7
9 ELIZABETH WAY HATFIELD PEVEREL CM	52.0	50.9	52.1	53.2	-1.1	1.2	46.4	45.4	46.4	47.8	-1.0	1.4
9 ELM CLOSE TIPTREE CO5 ONN	45.8	46.2	46.3	46.7	0.4	0.9	35.2	35.6	35.6	36.0	0.4	0.8
9 ELM WAY CHELMSFORD CM3 3HD	67.1	67.3	67.3	68.6	0.2	1.5	60.5	60.6	60.6	61.7	0.1	1.2
9 FALKLAND CLOSE CHELMSFORD CM3 3DD	54.3	54.1	54.5	54.5	-0.2	0.6	49.0	48.7	49.1	49.5	-0.3	0.5
9 FITCH CLOSE CHELMSFORD CM3 2FB	53.0	51.8	53.1	54.0	-1.2	1.0	46.9	45.9	46.9	48.1	-1.0	1.2
9 FITZWALTER ROAD CHELMSFORD CM3 3D	53.0	52.8	53.2	53.7	-0.2	0.7	47.8	47.5	48.0	48.4	-0.3	0.6
9 FOSTER COURT WITHAM CM8 2TQ	67.0	66.9	67.4	67.3	-0.1	0.3	54.6	54.4	54.9	54.9	-0.2	0.3
9 FOUNDRY LANE COPFORD CO6 1BH	67.6	67.6	67.7	67.5	0.0	-0.1	60.9	60.9	60.9	60.8	0.0	-0.1
9 FOXDEN WITHAM CM8 3HN	70.6	62.6	70.9	64.0	-8.0	-6.6	63.4	53.7	63.6	55.8	-9.7	-7.6
9 FOXGLOVE WAY CHELMSFORD CM1 6QS	54.1	54.2	54.4	54.4	0.1	0.3	46.7	46.5	46.7	46.5	-0.2	-0.2
9 FOXMEAD WITHAM CM8 3HD	63.0	60.8	63.1	62.5	-2.2	-0.5	55.8	52.6	55.7	54.8	-3.2	-1.0
9 FRANCES GREEN CHELMSFORD CM1 6EG	54.6	54.5	54.8	54.6	-0.1	0.0	47.6	47.4	47.6	47.3	-0.2	-0.3
9 GARDEN FIELD HATFIELD PEVEREL CM3	56.1	54.7	56.3	57.2	-1.4	1.1	49.8	48.6	49.8	51.2	-1.2	1.4
9 GAY BOWERS WAY WITHAM CM8 1QP	54.9	53.9	55.0	56.9	-1.0	2.0	49.6	48.7	49.6	51.4	-0.9	1.8
9 GERSHWIN BOULEVARD WITHAM CM8 1HW	57.6	56.5	58.0	58.6	-1.1	1.0	50.4	49.4	50.6	51.9	-1.0	1.5
9 GLENEAGLES WAY HATFIELD PEVEREL C	54.8	55.1	54.9	56.5	0.3	1.7	49.3	49.1	49.3	50.5	-0.2	1.2
9 GODWIT COURT KELVEDON CO5 9PU	58.6	54.5	58.5	54.8	-4.1	-3.8	53.0	49.4	52.9	49.6	-3.6	-3.4
9 GRACES CLOSE WITHAM CM8 1QH	54.2	53.2	54.3	56.2	-1.0	2.0	48.9	48.0	48.9	50.7	-0.9	1.8
9 GRANTLEY CLOSE COPFORD CO6 1YP	64.1	64.1	64.2	64.0	0.0	-0.1	57.9	57.8	57.9	57.7	-0.1	-0.2
9 GREENWELL ROAD WITHAM CM8 1SY	55.6	54.5	55.7	57.4	-1.1	1.8	50.1	49.0	50.1	51.8	-1.1	1.7
9 HADRIANS CLOSE WITHAM CM8 1XA	53.6	53.2	53.7	54.3	-0.4	0.7	45.8	45.1	45.9	47.0	-0.7	1.2
9 HALFACRES WITHAM CM8 1QX	67.5	66.3	67.6	69.5	-1.2	2.0	60.8	59.7	60.9	62.5	-1.1	1.7
9 HANOVER SQUARE FEERING CO5 9QN	54.9	51.2	54.8	51.5	-3.7	-3.4	49.5	46.2	49.4	46.3	-3.3	-3.2
9 HARVEST COURT FEERING CO5 9SU	55.9	52.7	55.9	53.1	-3.2	-2.8	50.1	46.6	50.0	46.8	-3.5	-3.3
9 HASELFOOT ROAD CHELMSFORD CM3 3EE	52.3	51.9	52.6	52.7	-0.4	0.4	46.6	46.1	46.8	46.9	-0.5	0.3
9 HAWKES ROAD WITHAM CM8 1FL	58.0	56.8	58.1	59.9	-1.2	1.9	52.4	51.3	52.5	54.0	-1.1	1.6
9 HAWTHORN ROAD HATFIELD PEVEREL CM	53.8	52.7	53.8	55.3	-1.1	1.5	48.5	47.3	48.6	49.9	-1.2	1.4
9 HAYGREEN ROAD WITHAM CM8 1GT	55.6	54.9	55.7	57.5	-0.7	1.9	49.9	49.1	49.9	51.7	-0.8	1.8
9 HAZEL CLOSE WITHAM CM8 2SS	52.2	53.0	52.4	54.0	0.8	1.8	44.0	44.8	44.0	46.4	0.8	2.4
9 HEATHER COURT CHELMSFORD CM1 6YQ	55.6	55.7	55.9	55.9	0.1	0.3	48.3	48.3	48.4	48.2	0.0	-0.1
9 HEATON WAY TIPTREE CO5 ODZ	42.6	42.2	43.1	42.6	-0.4	0.0	32.3	32.0	32.8	32.3	-0.3	0.0
9 HEDGELANDS COPFORD CO6 1YT	71.4	71.3	71.4	71.2	-0.1	-0.2	64.2	64.1	64.2	64.0	-0.1	-0.2
9 HEMLOCK CLOSE WITHAM CM8 2SY	49.6	50.2	49.6	52.4	0.6	2.8	44.5	44.9	44.5	47.1	0.4	2.6
9 HENDERSON WAY WITHAM CM8 1GN	62.8	61.7	62.8	64.9	-1.1	2.1	56.6	55.7	56.7	58.5	-0.9	1.9
9 HEWITT WALK WITHAM CM8 2TU	61.3	61.0	61.6	61.5	-0.3	0.2	50.7	50.2	50.9	51.4	-0.5	0.7
9 HOLMANS CHELMSFORD CM3 3EY	58.4	58.2	58.6	58.6	-0.2	0.2	50.8	50.4	51.0	50.9	-0.4	0.1
9 HOLST AVENUE WITHAM CM8 1QZ	60.0	58.9	60.1	62.0	-1.1	2.0	54.2	53.2	54.2	55.9	-1.0	1.7

Address	Do Minimum 2027 (L _{A10,18hr})	Do Something 2027 (L _{A10,18hr})	Do Minimum 2042 (L _{A10,18hr})	Do Something 2042 (L _{A10,18hr})	Short Term Change (L _{A10,18hr})	Long Term Change (L _{A10,18hr})	Do Minimum 2027 (L _{night})	Do Something 2027 (L _{night})	Do Minimum 2042 (L _{night})	Do Something 2042 (L _{night})	Short Term Change (L _{night})	Long Term Change (L _{night})
9 HONOR LINK CHELMSFORD CM1 6BB	55.9	55.7	56.2	55.9	-0.2	0.0	48.6	48.1	48.7	48.1	-0.5	-0.5
9 HORNBEAM WALK WITHAM CM8 2SZ	50.0	50.5	50.0	52.8	0.5	2.8	44.9	45.1	44.9	47.5	0.2	2.6
9 HOWARDS CLOSE CHELMSFORD CM3 3EX	54.5	54.4	54.7	55.0	-0.1	0.5	47.7	47.5	47.8	48.2	-0.2	0.5
9 HULTON CLOSE CHELMSFORD CM3 3BU	55.0	54.6	55.1	55.4	-0.4	0.4	49.5	49.1	49.6	49.9	-0.4	0.4
9 HURRELL DOWN CHELMSFORD CM3 3JP	60.7	60.8	60.9	62.1	0.1	1.4	54.6	54.6	54.8	55.8	0.0	1.2
9 HUTLEY CLOSE WITHAM CM8 1FZ	62.9	61.8	62.9	65.0	-1.1	2.1	56.7	55.8	56.8	58.6	-0.9	1.9
9 JACARANDA CLOSE CHELMSFORD CM1 6N	57.8	57.6	58.1	57.9	-0.2	0.1	49.3	49.0	49.4	49.0	-0.3	-0.3
9 JAYS LANE MARKS TEY CO6 1LP	56.8	56.4	57.3	57.3	-0.4	0.5	48.3	47.1	48.3	48.6	-1.2	0.3
9 JOSLIN AVENUE WITHAM CM8 1YU	58.2	57.8	58.5	59.0	-0.4	0.8	49.9	49.1	50.0	51.1	-0.8	1.2
9 JUDGE ROAD CHELMSFORD CM2 6GN	64.2	64.2	64.0	63.8	0.0	-0.4	57.9	57.9	57.7	57.6	0.0	-0.3
9 KEABLE ROAD MARKS TEY CO6 1XB	60.3	60.0	60.7	60.8	-0.3	0.5	50.5	49.5	50.6	50.6	-1.0	0.1
9 KINGSWAY TIPTREE CO5 OLS	46.2	46.4	46.4	46.6	0.2	0.4	35.6	35.7	35.7	36.0	0.1	0.4
9 KINLOCH CHASE WITHAM CM8 1QU	61.2	60.0	61.3	63.2	-1.2	2.0	55.3	54.2	55.3	57.0	-1.1	1.7
9 KYNASTON PLACE WITHAM CM8 2UA	52.1	51.3	52.3	53.8	-0.8	1.7	46.6	45.6	46.6	48.3	-1.0	1.7
9 LABURNUM WAY HATFIELD PEVEREL CM3	51.0	50.6	51.1	52.3	-0.4	1.3	45.6	45.0	45.6	46.8	-0.6	1.2
9 LANSDOWNE CLOSE TIPTREE CO5 ONT	54.6	51.7	55.8	52.5	-2.9	-2.1	43.1	40.5	44.2	41.2	-2.6	-1.9
9 LAPWING DRIVE KELVEDON CO5 9PS	60.4	56.3	60.3	56.5	-4.1	-3.9	54.6	50.9	54.5	51.2	-3.7	-3.4
9 LAURENCE AVENUE WITHAM CM8 1JA	57.2	56.2	57.5	58.0	-1.0	0.8	49.8	48.7	49.9	51.1	-1.1	1.3
9 LIFCHILD CLOSE WITHAM CM8 1QQ	57.1	56.0	57.2	58.8	-1.1	1.7	51.2	50.1	51.3	52.8	-1.1	1.6
9 LOBELIA CLOSE CHELMSFORD CM1 6YE	54.8	54.6	55.1	54.8	-0.2	0.0	47.7	47.3	47.8	47.3	-0.4	-0.4
9 LONDON ROAD COPFORD CO6 1LG	66.8	67.1	67.4	67.4	0.3	0.6	58.4	58.5	58.6	58.5	0.1	0.1
9 LONDON ROAD FEERING CO5 9ED	63.7	59.1	63.6	59.6	-4.6	-4.1	56.6	51.3	56.4	51.5	-5.3	-5.1
9 LONDON ROAD KELVEDON CO5 9AP	70.6	69.2	70.9	69.4	-1.4	-1.2	58.0	56.8	58.2	57.1	-1.2	-0.9
9 LONG ACRES FEERING CO5 9QP	61.1	57.5	60.8	57.7	-3.6	-3.4	55.1	51.9	54.8	52.0	-3.2	-3.1
9 MALDON ROAD HATFIELD PEVEREL CM3	68.3	68.5	68.8	68.8	0.2	0.5	56.1	56.1	56.5	56.5	0.0	0.4
9 MALTINGS COURT WITHAM CM8 1XG	65.7	65.3	65.6	65.0	-0.4	-0.7	54.0	53.5	54.0	53.9	-0.5	-0.1
9 MANDEVILLE ROAD MARKS TEY CO6 1XT	52.5	51.2	52.3	53.3	-1.3	0.8	47.0	45.4	46.7	47.6	-1.6	0.6
9 MAPLE LEAF TIPTREE CO5 ONJ	47.6	48.2	47.9	48.4	0.6	0.8	36.9	37.3	37.0	37.6	0.4	0.7
9 MARGOLD CLOSE CHELMSFORD CM1 6XU	53.3	53.4	53.6	53.6	0.1	0.3	46.3	46.2	46.3	46.1	-0.1	-0.2
9 MARKET LANE WITHAM CM8 1GF	64.0	62.8	64.0	66.0	-1.2	2.0	57.7	56.6	57.8	59.5	-1.1	1.8
9 MAYBURY CLOSE MARKS TEY CO6 1XJ	55.8	55.3	56.1	57.0	-0.5	1.2	48.7	47.6	48.6	49.8	-1.1	1.1
9 MEGGY TYE CHELMSFORD CM2 6GA	62.2	62.2	62.0	61.9	0.0	-0.3	56.1	56.1	55.9	55.8	0.0	-0.3
9 MESSING GREEN MESSING CO5 9GD	42.8	44.3	42.8	44.8	1.5	2.0	38.3	37.6	38.3	37.9	-0.7	-0.4
9 MILLERS MEAD FEERING CO5 9SS	57.2	53.5	57.1	53.8	-3.7	-3.4	51.4	47.7	51.3	47.9	-3.7	-3.5
9 MILLSTONE GREEN COPFORD CO6 1FJ	68.1	68.5	68.9	69.0	0.4	0.9	57.9	58.2	58.4	58.4	0.3	0.5
9 MIMOSA CLOSE CHELMSFORD CM1 6NW	60.0	59.9	60.3	60.1	-0.1	0.1	49.5	49.2	49.7	49.3	-0.3	-0.2
9 MONTAGU GARDENS CHELMSFORD CM1 6E	58.5	58.4	58.8	58.7	-0.1	0.2	49.2	48.9	49.4	49.0	-0.3	-0.2
9 MORTIMER ROAD HATFIELD PEVEREL CM	51.9	50.7	51.9	53.0	-1.2	1.1	46.4	45.3	46.4	47.6	-1.1	1.2
9 MORTIMER WAY WITHAM CM8 1SZ	56.3	55.2	56.4	58.2	-1.1	1.9	50.8	49.8	50.9	52.5	-1.0	1.7
9 MULBERRY GARDENS WITHAM CM8 2PX	52.2	53.0	52.3	54.4	0.8	2.2	45.4	45.8	45.3	47.7	0.4	2.3
9 MULTON LEA CHELMSFORD CM1 6EF	54.3	53.9	54.6	54.0	-0.4	-0.3	47.8	47.1	47.9	47.1	-0.7	-0.7
9 NEW LANE FEERING CO5 9EJ	62.5	57.3	62.5	57.6	-5.2	-4.9	56.1	51.1	56.0	51.3	-5.0	-4.8
9 NEW ROAD HATFIELD PEVEREL CM3 2HZ	56.9	56.8	57.3	57.6	-0.1	0.7	47.7	47.3	47.9	48.6	-0.4	0.9
9 NEWMAN CRESCENT WITHAM CM8 2GQ	50.6	51.0	50.4	53.1	0.4	2.5	45.8	46.0	45.6	48.0	0.2	2.2
9 NORBURY CLOSE MARKS TEY CO6 1XN	57.9	57.8	58.2	58.9	-0.1	1.0	48.9	48.6	49.0	50.4	-0.3	1.5
9 OAK LODGE TYE CHELMSFORD CM1 6GY	65.2	65.4	65.7	65.7	0.2	0.5	54.7	54.8	55.0	54.8	0.1	0.1
9 OAK ROAD RIVENHALL CM8 3HF	63.6	58.6	63.4	60.7	-5.0	-2.9	57.3	51.4	57.1	53.8	-5.9	-3.5
9 OAK ROAD TIPTREE CO5 ONF	64.3	65.6	65.9	67.2	1.3	2.9	51.8	53.0	53.3	54.4	1.2	2.6
9 OLD FORGE ROAD CHELMSFORD CM3 3DT	55.1	55.4	55.3	56.2	0.3	1.1	49.1	49.2	49.3	50.1	0.1	1.0
9 OLD MAGISTRATES COURT WITHAM CM8	52.8	53.0	53.0	54.2	0.2	1.4	45.3	45.0	45.3	46.9	-0.3	1.6
9 OLIVER PLACE WITHAM CM8 2UD	51.8	51.7	51.9	54.0	-0.1	2.2	46.3	45.9	46.3	48.4	-0.4	2.1
9 OLIVERS DRIVE WITHAM CM8 1QJ	56.7	55.4	56.8	58.5	-1.3	1.8	51.2	50.0	51.3	52.8	-1.2	1.6
9 PANTILE CLOSE WITHAM CM8 1GZ	67.2	63.7	67.3	66.7	-3.5	-0.5	60.4	57.2	60.5	60.0	-3.2	-0.4
9 PATTEN CLOSE MARKS TEY CO6 1ND	55.1	55.0	55.4	55.6	-0.1	0.5	46.1	45.4	46.1	46.7	-0.7	0.6
9 PATTISON CLOSE WITHAM CM8 1JF	54.2	53.2	54.4	55.7	-1.0	1.5	48.4	47.4	48.4	50.0	-1.0	1.6
9 PAVELIN AVENUE WITHAM CM8 1YW	54.6	53.9	54.6	56.1	-0.7	1.5	48.8	48.1	48.8	50.4	-0.7	1.6
9 PELLY AVENUE WITHAM CM8 1JJ	55.1	54.0	55.3	56.2	-1.1	1.1	48.5	47.5	48.6	50.0	-1.0	1.5
9 PETUNIA CRESCENT CHELMSFORD CM1 6	56.5	56.4	56.8	56.7	-0.1	0.2	46.9	46.6	47.1	46.8	-0.3	-0.1

Address	Do Minimum 2027 (L _{A10,18hr})	Do Something 2027 (L _{A10,18hr})	Do Minimum 2042 (L _{A10,18hr})	Do Something 2042 (L _{A10,18hr})	Short Term Change (L _{A10,18hr})	Long Term Change (L _{A10,18hr})	Do Minimum 2027 (L _{night})	Do Something 2027 (L _{night})	Do Minimum 2042 (L _{night})	Do Something 2042 (L _{night})	Short Term Change (L _{night})	Long Term Change (L _{night})
9 PITT AVENUE WITHAM CM8 1JQ	56.2	55.1	56.3	57.9	-1.1	1.7	50.5	49.4	50.5	52.1	-1.1	1.6
9 PITT GREEN WITHAM CM8 1JH	55.2	54.2	55.3	57.1	-1.0	1.9	49.7	48.8	49.8	51.5	-0.9	1.8
9 POINT CHASE MARKS TEY CO6 1FN	70.7	71.1	71.2	71.7	0.4	1.0	59.2	59.5	59.6	60.0	0.3	0.8
9 PONDHOLTON DRIVE WITHAM CM8 1QG	56.0	54.9	56.1	57.7	-1.1	1.7	50.3	49.3	50.4	52.0	-1.0	1.7
9 POPPY GREEN CHELMSFORD CM1 6YD	63.2	63.5	63.6	63.8	0.3	0.6	53.1	53.3	53.3	53.3	0.2	0.2
9 PRENTICE PLACE WITHAM CM8 2GY	51.5	52.6	51.3	54.3	1.1	2.8	46.7	46.9	46.5	48.6	0.2	1.9
9 PRIMULA WAY CHELMSFORD CM1 6QT	57.2	57.3	57.4	57.4	0.1	0.2	49.9	49.8	49.8	49.7	-0.1	-0.2
9 PROCTOR WAY MARKS TEY CO6 1XE	53.7	52.2	53.4	54.5	-1.5	0.8	48.4	46.6	48.1	49.0	-1.8	0.6
9 PROSPECT CLOSE HATFIELD PEVEREL C	51.1	50.1	51.4	52.3	-1.0	1.2	45.4	44.4	45.5	46.8	-1.0	1.4
9 PRYOR CLOSE WITHAM CM8 1JX	54.0	53.0	54.1	55.9	-1.0	1.9	48.7	47.7	48.8	50.5	-1.0	1.8
9 PURCELL ROAD WITHAM CM8 1AG	51.3	50.3	51.4	52.8	-1.0	1.5	46.0	44.9	46.0	47.5	-1.1	1.5
9 QUEENSWAY TRIPTREE CO5 OLP	43.0	43.2	43.2	43.5	0.2	0.5	32.7	32.9	32.9	33.1	0.2	0.4
9 RANDALL CLOSE WITHAM CM8 1FP	62.4	58.4	62.5	61.4	-4.0	-1.0	56.3	52.6	56.3	55.4	-3.7	-0.9
9 REMEMBRANCE AVENUE HATFIELD PEVER	50.2	49.2	50.4	51.4	-1.0	1.2	44.8	43.8	44.8	46.0	-1.0	1.2
9 RENOIR PLACE CHELMSFORD CM1 6FP	55.3	55.2	55.5	55.3	-0.1	0.0	48.1	47.8	48.1	47.7	-0.3	-0.4
9 RICHARDSON WALK WITHAM CM8 2UB	52.0	51.3	52.1	53.8	-0.7	1.8	46.6	45.8	46.7	48.4	-0.8	1.8
9 RIVERSIDE WAY KELVEDON CO5 9LX	60.4	56.4	60.3	56.6	-4.0	-3.8	54.6	51.0	54.5	51.2	-3.6	-3.4
9 ROOKERY CLOSE HATFIELD PEVEREL CM	58.8	57.5	58.8	60.4	-1.3	1.6	53.1	51.8	53.1	54.4	-1.3	1.3
9 RUBENS GATE CHELMSFORD CM1 6GW	55.2	55.0	55.4	55.1	-0.2	-0.1	48.0	47.7	48.0	47.6	-0.3	-0.4
9 RUSSELL CLOSE WITHAM CM8 1UH	66.8	65.4	66.9	68.5	-1.4	1.7	60.0	58.8	60.1	61.6	-1.2	1.6
9 SAULS AVENUE WITHAM CM8 1JP	59.1	58.5	59.3	61.2	-0.6	2.1	52.9	52.2	53.0	54.9	-0.7	2.0
9 SAULS BRIDGE CLOSE WITHAM CM8 1XJ	65.7	65.5	65.9	65.9	-0.2	0.2	54.1	53.8	54.3	54.6	-0.3	0.5
9 SCARLETTS CLOSE WITHAM CM8 1QW	59.1	58.5	59.2	61.5	-0.6	2.4	53.2	52.6	53.3	55.4	-0.6	2.2
9 SCHOOL ROAD COPFORD CO6 1BW	64.7	64.9	65.2	65.3	0.2	0.6	54.5	54.7	54.8	55.0	0.2	0.5
9 SEABROOK GARDENS CHELMSFORD CM3 3	53.6	53.3	54.0	54.2	-0.3	0.6	47.6	47.2	47.8	48.1	-0.4	0.5
9 SHEARERS WAY CHELMSFORD CM3 3AE	63.3	64.2	64.6	64.9	0.9	1.6	53.8	54.2	54.5	55.1	0.4	1.3
9 SIDNEY PLACE CHELMSFORD CM1 6BE	55.5	55.2	55.8	55.3	-0.3	-0.2	48.9	48.4	49.0	48.4	-0.5	-0.5
9 SNEEZUM WALK WITHAM CM8 1US	53.8	52.7	53.9	55.5	-1.1	1.7	48.5	47.5	48.6	50.2	-1.0	1.7
9 SPARKY CLOSE WITHAM CM8 1QR	61.6	60.9	61.7	63.8	-0.7	2.2	55.2	54.6	55.3	57.3	-0.6	2.1
9 ST ANDREW'S ROAD HATFIELD PEVEREL	55.5	54.1	55.5	56.0	-1.4	0.5	48.5	47.4	48.5	49.5	-1.1	1.0
9 ST ANDREW'S ROAD CHELMSFORD CM3 3B	59.2	59.5	59.6	60.4	0.3	1.2	51.8	51.9	52.0	52.9	0.1	1.1
9 STAINER CLOSE WITHAM CM8 1JS	55.6	54.5	55.8	57.4	-1.1	1.8	50.0	49.0	50.1	51.7	-1.0	1.7
9 STONEPATH DRIVE HATFIELD PEVEREL	55.7	54.5	55.8	57.1	-1.2	1.4	49.8	48.8	49.8	51.3	-1.0	1.5
9 STRUTT CLOSE HATFIELD PEVEREL CM3	59.0	57.2	59.0	58.8	-1.8	-0.2	50.6	49.2	50.6	51.4	-1.4	0.8
9 SUNNINGDALE FALL HATFIELD PEVEREL	58.0	57.7	58.3	59.2	-0.3	1.2	50.7	49.9	50.8	51.9	-0.8	1.2
9 SUSSEX CLOSE CHELMSFORD CM3 3ED	53.3	53.2	53.6	54.3	-0.1	1.0	47.9	47.7	48.1	48.7	-0.2	0.8
9 SWAN CLOSE HATFIELD PEVEREL CM3 2	62.9	60.7	62.9	63.2	-2.2	0.3	55.7	53.7	55.7	56.3	-2.0	0.6
9 THE CRESCENT MARKS TEY CO6 1EL	61.1	56.9	60.8	59.1	-4.2	-2.0	55.0	50.2	54.7	52.6	-4.8	-2.4
9 THE PINES HATFIELD PEVEREL CM3 2D	55.3	54.2	55.4	56.8	-1.1	1.5	49.9	48.7	49.9	51.2	-1.2	1.3
9 THE ROOKERIES MARKS TEY CO6 1DY	70.0	70.2	70.5	70.8	0.2	0.8	58.6	59.0	59.0	59.5	0.4	0.9
9 THE WILLOWS CHELMSFORD CM3 3DJ	53.0	52.5	53.2	53.0	-0.5	0.0	47.6	47.1	47.8	47.5	-0.5	-0.1
9 TOULMIN ROAD HATFIELD PEVEREL CM3	52.8	52.4	52.9	54.3	-0.4	1.5	47.3	46.7	47.3	48.7	-0.6	1.4
9 TOWNSEND CHELMSFORD CM2 6GB	64.8	64.8	64.6	64.5	0.0	-0.3	58.5	58.5	58.3	58.1	0.0	-0.4
9 VILLIERS PLACE CHELMSFORD CM3 3JW	61.2	61.3	61.4	62.4	0.1	1.2	55.2	55.3	55.4	56.3	0.1	1.1
9 WAKELIN WAY WITHAM CM8 2TX	57.6	57.2	57.9	58.2	-0.4	0.6	48.9	48.2	49.0	50.0	-0.7	1.1
9 WALNUT TREE WAY TRIPTREE CO5 0NG	45.8	46.4	46.5	47.2	0.6	1.4	35.2	35.7	35.9	36.4	0.5	1.2
9 WELLSIDE MARKS TEY CO6 1XG	52.8	51.8	52.8	53.8	-1.0	1.0	47.1	45.7	46.9	47.9	-1.4	0.8
9 WESTBURY CLOSE COPFORD CO6 1YW	62.3	62.2	62.3	62.1	-0.1	-0.2	56.2	56.2	56.2	56.1	0.0	-0.1
9 WHARTON DRIVE CHELMSFORD CM1 6BF	56.1	55.9	56.4	56.0	-0.2	-0.1	49.5	49.0	49.5	49.0	-0.5	-0.5
9 WIGGINS VIEW CHELMSFORD CM2 6GP	63.3	63.3	63.1	63.0	0.0	-0.3	57.1	57.1	56.9	56.8	0.0	-0.3
9 WILLOW CRESCENT HATFIELD PEVEREL	50.1	49.4	50.3	51.5	-0.7	1.4	44.9	44.1	44.9	46.3	-0.8	1.4
9 WILLOW WALK TRIPTREE CO5 0NQ	46.1	46.8	46.6	47.4	0.7	1.3	35.5	36.1	35.9	36.6	0.6	1.1
9 WILLS GREEN FEERING CO5 9QL	59.1	56.0	58.8	56.1	-3.1	-3.0	53.4	50.5	53.1	50.7	-2.9	-2.7
9 WOODFIELD WAY HATFIELD PEVEREL CM	51.3	50.3	51.4	52.5	-1.0	1.2	45.8	44.8	45.8	47.0	-1.0	1.2
9 WOODHAM DRIVE HATFIELD PEVEREL CM	56.4	56.6	56.7	57.2	0.2	0.8	48.2	48.1	48.3	49.2	-0.1	1.0
9 WOODLAND CLOSE HATFIELD PEVEREL C	56.5	55.3	56.5	58.1	-1.2	1.6	51.0	49.7	51.0	52.4	-1.3	1.4
9 WRIGHT MEAD CHELMSFORD CM2 6LY	67.5	67.5	67.3	67.2	0.0	-0.3	60.8	60.8	60.6	60.5	0.0	-0.3
9 YEW CLOSE WITHAM CM8 2PW	48.9	49.0	48.8	51.2	0.1	2.3	44.2	43.9	44.0	46.1	-0.3	1.9

Address	Do Minimum 2027 (L _{A10,18hr})	Do Something 2027 (L _{A10,18hr})	Do Minimum 2042 (L _{A10,18hr})	Do Something 2042 (L _{A10,18hr})	Short Term Change (L _{A10,18hr})	Long Term Change (L _{A10,18hr})	Do Minimum 2027 (L _{night})	Do Something 2027 (L _{night})	Do Minimum 2042 (L _{night})	Do Something 2042 (L _{night})	Short Term Change (L _{night})	Long Term Change (L _{night})
9 YEW TREE CLOSE HATFIELD PEVEREL C	53.3	52.2	53.4	54.8	-1.1	1.5	48.0	47.0	48.0	49.4	-1.0	1.4
9 YONGE CLOSE CHELMSFORD CM3 3GY	72.3	72.4	72.5	73.7	0.1	1.4	65.0	65.0	65.1	66.2	0.0	1.2
90 BAKER WAY WITHAM CM8 1FN	65.1	62.8	65.2	65.8	-2.3	0.7	58.5	56.4	58.6	59.2	-2.1	0.7
90 BOUCHERS MEAD CHELMSFORD CM1 6PJ	54.8	54.6	55.0	54.8	-0.2	0.0	47.3	47.1	47.4	47.1	-0.2	-0.2
90 BURNELL GATE CHELMSFORD CM1 6ED	57.1	56.9	57.3	57.0	-0.2	-0.1	49.9	49.5	49.9	49.4	-0.4	-0.5
90 CONSTANCE CLOSE WITHAM CM8 1XY	60.9	59.8	61.0	63.0	-1.1	2.1	55.0	54.0	55.0	56.8	-1.0	1.8
90 FOXGLOVE WAY CHELMSFORD CM1 6QR	64.1	64.4	64.5	64.8	0.3	0.7	53.8	53.9	54.0	54.0	0.1	0.2
90 GODMANS LANE MARKS TEY CO6 1XA	54.4	53.4	54.3	55.4	-1.0	1.0	48.4	47.1	48.2	49.2	-1.3	0.8
90 GREENFIELD WITHAM CM8 2FA	53.6	52.7	53.8	55.5	-0.9	1.9	48.4	47.4	48.4	50.1	-1.0	1.7
90 HOLST AVENUE WITHAM CM8 1SX	57.5	56.3	57.6	59.3	-1.2	1.8	51.9	50.8	52.0	53.5	-1.1	1.6
90 HOWBRIDGE ROAD WITHAM CM8 1BZ	64.4	63.8	65.2	64.7	-0.6	0.3	53.1	52.4	53.6	53.7	-0.7	0.6
90 MALDON ROAD WITHAM CM8 1HR	67.4	67.3	67.7	67.6	-0.1	0.2	55.6	55.3	55.8	56.1	-0.3	0.5
90 MORTIMER WAY WITHAM CM8 1UJ	54.6	53.5	54.7	56.4	-1.1	1.8	49.2	48.2	49.3	50.9	-1.0	1.7
90 PETUNIA CRESCENT CHELMSFORD CM1	56.2	56.1	56.4	56.2	-0.1	0.0	49.3	49.1	49.3	49.0	-0.2	-0.3
90 PLANTATION ROAD CHELMSFORD CM3 3	60.5	60.8	61.9	62.8	0.3	2.3	50.8	51.0	51.7	52.5	0.2	1.7
90 PURCELL ROAD WITHAM CM8 1FF	53.5	52.6	53.6	55.2	-0.9	1.7	48.1	47.1	48.1	49.7	-1.0	1.6
90 ST ANDREWS ROAD CHELMSFORD CM3 3	59.9	60.3	60.3	61.1	0.4	1.2	51.9	52.0	52.1	52.9	0.1	1.0
90 WALNUT TREE WAY TIPTREE CO5 ONL	54.8	54.4	55.2	54.8	-0.4	0.0	43.3	43.0	43.6	43.3	-0.3	0.0
91 BOLEYN WAY CHELMSFORD CM3 3JL	68.1	68.3	68.3	69.5	0.2	1.4	61.3	61.5	61.5	62.6	0.2	1.3
91 BURNELL GATE CHELMSFORD CM1 6ED	58.2	58.3	58.4	58.4	0.1	0.2	50.4	50.3	50.4	50.2	-0.1	-0.2
91 CORNELIUS VALE CHELMSFORD CM2 6G	63.7	63.7	63.5	63.4	0.0	-0.3	57.5	57.5	57.3	57.2	0.0	-0.3
91 CORNFLOWER DRIVE CHELMSFORD CM1	58.0	58.3	58.4	58.5	0.3	0.5	49.3	49.3	49.3	49.3	0.0	0.0
91 ELDERBERRY GARDENS WITHAM CM8 2P	52.4	53.5	52.2	55.4	1.1	3.0	47.2	47.8	47.0	49.7	3.0	2.5
91 GODMANS LANE MARKS TEY CO6 1XA	60.1	60.0	62.3	62.3	-0.1	2.2	50.7	50.0	51.8	52.2	-0.7	1.5
91 HAYGREEN ROAD WITHAM CM8 1GT	58.7	58.3	58.8	58.9	-0.4	0.2	49.1	48.5	49.2	49.9	-0.6	0.8
91 HOLST AVENUE WITHAM CM8 1FJ	57.7	56.5	57.8	59.6	-1.2	1.9	52.1	51.0	52.2	53.8	-1.1	1.7
91 HOWBRIDGE ROAD WITHAM CM8 1BZ	54.4	53.4	54.5	55.9	-1.0	1.5	48.5	47.5	48.6	50.1	-1.0	1.6
91 LONDON ROAD KELVEDON CO5 9AU	67.6	66.3	67.9	66.5	-1.3	-1.1	55.7	54.8	55.9	55.2	-0.9	-0.5
91 MALDON ROAD WITHAM CM8 1HP	55.1	54.1	55.2	56.8	-1.0	1.7	49.3	48.4	49.4	51.0	-0.9	1.7
91 OAK LODGE TYE CHELMSFORD CM1 6GZ	57.1	57.0	57.4	57.2	-0.1	0.1	48.9	48.6	49.0	48.6	-0.3	-0.3
91 OAK ROAD TIPTREE CO5 ONE	64.2	65.6	65.9	67.2	1.4	3.0	51.8	53.0	53.3	54.5	1.2	2.7
91 PETUNIA CRESCENT CHELMSFORD CM1	55.9	55.8	56.1	55.9	-0.1	0.0	49.1	48.9	49.1	48.8	-0.2	-0.3
92 BAKER WAY WITHAM CM8 1FN	65.1	62.8	65.2	65.8	-2.3	0.7	58.5	56.4	58.6	59.2	-2.1	0.7
92 BOUCHERS MEAD CHELMSFORD CM1 6PJ	53.1	53.0	53.4	53.3	-0.1	0.2	44.9	44.8	45.0	44.8	-0.1	-0.1
92 BURNELL GATE CHELMSFORD CM1 6ED	60.2	60.3	60.5	60.4	0.1	0.2	50.7	50.7	50.8	50.6	0.0	-0.1
92 CONSTANCE CLOSE WITHAM CM8 1XZ	60.0	59.0	60.1	62.1	-1.0	2.1	54.2	53.3	54.2	56.1	-0.9	1.9
92 FOXGLOVE WAY CHELMSFORD CM1 6QR	59.8	60.0	60.1	60.3	0.2	0.5	50.9	50.9	51.0	50.9	0.0	0.0
92 GODMANS LANE MARKS TEY CO6 1XA	54.3	53.3	54.3	55.2	-1.0	0.9	48.1	46.6	47.9	48.8	-1.5	0.7
92 GREENFIELD WITHAM CM8 2FA	54.2	53.2	54.3	56.1	-1.0	1.9	48.8	47.9	48.9	50.6	-0.9	1.8
92 HOLST AVENUE WITHAM CM8 1SX	57.5	56.3	57.6	59.3	-1.2	1.8	51.9	50.8	52.0	53.5	-1.1	1.6
92 HOWBRIDGE ROAD WITHAM CM8 1BZ	64.1	63.5	64.8	64.4	-0.6	0.3	52.9	52.2	53.4	53.5	-0.7	0.6
92 LONDON ROAD COPFORD CO6 1BJ	67.1	67.7	68.1	68.3	0.6	1.2	55.6	56.0	56.3	56.4	0.4	0.8
92 MALDON ROAD WITHAM CM8 1HS	68.2	68.0	68.4	68.5	-0.2	0.3	56.6	56.2	56.8	57.2	-0.4	0.6
92 MORTIMER WAY WITHAM CM8 1UJ	54.6	53.5	54.7	56.4	-1.1	1.8	49.2	48.2	49.3	50.9	-1.0	1.7
92 PETUNIA CRESCENT CHELMSFORD CM1	56.0	55.9	56.2	56.0	-0.1	0.0	49.0	48.8	49.0	48.7	-0.2	-0.3
92 PLANTATION ROAD CHELMSFORD CM3 3	63.1	63.5	64.7	65.5	0.4	2.4	52.5	52.8	53.6	54.4	0.3	1.9
92 PURCELL ROAD WITHAM CM8 1FF	53.5	52.6	53.6	55.2	-0.9	1.7	48.1	47.1	48.1	49.7	-1.0	1.6
92 ST ANDREWS ROAD CHELMSFORD CM3 3	58.6	58.9	59.0	59.8	0.3	1.2	51.3	51.3	51.5	52.3	0.0	1.0
92 WALNUT TREE WAY TIPTREE CO5 ONL	54.8	54.4	55.2	54.8	-0.4	0.0	43.3	43.0	43.6	43.3	-0.3	0.0
93 BOLEYN WAY CHELMSFORD CM3 3JL	67.2	67.4	67.4	68.6	0.2	1.4	60.5	60.7	60.6	61.7	0.2	1.2
93 BURNELL GATE CHELMSFORD CM1 6ED	58.2	58.3	58.4	58.4	0.1	0.2	50.4	50.3	50.4	50.2	-0.1	-0.2
93 CORNELIUS VALE CHELMSFORD CM2 6G	59.4	59.3	59.1	59.0	-0.1	-0.4	53.6	53.6	53.4	53.3	0.0	-0.3
93 CORNFLOWER DRIVE CHELMSFORD CM1	58.2	58.5	58.6	58.7	0.3	0.5	49.2	49.3	49.3	49.3	0.1	0.1
93 ELDERBERRY GARDENS WITHAM CM8 2P	52.2	53.4	52.0	55.3	1.2	3.1	47.0	47.7	46.8	49.7	0.7	2.7
93 GODMANS LANE MARKS TEY CO6 1XA	60.2	60.0	62.1	62.1	-0.2	1.9	50.7	50.0	51.6	52.1	-0.7	1.4
93 HAYGREEN ROAD WITHAM CM8 1GT	57.7	57.2	57.8	57.9	-0.5	0.2	48.6	47.9	48.6	49.5	-0.7	0.9
93 HOLST AVENUE WITHAM CM8 1FJ	56.9	55.8	57.0	58.7	-1.1	1.8	51.3	50.3	51.3	53.0	-1.0	1.7
93 HOWBRIDGE ROAD WITHAM CM8 1BZ	63.7	63.1	64.4	63.9	-0.6	0.2	52.2	51.6	52.7	52.7	-0.6	0.5

Address	Do Minimum 2027 (L _{A10,18hr})	Do Something 2027 (L _{A10,18hr})	Do Minimum 2042 (L _{A10,18hr})	Do Something 2042 (L _{A10,18hr})	Short Term Change (L _{A10,18hr})	Long Term Change (L _{A10,18hr})	Do Minimum 2027 (L _{night})	Do Something 2027 (L _{night})	Do Minimum 2042 (L _{night})	Do Something 2042 (L _{night})	Short Term Change (L _{night})	Long Term Change (L _{night})
93 LONDON ROAD COPFORD CO6 1LG	66.4	66.8	67.2	67.3	0.4	0.9	57.1	57.3	57.5	57.5	0.2	0.4
93 LONDON ROAD KELVEDON CO5 9AU	68.4	67.1	68.7	67.3	-1.3	-1.1	56.5	55.6	56.6	56.0	-0.9	-0.5
93 MALDON ROAD WITHAM CM8 1HP	64.4	64.3	64.8	64.6	-0.1	0.2	52.9	52.6	53.2	53.5	-0.3	0.6
93 OAK LODGE TYE CHELMSFORD CM1 6GZ	64.5	64.4	65.0	64.9	-0.1	0.4	52.5	52.4	53.0	52.8	-0.1	0.3
93 OAK ROAD TIPTREE CO5 ONE	62.1	63.3	63.5	64.8	1.2	2.7	49.8	51.0	51.2	52.3	1.2	2.5
93 PETUNIA CRESCENT CHELMSFORD CM1	55.8	55.7	56.0	55.8	-0.1	0.0	49.0	48.8	49.0	48.7	-0.2	-0.3
94 BURNELL GATE CHELMSFORD CM1 6ED	57.9	57.8	58.2	58.0	-0.1	0.1	50.1	49.8	50.1	49.8	-0.3	-0.3
94 CONSTANCE CLOSE WITHAM CM8 1XZ	59.7	58.6	59.8	61.8	-1.1	2.1	53.9	52.9	54.0	55.7	-1.0	1.8
94 FOXGLOVE WAY CHELMSFORD CM1 6QR	64.1	64.4	64.5	64.8	0.3	0.7	53.8	53.9	54.0	54.0	0.1	0.2
94 GODMANS LANE MARKS TEY CO6 1XA	53.3	52.2	53.9	54.2	-1.1	0.9	47.1	45.3	47.1	47.5	-1.8	0.4
94 GREENFIELD WITHAM CM8 2FA	54.2	53.2	54.3	56.1	-1.0	1.9	48.8	47.9	48.9	50.6	-0.9	1.8
94 HOLST AVENUE WITHAM CM8 1SX	57.5	56.3	57.6	59.3	-1.2	1.8	51.9	50.8	52.0	53.5	-1.1	1.6
94 HOWBRIDGE ROAD WITHAM CM8 1BZ	64.8	64.2	65.6	65.2	-0.6	0.4	53.4	52.7	53.9	54.0	-0.7	0.6
94 MALDON ROAD WITHAM CM8 1HS	67.3	67.2	67.5	67.6	-0.1	0.3	55.9	55.5	56.1	56.6	-0.4	0.7
94 MORTIMER WAY WITHAM CM8 1UJ	54.6	53.5	54.7	56.4	-1.1	1.8	49.2	48.2	49.3	50.9	-1.0	1.7
94 PETUNIA CRESCENT CHELMSFORD CM1	56.0	55.9	56.2	56.0	-0.1	0.0	49.0	48.8	49.0	48.7	-0.2	-0.3
94 PLANTATION ROAD CHELMSFORD CM3 3	62.1	62.5	63.7	64.5	0.4	2.4	52.0	52.2	53.0	53.8	0.2	1.8
94 PURCELL ROAD WITHAM CM8 1FF	53.5	52.6	53.6	55.3	-0.9	1.8	48.1	47.1	48.1	49.8	-1.0	1.7
94 ST ANDREWS ROAD CHELMSFORD CM3 3	58.2	58.5	58.6	59.4	0.3	1.2	51.2	51.2	51.4	52.1	0.0	0.9
94 WALNUT TREE WAY TIPTREE CO5 ONL	56.4	56.0	56.9	56.4	-0.4	0.0	44.8	44.4	45.2	44.7	-0.4	-0.1
95 BURNELL GATE CHELMSFORD CM1 6ED	58.2	58.3	58.4	58.4	0.1	0.2	50.4	50.3	50.4	50.2	-0.1	-0.2
95 CORNELIUS VALE CHELMSFORD CM2 6G	63.0	63.0	62.8	62.7	0.0	-0.3	56.9	56.9	56.7	56.6	0.0	-0.3
95 CORNFLOWER DRIVE CHELMSFORD CM1	60.7	61.0	61.1	61.3	0.3	0.6	51.5	51.6	51.6	51.6	0.1	0.1
95 ELDERBERRY GARDENS WITHAM CM8 2P	52.2	53.4	52.0	55.3	1.2	3.1	47.0	47.7	46.8	49.7	0.7	2.7
95 GODMANS LANE MARKS TEY CO6 1XA	60.3	60.2	62.3	62.1	-0.1	2.0	50.8	50.2	51.7	52.2	-0.6	1.4
95 HAYGREEN ROAD WITHAM CM8 1GT	55.9	55.5	56.0	56.4	-0.4	0.5	47.4	46.7	47.4	48.4	-0.7	1.0
95 HOLST AVENUE WITHAM CM8 1FJ	55.6	54.5	55.7	57.4	-1.1	1.8	50.1	49.1	50.2	51.8	-1.0	1.7
95 LONDON ROAD COPFORD CO6 1LG	66.7	67.2	67.6	67.5	0.5	0.9	57.3	57.4	57.6	57.6	0.1	0.3
95 LONDON ROAD KELVEDON CO5 9AU	68.5	67.3	68.8	67.5	-1.2	-1.0	56.6	55.8	56.8	56.4	-0.8	-0.2
95 MALDON ROAD WITHAM CM8 1HP	54.3	53.3	54.4	55.9	-1.0	1.6	48.6	47.6	48.7	50.3	-1.0	1.7
95 OAK LODGE TYE CHELMSFORD CM1 6GZ	66.1	66.0	66.7	66.6	-0.1	0.5	53.8	53.7	54.3	54.2	-0.1	0.4
95 OAK ROAD TIPTREE CO5 ONE	63.8	65.1	65.3	66.6	1.3	2.8	51.4	52.6	52.8	53.9	1.2	2.5
95 PETUNIA CRESCENT CHELMSFORD CM1	55.9	55.8	56.1	55.9	-0.1	0.0	49.0	48.8	49.0	48.7	-0.2	-0.3
96 BURNELL GATE CHELMSFORD CM1 6ED	67.3	67.4	67.6	67.6	0.1	0.3	55.4	55.4	55.6	55.5	0.0	0.1
96 CONSTANCE CLOSE WITHAM CM8 1XZ	59.7	58.6	59.8	61.8	-1.1	2.1	53.9	52.9	54.0	55.7	-1.0	1.8
96 FOXGLOVE WAY CHELMSFORD CM1 6QR	59.8	60.0	60.1	60.3	0.2	0.5	50.9	50.9	51.0	50.9	0.0	0.0
96 GODMANS LANE MARKS TEY CO6 1XA	60.9	60.8	61.8	61.8	-0.1	0.9	50.7	49.9	51.1	51.3	-0.8	0.6
96 GREENFIELD WITHAM CM8 2FA	54.2	53.3	54.3	56.1	-0.9	1.9	48.9	48.0	49.0	50.7	-0.9	1.8
96 HOLST AVENUE WITHAM CM8 1SX	57.5	56.3	57.6	59.3	-1.2	1.8	51.9	50.8	52.0	53.5	-1.1	1.6
96 HOWBRIDGE ROAD WITHAM CM8 1BZ	64.5	63.9	65.3	64.8	-0.6	0.3	53.1	52.5	53.7	53.8	-0.6	0.7
96 LONDON ROAD COPFORD CO6 1BJ	66.8	67.4	67.9	68.0	0.6	1.2	55.3	55.7	56.0	56.1	0.4	0.8
96 MALDON ROAD WITHAM CM8 1HS	68.6	68.4	68.8	68.9	-0.2	0.3	57.0	56.6	57.1	57.6	-0.4	0.6
96 MORTIMER WAY WITHAM CM8 1UJ	54.4	53.4	54.5	56.2	-1.0	1.8	49.0	48.1	49.1	50.7	-0.9	1.7
96 PETUNIA CRESCENT CHELMSFORD CM1	56.0	55.9	56.2	56.0	-0.1	0.0	49.1	48.9	49.1	48.8	-0.2	-0.3
96 PLANTATION ROAD CHELMSFORD CM3 3	62.3	62.7	63.9	64.7	0.4	2.4	52.1	52.3	53.1	53.9	0.2	1.8
96 PURCELL ROAD WITHAM CM8 1FF	53.6	52.7	53.7	55.3	-0.9	1.7	48.1	47.1	48.2	49.8	-1.0	1.7
96 ST ANDREWS ROAD CHELMSFORD CM3 3	57.4	57.5	57.7	58.5	0.1	1.1	50.9	50.9	51.1	51.8	0.0	0.9
96 WALNUT TREE WAY TIPTREE CO5 ONL	57.8	57.3	58.2	57.7	-0.5	-0.1	46.0	45.6	46.4	45.9	-0.4	-0.1
97 BURNELL GATE CHELMSFORD CM1 6ED	58.2	58.3	58.4	58.4	0.1	0.2	50.4	50.3	50.4	50.2	-0.1	-0.2
97 CORNELIUS VALE CHELMSFORD CM2 6G	63.2	63.2	63.0	62.8	0.0	-0.4	57.0	57.0	56.8	56.7	0.0	-0.3
97 CORNFLOWER DRIVE CHELMSFORD CM1	61.3	61.5	61.6	61.9	0.2	0.6	51.9	52.0	52.0	52.0	0.1	0.1
97 ELDERBERRY GARDENS WITHAM CM8 2P	52.2	53.4	52.0	55.3	1.2	3.1	47.0	47.7	46.8	49.7	0.7	2.7
97 GODMANS LANE MARKS TEY CO6 1XA	61.3	61.2	62.8	63.0	-0.1	1.7	51.3	50.7	52.1	52.6	-0.6	1.3
97 HAYGREEN ROAD WITHAM CM8 1GT	54.6	54.2	54.7	55.3	-0.4	0.7	46.8	46.1	46.8	48.0	-0.7	1.2
97 LONDON ROAD COPFORD CO6 1LG	66.5	67.0	67.4	67.4	0.5	0.9	57.2	57.4	57.6	57.5	0.2	0.3
97 OAK LODGE TYE CHELMSFORD CM1 6GZ	56.9	56.8	57.1	57.0	-0.1	0.1	49.3	49.0	49.3	49.0	-0.3	-0.3
97 OAK ROAD TIPTREE CO5 ONE	63.9	65.3	66.7	66.7	1.4	2.8	51.5	52.7	52.9	54.0	1.2	2.5
97 PETUNIA CRESCENT CHELMSFORD CM1	55.8	55.6	55.9	55.7	-0.2	-0.1	49.0	48.7	49.0	48.6	-0.3	-0.4

Address	Do Minimum 2027 (L _{A10,18hr})	Do Something 2027 (L _{A10,18hr})	Do Minimum 2042 (L _{A10,18hr})	Do Something 2042 (L _{A10,18hr})	Short Term Change (L _{A10,18hr})	Long Term Change (L _{A10,18hr})	Do Minimum 2027 (L _{night})	Do Something 2027 (L _{night})	Do Minimum 2042 (L _{night})	Do Something 2042 (L _{night})	Short Term Change (L _{night})	Long Term Change (L _{night})
98 CONSTANCE CLOSE WITHAM CM8 1XZ	59.7	58.6	59.8	61.8	-1.1	2.1	53.9	52.9	54.0	55.7	-1.0	1.8
98 FOXGLOVE WAY CHELMSFORD CM1 6QR	64.1	64.4	64.5	64.8	0.3	0.7	53.8	53.9	54.0	54.0	0.1	0.2
98 GODMANS LANE MARKS TEY CO6 1XA	55.8	55.1	55.9	56.7	-0.7	0.9	48.8	47.5	48.6	49.6	-1.3	0.8
98 GREENFIELD WITHAM CM8 2FA	54.3	53.3	54.4	56.1	-1.0	1.8	48.9	48.0	49.0	50.7	-0.9	1.8
98 HOLST AVENUE WITHAM CM8 15X	57.5	56.3	57.6	59.3	-1.2	1.8	51.9	50.8	52.0	53.5	-1.1	1.6
98 HOWBRIDGE ROAD WITHAM CM8 1BZ	65.2	64.5	65.9	65.5	-0.7	0.3	53.6	52.9	54.1	54.2	-0.7	0.6
98 LONDON ROAD COPFORD CO6 1BJ	66.6	67.2	67.6	67.7	0.6	1.1	55.2	55.6	55.9	56.0	0.4	0.8
98 MALDON ROAD WITHAM CM8 1HS	68.5	68.3	68.7	68.7	-0.2	0.2	56.9	56.5	57.0	57.5	-0.4	0.6
98 MORTIMER WAY WITHAM CM8 1UJ	54.6	53.5	54.7	56.4	-1.1	1.8	49.3	48.2	49.3	50.9	-1.1	1.6
98 PETUNIA CRESCENT CHELMSFORD CM1	55.8	55.6	56.0	55.7	-0.2	-0.1	48.9	48.6	48.9	48.5	-0.3	-0.4
98 PLANTATION ROAD CHELMSFORD CM3 3	61.8	62.2	63.3	64.2	0.4	2.4	51.9	52.1	52.8	53.6	0.2	1.7
98 ST ANDREWS ROAD CHELMSFORD CM3 3	55.9	55.8	56.1	56.8	-0.1	0.9	50.2	50.0	50.4	51.0	-0.2	0.8
98 WALNUT TREE WAY TIPTREE CO5 ONL	63.4	63.0	63.9	63.4	-0.4	0.0	51.1	50.7	51.5	51.0	-0.4	-0.1
99 BURNELL GATE CHELMSFORD CM1 6ED	58.2	58.3	58.4	58.4	0.1	0.2	50.4	50.3	50.4	50.2	-0.1	-0.2
99 CORNELIUS VALE CHELMSFORD CM2 6G	64.2	64.2	64.0	63.9	0.0	-0.3	57.9	57.9	57.7	57.6	0.0	-0.3
99 CORNFLOWER DRIVE CHELMSFORD CM1	58.2	58.5	58.6	58.7	0.3	0.5	49.2	49.3	49.3	49.3	0.1	0.1
99 ELDERBERRY GARDENS WITHAM CM8 2P	52.2	53.4	52.0	55.3	1.2	3.1	47.0	47.7	46.8	49.7	0.7	2.7
99 GODMANS LANE MARKS TEY CO6 1XA	54.3	53.9	55.2	55.5	-0.4	1.2	46.6	45.4	46.8	47.3	-1.2	0.7
99 HATFIELD ROAD WITHAM CM8 1EF	57.0	56.6	57.2	57.5	-0.4	0.5	48.2	47.6	48.3	49.3	-0.6	1.1
99 MALDON ROAD WITHAM CM8 1HP	65.2	65.1	65.5	65.4	-0.1	0.2	53.5	53.2	53.8	54.0	-0.3	0.5
99 OAK ROAD TIPTREE CO5 ONE	64.8	66.2	66.3	67.6	1.4	2.8	52.3	53.6	53.7	54.8	1.3	2.5
99 PETUNIA CRESCENT CHELMSFORD CM1	54.4	54.2	54.7	54.4	-0.2	0.0	47.2	46.8	47.3	46.8	-0.4	-0.4
ABERCORN HOUSE 10 BUTTERFIELD ROAD	57.4	57.3	57.6	57.7	-0.1	0.3	49.8	49.5	49.9	50.0	-0.3	0.2
ABERCORN HOUSE 11 BUTTERFIELD ROAD	57.5	57.4	57.7	57.8	-0.1	0.3	49.6	49.3	49.8	49.8	-0.3	0.2
ABERCORN HOUSE 12 BUTTERFIELD ROAD	66.3	66.4	66.5	66.5	0.1	0.2	54.8	54.7	55.0	54.9	-0.1	0.1
ABERCORN HOUSE 7 BUTTERFIELD ROAD C	55.1	54.9	55.3	55.5	-0.2	0.4	49.0	48.7	49.1	49.3	-0.3	0.3
ABERCORN HOUSE 8 BUTTERFIELD ROAD C	55.7	55.5	55.9	56.0	-0.2	0.3	49.3	49.0	49.4	49.6	-0.3	0.3
ABERCORN HOUSE 9 BUTTERFIELD ROAD C	56.7	56.6	56.8	57.0	-0.1	0.3	49.7	49.5	49.8	49.9	-0.2	0.2
ABERPENAR MALDON ROAD HATFIELD PEV	61.2	61.3	61.6	61.7	0.1	0.5	50.9	50.8	51.2	51.7	-0.1	0.8
ABOUKIR MAYPOLE ROAD TIPTREE CO5 OE	66.0	65.5	66.5	65.9	-0.5	-0.1	53.4	53.0	53.8	53.3	-0.4	-0.1
ACRES DOWN STATION ROAD HATFIELD PE	68.7	67.6	68.7	70.7	-1.1	2.0	61.7	60.7	61.7	63.5	-1.0	1.8
ADAMS CROFT WITHAM	52.4	51.5	52.5	53.8	-0.9	1.4	46.8	45.8	46.8	48.3	-1.0	1.5
ALBANY HOUSE KELVEDON ROAD MESSING	50.4	56.6	50.8	57.3	6.2	6.9	42.5	45.7	42.6	46.2	3.2	3.7
ALBERTINE HARBOROUGH HALL LANE MESS	52.3	59.9	52.9	60.8	7.6	8.5	41.0	47.9	41.6	48.7	6.9	7.7
ALLENS CLOSE CHELMSFORD CM3 3DR	55.5	55.7	56.2	57.1	0.2	1.6	49.5	49.5	49.7	50.6	0.0	1.1
ALLERFORD 33 BARBROOK LANE TIPTREE	46.2	46.1	46.6	46.4	-0.1	0.2	35.6	35.5	35.9	35.8	-0.1	0.2
ALMA MAIN ROAD CHELMSFORD CM3 3AD	68.3	68.8	68.5	69.8	0.5	1.5	61.4	61.8	61.6	62.7	0.4	1.3
ALOHA THE STREET HATFIELD PEVEREL C	70.6	65.6	70.8	67.0	-5.0	-3.6	61.0	58.5	61.1	59.9	-2.5	-1.1
ALVERSTONE HOUSE LONDON ROAD FEERIN	69.5	68.0	69.7	68.4	-1.5	-1.1	58.3	56.1	58.4	56.4	-2.2	-1.9
AMBERLEY MALDON ROAD WITHAM CM8 1HP	67.0	66.9	67.4	67.2	-0.1	0.2	54.8	54.6	55.1	55.2	-0.2	0.4
AMBLESIDE LONDON ROAD HATFIELD PEVE	70.3	70.7	71.0	71.7	0.4	1.4	61.0	61.5	61.1	62.7	0.5	1.7
AMBLESIDE MILL ROAD MARKS TEY CO6 1	57.3	57.8	57.5	58.7	0.5	1.4	51.2	51.7	51.4	52.5	0.5	1.3
AMBROSE COURT 1 ALLENDALE DRIVE COP	59.7	59.8	59.9	59.8	0.1	0.1	53.7	53.7	53.8	53.7	0.0	0.0
AMBROSE COURT 2 ALLENDALE DRIVE COP	59.7	59.8	59.9	59.8	0.1	0.1	53.7	53.7	53.8	53.7	0.0	0.0
AMBROSE COURT 3 ALLENDALE DRIVE COP	53.5	53.7	53.7	54.0	0.2	0.5	48.4	48.5	48.4	48.8	0.1	0.4
AMBROSE COURT 4 ALLENDALE DRIVE COP	54.0	54.2	54.1	54.6	0.2	0.6	48.7	48.9	48.8	49.2	0.2	0.5
AMBROSE COURT 5 ALLENDALE DRIVE COP	53.5	53.7	53.7	54.0	0.2	0.5	48.4	48.5	48.4	48.8	0.1	0.4
AMBROSE COURT 6 ALLENDALE DRIVE COP	54.0	54.2	54.1	54.6	0.2	0.6	48.7	48.9	48.8	49.2	0.2	0.5
ANNEXE AT 110, OAK ROAD, RIVENHALL,	68.7	68.0	69.3	68.9	-0.7	0.2	56.6	55.9	57.0	57.0	-0.7	0.4
ANNEXE AT CHANTRY HOUSE ISHAMS CHAS	56.3	55.1	56.4	57.7	-1.2	1.4	50.2	49.1	50.3	51.7	-1.1	1.5
ANNEXE AT HOWBRIDGE ROAD WITHAM	53.9	52.9	54.1	55.5	-1.0	1.6	48.2	47.2	48.3	49.8	-1.0	1.6
ANNEXE AT MALTINGS LANE WITHAM	67.1	66.2	67.2	67.0	-0.9	-0.1	56.4	55.7	56.5	57.3	-0.7	0.9
ANNEXE AT MALTINGS LANE WITHAM	67.2	66.5	67.4	67.6	-0.7	0.4	57.3	56.7	57.4	58.6	-0.6	1.3
ANNEXE AT TAVISTOCK STATION ROAD HA	61.6	60.0	61.6	62.8	-1.6	1.2	55.5	54.0	55.5	56.6	-1.5	1.1
APPLEFORD BRIDGE COTTAGE BRAXTED PA	72.2	70.9	72.5	71.5	-1.3	-0.7	59.2	58.1	59.5	58.9	-1.1	-0.3
APPLEFORD FARM COTTAGES BRAXTED ROA	53.6	54.5	53.5	57.2	0.9	3.6	48.4	49.2	48.3	51.7	0.8	3.3
APPLEFORD FARM COTTAGES BRAXTED ROA	55.3	56.3	55.2	58.9	1.0	3.6	49.8	50.5	49.6	53.0	0.7	3.2
APPLETREE COTTAGE 5 PIT LANE TIPTRE	56.9	56.8	56.9	57.0	-0.1	0.1	45.2	45.1	45.2	45.3	-0.1	0.1

Address	Do Minimum 2027 (L _{A10,18hr})	Do Something 2027 (L _{A10,18hr})	Do Minimum 2042 (L _{A10,18hr})	Do Something 2042 (L _{A10,18hr})	Short Term Change (L _{A10,18hr})	Long Term Change (L _{A10,18hr})	Do Minimum 2027 (L _{night})	Do Something 2027 (L _{night})	Do Minimum 2042 (L _{night})	Do Something 2042 (L _{night})	Short Term Change (L _{night})	Long Term Change (L _{night})
APPLETREE COTTAGE THE STREET FEERIN	57.1	53.8	57.0	54.1	-3.3	-3.0	51.4	48.1	51.2	48.3	-3.3	-3.1
APPLETREES SCHOOL ROAD MESSING COS	54.2	54.1	54.6	54.6	-0.1	0.4	45.0	44.3	45.1	44.6	-0.7	-0.4
APRIL BUNGALOW THE STREET HATFIELD	63.8	59.8	63.9	62.2	-4.0	-1.6	55.1	53.1	55.1	55.6	-2.0	0.5
AQUILA MALDON ROAD WITHAM CM8 1HX	64.4	62.2	64.5	65.4	-2.2	1.0	58.0	56.0	58.1	58.9	-2.0	0.9
ARDLEIGH HOUSE LONDON ROAD FEERING	55.2	52.0	55.1	52.4	-3.2	-2.8	49.0	45.3	48.9	45.5	-3.7	-3.5
ARMY COTTAGE KELVEDON ROAD TIPTREE	70.5	71.0	70.2	71.2	0.5	0.7	57.4	57.9	57.2	58.0	0.5	0.6
ARNOLD VILLAS TIPTREE COS DEB	46.9	46.8	47.1	47.0	-0.1	0.1	36.1	36.1	36.4	36.3	0.0	0.2
ARNOLD VILLAS TIPTREE COS DEB	54.5	54.1	54.3	54.3	-0.4	-0.2	43.0	42.7	43.2	42.9	-0.3	-0.1
ASH BROOK MILL ROAD MARKS TEY CO6 1	57.9	58.1	58.1	58.3	0.2	0.4	52.3	52.4	52.4	52.6	0.1	0.3
ASH LODGE 11 OAK ROAD RIVENHALL CM8	62.7	55.4	62.8	57.7	-7.3	-5.0	54.9	49.2	54.9	51.6	-5.7	-3.3
ASHBOURNE COGGESHALL ROAD FEERING C	56.9	53.5	56.9	53.9	-3.4	-3.0	50.9	47.2	50.8	47.4	-3.7	-3.5
ASHBURTON MALDON ROAD HATFIELD PEVE	57.2	57.1	57.5	58.2	-0.1	1.0	49.6	49.1	49.7	50.8	-0.5	1.2
ASHGROVE MALDON ROAD HATFIELD PEVER	56.2	56.3	56.5	57.3	0.1	1.1	48.5	48.3	48.6	49.6	-0.2	1.1
ASHLEA MALDON ROAD HATFIELD PEVEREL	68.4	68.5	68.9	68.8	0.1	0.4	56.2	56.2	56.6	56.7	0.0	0.5
ASTRA MALDON ROAD WITHAM CM8 1HP	66.7	66.6	67.0	66.8	-0.1	0.1	54.5	54.3	54.8	54.9	-0.2	0.4
AT LAST SCHOOL ROAD MESSING COS 9TL	48.7	47.7	48.6	48.0	-1.0	-0.7	44.0	42.3	43.9	42.5	-1.7	-1.5
AT LAST STATION ROAD HATFIELD PEVER	58.1	56.6	58.2	59.6	-1.5	1.5	52.4	51.0	52.4	53.8	-1.4	1.4
AUBRIETIA HOUSE LONDON ROAD FEERING	56.2	52.8	56.1	53.1	-3.4	-3.1	50.2	46.5	50.1	46.7	-3.7	-3.5
AUCKLAND MALDON ROAD WITHAM CM8 1HT	69.2	67.6	69.3	70.4	-1.6	1.2	61.9	60.4	61.9	63.1	-1.5	1.2
AUTUMN COTTAGE MAIN ROAD CHELMSFORD	70.1	70.3	70.3	71.5	0.2	1.4	63.0	63.1	63.1	64.2	0.1	1.2
AVALON THE STREET HATFIELD PEVEREL	70.7	65.8	70.8	67.2	-4.9	-3.5	61.2	58.8	61.3	60.1	-2.4	-1.1
AVENUE HOUSE THE STREET MESSING COS	52.6	60.4	53.2	61.5	7.8	8.9	41.3	48.7	41.9	49.6	7.4	8.3
BADGERS HOLLOW MALDON ROAD HATFIELD	66.5	66.6	67.0	66.9	0.1	0.4	54.6	54.5	55.0	55.1	0.1	0.5
BAKERY HIGH STREET KELVEDON	70.7	69.7	71.1	69.8	-1.0	-0.9	58.7	57.5	59.0	57.7	-1.2	-1.0
BAKERY HIGH STREET KELVEDON COS 9AN	70.7	69.7	71.1	69.8	-1.0	-0.9	58.7	57.5	59.0	57.7	-1.2	-1.0
BALLACREE MAIN ROAD CHELMSFORD CM3	65.0	65.6	65.5	66.3	0.6	1.3	54.0	54.4	54.4	55.1	0.4	1.1
BAMBARA 25 JAYS LANE MARKS TEY CO6	55.0	53.8	54.8	56.1	-1.2	1.1	49.4	47.9	49.1	50.3	-1.5	0.9
BARBROOK LANE TIPTREE COS OED	60.6	60.7	61.2	61.3	0.1	0.7	48.6	48.6	49.1	49.1	0.0	0.5
BARBROOK LANE TIPTREE COS OEE	50.3	49.9	50.7	50.3	-0.4	0.0	39.2	38.9	39.6	39.3	-0.3	0.1
BARBROOK LANE TIPTREE COS OEF	46.2	46.1	46.6	46.5	-0.1	0.3	35.6	35.4	36.0	35.8	-0.2	0.2
BARBROOK LANE TIPTREE COS OEF	43.8	43.6	44.1	43.9	-0.2	0.1	33.4	33.3	33.6	33.5	-0.1	0.1
BARBROOK LANE TIPTREE COS OEF	43.8	43.5	44.2	43.9	-0.3	0.1	33.4	33.1	33.8	33.4	-0.3	0.0
BARCHRIS INWORTH ROAD FEERING COS 9	63.8	62.8	63.8	63.1	-1.0	-0.7	54.3	52.2	54.3	52.5	-2.1	-1.8
BAREHAM AND SON 90 LONDON ROAD COPF	66.7	67.2	67.7	67.8	0.5	1.1	55.3	55.6	56.0	56.1	0.3	0.8
BARFIELDS ROW SCHOOL ROAD MESSING C	44.5	49.2	44.9	49.8	4.7	5.3	38.0	39.6	38.1	40.0	1.6	2.0
BARFIELDS ROW SCHOOL ROAD MESSING C	45.4	50.3	45.7	50.9	4.9	5.5	38.8	40.5	38.9	41.0	1.7	2.2
BARFIELDS ROW SCHOOL ROAD MESSING C	46.6	52.3	47.0	53.0	5.7	6.4	39.2	41.9	39.3	42.4	2.7	3.2
BARFIELDS ROW SCHOOL ROAD MESSING C	47.1	53.1	47.5	53.7	6.0	6.6	39.4	42.5	39.5	43.0	3.1	3.6
BARFIELDS ROW SCHOOL ROAD MESSING C	48.1	54.5	48.6	55.2	6.4	7.1	39.8	43.6	40.0	44.2	3.8	4.4
BARFIELDS ROW SCHOOL ROAD MESSING C	45.8	51.0	46.2	51.6	5.2	5.8	39.0	41.0	39.1	41.5	2.0	2.5
BARLEY CROFT OAK ROAD RIVENHALL CM8	58.2	55.2	58.1	57.7	-3.0	-0.5	52.1	49.0	52.0	51.6	-3.1	-0.5
BARLEMANS THE STREET FEERING COS 9	60.4	57.3	61.9	58.0	-3.1	-2.4	52.4	49.4	52.9	49.8	-3.0	-2.6
BARNFIELD LONDON ROAD HATFIELD PEVE	64.4	64.8	64.7	66.1	0.4	1.7	57.5	57.9	57.5	59.1	0.4	1.6
BARNFIELD MALDON ROAD KELVEDON COS	64.3	60.4	64.1	60.6	-3.9	-3.7	58.0	54.6	57.8	54.8	-3.4	-3.2
BARONSFIELD 12 OAK ROAD TIPTREE COS	58.8	59.9	60.1	61.3	1.1	2.5	46.9	47.9	48.1	49.1	1.0	2.2
BARROWS WORLDS END LANE FEERING COS	60.9	56.7	60.8	57.0	-4.2	-3.9	55.0	51.3	54.9	51.5	-3.7	-3.5
BASIL COTTAGE THE STREET HATFIELD P	74.3	72.5	74.9	73.4	-1.8	-0.9	61.6	60.1	62.0	61.2	-1.5	-0.4
BASWIN HOUSE 2 CHURCH ROAD HATFIELD	65.3	64.3	65.9	65.4	-1.0	0.1	54.2	53.2	54.6	54.6	-1.0	0.4
BAYNARDS KELVEDON ROAD MESSING COS	50.0	56.7	50.5	57.4	6.7	7.4	41.3	45.5	41.5	46.0	4.2	4.7
BEAUMONTS DAMASES LANE CHELMSFORD C	52.6	52.7	52.9	54.1	0.1	1.5	47.5	47.5	47.6	48.8	0.0	1.3
BEECHCROFT DAMASES LANE CHELMSFORD	61.7	61.9	62.1	63.0	0.2	1.3	55.3	55.4	55.5	56.5	0.1	1.2
BELLBROOK COGGESHALL ROAD FEERING C	54.8	53.6	55.4	54.5	-1.2	-0.3	47.4	45.2	47.5	45.6	-2.2	-1.8
BELMONT KELVEDON ROAD INWORTH COS 9	76.6	70.8	76.4	71.0	-5.8	-5.6	68.6	63.2	68.4	63.3	-5.4	-5.3
BELVEDERE WALTHAM ROAD CHELMSFORD C	67.9	67.3	69.9	69.6	-0.6	1.7	56.1	55.7	57.6	57.6	-0.4	1.5
BEMBARAGE MAIN ROAD CHELMSFORD CM3	58.0	58.2	58.3	59.1	0.2	1.1	51.1	51.2	51.3	52.1	0.1	1.0
BENNETT WAY HATFIELD PEVEREL CM3 2E	52.2	51.0	52.2	53.4	-1.2	1.2	46.7	45.6	46.7	48.0	-1.1	1.3
BENNETT WAY HATFIELD PEVEREL CM3 2E	50.8	49.7	50.9	52.0	-1.1	1.2	45.4	44.4	45.4	46.7	-1.0	1.3
BENNETT WAY HATFIELD PEVEREL CM3 2E	52.1	51.0	52.2	53.3	-1.1	1.2	46.6	45.6	46.6	48.0	-1.0	1.4

Address	Do Minimum 2027 (L _{A10,18hr})	Do Something 2027 (L _{A10,18hr})	Do Minimum 2042 (L _{A10,18hr})	Do Something 2042 (L _{A10,18hr})	Short Term Change (L _{A10,18hr})	Long Term Change (L _{A10,18hr})	Do Minimum 2027 (L _{night})	Do Something 2027 (L _{night})	Do Minimum 2042 (L _{night})	Do Something 2042 (L _{night})	Short Term Change (L _{night})	Long Term Change (L _{night})
BENTLEY MAIN ROAD CHELMSFORD CM3 3J	63.2	63.7	63.7	64.5	0.5	1.3	53.6	53.9	53.9	54.7	0.3	1.1
BENTON CLOSE WITHAM CM8 1JT	70.5	69.1	70.7	70.7	-1.4	0.2	61.8	59.8	61.9	62.0	-2.0	0.2
BENTON HALL WICKHAM ROAD WITHAM CM8	57.0	55.7	57.1	58.1	-1.3	1.1	50.8	49.5	50.8	52.1	-1.3	1.3
BENTON VIEW MALDON ROAD WITHAM CM8	65.7	65.5	66.1	66.6	-0.2	0.9	55.9	55.2	56.1	57.0	-0.7	1.1
BERKELEY MALDON ROAD WITHAM CM8 1HP	67.3	67.2	67.6	67.5	-0.1	0.2	55.1	54.9	55.4	55.5	-0.2	0.4
BERKSHIRE HOUSE LONDON ROAD FEERING	57.1	54.0	57.1	54.4	-3.1	-2.7	51.0	47.9	50.9	48.1	-3.1	-2.9
BERRIS 9 STORES LANE TIPTREE COS 0L	57.4	57.7	57.6	57.9	0.3	0.5	45.6	45.9	45.8	46.1	0.3	0.5
BERRY MALTINGS LANE WITHAM CM8 1DX	64.5	64.1	64.6	64.2	-0.4	-0.3	52.9	52.4	53.0	53.0	-0.5	0.1
BERWICK BUNGALOW TERLING HALL ROAD	55.5	55.3	55.9	56.4	-0.2	0.9	47.8	47.6	47.9	49.1	-0.2	1.3
BERWICK COTTAGES TERLING HALL ROAD	55.0	54.7	55.4	55.8	-0.3	0.8	47.2	47.0	47.3	48.4	-0.2	1.2
BERWICK COTTAGES TERLING HALL ROAD	55.9	55.6	56.3	56.7	-0.3	0.8	47.8	47.6	47.9	48.9	-0.2	1.1
BERWICK COTTAGES TERLING HALL ROAD	55.0	54.7	55.4	55.9	-0.3	0.9	47.3	47.1	47.4	48.5	-0.2	1.2
BERWICK COTTAGES TERLING HALL ROAD	54.9	54.6	55.3	55.8	-0.3	0.9	47.2	47.0	47.3	48.4	-0.2	1.2
BERWICK COTTAGES TERLING HALL ROAD	54.7	54.4	55.1	55.6	-0.3	0.9	47.0	46.8	47.1	48.2	-0.2	1.2
BERWICK FARM TERLING HALL ROAD HATF	54.9	54.5	55.0	56.5	-0.4	1.6	49.4	49.0	49.3	51.0	-0.4	1.6
BERWICK PLACE TERLING HALL ROAD HAT	55.0	54.6	55.1	56.5	-0.4	1.5	49.4	49.0	49.3	50.9	-0.4	1.5
BERWICK PLACE TERLING HALL ROAD HAT	53.6	53.0	53.6	55.1	-0.6	1.5	48.1	47.6	48.0	49.6	-0.5	1.5
BIDLAKE INWORTH ROAD FEERING COS 9S	64.7	63.7	64.0	64.0	-1.0	-0.7	55.3	53.0	55.2	53.3	-2.3	-2.0
BIRCH HOUSE MAYPOLE ROAD TIPTREE CO	68.3	67.9	68.8	68.2	-0.4	-0.1	55.5	55.1	55.9	55.4	-0.4	-0.1
BIRCHES LONDON ROAD FEERING COS 9ED	62.0	58.8	62.0	59.0	-3.2	-3.0	54.3	50.7	54.2	50.8	-3.6	-3.5
BIRCHFIELD INWORTH ROAD FEERING COS	62.7	60.7	62.7	61.0	-2.0	-1.7	55.1	52.0	55.0	52.2	-3.1	-2.9
BIRCHWOOD COGGESHALL ROAD MARKS TEY	69.6	69.5	69.8	69.8	-0.1	0.2	56.8	56.7	57.0	57.0	-0.1	0.2
BISHOPS COTTAGE ROOKERY LANE TIPTRE	44.8	45.0	45.4	45.6	0.2	0.8	34.3	34.5	34.9	35.0	0.2	0.7
BLACK GABLES MALDON ROAD HATFIELD P	64.7	64.8	65.2	65.1	0.1	0.4	52.9	52.8	53.2	53.4	-0.1	0.5
BLACKBERRY LODGE WALNUT TREE WAY TI	54.0	54.5	53.8	54.7	0.5	0.7	42.6	43.0	42.4	43.2	0.4	0.6
BLACKSMITHS COTTAGE MAIN ROAD CHELM	65.6	65.5	66.9	67.0	-0.1	1.4	56.7	56.6	57.3	57.9	-0.1	1.2
BLACKSMITHS COTTAGE MAIN ROAD CHELM	68.0	68.2	69.5	69.5	0.2	1.5	57.2	57.3	58.2	58.5	0.1	1.3
BLACKTHORN 21 BARBROOK LANE TIPTREE	59.5	59.6	60.1	60.1	0.1	0.6	47.5	47.6	48.0	48.1	0.1	0.6
BLACKWATER HOUSE BROCKWELL LANE KEL	59.3	55.8	59.1	56.0	-3.5	-3.3	53.6	50.5	53.5	50.7	-3.1	-2.9
BLANDON HOUSE LONG GREEN MARKS TEY	58.5	57.3	58.4	58.6	-1.2	0.1	51.4	49.5	51.2	51.3	-1.9	-0.1
BLUE MILLS BLUE MILLS HILL WICKHAM	55.0	54.0	55.1	56.8	-1.0	1.8	49.4	48.4	49.5	51.2	-1.0	1.8
BOHEMIA MALDON ROAD WITHAM CM8 1HU	62.5	61.1	62.7	63.8	-1.4	1.3	55.9	54.5	56.0	57.1	-1.4	1.2
BOLEYN WAY CHELMSFORD	74.0	73.7	74.2	75.3	-0.3	1.3	66.4	66.2	66.6	67.6	-0.2	1.2
BONA VISTA MALDON ROAD WITHAM CM8 1	65.3	62.8	65.4	66.0	-2.5	0.7	58.9	56.6	58.9	59.4	-2.3	0.5
BONES CROFT WITHAM	56.4	56.0	56.5	57.1	-0.4	0.7	48.6	47.9	48.6	49.8	-0.7	1.2
BOREHAM HOUSE COTTAGE MAIN ROAD CHE	53.5	52.5	53.6	52.8	-1.0	-0.7	48.3	47.4	48.4	47.6	-0.9	-0.7
BOUCHIERS HALL KELVEDON ROAD MESSIN	37.5	43.5	38.0	44.1	6.0	6.6	27.7	36.1	28.2	36.5	8.4	8.8
BOUCHIERS PLACE 1 KELVEDON ROAD MES	52.5	59.4	53.0	60.3	6.9	7.8	44.0	48.0	44.2	48.8	4.0	4.8
BOUCHIERS PLACE 2 KELVEDON ROAD MES	52.6	59.4	53.1	60.4	6.8	7.8	44.2	48.1	44.4	48.8	3.9	4.6
BOUCHIERS PLACE 3 KELVEDON ROAD MES	52.8	59.6	53.3	60.5	6.8	7.7	44.5	48.2	44.6	49.0	3.7	4.5
BOUCHIERS PLACE 4 KELVEDON ROAD MES	53.1	59.9	53.6	60.9	6.8	7.8	44.7	48.5	44.9	49.3	3.8	4.6
BOUCHIERS PLACE 5 KELVEDON ROAD MES	51.8	57.2	52.1	58.0	5.4	6.2	45.0	46.8	45.0	47.3	1.8	2.3
BOUCHIERS PLACE 6 KELVEDON ROAD MES	53.0	59.0	53.4	59.8	6.0	6.8	45.6	48.2	45.7	48.8	2.6	3.2
BOUCHIERS PLACE 7 KELVEDON ROAD MES	53.7	59.8	54.1	60.7	6.1	7.0	46.1	48.9	46.1	49.5	2.8	3.4
BOWS COTTAGE THE STREET FEERING COS	53.5	50.5	53.9	51.1	-3.0	-2.4	47.6	44.3	47.6	44.6	-3.3	-3.0
BOXLEY COTTAGE MALDON ROAD HATFIELD	55.1	54.1	55.3	56.1	-1.0	1.0	48.8	47.7	48.9	50.0	-1.1	1.2
BRADSHAW GARDENS WITHAM	64.2	64.0	64.3	64.4	-0.2	0.2	53.6	53.1	53.7	54.3	-0.5	0.7
BRAMBLES BRICK HOUSE LANE CHELMSFOR	77.2	76.8	77.3	78.6	-0.4	1.4	69.2	68.9	69.4	70.4	-0.3	1.2
BRAMBLES LONDON ROAD KELVEDON COS 9	67.9	67.1	68.1	67.3	-0.8	-0.6	58.0	58.0	58.0	58.3	0.0	0.3
BRAMFIELD MALTINGS LANE WITHAM CM8	66.3	65.9	66.3	66.0	-0.4	-0.3	54.1	53.8	54.2	54.2	-0.3	0.1
BRAMWELL HOUSE NORTH LANE MARKS TEY	57.2	57.3	57.3	57.5	0.1	0.3	51.5	51.6	51.6	51.7	0.1	0.2
BRANKSOME MAYPOLE ROAD TIPTREE COS	66.8	66.3	67.2	66.6	-0.5	-0.2	54.0	53.7	54.5	54.0	-0.3	0.0
BRECKLANDS STATION ROAD HATFIELD PE	57.5	56.2	57.6	59.0	-1.3	1.5	51.7	50.6	51.7	53.1	-1.1	1.4
BRIAR COTTAGES THE STREET FEERING C	58.7	55.4	58.6	55.7	-3.3	-3.0	53.0	49.9	52.8	50.0	-3.1	-3.0
BRIAR COTTAGES THE STREET FEERING C	57.4	54.2	57.3	54.4	-3.2	-3.0	51.8	48.9	51.6	49.0	-2.9	-2.8
BRIAR LODGE WALNUT TREE WAY TIPTREE	51.1	51.6	51.0	51.8	0.5	0.7	40.0	40.4	39.8	40.6	0.4	0.6
BRICK HOUSE COTTAGES BRICK HOUSE LA	67.4	67.5	67.5	68.8	0.1	1.4	60.7	60.8	60.8	61.9	0.1	1.2
BRICK HOUSE COTTAGES BRICK HOUSE LA	66.8	66.9	67.0	68.2	0.1	1.4	60.2	60.3	60.3	61.4	0.1	1.2

Address	Do Minimum 2027 (L _{A10,18hr})	Do Something 2027 (L _{A10,18hr})	Do Minimum 2042 (L _{A10,18hr})	Do Something 2042 (L _{A10,18hr})	Short Term Change (L _{A10,18hr})	Long Term Change (L _{A10,18hr})	Do Minimum 2027 (L _{night})	Do Something 2027 (L _{night})	Do Minimum 2042 (L _{night})	Do Something 2042 (L _{night})	Short Term Change (L _{night})	Long Term Change (L _{night})
BRICK HOUSE COTTAGES BRICK HOUSE LA	65.3	65.1	65.5	66.7	-0.2	1.4	58.8	58.6	59.0	60.0	-0.2	1.2
BRICK HOUSE FARM GENERALS LANE CHEL	64.7	64.6	64.8	66.0	-0.1	1.3	58.3	58.2	58.5	59.5	-0.1	1.2
BRICK HOUSE SCHOOL ROAD MESSING COS	49.2	47.8	49.1	48.1	-1.4	-1.1	44.3	42.3	44.2	42.5	-2.0	-1.8
BRICK KILN COTTAGES MALTINGS LANE W	56.3	55.1	56.4	58.0	-1.2	1.7	50.7	49.5	50.8	52.3	-1.2	1.6
BRICK KILN COTTAGES MALTINGS LANE W	56.1	54.9	56.2	57.7	-1.2	1.6	50.4	49.3	50.5	52.0	-1.1	1.6
BRICK KILN COTTAGES MALTINGS LANE W	66.9	66.7	67.2	67.0	-0.2	0.1	55.2	54.8	55.4	55.6	-0.4	0.4
BRICK KILN COTTAGES MALTINGS LANE W	56.3	55.1	56.4	57.9	-1.2	1.6	50.6	49.5	50.6	52.2	-1.1	1.6
BRICKHOUSE BARN KELVEDON ROAD GREAT	59.0	63.4	60.1	64.8	4.4	5.8	51.2	53.2	51.6	54.8	2.0	3.6
BRICKHOUSE KELVEDON ROAD GREAT BRAX	58.2	60.8	58.8	62.2	2.6	4.0	51.1	52.0	51.2	53.6	0.9	2.5
BRIDGE COTTAGE COGGESHALL ROAD FEER	58.0	57.0	58.6	57.9	-1.0	-0.1	49.9	48.1	50.0	48.6	-1.8	-1.3
BRIDGE END STATION ROAD HATFIELD PE	56.9	55.7	57.0	58.3	-1.2	1.4	51.2	50.1	51.2	52.5	-1.1	1.3
BRIDGE FARM 11 COGGESHALL ROAD MARK	74.8	74.9	75.5	75.4	0.1	0.6	62.2	62.3	62.7	62.7	0.1	0.5
BRIDGE HOUSE 18 NORTH LANE MARKS TE	64.0	64.6	64.4	65.4	0.6	1.4	53.6	54.0	53.8	54.7	1.4	1.1
BRIDGE HOUSE 23 COGGESHALL ROAD MAR	70.7	70.8	71.4	71.3	0.1	0.6	57.9	57.9	58.5	58.5	0.0	0.6
BRIDGEFOOT FARM MALDON ROAD KELVEDO	65.5	61.7	65.3	61.9	-3.8	-3.6	59.0	55.7	58.9	55.9	-3.3	-3.1
BRIDGEFOOT HOUSE MALDON ROAD KELVED	63.4	59.9	63.3	60.1	-3.5	-3.3	57.2	54.1	57.1	54.3	-3.1	-2.9
BRIDGEFOOT LODGE MALDON ROAD KELVED	58.8	55.1	58.6	55.4	-3.7	-3.4	53.1	49.8	53.0	50.0	-3.3	-3.1
BROADLANDS HARBOROUGH HALL LANE MES	52.2	59.8	52.8	60.8	7.6	8.6	41.0	47.8	41.5	48.7	6.8	7.7
BROBAN MAYPOLE ROAD TIPTREE COS OEL	69.4	68.4	69.8	68.7	-1.0	-0.7	56.4	55.5	56.8	55.8	-0.9	-0.6
BROCKLEHURST MALDON ROAD KELVEDON C	57.5	53.9	57.4	54.2	-3.6	-3.3	51.9	48.5	51.8	48.8	-3.4	-3.1
BROCKLEY MAIN ROAD CHELMSFORD CM3 3	67.2	67.5	68.3	68.1	0.3	0.9	55.9	56.0	56.7	56.8	0.1	0.9
BROCKWELL HOUSE 31 BROCKWELL LANE K	59.8	56.1	59.7	56.5	-3.7	-3.3	54.1	50.8	54.0	51.1	-3.3	-3.0
BROMLEY HOUSE KELVEDON ROAD TIPTREE	55.4	55.8	55.1	56.0	0.4	0.6	43.8	44.2	43.6	44.4	0.4	0.6
BROOK FARM KELVEDON ROAD MESSING	56.3	60.1	56.4	60.8	3.8	4.5	49.2	50.2	49.1	50.6	1.0	1.4
BROOK FARM KELVEDON ROAD MESSING CO	56.3	60.1	56.4	60.8	3.8	4.5	49.2	50.2	49.1	50.6	1.0	1.4
BROOK HOUSE MALDON ROAD WITHAM	59.2	57.9	59.3	60.9	-1.3	1.7	53.3	52.1	53.4	54.9	-1.2	1.6
BROOK HOUSE MALDON ROAD WITHAM CM8	57.8	56.8	57.9	59.9	-1.0	2.1	52.2	51.3	52.3	54.0	-0.9	1.8
BROOKLANDS MALDON ROAD WITHAM CM8 1	66.1	63.5	66.2	66.6	-2.6	0.5	59.5	57.1	59.5	59.9	-2.4	0.4
BROOMFIELDS NEWLAND STREET WITHAM C	67.9	68.3	68.1	68.6	0.4	0.7	55.4	55.7	55.5	56.1	0.3	0.7
BROOMSTICKS MAIN ROAD CHELMSFORD CM	66.9	67.6	67.5	68.2	0.7	1.3	55.3	55.7	55.8	56.4	0.4	1.1
BROWNS ROW COTTAGES 15 OAK ROAD RIV	70.1	58.1	70.4	59.6	-12.0	-10.5	58.1	49.7	58.4	51.8	-8.4	-6.3
BROWNS ROW COTTAGES 17 OAK ROAD RIV	70.1	58.1	70.4	59.6	-12.0	-10.5	58.1	49.7	58.4	51.8	-8.4	-6.3
BROWNS ROW COTTAGES 19 OAK ROAD RIV	64.9	57.9	65.2	59.1	-7.0	-5.8	53.9	48.8	54.1	50.7	-5.1	-3.2
BROWNS ROW COTTAGES 21 OAK ROAD RIV	63.1	57.6	63.1	59.8	-5.5	-3.3	56.1	50.8	56.0	53.2	-5.3	-2.9
BROWNS ROW COTTAGES 23 OAK ROAD RIV	63.1	57.6	63.1	59.8	-5.5	-3.3	56.1	50.8	56.0	53.2	-5.3	-2.9
BROWNS ROW COTTAGES 25 OAK ROAD RIV	63.3	58.2	63.2	60.4	-5.1	-2.9	56.5	51.2	56.4	53.7	-5.3	-2.8
BROWNS ROW COTTAGES OAK ROAD RIVENH	59.5	54.3	59.7	56.1	-5.2	-3.4	51.0	47.2	51.1	49.5	-3.8	-1.5
BRUCE HOUSE THE STREET HATFIELD PEV	74.0	71.8	74.0	72.7	-2.2	-1.3	61.0	59.1	61.0	60.1	-1.9	-0.9
BULLS LODGE FARM GENERALS LANE CHEL	55.5	54.6	55.7	55.3	-0.9	-0.2	49.8	48.9	49.9	49.6	-0.9	-0.2
BULLS LODGE FARM GENERALS LANE CHEL	55.8	54.9	56.0	55.4	-0.9	-0.4	49.8	48.7	49.9	49.3	-1.1	-0.5
BULLS LODGE FARM GENERALS LANE CHEL	55.0	53.8	55.2	54.5	-1.2	-0.5	49.5	48.4	49.7	49.0	-1.1	-0.5
BULLS LODGE FARM GENERALS LANE CHEL	56.0	55.0	56.2	55.6	-1.0	-0.4	50.1	49.1	50.2	49.7	-1.0	-0.4
BUNTINGS NEST KELVEDON ROAD INWORTH	59.0	55.4	58.9	55.6	-3.6	-3.4	53.3	49.8	53.2	50.0	-3.5	-3.3
BURES MOUNT THE STREET HATFIELD PEV	71.8	69.8	71.9	70.3	-2.0	-1.5	59.7	58.1	59.7	58.9	-1.6	-0.8
BURGHY BROOK COTTAGES LONDON ROAD	79.8	71.9	79.8	72.7	-7.9	-7.1	71.5	60.6	71.5	61.8	-10.9	-9.7
BURGHY BROOK COTTAGES LONDON ROAD	79.6	71.8	79.5	72.6	-7.8	-7.0	71.3	60.5	71.3	61.7	-10.8	-9.6
BURGHY BROOK FARM LONDON ROAD RIVE	75.8	69.5	75.6	70.3	-6.3	-5.5	68.0	58.5	67.8	59.9	-9.5	-8.1
BURY BURY LANE HATFIELD PEVEREL CM3	63.6	58.5	63.8	61.1	-5.1	-2.5	54.5	52.1	54.6	54.8	-2.4	0.3
BURY CHASE STATION ROAD HATFIELD PE	57.3	56.2	57.4	58.9	-1.1	1.6	51.6	50.6	51.6	53.1	-1.0	1.5
BURY FARM COTTAGES BURY LANE HATFIE	62.1	60.4	62.2	63.2	-1.7	1.1	55.4	54.2	55.3	56.8	-1.2	1.4
BURY FARM COTTAGES BURY LANE HATFIE	61.5	59.8	61.5	62.6	-1.7	1.1	54.9	53.8	54.9	56.4	-1.1	1.5
BURYMEAD MAIN ROAD CHELMSFORD CM3 3	68.1	68.8	68.7	69.4	0.7	1.3	56.8	57.2	57.2	57.9	0.4	1.1
BUTCHER ROW WITHAM	69.0	68.8	69.1	69.2	-0.2	0.2	57.3	57.0	57.4	58.0	-0.3	0.7
BUTCHERS SHOP COTTAGE PLANTATION RO	69.5	70.5	71.0	71.2	1.0	1.7	57.8	58.5	58.9	59.2	0.7	1.4
BUTTERFIELD ROAD CHELMSFORD	54.3	54.1	55.1	55.1	-0.2	0.8	49.0	48.8	49.1	49.7	-0.2	0.7
BUTTERFIELD ROAD CHELMSFORD CM3 3BS	59.3	59.2	59.7	59.8	-0.1	0.5	49.6	49.5	49.9	50.2	-0.1	0.6
BYEWAYS MALTINGS LANE WITHAM CM8 1D	66.7	66.7	66.3	66.3	-0.4	-0.4	54.6	54.2	54.6	54.6	-0.4	0.0
CAIRNSMORE BRICK HOUSE LANE CHELMSF	60.0	60.1	60.2	61.4	0.1	1.4	54.2	54.3	54.4	55.5	0.1	1.3

Address	Do Minimum 2027 (L _{A10,18hr})	Do Something 2027 (L _{A10,18hr})	Do Minimum 2042 (L _{A10,18hr})	Do Something 2042 (L _{A10,18hr})	Short Term Change (L _{A10,18hr})	Long Term Change (L _{A10,18hr})	Do Minimum 2027 (L _{night})	Do Something 2027 (L _{night})	Do Minimum 2042 (L _{night})	Do Something 2042 (L _{night})	Short Term Change (L _{night})	Long Term Change (L _{night})
CALVI HOUSE LONDON ROAD FEERING COS	69.3	67.8	69.5	68.2	-1.5	-1.1	58.0	56.0	58.1	56.4	-2.0	-1.6
CANTABRIGIA MALDON ROAD HATFIELD PE	71.4	71.6	71.9	71.9	0.2	0.5	58.5	58.7	59.0	59.0	0.2	0.5
CARADOC STATION ROAD HATFIELD PEVER	58.6	58.3	59.3	59.9	-0.3	1.3	50.7	50.0	50.9	52.0	-0.7	1.3
CARAVAN 1 BLACKWATER LANE WITHAM	55.0	53.9	55.1	56.6	-1.1	1.6	49.4	48.2	49.5	50.9	-1.2	1.5
CARAVAN 2 BLACKWATER LANE WITHAM CM	56.6	55.6	56.7	58.1	-1.0	1.5	50.5	49.4	50.5	52.0	-1.1	1.5
CARAVAN 3 BLACKWATER LANE WITHAM	55.5	54.4	55.6	57.0	-1.1	1.5	49.6	48.5	49.7	51.2	-1.1	1.6
CARAVAN 4 BLACKWATER LANE WITHAM CM	56.8	55.8	56.9	58.5	-1.0	1.7	50.9	49.9	51.0	52.6	-1.0	1.7
CARAVAN AT KINGSFORD COTTAGE HATFIE	63.8	63.7	63.9	65.7	-0.1	1.9	57.2	57.0	57.3	58.9	-0.2	1.7
CARAVAN AT MAYFIELD COTTAGE HATFIEL	63.8	63.7	63.9	65.7	-0.1	1.9	57.2	57.0	57.3	58.9	-0.2	1.7
CARDWELL BURY LANE HATFIELD PEVEREL	68.4	65.3	68.5	67.7	-3.1	-0.7	59.6	58.1	59.6	60.5	-1.5	0.9
CARETAKERS HOUSE MALTINGS LANE WITH	60.4	59.9	60.3	59.8	-0.5	-0.6	49.9	49.3	49.8	50.1	-0.6	0.2
CAROUSEL INWORTH ROAD FEERING COS 9	62.0	61.0	62.0	61.2	-1.0	-0.8	53.0	50.7	53.0	50.9	-2.3	-2.1
CARRIAGE HOUSE GENERALS LANE CHELMS	56.2	55.4	56.4	56.0	-0.8	-0.2	50.0	49.1	50.1	49.7	-0.9	-0.3
CATLEY MALDON ROAD HATFIELD PEVEREL	68.8	68.9	69.3	69.2	0.1	0.4	56.4	56.4	56.8	56.9	0.0	0.5
CEDAR HOUSE HANOVER SQUARE FEERING	57.8	55.3	58.7	55.9	-2.5	-1.9	51.0	48.3	51.1	48.6	-2.7	-2.4
CEDAR LODGE THE PINES HATFIELD PEVE	57.1	55.8	57.3	58.5	-1.3	1.4	51.3	49.9	51.3	52.5	-1.4	1.2
CHADWELL LONDON ROAD KELVEDON COS 9	67.8	67.1	68.0	67.3	-0.7	-0.5	58.0	58.0	58.0	58.3	0.0	0.3
CHALE COTTAGE INWORTH ROAD FEERING	58.3	55.0	58.2	55.2	-3.3	-3.1	52.3	48.9	52.2	49.0	-3.4	-3.3
CHANDLERS INWORTH ROAD FEERING COS	61.5	60.2	61.5	60.5	-1.3	-1.0	53.8	51.8	53.6	52.0	-2.0	-1.8
CHANTRY COTTAGES WALTHAM ROAD CHELM	69.6	69.0	71.7	71.3	-0.6	1.7	57.8	57.4	59.3	59.3	-0.4	1.5
CHANTRY COTTAGES WALTHAM ROAD CHELM	69.2	68.6	71.3	71.0	-0.6	1.8	57.5	57.1	59.0	59.0	-0.4	1.5
CHANTRY FARM CHANTRY LANE CHELMSFOR	56.9	56.8	57.2	58.3	-0.1	1.4	51.3	51.3	51.5	52.5	0.0	1.2
CHANTRY HOUSE ISHAMS CHASE WICKHAM	56.3	55.1	56.4	57.7	-1.2	1.4	50.2	49.1	50.3	51.7	-1.1	1.5
CHANTRY VIEW MALDON ROAD WITHAM	61.0	59.6	61.1	62.0	-1.4	1.0	54.4	52.9	54.5	55.5	-1.5	1.1
CHANTRY VIEW MALDON ROAD WITHAM CM8	67.9	67.7	68.2	68.3	-0.2	0.4	57.0	56.4	57.2	57.8	-0.6	0.8
CHANTRY VIEW MALDON ROAD WITHAM CM8	64.0	61.8	64.1	64.8	-2.2	0.8	57.6	55.6	57.7	58.4	-2.0	0.8
CHANTRY VIEW MALDON ROAD WITHAM CM8	67.0	66.7	67.3	67.5	-0.3	0.5	56.9	56.0	57.1	57.7	-0.9	0.8
CHANTRY VIEW MALDON ROAD WITHAM CM8	62.3	61.3	62.5	63.1	-1.0	0.8	54.6	53.2	54.7	55.6	-1.4	1.0
CHANTRY VIEW MALDON ROAD WITHAM CM8	62.9	61.9	63.0	63.7	-1.0	0.8	55.1	53.9	55.2	56.3	-1.2	1.2
CHANTRY VIEW MALDON ROAD WITHAM CM8	60.3	59.3	60.4	61.5	-1.0	1.2	53.2	52.2	53.3	54.8	-1.0	1.6
CHANTRY VIEW MALDON ROAD WITHAM CM8	60.6	58.8	60.7	61.4	-1.8	0.8	54.3	52.5	54.3	55.1	-1.8	0.8
CHANTRY VIEW MALDON ROAD WITHAM CM8	64.4	63.4	64.6	64.9	-1.0	0.5	56.1	54.5	56.2	56.7	-1.6	0.6
CHANTRY VIEW MALDON ROAD WITHAM CM8	60.1	58.2	60.2	60.6	-1.9	0.5	53.7	51.6	53.8	54.3	-2.1	0.6
CHANTRY VIEW MALDON ROAD WITHAM CM8	61.0	59.6	61.1	62.0	-1.4	1.0	54.4	52.9	54.5	55.5	-1.5	1.1
CHANTRY VIEW MALDON ROAD WITHAM CM8	58.8	57.8	58.9	60.4	-1.0	1.6	52.5	51.5	52.5	54.1	-1.0	1.6
CHANTRY VIEW MALDON ROAD WITHAM CM8	63.5	61.3	63.6	64.4	-2.2	0.9	57.2	55.2	57.3	58.0	-2.0	0.8
CHANTRY VIEW MALDON ROAD WITHAM CM8	68.2	67.9	68.5	68.6	-0.3	0.4	57.1	56.6	57.4	57.9	-0.5	0.8
CHANTRY VIEW MALDON ROAD WITHAM CM8	67.0	66.6	67.3	67.5	-0.4	0.5	56.9	56.0	57.1	57.7	-0.9	0.8
CHANTRY VIEW MALDON ROAD WITHAM CM8	68.1	67.9	68.4	68.6	-0.2	0.5	57.3	56.7	57.5	58.1	-0.6	0.8
CHANTRY VILLAS WALTHAM ROAD CHELMSF	67.8	67.2	69.8	69.5	-0.6	1.7	56.5	56.1	57.9	57.9	-0.4	1.4
CHANTRY VILLAS WALTHAM ROAD CHELMSF	68.3	67.8	70.3	70.1	-0.5	1.8	57.3	56.9	58.6	58.7	-0.4	1.4
CHAPTER HOUSE 18 LONDON ROAD COPFOR	63.8	63.9	64.0	63.9	0.1	0.1	57.3	57.3	57.4	57.3	0.0	0.0
CHAPTER HOUSE LONDON ROAD COPFOR	63.8	63.9	64.0	63.9	0.1	0.1	57.3	57.3	57.4	57.3	0.0	0.0
CHARIOTS ASH CLOSE HATFIELD PEVEREL	62.7	61.5	62.9	62.7	-1.2	0.0	53.5	52.3	53.5	54.1	-1.2	0.6
CHARLOTTE WAY WITHAM CM8 2TZ	52.4	51.4	52.5	54.2	-1.0	1.8	47.1	46.2	47.2	48.9	-0.9	1.8
CHARLOTTE WAY WITHAM CM8 2TZ	53.0	52.0	53.1	54.8	-1.0	1.8	47.7	46.7	47.8	49.4	-1.0	1.7
CHASE COTTAGE WICKHAM BISHOPS ROAD	55.4	55.1	55.4	56.9	-0.3	1.5	50.0	49.5	50.0	51.3	-0.5	1.3
CHASE COTTAGES WALTHAM ROAD CHELMSF	70.2	69.6	72.3	72.0	-0.6	1.8	57.7	57.2	59.4	59.3	-0.5	1.6
CHELSEFIELD MILL ROAD MARKS TEY CO6	57.0	57.5	57.2	58.5	0.5	1.5	50.6	51.0	50.7	52.0	0.4	1.4
CHELSWORTH MILL ROAD MARKS TEY CO6	56.4	56.5	56.6	57.0	0.1	0.6	50.6	50.7	50.7	51.1	0.1	0.5
CHERRY LODGE KELVEDON ROAD TIPTREE	66.3	66.8	66.0	67.0	0.5	0.7	53.6	54.1	53.4	54.3	0.5	0.7
CHERRY TREE COTTAGE 13 HANOVER SQUA	54.1	50.4	54.0	50.7	-3.7	-3.4	48.9	45.4	48.7	45.6	-3.5	-3.3
CHERRY TREE COTTAGE THE STREET FEER	57.9	54.6	57.8	55.1	-3.3	-2.8	51.9	48.7	51.8	48.9	-3.2	-3.0
CHESHUNT COTTAGES MALDON ROAD HATFI	56.8	57.1	57.0	58.7	0.3	1.9	50.5	50.0	50.5	51.9	-0.5	1.4
CHESTA MALDON ROAD WITHAM CM8 1HP	66.4	66.3	66.7	66.5	-0.1	0.1	54.3	54.1	54.5	54.6	-0.2	0.3
CHESTNUT COTTAGES THE STREET HATFIE	73.1	72.1	73.3	72.8	-1.0	-0.3	60.7	60.0	60.9	61.0	-0.7	0.3
CHESTNUT COTTAGES THE STREET HATFIE	72.5	71.2	72.7	71.9	-1.3	-0.6	60.3	59.4	60.5	60.4	-0.9	0.1
CHESTNUT COTTAGES THE STREET HATFIE	72.3	70.8	72.4	71.5	-1.5	-0.8	60.1	59.1	60.2	60.1	-1.0	0.0

Address	Do Minimum 2027 (L _{A10,18hr})	Do Something 2027 (L _{A10,18hr})	Do Minimum 2042 (L _{A10,18hr})	Do Something 2042 (L _{A10,18hr})	Short Term Change (L _{A10,18hr})	Long Term Change (L _{A10,18hr})	Do Minimum 2027 (L _{night})	Do Something 2027 (L _{night})	Do Minimum 2042 (L _{night})	Do Something 2042 (L _{night})	Short Term Change (L _{night})	Long Term Change (L _{night})
CHESTNUTS MAIN ROAD CHELMSFORD CM3	69.3	70.4	70.8	71.0	1.1	1.7	57.6	58.3	58.7	59.0	0.7	1.4
CHESTNUTS MAYPOLE ROAD TIPTREE CO5	68.5	68.1	69.0	68.4	-0.4	-0.1	55.6	55.3	56.1	55.5	-0.3	-0.1
CHEZ CHAZ MALDON ROAD HATFIELD PEVE	69.2	69.3	69.7	69.5	0.1	0.3	56.6	56.6	57.0	57.0	0.0	0.4
CHOWEENA KELVEDON ROAD TIPTREE CO5	67.5	68.1	67.3	68.3	0.6	0.8	54.8	55.3	54.5	55.4	0.5	0.6
CHRISTMAS COTTAGE LONDON ROAD KELVE	71.5	70.1	71.8	70.3	-1.4	-1.2	59.3	58.0	59.5	58.2	-1.3	-1.1
CHUDLEIGH STATION ROAD HATFIELD PEV	54.0	53.0	54.1	55.5	-1.0	1.5	48.7	47.6	48.8	50.0	-1.1	1.3
CHURCH COTTAGE MAYPOLE ROAD TIPTREE	66.8	66.4	67.3	66.7	-0.4	-0.1	54.1	53.7	54.6	54.0	-0.4	-0.1
CHURCH COTTAGE THE STREET FEERING C	56.5	53.3	57.1	53.9	-3.2	-2.6	50.0	46.5	50.1	46.8	-3.5	-3.2
CHURCH COURT CHURCH ROAD CHELMSFORD	66.4	67.4	66.8	67.6	1.0	1.2	55.8	56.3	56.0	56.7	0.5	0.9
CHURCH FARM CHURCH LANE MARKS TEY C	58.6	58.7	59.0	60.0	0.1	1.4	51.1	51.0	51.2	52.6	-0.1	1.5
CHURCH FARM COTTAGES THE STREET FEE	57.6	53.8	57.5	54.1	-3.8	-3.5	52.0	48.5	51.8	48.7	-3.5	-3.3
CHURCH FARM COTTAGES THE STREET FEE	57.6	54.5	58.4	55.0	-3.1	-2.6	50.8	47.8	50.9	48.0	-3.0	-2.8
CHURCH FARM LONDON ROAD KELVEDON CO	56.7	53.4	56.6	53.7	-3.3	-3.0	51.1	47.9	51.0	48.2	-3.2	-2.9
CHURCH FARM THE STREET FEERING	57.9	53.9	57.8	54.2	-4.0	-3.7	52.2	48.6	52.1	48.8	-3.6	-3.4
CHURCH GATE HOUSE THE STREET FEERIN	57.0	54.0	57.0	54.3	-3.0	-2.7	51.3	48.4	51.1	48.5	-2.9	-2.8
CHURCH HALL FARM LONDON ROAD KELVED	56.6	53.3	56.5	53.7	-3.3	-2.9	51.0	47.9	50.9	48.2	-3.1	-2.8
CHURCH HALL FARM LONDON ROAD KELVED	57.0	53.8	57.0	54.1	-3.2	-2.9	51.4	48.3	51.3	48.6	-3.1	-2.8
CHURCH ROAD CHELMSFORD CM3 3BN	66.5	66.7	66.8	66.8	0.2	0.3	55.2	55.2	55.4	55.5	0.0	0.3
CHURCH ROAD CHELMSFORD CM3 3BN	66.7	66.8	67.0	67.0	0.1	0.3	55.1	55.1	55.3	55.3	0.0	0.2
CHURCH ROAD CHELMSFORD CM3 3BN	65.2	65.3	65.4	65.5	0.1	0.3	54.3	54.2	54.4	54.5	-0.1	0.2
CHURCH ROAD CHELMSFORD CM3 3EF	66.4	67.4	66.8	67.6	1.0	1.2	55.8	56.3	56.0	56.7	0.5	0.9
CHURCH ROAD CHELMSFORD CM3 3EF	66.8	66.9	67.0	67.1	0.1	0.3	55.3	55.3	55.5	55.6	0.0	0.3
CHURCH ROAD CHELMSFORD CM3 3EF	57.8	57.9	58.0	58.0	0.1	0.4	49.1	49.1	49.3	49.7	0.0	0.6
CHURCH ROAD CHELMSFORD CM3 3EF	66.5	66.7	66.8	66.8	0.2	0.3	54.6	54.7	54.8	54.9	0.1	0.3
CHURCH ROAD CHELMSFORD CM3 3EF	67.0	67.1	67.2	67.3	0.1	0.3	54.9	55.0	55.1	55.3	0.1	0.4
CHURCH ROAD CHELMSFORD CM3 3EF	57.9	58.0	58.1	58.4	0.1	0.5	49.1	49.1	49.3	49.7	0.0	0.6
CHURCH ROAD CHELMSFORD CM3 3EF	65.8	66.0	66.1	66.2	0.2	0.4	54.1	54.1	54.3	54.4	0.0	0.3
CHURCH ROAD CHELMSFORD CM3 3EZ	65.8	66.0	66.0	66.2	0.2	0.4	54.1	54.2	54.3	54.6	0.1	0.5
CHURCH ROAD HATFIELD PEVEREL CM3 2L	56.6	55.3	56.8	57.2	-1.3	0.6	49.5	48.1	49.5	50.5	-1.4	1.0
CHURCH ROAD HATFIELD PEVEREL CM3 2L	54.4	54.0	55.2	55.8	-0.4	1.4	46.9	46.5	47.2	48.3	-0.4	1.4
CHURCH VIEW HOUSE A12 LONDON ROAD T	56.2	55.2	55.8	57.1	-1.0	0.9	50.9	49.9	50.6	51.6	-1.0	0.7
CHURCH VIEW SCHOOL ROAD MESSING CO5	43.6	47.2	43.9	47.8	3.6	4.2	37.8	38.4	37.8	38.8	0.6	1.0
CHURCH WOOD MILL ROAD MARKS TEY CO6	58.0	58.3	58.2	58.5	0.3	0.5	52.3	52.5	52.4	52.6	0.2	0.3
CHURCHFIELDS AVENUE ROAD WITHAM	54.6	54.5	54.7	56.0	-0.1	1.4	47.3	46.8	47.4	48.9	-0.5	1.6
CHURCHFIELDS AVENUE ROAD WITHAM	61.0	61.3	61.2	61.9	0.3	0.9	50.6	50.5	50.7	51.8	-0.1	1.2
CHURCHFIELDS AVENUE ROAD WITHAM	71.3	71.7	71.5	72.0	0.4	0.7	58.6	58.8	58.8	59.2	0.2	0.6
CHURCHFIELDS AVENUE ROAD WITHAM CM8	58.1	58.4	58.3	59.1	0.3	1.0	48.6	48.5	48.7	50.0	-0.1	1.4
CHURCHFIELDS AVENUE ROAD WITHAM CM8	71.3	71.7	71.5	72.0	0.4	0.7	58.6	58.8	58.8	59.2	0.2	0.6
CHURCHMANS FARM KELVEDON ROAD INWOR	55.6	53.1	55.5	53.3	-2.5	-2.3	49.7	46.4	49.6	46.6	-3.3	-3.1
CLARE BUNGALOW MALDON ROAD WITHAM C	62.4	62.0	62.7	63.6	-0.4	1.2	54.0	53.2	54.2	55.4	-0.8	1.4
CLAYDON GROVE WITHAM	64.3	64.1	64.5	64.6	-0.2	0.3	53.8	53.4	53.9	54.6	-0.4	0.8
CLAYDON GROVE WITHAM	63.4	63.1	63.7	63.9	-0.3	0.5	53.3	52.8	53.4	54.3	-0.5	1.0
CLAYDON GROVE WITHAM	63.7	63.4	63.9	64.0	-0.3	0.3	53.4	52.9	53.5	54.3	-0.5	0.9
CLAYDON GROVE WITHAM	64.9	64.7	65.1	65.2	-0.2	0.3	54.2	53.7	54.3	54.9	-0.5	0.7
CLEMATIS MALDON ROAD HATFIELD PEVER	69.0	69.1	69.5	69.4	0.1	0.4	56.7	56.6	57.0	57.1	-0.1	0.4
CLEWER THE STREET HATFIELD PEVEREL	69.4	67.3	69.5	67.9	-2.1	-1.5	57.3	55.5	57.3	56.5	-1.8	-0.8
CLOCKHOUSE COTTAGE MAIN ROAD CHELMS	66.3	66.9	66.8	67.6	0.6	1.3	55.9	56.2	56.2	57.0	0.3	1.1
CLOCKHOUSE MAIN ROAD CHELMSFORD CM3	62.3	62.8	62.8	63.6	0.5	1.3	53.3	53.6	53.6	54.5	0.3	1.2
CLOUGHS COTTAGE MAIN ROAD CHELMSFOR	72.7	72.9	74.0	73.7	0.2	1.0	60.6	60.8	61.5	61.6	0.2	1.0
LOVELLY THE STREET HATFIELD PEVERE	69.2	67.1	69.3	67.7	-2.1	-1.5	57.1	55.3	57.2	56.4	-1.8	-0.7
COACH HOUSE 8 SCHOOL ROAD COPFORD C	59.4	59.5	59.6	59.5	0.1	0.1	53.3	53.3	53.4	53.3	0.0	0.0
COB COTTAGE THE STREET MESSING CO5	53.8	61.5	54.4	62.8	7.7	9.0	43.0	49.5	43.5	50.6	6.5	7.6
COBHAM OAK COTTAGE INWORTH ROAD FEE	59.2	55.4	59.1	55.7	-3.8	-3.5	53.2	49.4	53.0	49.5	-3.8	-3.7
COCOON MALDON ROAD HATFIELD PEVEREL	56.4	56.5	56.7	57.2	0.1	0.8	48.3	48.1	48.4	49.2	-0.2	0.9
COGGESHALL ROAD MARKS TEY CO6 1LL	73.3	73.4	74.0	73.9	0.1	0.6	60.2	60.2	60.8	60.8	0.0	0.6
COLEMANS COTTAGE LITTLE BRAXTED LAN	56.6	58.3	56.8	60.9	1.7	4.3	50.5	52.2	50.5	54.6	1.7	4.1
COLEMANS COTTAGES LITTLE BRAXTED LA	57.1	58.5	57.4	61.1	1.4	4.0	50.7	52.3	50.7	54.7	1.6	4.0
COLEMANS COTTAGES LITTLE BRAXTED LA	56.6	58.3	56.8	60.9	1.7	4.3	50.5	52.2	50.5	54.6	1.7	4.1

Address	Do Minimum 2027 (L _{A10,18hr})	Do Something 2027 (L _{A10,18hr})	Do Minimum 2042 (L _{A10,18hr})	Do Something 2042 (L _{A10,18hr})	Short Term Change (L _{A10,18hr})	Long Term Change (L _{A10,18hr})	Do Minimum 2027 (L _{night})	Do Something 2027 (L _{night})	Do Minimum 2042 (L _{night})	Do Something 2042 (L _{night})	Short Term Change (L _{night})	Long Term Change (L _{night})
COLEMANS FARM LITTLE BRAXTED LANE W	56.0	57.4	55.9	60.0	1.4	4.0	50.5	51.6	50.5	54.0	1.1	3.5
COLESGROVE DAMASES LANE CHELMSFORD	58.2	58.4	58.6	59.6	0.2	1.4	52.3	52.4	52.5	53.5	0.1	1.2
COLLINS GREEN SCHOOL ROAD MESSING C	39.8	42.9	40.3	43.3	3.1	3.5	29.8	36.1	30.2	36.3	6.3	6.5
COLLINS GREEN SCHOOL ROAD MESSING C	41.4	43.1	41.9	43.6	1.7	2.2	31.2	34.7	31.7	35.0	3.5	3.8
COLLINS GREEN SCHOOL ROAD MESSING C	39.6	44.4	40.2	44.8	4.8	5.2	29.6	38.4	30.1	38.6	8.8	9.0
COLLINS GREEN SCHOOL ROAD MESSING C	37.7	43.7	38.2	44.2	6.0	6.5	27.9	37.5	28.4	37.7	9.6	9.8
COLLINS GREEN SCHOOL ROAD MESSING C	40.0	43.9	40.6	44.4	3.9	4.4	30.0	37.4	30.5	37.6	7.4	7.6
COLLINS GREEN SCHOOL ROAD MESSING C	48.6	49.6	49.1	50.1	1.0	1.5	37.7	41.0	38.1	41.4	3.3	3.7
COLLINS GREEN SCHOOL ROAD MESSING C	41.6	43.1	42.1	43.6	1.5	2.0	31.4	34.7	31.9	35.0	3.3	3.6
COLT FARM KELVEDON ROAD TIPTREE	55.0	56.0	55.3	56.2	1.0	1.2	43.5	44.4	43.7	44.5	0.9	1.0
COLTS HARBOROUGH HALL LANE MESSING	52.5	60.1	53.1	61.0	7.6	8.5	41.2	48.0	41.8	48.9	6.8	7.7
COLUMBYNE COTTAGE KELVEDON ROAD INW	72.2	68.4	72.1	68.7	-3.8	-3.5	64.7	61.0	64.5	61.2	-3.7	-3.5
COMBE MARTIN MALDON ROAD HATFIELD P	69.0	69.1	69.5	69.4	0.1	0.4	56.4	56.4	56.9	56.8	0.0	0.4
CONDER MALDON ROAD WITHAM CM8 1HT	73.0	69.0	73.0	71.8	-4.0	-1.2	65.3	61.5	65.4	64.2	-3.8	-1.1
CONIFERS LONDON ROAD KELVEDON CO5 9	67.8	67.1	68.0	67.3	-0.7	-0.5	58.0	58.0	58.0	58.3	0.0	0.3
CONIFERS MALDON ROAD KELVEDON CO5 9	57.6	54.1	57.5	54.5	-3.5	-3.1	51.9	48.6	51.8	48.9	-3.3	-3.0
CONIFERS SCHOOL ROAD MESSING CO5 9T	42.8	43.9	43.3	44.4	1.1	1.6	32.5	35.3	32.9	35.6	2.8	3.1
CONNEMARA INWORTH ROAD FEERING CO5	61.4	58.1	61.3	58.4	-3.3	-3.0	55.2	52.1	55.1	52.2	-3.1	-3.0
CONSTABLES THE STREET HATFIELD PEVE	72.2	70.1	72.2	70.6	-2.1	-1.6	59.9	58.3	60.0	59.1	-1.6	-0.8
CONWAY ST ANDREW'S ROAD HATFIELD PE	54.2	53.2	54.3	55.4	-1.0	1.3	48.4	47.5	48.4	49.8	-0.9	1.4
COOPERS THE CHASE CHELMSFORD CM3 3F	56.5	56.3	56.7	56.6	-0.2	0.1	49.5	49.0	49.6	49.5	-0.5	0.0
COOPERS THE CHASE CHELMSFORD CM3 3F	56.7	56.6	56.9	57.1	-0.1	0.4	48.8	48.5	49.0	49.2	-0.3	0.4
COOPERS THE CHASE CHELMSFORD CM3 3F	55.7	55.6	56.0	56.1	-0.1	0.4	48.6	48.3	48.8	49.0	-0.3	0.4
COOPERS THE CHASE CHELMSFORD CM3 3F	55.2	55.1	55.4	55.7	-0.1	0.5	47.9	47.7	48.1	48.4	-0.2	0.5
COOPERS THE CHASE CHELMSFORD CM3 3F	60.2	60.3	60.5	60.5	0.1	0.3	50.4	50.3	50.6	50.7	-0.1	0.3
COOPERS THE CHASE CHELMSFORD CM3 3F	64.0	64.1	64.2	64.3	0.1	0.3	52.8	52.8	53.0	53.1	0.0	0.3
COPFORD COURT LONDON ROAD MARKS TEY	69.8	70.2	70.3	70.7	0.4	0.9	58.3	58.6	58.6	58.9	0.3	0.6
COPFORD COURT LONDON ROAD MARKS TEY	70.1	70.5	70.6	71.0	0.4	0.9	58.5	58.8	58.9	59.2	0.3	0.7
COPFORD COURT LONDON ROAD MARKS TEY	69.3	69.7	69.8	70.2	0.4	0.9	58.4	58.7	58.7	59.0	0.3	0.6
COPFORD COURT LONDON ROAD MARKS TEY	64.8	65.0	65.1	65.2	0.2	0.4	57.0	57.0	57.1	57.1	0.0	0.1
COPFORD COURT LONDON ROAD MARKS TEY	58.6	59.0	58.9	59.5	0.4	0.9	51.6	51.9	51.8	52.3	0.3	0.7
COPFORD COURT LONDON ROAD MARKS TEY	69.4	69.8	69.9	70.3	0.4	0.9	58.1	58.4	58.4	58.7	0.3	0.6
COPFORD PLACE LONDON ROAD COPFORD	66.1	66.0	66.2	66.0	-0.1	-0.1	59.5	59.5	59.6	59.4	0.0	-0.1
COPFORD PLACE LONDON ROAD COPFORD	64.5	64.7	64.9	64.8	0.2	0.3	57.4	57.4	57.6	57.4	0.0	0.0
COPPERMILL STATION ROAD HATFIELD PE	59.9	58.8	59.9	61.5	-1.1	1.6	53.8	52.8	53.8	55.3	-1.0	1.5
COPPERS THE STREET HATFIELD PEVEREL	72.1	70.0	72.2	70.6	-2.1	-1.5	59.9	58.3	59.9	59.1	-1.6	-0.8
COPPINGFORD END COPFORD CO6 1YG	65.8	65.7	65.8	65.6	-0.1	-0.2	59.3	59.2	59.3	59.1	-0.1	-0.2
COPS VIEW LONDON ROAD FEERING CO5 9	70.7	69.3	70.9	69.7	-1.4	-1.0	58.9	57.1	59.1	57.5	-1.8	-1.4
CORALIE INWORTH ROAD FEERING CO5 9S	59.3	55.6	59.1	55.8	-3.7	-3.5	53.4	49.9	53.3	50.1	-3.5	-3.3
CORBIERE LONDON ROAD KELVEDON CO5 9	68.2	67.4	68.4	67.6	-0.8	-0.6	58.2	58.1	58.2	58.5	-0.1	0.3
CORDA 33 GREEN LANE TIPTREE CO5 0EA	44.7	44.6	45.0	44.9	-0.1	0.2	34.2	34.1	34.5	34.4	-0.1	0.2
CORONATION COTTAGES HANOVER SQUARE	57.6	54.7	57.3	54.9	-2.9	-2.7	52.1	49.4	51.8	49.5	-2.7	-2.6
CORONATION COTTAGES HANOVER SQUARE	58.3	55.4	58.0	55.6	-2.9	-2.7	52.7	50.0	52.4	50.2	-2.7	-2.5
CORONATION COTTAGES KELVEDON ROAD T	66.1	67.3	66.3	67.4	1.2	1.3	53.5	54.5	53.7	54.6	1.0	1.1
CORONATION COTTAGES KELVEDON ROAD T	65.1	66.3	65.4	66.4	1.2	1.3	52.6	53.7	52.8	53.8	1.1	1.2
COTMAN LODGE CONSTABLE VIEW CHELMSF	55.1	55.0	55.4	55.2	-0.1	0.1	47.4	47.2	47.4	47.1	-0.2	-0.3
COTSWOLD STATION ROAD HATFIELD PEVE	55.5	54.1	55.6	57.0	-1.4	1.5	50.1	48.7	50.1	51.4	-1.4	1.3
COTSWOLDS FORDSON ROAD CHELMSFORD C	71.9	71.8	71.5	71.9	-0.1	0.0	59.4	59.2	59.2	59.3	-0.2	-0.1
cottie's Farm	53.5	53.1	53.0	53.3	-0.4	-0.2	48.5	48.2	48.2	48.4	-0.3	-0.1
COZYCOT MALTINGS LANE WITHAM CM8 1D	67.5	67.1	67.5	67.1	-0.4	-0.4	55.3	54.9	55.3	55.2	-0.4	-0.1
CRABBS FARM CRANES LANE KELVEDON CO	55.3	53.9	55.2	55.3	-1.4	0.0	50.0	48.7	49.9	50.0	-1.3	0.0
CRABBS HILL FARM CRABB'S HILL HATFI	55.4	55.0	55.9	56.6	-0.4	1.2	48.4	47.9	48.5	49.8	-0.5	1.4
CRAGMOOR MALTINGS LANE WITHAM CM8 1	67.0	66.6	67.0	66.6	-0.4	-0.4	54.9	54.4	54.9	54.8	-0.5	-0.1
CRAIGMORE HANOVER SQUARE FEERING CO	57.2	54.1	57.2	54.4	-3.1	-2.8	51.5	48.5	51.3	48.7	-3.0	-2.8
CRISPINS THE STREET MESSING CO5 9TR	52.8	60.7	53.4	61.8	7.9	9.0	41.5	48.8	42.1	49.8	7.3	8.3
CRITTALL COURT CRITTALL ROAD WITHAM	68.7	69.1	68.9	69.4	0.4	0.7	56.6	56.7	56.7	57.2	0.1	0.6
CRIX BOTHY LONDON ROAD HATFIELD PEV	64.1	63.8	64.0	66.0	-0.3	1.9	57.3	57.1	57.2	59.1	-0.2	1.8
CRIX CORNER COTTAGES LONDON ROAD HA	72.6	73.3	73.0	74.3	0.7	1.7	63.7	64.5	63.6	65.5	0.8	1.8

Address	Do Minimum 2027 (L _{A10,18hr})	Do Something 2027 (L _{A10,18hr})	Do Minimum 2042 (L _{A10,18hr})	Do Something 2042 (L _{A10,18hr})	Short Term Change (L _{A10,18hr})	Long Term Change (L _{A10,18hr})	Do Minimum 2027 (L _{night})	Do Something 2027 (L _{night})	Do Minimum 2042 (L _{night})	Do Something 2042 (L _{night})	Short Term Change (L _{night})	Long Term Change (L _{night})
CRUX LODGE LONDON ROAD HATFIELD PEV	70.0	70.2	70.4	71.3	0.2	1.3	60.7	61.0	60.7	62.3	0.3	1.6
CRUX LONDON ROAD HATFIELD PEVEREL C	64.7	64.4	64.6	66.5	-0.3	1.8	57.9	57.6	57.7	59.7	-0.3	1.8
CROFTON STATION ROAD HATFIELD PEVER	70.7	69.3	70.8	72.4	-1.4	1.7	63.5	62.1	63.5	64.9	-1.4	1.4
CROSSLINE SCHOOL ROAD COPFORD CO6 1	65.5	65.8	66.1	66.2	0.3	0.7	55.9	56.0	56.1	56.2	0.1	0.3
CROWN COTTAGE 2 LODGE ROAD MESSING	50.9	58.5	51.5	59.4	7.6	8.5	39.7	46.8	40.3	47.6	7.1	7.9
CULTRA LONDON ROAD FEERING CO5 9ED	55.7	52.3	55.7	52.7	-3.4	-3.0	49.6	45.7	49.5	46.0	-3.9	-3.6
CULVER FARM PENNSYLVANIA LANE NORTH	45.4	43.6	46.4	44.2	-1.8	-1.2	34.8	33.3	35.8	33.8	-1.5	-1.0
CURIO COTTAGE NORTH LANE MARKS TEY	58.1	58.5	58.3	59.0	0.4	0.9	51.7	52.1	51.9	52.5	0.4	0.8
CUTTON HALL CHELMER VILLAGE WAY CHEL	62.3	62.2	62.1	61.9	-0.1	-0.4	56.0	56.0	55.9	55.7	0.0	-0.3
CYGNET VIEW THE STREET HATFIELD PEV	59.9	58.1	59.9	59.6	-1.8	-0.3	50.9	49.5	50.9	51.5	-1.4	0.6
CYPRESS ROAD WITHAM CM8 2SR	51.9	52.5	52.0	53.9	0.6	2.0	44.7	45.2	44.8	47.1	0.5	2.4
CYPRESS ROAD WITHAM CM8 2SR	51.8	52.5	51.9	53.9	0.7	2.1	45.0	45.5	45.0	47.4	0.5	2.4
CYPRESS ROAD WITHAM CM8 2SR	52.7	53.4	52.9	54.5	0.7	1.8	45.1	45.5	45.1	47.4	1.4	2.3
CYPRESS ROAD WITHAM CM8 2SR	52.1	52.7	52.3	54.0	0.6	1.9	44.8	45.2	44.9	47.1	0.4	2.3
CYPRESS ROAD WITHAM CM8 2SR	53.2	53.8	53.4	54.9	0.6	1.7	45.2	45.6	45.3	47.4	0.4	2.2
DAMASES DAMASES LANE CHELMSFORD CM3	52.7	52.6	52.9	54.2	-0.1	1.5	47.5	47.5	47.6	48.9	0.0	1.4
DARCY HOUSE 7 SCHOOL ROAD COPFORD C	64.6	64.9	65.2	65.3	0.3	0.7	54.5	54.7	54.8	55.0	0.2	0.5
DARROWOOD THE VINEYARDS HATFIELD PE	62.9	64.0	63.0	65.6	1.1	2.7	56.3	56.0	56.3	58.0	-0.3	1.7
DAVEY HOUSE LONDON ROAD KELVEDON CO	66.3	65.1	66.6	65.4	-1.2	-0.9	55.0	54.3	55.1	55.0	-0.7	0.0
DAVINGTON SCHOOL ROAD MESSING CO5 9	48.9	47.9	48.9	48.2	-1.0	-0.7	44.3	42.5	44.1	42.7	-1.8	-1.6
DAWN MAYPOLE ROAD TIPTREE CO5 0EN	66.3	65.8	66.7	66.2	-0.5	-0.1	53.6	53.2	54.0	53.5	-0.4	-0.1
DEBDEN HOUSE 14 STORES LANE TIPTREE	48.7	48.8	48.8	49.0	0.1	0.3	37.8	37.9	37.9	38.1	0.1	0.3
DELORAINE 4 PRIMROSE LANE TIPTREE C	59.4	59.9	59.1	60.1	0.5	0.7	47.4	47.9	47.1	48.0	0.5	0.6
DENGIE FARMHOUSE MALDON ROAD WITHAM	72.0	71.0	72.1	74.2	-1.0	2.2	64.7	63.8	64.8	66.6	-0.9	1.9
DENHOLM COURT 1 MALTINGS LANE WITHA	68.3	67.9	68.3	67.8	-0.4	-0.5	55.9	55.5	55.9	55.7	-0.4	-0.2
DENHOLM COURT 10 MALTINGS LANE WITH	68.3	67.9	68.3	67.8	-0.4	-0.5	55.9	55.5	55.9	55.7	-0.4	-0.2
DENHOLM COURT 11 MALTINGS LANE WITH	68.3	67.9	68.3	67.8	-0.4	-0.5	55.9	55.5	55.9	55.7	-0.4	-0.2
DENHOLM COURT 12 MALTINGS LANE WITH	68.3	67.9	68.3	67.8	-0.4	-0.5	55.9	55.5	55.9	55.7	-0.4	-0.2
DENHOLM COURT 13 MALTINGS LANE WITH	51.5	50.8	51.6	52.6	-0.7	1.1	45.3	44.4	45.4	46.8	-0.9	1.5
DENHOLM COURT 14 MALTINGS LANE WITH	51.5	50.8	51.6	52.6	-0.7	1.1	45.3	44.4	45.4	46.8	-0.9	1.5
DENHOLM COURT 15 MALTINGS LANE WITH	68.8	68.4	68.8	68.3	-0.4	-0.5	56.3	55.9	56.3	56.1	-0.4	-0.2
DENHOLM COURT 16 MALTINGS LANE WITH	68.7	68.3	68.7	68.3	-0.4	-0.4	56.2	55.8	56.2	56.0	-0.4	-0.2
DENHOLM COURT 17 MALTINGS LANE WITH	68.6	68.2	68.6	68.1	-0.4	-0.5	56.1	55.7	56.1	55.9	-0.4	-0.2
DENHOLM COURT 18 MALTINGS LANE WITH	68.3	68.0	68.4	67.9	-0.3	-0.4	55.9	55.5	55.9	55.7	-0.4	-0.2
DENHOLM COURT 19 MALTINGS LANE WITH	68.0	67.6	68.0	67.5	-0.4	-0.5	55.6	55.2	55.6	55.4	-0.4	-0.2
DENHOLM COURT 2 MALTINGS LANE WITHA	68.3	67.9	68.3	67.8	-0.4	-0.5	55.9	55.5	55.9	55.7	-0.4	-0.2
DENHOLM COURT 20 MALTINGS LANE WITH	62.5	62.1	62.5	62.2	-0.4	-0.3	51.1	50.6	51.1	51.2	-0.5	0.1
DENHOLM COURT 21 MALTINGS LANE WITH	67.8	67.4	67.8	67.3	-0.4	-0.5	55.4	55.0	55.4	55.3	-0.4	-0.1
DENHOLM COURT 3 MALTINGS LANE WITHA	68.3	67.9	68.3	67.8	-0.4	-0.5	55.9	55.5	55.9	55.7	-0.4	-0.2
DENHOLM COURT 4 MALTINGS LANE WITHA	68.3	67.9	68.3	67.8	-0.4	-0.5	55.9	55.5	55.9	55.7	-0.4	-0.2
DENHOLM COURT 5 MALTINGS LANE WITHA	68.3	67.9	68.3	67.8	-0.4	-0.5	55.9	55.5	55.9	55.7	-0.4	-0.2
DENHOLM COURT 6 MALTINGS LANE WITHA	68.3	67.9	68.3	67.8	-0.4	-0.5	55.9	55.5	55.9	55.7	-0.4	-0.2
DENHOLM COURT 7 MALTINGS LANE WITHA	68.3	67.9	68.3	67.8	-0.4	-0.5	55.9	55.5	55.9	55.7	-0.4	-0.2
DENHOLM COURT 8 MALTINGS LANE WITHA	68.3	67.9	68.3	67.8	-0.4	-0.5	55.9	55.5	55.9	55.7	-0.4	-0.2
DENHOLM COURT 9 MALTINGS LANE WITHA	68.3	67.9	68.3	67.8	-0.4	-0.5	55.9	55.5	55.9	55.7	-0.4	-0.2
DERWENT ANNEXE MALDON ROAD WITHAM	63.5	59.9	63.6	63.0	-3.6	-0.5	57.3	54.0	57.3	56.8	-3.3	-0.5
DERWENT MALDON ROAD WITHAM CM8 1HT	63.5	59.9	63.6	63.0	-3.6	-0.5	57.3	54.0	57.3	56.8	-3.3	-0.5
DEVONIA STATION ROAD HATFIELD PEVER	57.0	55.7	57.1	58.5	-1.3	1.5	51.3	50.0	51.3	52.6	-1.3	1.3
DOBBIES MALDON ROAD HATFIELD PEVERE	69.6	69.7	70.1	70.0	0.1	0.4	56.8	56.9	57.3	57.3	0.1	0.5
DOGGATS MARKS TEY	53.1	62.7	52.9	65.8	9.6	12.7	48.1	56.6	47.8	59.3	8.5	11.2
DOMUS THE STREET FEERING CO5 9QQ	55.5	52.5	55.6	52.9	-3.0	-2.6	49.7	46.7	49.6	46.9	-3.0	-2.8
DONINGTON HOUSE BROCKWELL LANE KELV	59.3	55.7	59.1	56.0	-3.6	-3.3	53.6	50.4	53.5	50.6	-3.2	-3.0
DORCAS COTTAGE MAYPOLE ROAD TIPTREE	66.8	66.4	67.3	66.7	-0.4	-0.1	54.1	53.8	54.6	54.0	-0.3	-0.1
DOROTHY CURTICE COURT LONDON ROAD C	64.2	64.1	64.2	64.1	-0.1	-0.1	57.8	57.8	57.9	57.7	0.0	-0.1
DOROTHY CURTICE COURT LONDON ROAD C	64.2	64.2	64.3	64.1	0.0	-0.1	57.9	57.8	57.9	57.8	-0.1	-0.1
DOROTHY CURTICE COURT LONDON ROAD C	57.0	57.1	57.3	57.2	0.1	0.2	51.1	51.1	51.2	51.1	0.0	0.0
DOROTHY CURTICE COURT LONDON ROAD C	61.4	61.6	61.8	61.7	0.2	0.3	54.7	54.7	54.8	54.7	0.0	0.0
DOROTHY CURTICE COURT LONDON ROAD C	62.6	62.5	62.6	62.5	-0.1	-0.1	56.5	56.4	56.5	56.4	-0.1	-0.1

Address	Do Minimum 2027 (L _{A10,18hr})	Do Something 2027 (L _{A10,18hr})	Do Minimum 2042 (L _{A10,18hr})	Do Something 2042 (L _{A10,18hr})	Short Term Change (L _{A10,18hr})	Long Term Change (L _{A10,18hr})	Do Minimum 2027 (L _{night})	Do Something 2027 (L _{night})	Do Minimum 2042 (L _{night})	Do Something 2042 (L _{night})	Short Term Change (L _{night})	Long Term Change (L _{night})
DOROTHY CURTICE COURT LONDON ROAD C	61.0	60.9	61.0	60.9	-0.1	-0.1	55.0	55.0	55.1	54.9	0.0	-0.1
DOROTHY CURTICE COURT LONDON ROAD C	62.0	62.2	62.5	62.5	0.2	0.5	54.8	54.8	55.0	54.8	0.0	0.0
DOROTHY CURTICE COURT LONDON ROAD C	63.3	63.2	63.3	63.1	-0.1	-0.2	57.1	57.0	57.1	57.0	-0.1	-0.1
DOROTHY CURTICE COURT LONDON ROAD C	64.3	64.2	64.3	64.2	-0.1	-0.1	57.9	57.9	58.0	57.8	0.0	-0.1
DOROTHY CURTICE COURT LONDON ROAD C	62.9	62.8	62.9	62.7	-0.1	-0.2	56.7	56.7	56.8	56.6	0.0	-0.1
DOROTHY CURTICE COURT LONDON ROAD C	65.7	65.6	65.7	65.5	-0.1	-0.2	59.2	59.1	59.2	59.1	-0.1	-0.1
DOROTHY CURTICE COURT LONDON ROAD C	65.8	65.7	65.8	65.6	-0.1	-0.2	59.3	59.2	59.3	59.1	-0.1	-0.2
DOROTHY CURTICE COURT LONDON ROAD C	65.6	65.5	65.6	65.4	-0.1	-0.2	59.1	59.1	59.1	59.0	0.0	-0.1
DOROTHY CURTICE COURT LONDON ROAD C	63.0	63.5	63.9	64.0	0.5	1.0	53.0	53.3	53.5	53.5	0.3	0.5
DOROTHY CURTICE COURT LONDON ROAD C	63.7	63.6	63.8	63.6	-0.1	-0.1	57.4	57.4	57.5	57.3	0.0	-0.1
DOROTHY CURTICE COURT LONDON ROAD C	63.5	64.0	64.4	64.5	0.5	1.0	53.4	53.7	53.9	53.9	0.3	0.5
DOWLAND HOUSE HARBOROUGH HALL LANE	53.8	61.7	54.5	62.9	7.9	9.1	42.4	49.5	43.0	50.6	7.1	8.2
DRUMMONDS THE STREET FEERING COS 9Q	55.1	51.8	55.0	52.1	-3.3	-3.0	49.8	46.6	49.6	46.8	-3.2	-3.0
DULVERTON THE STREET HATFIELD PEVER	68.3	66.2	68.4	66.8	-2.1	-1.5	56.5	54.7	56.5	55.8	-1.8	-0.7
DUNFARMIN 22 BAKER AVENUE HATFIELD	51.6	51.1	51.7	53.0	-0.5	1.4	46.2	45.6	46.2	47.5	-0.6	1.3
DUNIRA MALDON ROAD HATFIELD PEVEREL	71.9	72.0	72.4	72.2	0.1	0.3	58.9	58.9	59.3	59.3	0.0	0.4
DUNSTER THE STREET HATFIELD PEVEREL	69.3	67.2	69.4	67.8	-2.1	-1.5	57.2	55.4	57.2	56.4	-1.8	-0.8
EAST GORES MALDON ROAD HATFIELD PEV	68.3	68.4	68.8	68.7	0.1	0.4	56.2	56.1	56.5	56.6	-0.1	0.4
EAST WING CHURCH FARM THE STREET FE	57.9	53.9	57.8	54.2	-4.0	-3.7	52.2	48.6	52.1	48.8	-3.6	-3.4
EASTERFORD LONDON ROAD KELVEDON COS	68.6	67.2	68.8	67.3	-1.4	-1.3	57.4	56.1	57.5	56.3	-1.3	-1.1
EASTERFORD MILL SWAN STREET KELVEDO	60.2	55.9	60.0	56.2	-4.3	-4.0	54.4	50.5	54.2	50.8	-3.9	-3.6
EASTHORPE GREEN FARM ACCESS ROAD TO	60.6	59.6	60.2	61.9	-1.0	1.3	54.8	53.7	54.4	55.8	-1.1	1.0
EATON COTTAGES MAYPOLE ROAD TIPTREE	68.1	67.7	68.6	68.0	-0.4	-0.1	55.3	54.9	55.7	55.2	-0.4	-0.1
EATON COTTAGES MAYPOLE ROAD TIPTREE	67.4	66.9	67.8	67.3	-0.5	-0.1	54.6	54.2	55.0	54.5	-0.4	-0.1
EATON COTTAGES MAYPOLE ROAD TIPTREE	66.2	65.7	66.6	66.0	-0.5	-0.2	53.5	53.1	53.9	53.4	-0.4	-0.1
EATON COTTAGES MAYPOLE ROAD TIPTREE	67.2	66.7	67.6	67.1	-0.5	-0.1	54.4	54.0	54.9	54.3	-0.4	-0.1
EATON COTTAGES MAYPOLE ROAD TIPTREE	67.3	66.9	67.8	67.3	-0.4	0.0	54.6	54.2	55.0	54.5	-0.4	-0.1
EATON COTTAGES MAYPOLE ROAD TIPTREE	67.6	67.2	68.1	67.5	-0.4	-0.1	54.8	54.4	55.3	54.7	-0.4	-0.1
EATON HOUSE MAIN ROAD CHELMSFORD CM	59.7	60.2	60.2	61.0	0.5	1.3	50.7	50.9	51.0	51.8	0.2	1.1
ELDERS GARDEN 29 JAYS LANE MARKS TE	57.2	56.1	57.2	57.5	-1.1	0.3	50.1	48.1	49.9	50.1	-2.0	0.0
ELIZABETH AVENUE WITHAM CM8 1JD	55.9	54.8	56.0	57.7	-1.1	1.8	50.3	49.3	50.4	52.0	-1.0	1.7
ELIZABETH AVENUE WITHAM CM8 1JD	55.5	54.4	55.6	57.4	-1.1	1.9	50.1	49.0	50.1	51.8	-1.1	1.7
ELIZABETH AVENUE WITHAM CM8 1JD	55.6	54.5	55.7	57.4	-1.1	1.8	50.1	49.1	50.2	51.8	-1.0	1.7
ELIZABETH AVENUE WITHAM CM8 1JD	55.6	54.5	55.7	57.4	-1.1	1.8	50.1	49.0	50.2	51.8	-1.1	1.7
ELIZABETH AVENUE WITHAM CM8 1JD	55.7	54.6	55.8	57.5	-1.1	1.8	50.2	49.2	50.3	51.9	-1.0	1.7
ELLEN HOUSE MAIN ROAD CHELMSFORD CM	67.5	68.1	68.0	68.7	0.6	1.2	55.6	56.1	56.1	56.7	0.5	1.1
ELM COTTAGE MALDON ROAD WITHAM CM8	58.6	58.2	59.0	58.9	-0.4	0.3	48.5	47.9	48.7	49.3	-0.6	0.8
ELM LODGE STATION ROAD HATFIELD PEV	60.8	60.7	61.6	62.0	-0.1	1.2	51.4	50.9	51.8	52.6	-0.5	1.2
ELM WAY CHELMSFORD CM3 3HD	60.8	60.9	61.0	62.0	0.1	1.2	54.9	54.9	55.0	55.9	0.0	1.0
ELM WAY CHELMSFORD CM3 3HD	60.9	61.0	61.1	62.1	0.1	1.2	54.9	54.9	55.0	55.9	0.0	1.0
ELMCOTE LONDON ROAD HATFIELD PEVERE	72.0	72.1	72.7	73.2	0.1	1.2	63.4	63.4	63.7	64.5	0.0	1.1
ELMDON LEE MALDON ROAD HATFIELD PEV	68.7	68.8	69.2	69.1	0.1	0.4	56.5	56.5	56.8	57.0	0.0	0.5
ELMS FARM BUNGALOW MESSING ROAD TIP	51.4	51.0	52.0	51.3	-0.4	-0.1	40.2	39.9	40.8	40.1	-0.3	-0.1
ELMS FARM MESSING ROAD TIPTREE COS	54.7	54.3	55.3	54.5	-0.4	-0.2	43.2	42.8	43.8	43.0	-0.4	-0.2
ELTON MALTINGS LANE WITHAM CM8 1DX	67.3	66.8	67.3	66.8	-0.5	-0.5	55.1	54.6	55.1	55.0	-0.5	-0.1
EMMANUEL KELVEDON ROAD INWORTH COS	74.0	68.0	73.8	68.2	-6.0	-5.8	66.3	60.7	66.2	60.8	-5.6	-5.5
END COTTAGE THE STREET FEERING COS	59.8	57.3	61.8	58.3	-2.5	-1.5	49.4	46.9	50.7	47.5	-2.5	-1.9
ERA HOUSE 55 BARBROOK LANE TIPTREE	43.3	43.1	43.6	43.4	-0.2	0.1	32.9	32.8	33.2	33.0	-0.1	0.1
ESHOL MALDON ROAD HATFIELD PEVEREL	53.9	53.5	54.1	55.0	-0.4	1.1	47.3	46.6	47.4	48.5	-0.7	1.2
EWELL HALL COTTAGES 1 EWELL HALL CH	66.7	62.8	66.5	63.2	-3.9	-3.5	60.1	56.6	59.9	57.0	-3.5	-3.1
EWELL HALL COTTAGES 2 EWELL HALL CH	66.5	62.1	66.3	62.3	-4.4	-4.2	59.9	56.1	59.8	56.3	-3.8	-3.6
EWELL HALL COTTAGES 3 EWELL HALL CH	66.4	62.1	66.3	62.3	-4.3	-4.1	59.9	56.0	59.7	56.2	-3.9	-3.7
EWELL HALL COTTAGES 4 EWELL HALL CH	66.3	61.9	66.1	62.1	-4.4	-4.2	59.7	55.9	59.6	56.1	-3.8	-3.6
EWELL HALL EWELL HALL CHASE KELVEDO	68.4	64.0	68.2	64.2	-4.4	-4.2	61.5	57.8	61.4	57.9	-3.7	-3.6
EWELL HALL FARM COTTAGE EWELL HALL	64.7	60.6	64.5	60.8	-4.1	-3.9	58.3	54.7	58.2	54.9	-3.6	-3.4
FABLES MARINA ROAD HATFIELD PEVEREL	65.2	64.2	65.2	67.2	-1.0	2.0	58.6	57.8	58.6	60.5	-0.8	1.9
Fair Rest CM8 3EZ Manually added 0	71.0	62.3	71.2	65.3	-8.7	-5.7	58.7	56.1	58.9	58.8	-2.6	0.1
FAIR REST BRAXTED ROAD RIVENHALL CM	69.5	60.8	69.7	63.5	-8.7	-6.0	57.2	54.3	57.4	57.0	-2.9	-0.2

Address	Do Minimum 2027 (L _{A10,18hr})	Do Something 2027 (L _{A10,18hr})	Do Minimum 2042 (L _{A10,18hr})	Do Something 2042 (L _{A10,18hr})	Short Term Change (L _{A10,18hr})	Long Term Change (L _{A10,18hr})	Do Minimum 2027 (L _{night})	Do Something 2027 (L _{night})	Do Minimum 2042 (L _{night})	Do Something 2042 (L _{night})	Short Term Change (L _{night})	Long Term Change (L _{night})
FAIR REST CARAVAN SITE ADJACENT 2 B	62.8	60.5	63.0	63.5	-2.3	0.7	54.0	54.5	54.0	57.2	0.5	3.2
FAIR REST CARAVAN SITE ADJACENT 2 B	53.7	54.9	53.9	57.8	1.2	4.1	47.2	49.5	47.2	52.1	2.3	4.9
FAIRFIELD NEW LANE FEERING CO5 9EJ	64.1	57.9	63.8	58.1	-6.2	-6.0	57.8	52.0	57.5	52.1	-5.8	-5.7
FAIRHOLME STATION ROAD HATFIELD PEV	53.9	52.7	54.0	55.3	-1.2	1.4	48.4	47.2	48.4	49.7	-1.2	1.3
FAIRWINDS 13 NEW LANE FEERING CO5 9	65.8	58.8	65.5	59.1	-7.0	-6.7	59.3	52.8	59.0	52.9	-6.5	-6.4
FARM HOUSE 12 SCHOOL ROAD COPFORD C	61.2	61.4	61.6	61.6	0.2	0.4	53.3	53.4	53.5	53.5	0.1	0.2
FARMSIDE LONDON ROAD KELVEDON CM8 3	72.0	67.8	71.8	70.9	-4.2	-1.1	64.7	61.0	64.6	63.7	-3.7	-1.0
FARNLEY STATION ROAD HATFIELD PEVER	61.6	61.5	62.5	62.8	-0.1	1.2	52.0	51.5	52.5	53.2	-0.5	1.2
FARTHING COTTAGE 2 THE STREET HATFI	73.6	71.5	73.7	72.1	-2.1	-1.5	60.8	59.0	60.9	59.8	-1.8	-1.0
FARTHINGS MAIN ROAD CHELMSFORD CM3	61.7	62.2	62.2	63.0	0.5	1.3	52.2	52.4	52.5	53.3	0.2	1.1
FAUNAS LODGE 2 VICARAGE CRESCENT HA	54.3	54.5	54.3	55.8	0.2	1.5	48.9	48.6	48.9	50.0	-0.3	1.1
FEERING LODGE LONDON ROAD FEERING	67.0	62.0	67.0	62.5	-5.0	-4.5	59.6	54.4	59.5	54.7	-5.2	-4.9
FEERING LODGE LONDON ROAD FEERING C	63.3	57.5	63.2	57.7	-5.8	-5.6	57.0	51.6	56.9	51.8	-5.4	-5.2
FELCOURT STATION ROAD HATFIELD PEVE	59.9	59.8	60.8	61.1	-0.1	1.2	50.7	50.1	51.1	51.9	-0.6	1.2
FELFIELD MALTINGS LANE WITHAM CM8 1	63.8	63.4	63.8	63.5	-0.4	-0.3	52.4	51.9	52.4	52.5	-0.5	0.1
FENHAM LODGE THE STREET HATFIELD PE	55.2	53.8	55.2	56.0	-1.4	0.8	48.9	47.7	48.9	50.1	-1.2	1.2
FERN HOUSE 10 SCHOOL ROAD COPFORD C	61.9	62.1	62.3	62.3	0.2	0.4	53.9	54.0	54.1	54.0	0.1	0.1
FEY HOUSE FOUNDRY LANE COPFORD CO6	73.7	73.8	73.8	73.7	0.1	0.0	66.2	66.3	66.2	66.2	0.1	0.0
FIELDING HOUSE HARBOROUGH HALL LANE	53.5	61.3	54.1	62.5	7.8	9.0	42.1	49.2	42.7	50.2	7.1	8.1
FIELDINGS MALDON ROAD HATFIELD PEVE	69.2	69.3	69.3	69.5	0.1	0.3	56.6	56.6	57.0	57.0	0.0	0.4
FINBAR LODGE VINE FARM LANE TIPTREE	43.9	43.5	44.5	43.9	-0.4	0.0	33.5	33.1	34.0	33.4	-0.4	-0.1
FIRTREE COTTAGES THE STREET HATFIELD	68.6	66.7	69.2	67.6	-1.9	-1.0	56.5	54.9	57.0	56.1	-1.6	-0.4
FIRTREE COTTAGES THE STREET HATFIELD	68.2	66.3	68.8	67.2	-1.9	-1.0	56.2	54.6	56.7	55.8	-1.6	-0.4
FITCHES CROFT LONDON ROAD MARKS TEY	66.7	67.2	67.0	67.6	0.5	0.9	60.0	60.5	60.3	60.8	0.5	0.8
FITCHES CROFT LONDON ROAD MARKS TEY	67.2	67.7	67.5	68.0	0.5	0.8	60.4	60.9	60.7	61.1	0.5	0.7
FITCHES CROFT LONDON ROAD MARKS TEY	69.3	69.7	69.8	70.3	0.4	1.0	57.6	58.0	58.0	58.5	0.4	0.9
FITCHES CROFT LONDON ROAD MARKS TEY	66.4	67.0	66.8	67.3	0.6	0.9	59.8	60.3	60.1	60.6	0.5	0.8
FITCHES CROFT LONDON ROAD MARKS TEY	69.4	69.8	69.9	70.4	0.4	1.0	57.6	58.0	58.0	58.5	0.4	0.9
FITCHES CROFT LONDON ROAD MARKS TEY	67.2	67.7	67.5	68.0	0.5	0.8	60.4	60.9	60.7	61.2	0.5	0.8
FITZWALTER ROAD CHELMSFORD	53.3	53.1	53.5	54.0	-0.2	0.7	48.1	47.8	48.2	48.7	-0.3	0.6
FLAT ABOVE MAHARAJ MALDON ROAD HATF	69.5	69.6	70.0	69.9	0.1	0.4	56.8	56.9	57.2	57.2	0.1	0.4
FLAT AT 27 LAURENCE AVENUE WITHAM C	59.1	58.1	59.4	59.4	-1.0	0.3	50.4	49.4	50.5	51.5	-1.0	1.1
FLEMMING WAY WITHAM	53.9	54.2	53.7	56.4	0.3	2.5	48.7	48.5	48.5	50.7	-0.2	2.0
FLINT END MILL ROAD MARKS TEY CO6 1	56.2	56.6	56.4	57.4	0.4	1.2	50.3	50.7	50.4	51.4	0.4	1.1
FLOREAT MAIN ROAD CHELMSFORD CM3 3J	68.6	69.3	69.2	69.9	0.7	1.3	57.1	57.6	57.5	58.2	0.5	1.1
FOLLYFAUNTS INWORTH ROAD FEERING CO	63.7	62.1	63.7	62.4	-1.6	-1.3	55.4	52.6	55.3	52.8	-2.8	-2.6
FORD MEWS ALLENDALE DRIVE COPFORD C	54.7	54.8	54.8	54.9	0.1	0.2	49.5	49.5	49.5	49.6	0.0	0.1
FORD MEWS ALLENDALE DRIVE COPFORD C	54.4	54.5	54.5	54.8	0.1	0.4	49.2	49.3	49.3	49.5	0.1	0.3
FORD MEWS ALLENDALE DRIVE COPFORD C	59.6	59.5	59.6	59.5	-0.1	-0.1	53.8	53.8	53.9	53.8	0.0	0.0
FORD MEWS ALLENDALE DRIVE COPFORD C	54.7	54.8	54.8	55.0	0.1	0.3	49.4	49.5	49.5	49.7	0.1	0.3
FORD MEWS ALLENDALE DRIVE COPFORD C	56.1	56.2	56.2	56.3	0.1	0.2	50.8	50.8	50.8	50.9	0.0	0.1
FORD MEWS ALLENDALE DRIVE COPFORD C	57.8	57.7	57.8	57.7	-0.1	-0.1	52.2	52.2	52.3	52.1	0.0	-0.1
FORDACRE SCHOOL ROAD MESSING CO5 9T	49.9	48.0	49.8	48.3	-1.9	-1.6	45.2	43.0	45.1	43.1	-2.2	-2.1
FORDSON ROAD CHELMSFORD CM2 5PJ	66.8	66.7	66.6	66.6	-0.1	-0.2	57.5	57.2	57.4	57.1	-0.3	-0.4
FORGE HOUSE HARBOROUGH HALL LANE ME	47.3	54.6	47.9	55.4	7.3	8.1	36.5	43.2	37.1	43.8	6.7	7.3
FOURWAYS COLCHESTER ROAD TIPTREE CO	65.7	64.8	66.3	65.2	-0.9	-0.5	53.1	52.3	53.6	52.7	-0.8	-0.4
FOXGLOVES THE STREET HATFIELD PEVER	69.5	67.4	69.5	67.9	-2.1	-1.6	57.3	55.5	57.3	56.4	-1.8	-0.9
FRANKLIN GATE LONDON ROAD FEERING C	61.8	57.8	61.7	58.0	-4.0	-3.8	55.7	52.0	55.5	52.2	-3.7	-3.5
FRANKLIN GATE LONDON ROAD FEERING C	62.0	58.0	61.9	58.2	-4.0	-3.8	55.9	52.3	55.8	52.4	-3.6	-3.5
FRANKLIN GATE LONDON ROAD FEERING C	61.8	57.9	61.7	58.1	-3.9	-3.7	55.7	52.1	55.6	52.3	-3.6	-3.4
FREEBOURNE LODGE LONDON ROAD FEERIN	76.7	66.1	76.2	66.5	-10.6	-10.2	68.8	57.8	68.4	58.0	-11.0	-10.8
FREELANDS KELVEDON ROAD MESSING CO5	50.5	57.0	51.0	57.7	6.5	7.2	42.2	45.9	42.4	46.4	3.7	4.2
FRESHFIELDS MALDON ROAD HATFIELD PE	69.4	69.5	69.9	69.7	0.1	0.3	56.7	56.8	57.1	57.1	0.1	0.4
Future development, 09/01314/EIA, Greater	63.9	62.8	64.0	63.5	-1.1	-0.4	57.5	56.5	57.6	57.1	-1.0	-0.4
Future development, 11_17/00341/OUT, Bury	66.3	63.4	66.4	66.2	-2.9	-0.1	58.4	56.9	58.4	59.5	-1.5	1.1
Future development, 12_19/00494/REM, Land	57.9	56.7	58.0	59.2	-1.2	1.3	51.9	50.8	51.9	53.2	-1.1	1.3
Future development, 14/01552/OUT (145	53.7	53.8	54.2	55.0	0.1	1.3	48.3	48.3	48.5	49.4	0.0	1.1
Future development, 14_15/00430/OUT, Land	55.5	55.0	55.5	57.1	-0.5	1.6	49.7	49.2	49.7	51.3	-0.5	1.6

Address	Do Minimum 2027 (L _{A10,18hr})	Do Something 2027 (L _{A10,18hr})	Do Minimum 2042 (L _{A10,18hr})	Do Something 2042 (L _{A10,18hr})	Short Term Change (L _{A10,18hr})	Long Term Change (L _{A10,18hr})	Do Minimum 2027 (L _{night})	Do Something 2027 (L _{night})	Do Minimum 2042 (L _{night})	Do Something 2042 (L _{night})	Short Term Change (L _{night})	Long Term Change (L _{night})
Future development, 16/02156/OUT, Land	58.9	57.0	58.8	58.1	-1.9	-0.8	53.1	51.2	53.1	52.3	-1.9	-0.8
Future development, 16/02156/OUT, Land	59.3	59.1	59.3	60.2	-0.2	0.9	53.6	53.1	53.5	54.1	-0.5	0.5
Future development, 16/02156/OUT, Land	55.5	54.4	55.6	55.8	-1.1	0.3	50.1	48.7	50.0	50.1	-1.4	0.0
Future development, 16/02156/OUT, Land	61.1	60.1	61.1	60.9	-1.0	-0.2	55.2	54.2	55.1	54.9	-1.0	-0.3
Future development, 16/02156/OUT, Land	64.9	65.2	64.9	66.5	0.3	1.6	58.4	58.3	58.5	59.5	-0.1	1.1
Future development, 16/02156/OUT, Land	65.5	65.8	65.5	67.1	0.3	1.6	59.0	58.8	59.0	60.0	-0.2	1.0
Future development, 16/02156/OUT, Land	64.1	64.4	64.1	65.9	0.3	1.8	57.7	57.5	57.7	59.0	-0.2	1.3
Future development, 16/02156/OUT, Land	60.8	61.8	60.9	63.3	1.0	2.5	54.9	55.1	54.9	56.6	0.2	1.7
Future development, 16/02156/OUT, Land	58.5	58.7	58.6	60.4	0.2	1.9	52.8	52.5	52.8	54.2	-0.3	1.4
Future development, 16/02156/OUT, Land	56.3	55.1	56.4	56.8	-1.2	0.5	50.9	49.5	50.9	51.1	-1.4	0.2
Future development, 16/02156/OUT, Land	60.1	60.6	60.1	61.8	0.5	1.7	54.2	54.4	54.2	55.5	0.2	1.3
Future development, 16/02156/OUT, Land	59.9	60.6	59.9	62.0	0.7	2.1	54.0	54.2	54.1	55.5	0.2	1.5
Future development, 16/02156/OUT, Land	57.2	56.9	57.3	59.0	-0.3	1.8	51.6	50.8	51.7	52.9	-0.8	1.3
Future development, 16/02156/OUT, Land	59.2	60.6	59.3	61.8	1.4	2.6	53.5	54.4	53.5	55.5	0.9	2.0
Future development, 16/02156/OUT, Land	60.3	61.4	60.4	62.9	1.1	2.6	54.5	55.1	54.5	56.4	0.6	1.9
Future development, 16/02156/OUT, Land	61.5	62.1	61.5	63.0	0.6	1.5	55.5	55.7	55.5	56.5	0.2	1.0
Future development, 16/02156/OUT, Land	57.7	56.2	57.7	57.3	-1.5	-0.4	52.2	50.5	52.2	51.5	-1.7	-0.7
Future development, 16/02156/OUT, Land	59.9	61.2	59.9	62.0	1.3	2.1	54.1	54.9	54.1	55.7	0.8	1.6
Future development, 16/02156/OUT, Land	58.3	59.7	58.3	60.6	1.4	2.3	52.7	53.5	52.7	54.4	0.8	1.7
Future development, 16/02156/OUT, Land	56.2	56.9	56.2	58.0	0.7	1.8	50.8	51.1	50.8	52.1	0.3	1.3
Future development, 16/02156/OUT, Land	58.3	56.7	58.3	57.9	-1.6	-0.4	52.6	51.0	52.6	52.1	-1.6	-0.5
Future development, 16/02156/OUT, Land	56.6	57.6	56.6	58.8	1.0	2.2	51.2	51.7	51.2	52.8	0.5	1.6
Future development, 16/02156/OUT, Land	54.2	53.1	54.2	54.5	-1.1	0.3	48.9	47.5	48.9	48.9	-1.4	0.0
Future development, 16/02156/OUT, Land	58.6	58.0	58.6	59.1	-0.6	0.5	52.9	52.0	52.9	53.1	-0.9	0.2
Future development, 16/02156/OUT, Land	57.0	58.0	57.1	59.1	1.0	2.1	51.5	52.0	51.5	53.0	0.5	1.5
Future development, 16/02156/OUT, Land	56.5	54.8	56.5	56.0	-1.7	-0.5	51.1	49.1	51.0	50.3	-2.0	-0.8
Future development, 16/02156/OUT, Land	59.1	59.2	59.1	60.0	0.1	0.9	53.4	53.1	53.4	53.8	-0.3	0.4
Future development, 16/02156/OUT, Land	59.4	59.6	59.4	60.4	0.2	1.0	53.6	53.4	53.6	54.2	-0.2	0.6
Future development, 16/02156/OUT, Land	57.5	57.0	57.5	58.0	-0.5	0.5	52.0	51.2	52.0	52.1	-0.8	0.1
Future development, 16/02156/OUT, Land	56.1	56.7	56.2	57.9	0.6	1.8	50.7	50.8	50.7	52.0	0.1	1.3
Future development, 16/02156/OUT, Land	56.2	56.3	56.2	57.3	0.1	1.1	50.8	50.5	50.8	51.5	-0.3	0.7
Future development, 16/02156/OUT, Land	59.6	59.5	59.7	61.4	-0.1	1.8	53.7	53.1	53.8	55.0	-0.6	1.3
Future development, 16/02156/OUT, Land	55.7	56.2	55.7	57.3	0.5	1.6	50.4	50.5	50.4	51.5	0.1	1.1
Future development, 16/02156/OUT, Land	56.1	56.2	56.1	57.3	0.1	1.2	50.7	50.4	50.7	51.4	-0.3	0.7
Future development, 16/02156/OUT, Land	55.5	56.0	55.5	57.1	0.5	1.6	50.1	50.3	50.1	51.3	0.2	1.2
Future development, 16/02156/OUT, Land	55.5	55.9	55.5	56.9	0.4	1.4	50.1	50.1	50.1	51.1	0.0	1.0
Future development, 16/02156/OUT, Land	55.1	55.7	55.2	56.8	0.6	1.7	49.9	50.0	49.9	51.0	0.1	1.1
Future development, 16/02156/OUT, Land	56.1	55.8	56.1	56.9	-0.3	0.8	50.6	49.9	50.6	51.1	-0.7	0.5
Future development, 16/02156/OUT, Land	55.7	56.6	55.7	57.4	0.9	1.7	50.4	50.8	50.4	51.6	0.4	1.2
Future development, 16/02156/OUT, Land	57.9	57.7	57.9	58.6	-0.2	0.7	52.4	51.7	52.3	52.5	-0.7	0.1
Future development, 16/02156/OUT, Land	57.2	56.5	57.1	57.3	-0.7	0.1	51.7	50.6	51.6	51.4	-1.1	-0.3
Future development, 16/02156/OUT, Land	53.0	53.1	53.1	54.7	0.1	1.7	47.7	47.4	47.7	49.0	-0.3	1.3
Future development, 16/02156/OUT, Land	63.2	63.6	63.3	65.1	0.4	1.9	57.0	56.9	57.0	58.3	-0.1	1.3
Future development, 16/02156/OUT, Land	57.6	56.9	57.6	57.8	-0.7	0.2	52.0	51.0	52.0	51.8	-1.0	-0.2
Future development, 16/02156/OUT, Land	55.1	53.5	55.1	54.7	-1.6	-0.4	49.8	47.9	49.7	49.1	-1.9	-0.7
Future development, 16/02156/OUT, Land	52.6	51.2	52.7	52.5	-1.4	-0.1	47.3	45.5	47.3	46.9	-1.8	-0.4
Future development, 16/02156/OUT, Land	53.3	54.3	53.4	55.4	1.0	2.1	48.2	48.7	48.2	49.8	0.5	1.6
Future development, 16/02156/OUT, Land	54.2	54.5	54.2	55.7	0.3	1.5	48.9	48.8	48.9	50.0	-0.1	1.1
Future development, 16/02156/OUT, Land	54.6	55.0	54.6	56.1	0.4	1.5	49.3	49.2	49.2	50.4	-0.1	1.1
Future development, 16/02156/OUT, Land	54.1	54.8	54.2	55.9	0.7	1.8	48.8	48.9	48.8	50.1	0.1	1.3
Future development, 16/02156/OUT, Land	53.8	54.5	53.8	55.5	0.7	1.7	48.5	48.7	48.5	49.8	0.2	1.3
Future development, 16/02156/OUT, Land	55.4	55.0	55.4	56.1	-0.4	0.7	50.0	49.2	50.0	50.3	-0.8	0.3
Future development, 16/02156/OUT, Land	54.6	55.3	54.6	56.3	0.7	1.7	49.3	49.5	49.2	50.5	0.2	1.2
Future development, 16/02156/OUT, Land	57.0	56.6	57.0	57.5	-0.4	0.5	51.5	50.7	51.5	51.6	-0.8	0.1
Future development, 16/02156/OUT, Land	55.5	54.1	55.5	55.1	-1.4	-0.4	50.1	48.4	50.1	49.4	-1.7	-0.7
Future development, 16/02156/OUT, Land	55.0	55.3	55.0	56.5	0.3	1.5	49.6	49.4	49.6	50.6	-0.2	1.0
Future development, 16/02156/OUT, Land	55.0	55.4	55.1	56.5	0.4	1.5	49.6	49.5	49.6	50.7	-0.1	1.1
Future development, 16/02156/OUT, Land	62.8	61.4	62.9	64.1	-1.4	1.3	56.5	54.9	56.5	57.5	-1.6	1.0

Address	Do Minimum 2027 (L _{A10,18hr})	Do Something 2027 (L _{A10,18hr})	Do Minimum 2042 (L _{A10,18hr})	Do Something 2042 (L _{A10,18hr})	Short Term Change (L _{A10,18hr})	Long Term Change (L _{A10,18hr})	Do Minimum 2027 (L _{night})	Do Something 2027 (L _{night})	Do Minimum 2042 (L _{night})	Do Something 2042 (L _{night})	Short Term Change (L _{night})	Long Term Change (L _{night})
Future development, 16/02156/OUT, Land	54.3	54.7	54.3	55.8	0.4	1.5	48.9	48.9	48.9	50.0	0.0	1.1
Future development, 16/02156/OUT, Land	54.2	54.4	54.2	55.5	0.2	1.3	48.8	48.6	48.8	49.7	-0.2	0.9
Future development, 16/02156/OUT, Land	53.2	53.6	53.3	55.0	0.4	1.8	47.9	47.9	47.9	49.3	0.0	1.4
Future development, 16/02156/OUT, Land	53.7	54.1	53.8	55.3	0.4	1.6	48.4	48.3	48.4	49.5	-0.1	1.1
Future development, 16/02156/OUT, Land	54.8	55.2	54.9	56.3	0.4	1.5	49.5	49.4	49.5	50.5	-0.1	1.0
Future development, 16/02156/OUT, Land	54.9	55.2	54.9	56.4	0.3	1.5	49.6	49.4	49.5	50.5	-0.2	0.9
Future development, 16/02156/OUT, Land	54.7	55.0	54.8	56.1	0.3	1.4	49.4	49.2	49.4	50.3	-0.2	0.9
Future development, 16/02156/OUT, Land	54.5	54.7	54.5	55.9	0.2	1.4	49.1	48.9	49.1	50.1	-0.2	1.0
Future development, 16/02156/OUT, Land	55.5	55.6	55.6	56.9	0.1	1.4	49.8	49.5	49.8	50.8	-0.3	1.0
Future development, 16/02156/OUT, Land	55.5	55.8	55.5	57.0	0.3	1.5	50.0	49.9	50.0	51.1	-0.1	1.1
Future development, 16/02156/OUT, Land	55.3	55.7	55.4	56.9	0.4	1.6	49.8	49.8	49.8	51.0	0.0	1.2
Future development, 16/02156/OUT, Land	62.2	60.9	62.3	63.6	-1.3	1.4	56.0	54.4	56.1	57.0	-1.6	1.0
Future development, 16/02156/OUT, Land	54.9	55.3	55.0	56.6	0.4	1.7	49.5	49.4	49.5	50.8	-0.1	1.3
Future development, 16/02156/OUT, Land	54.9	55.5	55.0	56.7	0.6	1.8	49.6	49.7	49.6	50.9	0.1	1.3
Future development, 16/02156/OUT, Land	55.1	55.7	55.2	56.9	0.6	1.8	49.8	49.9	49.8	51.0	0.1	1.2
Future development, 16/02156/OUT, Land	55.4	56.0	55.4	57.1	0.6	1.7	50.1	50.1	50.1	51.3	0.0	1.2
Future development, 16/02156/OUT, Land	55.4	55.9	55.4	57.2	0.5	1.8	50.0	50.1	50.0	51.3	0.1	1.3
Future development, 16/02156/OUT, Land	56.1	56.4	56.1	57.8	0.3	1.7	50.6	50.5	50.6	51.8	-0.1	1.2
Future development, 16/02156/OUT, Land	56.0	56.5	56.0	57.9	0.5	1.9	50.6	50.7	50.6	52.0	0.1	1.4
Future development, 16/02156/OUT, Land	56.1	56.5	56.1	57.8	0.4	1.7	50.7	50.6	50.7	51.9	-0.1	1.2
Future development, 16/02156/OUT, Land	56.6	57.5	56.6	58.8	0.9	2.2	51.1	51.4	51.1	52.7	0.3	1.6
Future development, 23_15/00799/OUT, Land	55.8	56.2	55.5	58.2	0.4	2.4	50.4	50.1	50.2	52.1	-0.3	1.7
Future development, 30_16/01813/OUT, Land	58.8	58.1	58.8	60.4	-0.7	1.6	52.6	52.0	52.5	54.3	-0.6	1.7
Future development, 50_17/00973/FUL, Land at	65.0	63.2	65.0	66.2	-1.8	1.2	58.4	56.9	58.4	59.5	-1.5	1.1
GALEN HOUSE THE STREET HATFIELD PEV	71.5	69.4	71.6	69.9	-2.1	-1.6	58.9	57.0	58.9	57.9	-1.9	-1.0
GARDEN COTTAGE BRAXTED ROAD RIVENHA	70.3	60.5	70.6	63.1	-9.8	-7.2	57.9	53.9	58.1	56.5	-4.0	-1.4
GARDEN COTTAGE MALDON ROAD HATFIELD	66.4	66.5	66.9	66.8	0.1	0.4	54.5	54.4	54.9	55.0	-0.1	0.5
GARLANDS LONDON ROAD HATFIELD PEVER	79.1	78.5	79.3	80.5	-0.6	1.4	70.9	70.4	71.1	72.0	-0.5	1.1
GATE LODGE THE AVENUE CHELMSFORD CM	71.0	71.1	71.4	71.4	0.1	0.4	58.6	58.6	58.9	58.8	0.0	0.2
GENEVA ASH CLOSE HATFIELD PEVEREL C	57.1	56.1	57.3	57.9	-1.0	0.8	50.1	49.1	50.2	51.2	-1.0	1.1
GERONA STORES LANE TIPTREE COS OLH	48.0	48.2	48.1	48.4	0.2	0.4	37.2	37.4	37.3	37.5	0.2	0.3
GIRAWHEEN LONG GREEN MARKS TEY CO6	59.0	58.0	59.0	59.2	-1.0	0.2	51.6	49.8	51.4	51.5	-1.8	-0.1
GLEBE HOUSE KELVEDON ROAD INWORTH C	64.3	66.0	64.5	66.2	1.7	1.9	53.0	53.7	53.0	53.9	0.7	0.9
GLEN ACRES ISHAMS CHASE WICKHAM BIS	56.7	55.4	56.8	58.2	-1.3	1.5	50.9	49.7	51.0	52.4	-1.2	1.5
GLEN ALMOND THE STREET FEERING COS	55.3	52.3	55.3	52.7	-3.0	-2.6	49.6	46.6	49.5	46.8	-3.0	-2.8
GLENSIDE MALDON ROAD HATFIELD PEVER	72.8	72.9	73.3	73.1	0.1	0.3	59.7	59.7	60.1	60.1	0.0	0.4
GORE PIT COTTAGE INWORTH ROAD FEERI	70.3	69.9	70.4	70.2	-0.4	-0.1	58.5	57.5	58.5	57.7	-1.0	-0.8
GRACES GARDEN 97 MALDON ROAD WITHAM	64.7	64.6	65.0	64.9	-0.1	0.2	53.1	52.8	53.3	53.6	-0.3	0.5
GREAT DOMSEY FARMHOUSE DOMSEY CHASE	59.3	56.3	58.8	57.1	-3.0	-2.2	53.6	50.9	53.2	51.6	-2.7	-2.0
GREAVES LONDON ROAD HATFIELD PEVERE	62.7	62.9	63.0	64.1	0.2	1.4	56.3	56.4	56.4	57.5	0.1	1.2
GREEN LANE TIPTREE COS OEA	45.5	45.4	45.8	45.6	-0.1	0.1	34.9	34.8	35.2	35.1	-0.1	0.2
GREEN VIEW KELVEDON ROAD TIPTREE CO	68.1	68.6	67.8	68.8	0.5	0.7	55.3	55.7	55.0	55.9	0.4	0.6
GREENACRES HANOVER SQUARE FEERING C	61.4	57.6	61.5	58.0	-3.8	-3.4	54.9	51.2	54.8	51.4	-3.7	-3.5
GREENFIELD WITHAM CM8 2FA	54.3	53.2	54.4	56.1	-1.1	1.8	48.9	47.9	49.0	50.6	-1.0	1.7
GREENLEAVES KELVEDON ROAD GREAT BRA	56.9	60.0	57.7	61.0	3.1	4.1	49.5	50.5	49.8	51.3	1.0	1.8
GREENWAYS MAIN ROAD CHELMSFORD CM3	66.8	67.4	67.3	68.1	0.6	1.3	55.7	56.1	56.1	56.8	0.4	1.1
GREY GABLES BROCKWELL LANE KELVEDON	60.2	56.7	60.1	57.0	-3.5	-3.2	54.4	51.3	54.3	51.5	-3.1	-2.9
GREYHOUNDS THE STREET HATFIELD PEVE	66.5	64.6	66.7	65.8	-1.9	-0.7	56.4	54.8	56.5	56.7	-1.6	0.3
GREYS BARN MALDON ROAD KELVEDON COS	61.1	58.0	61.0	58.3	-3.1	-2.8	55.2	52.4	55.1	52.6	-2.8	-2.6
GREYS COTTAGE MALDON ROAD KELVEDON	61.9	58.6	61.7	58.9	-3.3	-3.0	55.9	53.0	55.7	53.2	-2.9	-2.7
GREYS GARDENS BROCKWELL LANE KELVED	61.1	57.4	61.0	57.7	-3.7	-3.4	55.2	51.9	55.1	52.1	-3.3	-3.1
GREYS MILL MALDON ROAD KELVEDON	61.2	57.2	61.1	57.5	-4.0	-3.7	55.3	51.7	55.2	52.0	-3.6	-3.3
GREYS MILL MALDON ROAD KELVEDON COS	61.2	57.2	61.1	57.5	-4.0	-3.7	55.3	51.7	55.2	52.0	-3.6	-3.3
GREYS PADDOCK MALDON ROAD KELVEDON	59.9	56.8	59.8	57.1	-3.1	-2.8	54.2	51.4	54.0	51.6	-2.8	-2.6
GROSMONT HOUSE SCHOOL ROAD MESSING	54.8	61.4	55.2	62.7	6.6	7.9	47.0	50.3	47.1	51.3	3.3	4.3
GROVE COTTAGES NEWLAND STREET WITHA	71.3	71.8	71.5	72.1	0.5	0.8	58.4	58.7	58.5	59.0	0.3	0.6
GROVE COTTAGES NEWLAND STREET WITHA	71.0	71.4	71.2	71.8	0.4	0.8	58.1	58.4	58.5	58.7	0.3	0.6
GROVE COTTAGES NEWLAND STREET WITHA	71.4	71.9	71.7	72.2	0.5	0.8	58.5	58.8	58.7	59.1	0.3	0.6

Address	Do Minimum 2027 (L _{A10,18hr})	Do Something 2027 (L _{A10,18hr})	Do Minimum 2042 (L _{A10,18hr})	Do Something 2042 (L _{A10,18hr})	Short Term Change (L _{A10,18hr})	Long Term Change (L _{A10,18hr})	Do Minimum 2027 (L _{night})	Do Something 2027 (L _{night})	Do Minimum 2042 (L _{night})	Do Something 2042 (L _{night})	Short Term Change (L _{night})	Long Term Change (L _{night})
GROVE COTTAGES NEWLAND STREET WITHA	70.0	70.5	70.2	70.8	0.5	0.8	57.3	57.5	57.4	57.9	0.2	0.6
GROVE HOUSE NURSERY DRIVE HATFIELD	62.3	62.5	62.6	63.6	0.2	1.3	55.8	56.0	56.0	57.1	0.2	1.3
GWYNLIAN KELVEDON ROAD TIPTREE CO5	62.4	63.4	62.6	63.5	1.0	1.1	50.1	51.0	50.3	51.2	0.9	1.1
HACKINGTON LONDON ROAD HATFIELD PEV	71.0	71.2	71.6	72.2	0.2	1.2	62.7	62.8	63.0	63.8	0.1	1.1
HADFELDA SQUARE 10 THE STREET HATFI	62.2	60.2	62.3	61.5	-2.0	-0.7	52.1	50.5	52.1	52.3	-1.6	0.2
HADFELDA SQUARE 11 THE STREET HATFI	63.6	61.5	63.6	62.6	-2.1	-1.0	52.9	51.2	52.9	52.9	-1.7	0.0
HADFELDA SQUARE 12 THE STREET HATFI	62.2	60.2	62.3	61.5	-2.0	-0.7	52.1	50.5	52.1	52.3	-1.6	0.2
HADFELDA SQUARE 5 THE STREET HATFIE	71.5	69.3	71.5	70.2	-2.2	-1.3	58.9	57.0	58.9	58.1	-1.9	-0.8
HADFELDA SQUARE 6 THE STREET HATFIE	65.3	63.1	65.3	64.2	-2.2	-1.1	54.1	52.3	54.1	53.8	-1.8	-0.3
HADFELDA SQUARE 7 THE STREET HATFIE	71.5	69.3	71.5	70.2	-2.2	-1.3	58.9	57.0	58.9	58.1	-1.9	-0.8
HADFELDA SQUARE 8 THE STREET HATFIE	65.3	63.1	65.3	64.2	-2.2	-1.1	54.1	52.3	54.1	53.8	-1.8	-0.3
HADFELDA SQUARE 9 THE STREET HATFIE	63.6	61.5	63.6	62.6	-2.1	-1.0	52.9	51.2	52.9	52.9	-1.7	0.0
HALCYON 27 JAYS LANE MARKS TEY CO6	58.3	57.9	58.6	58.6	-0.4	0.4	49.1	48.0	49.1	49.2	-1.1	0.1
HALL CHASE FARM HOUSE 161 A12 SOUTH	64.9	66.8	64.5	70.0	1.9	5.1	58.5	60.1	58.0	62.9	1.6	4.4
HAMELN HOUSE NEW LANE FEERING CO5 9	59.5	55.9	59.4	56.3	-3.6	-3.2	53.6	50.0	53.3	50.2	-3.6	-3.4
HAMILTON LODGE CRANES LANE KELVEDON	55.7	55.5	55.5	56.3	-0.2	0.6	50.4	50.3	50.3	51.0	-0.1	0.6
HAMILTON LODGE CRANES LANE KELVEDON	53.1	51.3	53.0	52.8	-1.8	-0.3	48.1	46.5	48.0	47.8	-1.6	-0.3
HAMMOND COURT JOPSON MEWS WITHAM CM	51.3	52.9	51.0	54.6	1.6	3.3	46.4	47.4	46.1	49.1	3.0	2.7
HAMMOND COURT JOPSON MEWS WITHAM CM	54.5	55.3	54.3	57.4	0.8	2.9	49.3	49.4	49.0	51.4	0.1	2.1
HANOVER COTTAGE HANOVER SQUARE FEER	61.5	58.0	61.8	58.4	-3.5	-3.1	54.9	51.4	54.8	51.6	-3.5	-3.3
HANOVER COURT BLACKMAN WAY WITHAM C	56.4	55.3	56.5	58.3	-1.1	1.9	50.9	49.9	51.0	52.6	-1.0	1.7
HANOVER HOUSE HANOVER SQUARE FEERING	59.6	56.3	60.0	56.7	-3.3	-2.9	53.0	49.8	53.0	50.0	-3.2	-3.0
HANOVER HOUSE THE STREET FEERING	59.6	56.3	60.0	56.7	-3.3	-2.9	53.0	49.8	53.0	50.0	-3.2	-3.0
HANOVER SQUARE FEERING	57.6	54.6	57.5	54.8	-3.0	-2.8	51.9	49.1	51.7	49.3	-2.8	-2.6
HANOVER SQUARE FEERING CO5 9QN	57.6	54.6	57.5	54.8	-3.0	-2.8	51.9	49.1	51.7	49.3	-2.8	-2.6
HAPPY GARDENS KELVEDON ROAD INWORTH	68.7	69.8	69.0	69.9	1.1	1.2	56.5	57.0	56.6	57.1	0.5	0.6
HAPPY GARDENS KELVEDON ROAD INWORTH	68.3	69.4	68.6	69.5	1.1	1.2	56.1	56.7	56.3	56.8	0.6	0.7
HAPPY GARDENS KELVEDON ROAD INWORTH	64.8	65.8	65.1	66.0	1.0	1.2	54.0	53.9	54.1	54.0	-0.1	0.0
HAPPY GARDENS KELVEDON ROAD INWORTH	64.5	65.6	64.7	65.7	1.1	1.2	52.6	53.2	52.8	53.3	0.6	0.7
HAPPY GARDENS WIND MILL HILL INWORT	56.7	54.9	56.9	55.4	-1.8	-1.3	50.3	47.2	50.3	47.5	-3.1	-2.8
HAPPY GARDENS WIND MILL HILL INWORT	64.9	65.9	65.2	66.0	1.0	1.1	53.8	53.9	53.9	54.0	0.1	0.2
HAPPY HOMES THE STREET HATFIELD PEV	69.5	67.4	69.6	68.0	-2.1	-1.5	57.3	55.5	57.4	56.5	-1.8	-0.8
HARBOROUGH HALL COTTAGE HARBOROUGH	52.5	60.0	53.1	61.1	7.5	8.6	41.2	48.0	41.8	49.0	6.8	7.8
HARBOROUGH HALL HARBOROUGH HALL LAN	46.0	51.1	46.6	51.8	5.1	5.8	35.4	40.0	36.0	40.6	4.6	5.2
HARMONY MALDON ROAD HATFIELD PEVERE	68.6	68.8	69.1	69.0	0.2	0.4	56.0	56.1	56.4	56.5	0.1	0.5
HARTREE 54 LONDON ROAD COPFORD CO6	64.0	64.6	65.0	65.1	0.6	1.1	53.6	53.9	54.2	54.3	0.3	0.7
HARVARD KELVEDON ROAD TIPTREE CO5 0	67.9	68.5	67.7	68.7	0.6	0.8	55.1	55.6	54.9	55.8	0.5	0.7
HARVEST COTTAGE HANOVER SQUARE FEER	61.3	58.0	61.7	58.5	-3.3	-2.8	54.5	51.2	54.4	51.5	-3.3	-3.0
HATFIELD COTTAGE THE STREET HATFIELD	73.9	71.7	73.9	72.5	-2.2	-1.4	60.8	58.9	60.8	59.8	-1.9	-1.0
HATFIELD PLACE THE STREET HATFIELD	66.5	65.5	66.6	68.2	-1.0	1.7	59.3	58.4	59.2	61.0	-0.9	1.7
Hatfield Road	64.1	64.2	64.1	66.8	0.1	2.7	57.4	57.7	57.4	60.1	0.3	2.7
HAVEN COURT 1 SWAN CLOSE HATFIELD P	72.5	70.3	72.5	71.2	-2.2	-1.3	59.6	57.6	59.6	58.6	-2.0	-1.0
HAVEN COURT 10 SWAN CLOSE HATFIELD	67.6	65.4	67.6	66.4	-2.2	-1.2	55.8	54.0	55.8	55.4	-1.8	-0.4
HAVEN COURT 11 SWAN CLOSE HATFIELD	61.7	59.7	61.8	61.6	-2.0	-0.1	53.2	51.6	53.3	54.0	-1.6	0.8
HAVEN COURT 12 SWAN CLOSE HATFIELD	61.7	59.7	61.8	61.6	-2.0	-0.1	53.2	51.6	53.3	54.0	-1.6	0.8
HAVEN COURT 13 SWAN CLOSE HATFIELD	61.7	59.7	61.8	61.6	-2.0	-0.1	53.2	51.6	53.3	54.0	-1.6	0.8
HAVEN COURT 14 SWAN CLOSE HATFIELD	61.7	59.7	61.8	61.6	-2.0	-0.1	53.2	51.6	53.3	54.0	-1.6	0.8
HAVEN COURT 15 SWAN CLOSE HATFIELD	67.9	65.2	67.8	68.3	-2.7	0.4	61.1	58.7	61.0	61.5	-2.4	0.4
HAVEN COURT 16 SWAN CLOSE HATFIELD	63.4	61.3	63.4	62.6	-2.1	-0.8	53.2	51.5	53.2	53.5	-1.7	0.3
HAVEN COURT 17 SWAN CLOSE HATFIELD	63.4	61.3	63.4	62.6	-2.1	-0.8	53.2	51.5	53.2	53.5	-1.7	0.3
HAVEN COURT 18 SWAN CLOSE HATFIELD	63.4	61.3	63.4	62.6	-2.1	-0.8	53.2	51.5	53.2	53.5	-1.7	0.3
HAVEN COURT 2 SWAN CLOSE HATFIELD P	72.5	70.3	72.5	71.2	-2.2	-1.3	59.6	57.6	59.6	58.6	-2.0	-1.0
HAVEN COURT 3 SWAN CLOSE HATFIELD P	72.5	70.3	72.5	71.2	-2.2	-1.3	59.6	57.6	59.6	58.6	-2.0	-1.0
HAVEN COURT 4 SWAN CLOSE HATFIELD P	72.5	70.3	72.5	71.2	-2.2	-1.3	59.6	57.6	59.6	58.6	-2.0	-1.0
HAVEN COURT 5 SWAN CLOSE HATFIELD P	72.5	70.3	72.5	71.2	-2.2	-1.3	59.6	57.6	59.6	58.6	-2.0	-1.0
HAVEN COURT 6 SWAN CLOSE HATFIELD P	72.5	70.3	72.5	71.2	-2.2	-1.3	59.6	57.6	59.6	58.6	-2.0	-1.0
HAVEN COURT 7 SWAN CLOSE HATFIELD P	67.6	65.4	67.6	66.4	-2.2	-1.2	55.8	54.0	55.8	55.4	-1.8	-0.4
HAVEN COURT 8 SWAN CLOSE HATFIELD P	67.6	65.4	67.6	66.4	-2.2	-1.2	55.8	54.0	55.8	55.4	-1.8	-0.4

Address	Do Minimum 2027 (L _{A10,18hr})	Do Something 2027 (L _{A10,18hr})	Do Minimum 2042 (L _{A10,18hr})	Do Something 2042 (L _{A10,18hr})	Short Term Change (L _{A10,18hr})	Long Term Change (L _{A10,18hr})	Do Minimum 2027 (L _{night})	Do Something 2027 (L _{night})	Do Minimum 2042 (L _{night})	Do Something 2042 (L _{night})	Short Term Change (L _{night})	Long Term Change (L _{night})
HAVEN COURT 9 SWAN CLOSE HATFIELD P	67.6	65.4	67.6	66.4	-2.2	-1.2	55.8	54.0	55.8	55.4	-1.8	-0.4
HAWKSMEAD VINE FARM LANE TIPTREE CO	40.4	39.4	41.2	39.9	-1.0	-0.5	30.3	29.5	31.0	29.9	-0.8	-0.4
HAWTHORN LODGE 17 HAWTHORN ROAD HAT	51.8	50.8	51.9	53.4	-1.0	1.6	46.8	45.7	46.8	48.2	-1.1	1.4
HAWTHORN LODGE WALNUT TREE WAY TIPT	52.7	53.2	52.5	53.4	0.5	0.7	41.4	41.8	41.2	42.0	0.4	0.6
HAWTHORNS GRANGE ROAD TIPTREE COS 0	59.9	56.4	61.4	57.3	-3.5	-2.6	47.9	44.7	49.3	45.5	-3.2	-2.4
HAZELHURST INWORTH ROAD FEERING COS	63.4	61.6	63.5	62.0	-1.8	-1.4	54.2	51.6	54.2	51.9	-2.6	-2.3
HAZELMERE MAYPOLE ROAD TIPTREE COS	67.9	67.4	68.3	67.8	-0.5	-0.1	55.1	54.7	55.5	55.0	-0.4	-0.1
HEATHFIELD LONDON ROAD FEERING COS	78.9	65.8	78.4	66.4	-13.1	-12.5	70.7	55.3	70.2	55.7	-15.4	-15.0
HEATHFIELD NEWLAND STREET WITHAM CM	67.5	68.0	67.7	68.3	0.5	0.8	55.0	55.4	55.2	55.8	0.4	0.8
HEATON WAY TIPTREE COS ODZ	42.9	42.6	43.4	43.0	-0.3	0.1	32.6	32.3	33.0	32.6	-0.3	0.0
HEATON WAY TIPTREE COS ODZ	43.2	42.9	43.6	43.3	-0.3	0.1	32.9	32.6	33.2	32.9	-0.3	0.0
HEATON WAY TIPTREE COS ODZ	42.9	42.6	43.3	43.0	-0.3	0.1	32.6	32.4	33.0	32.7	-0.2	0.1
HEATON WAY TIPTREE COS ODZ	42.6	42.3	43.0	42.6	-0.3	0.0	32.3	32.1	32.7	32.4	-0.2	0.1
HEDGEROWS OAK ROAD TIPTREE COS ONS	61.0	62.1	62.4	63.5	1.1	2.5	48.9	49.8	50.1	51.1	0.9	2.2
HELEN COURT RIVER VIEW WITHAM CM8 1	54.6	53.6	54.7	56.2	-1.0	1.6	48.8	47.9	48.9	50.5	-0.9	1.7
HENDERSON WAY WITHAM	62.8	61.7	62.8	64.9	-1.1	2.1	56.6	55.7	56.7	58.5	-0.9	1.9
HENDERSONS KELVEDON ROAD TIPTREE CO	68.6	69.1	68.3	69.3	0.5	0.7	55.7	56.2	55.5	56.4	0.5	0.7
HENLEY ASH CLOSE HATFIELD PEVEREL C	57.3	56.1	58.0	58.0	-1.2	0.7	50.3	49.1	50.3	51.3	-1.2	1.0
HENNING HALL SOUTH WALTHAM ROAD CHE	70.7	70.1	72.8	72.4	-0.6	1.7	58.4	58.0	60.1	59.9	-0.4	1.5
HENRY DIXON HALL HENRY DIXON ROAD W	65.8	60.5	65.6	62.9	-5.3	-2.9	59.3	53.7	59.1	56.2	-5.6	-3.1
HENRY DIXON HALL HOUSE HENRY DIXON	69.4	62.4	69.2	64.4	-7.0	-5.0	62.4	54.7	62.2	57.0	-7.7	-5.4
HERONSHAW BURY LANE HATFIELD PEVERE	68.3	64.1	68.5	66.3	-4.2	-2.0	58.8	56.5	58.8	59.1	-2.3	0.3
HIDEAWAY COTTAGE THE STREET HATFIEL	57.1	55.8	57.2	57.8	-1.3	0.7	50.2	49.0	50.2	51.3	-1.2	1.1
HIGH BEAMS LONDON ROAD FEERING COS	56.3	52.8	56.3	53.2	-3.5	-3.1	50.2	46.3	50.1	46.5	-3.9	-3.7
HIGH ELMS MALDON ROAD HATFIELD PEVE	67.4	67.5	67.4	67.9	0.1	0.4	55.2	55.1	55.6	55.6	-0.1	0.4
HIGH TREES MARINA ROAD HATFIELD PEV	77.2	76.0	77.2	79.4	-1.2	2.2	69.2	68.2	69.2	71.1	-1.0	1.9
HIGHBURY LODGE MALDON ROAD KELVEDON	62.9	64.7	64.3	65.9	1.8	3.0	54.1	53.6	54.7	54.5	-0.5	0.4
HIGHCLERE STATION ROAD HATFIELD PEV	71.4	70.1	71.5	73.4	-1.3	2.0	64.1	62.9	64.1	65.9	-1.2	1.8
HIGHFIELDS FARM HIGHFIELDS LANE KEL	60.3	55.9	60.2	56.1	-4.4	-4.2	54.5	50.6	54.4	50.9	-3.9	-3.6
HIGHFIELDS FARM HIGHFIELDS LANE KEL	56.8	52.8	56.7	53.3	-4.0	-3.5	51.4	47.9	51.3	48.2	-3.5	-3.2
HIGHFIELDS HIGHFIELDS LANE KELVEDON	60.9	57.0	60.8	57.5	-3.9	-3.4	55.0	51.6	54.9	52.0	-3.4	-3.0
HIGHFIELDS HIGHFIELDS LANE KELVEDON	53.0	49.0	52.9	49.4	-4.0	-3.6	48.1	44.5	48.0	44.8	-3.6	-3.3
HIGHLANDS COTTAGE THE VINEYARDS HAT	57.9	57.4	58.0	59.8	-0.5	1.9	51.9	50.8	52.0	53.4	-1.1	1.5
HIGHLANDS KELVEDON ROAD TIPTREE COS	65.9	67.2	66.2	67.3	1.3	1.4	53.3	54.4	53.6	54.5	1.1	1.2
HIGHWAYS THE STREET HATFIELD PEVERE	71.4	67.1	71.6	68.9	-4.3	-2.5	62.4	60.1	62.5	61.8	-2.3	-0.6
HILL BROAD HOUSE BRAXTED PARK ROAD	60.7	60.3	60.9	61.4	-0.4	0.7	50.6	50.2	50.6	51.9	-0.4	1.3
HILL HOUSE CROSSING LONDON ROAD FEE	61.2	55.6	60.6	55.9	-5.6	-5.3	55.3	50.1	54.8	50.3	-5.2	-5.0
HILL HOUSE FARM LONDON ROAD FEERING	63.1	58.9	62.6	59.1	-4.2	-4.0	56.9	52.9	56.5	53.1	-4.0	-3.8
HILL HOUSE KELVEDON ROAD INWORTH CO	58.4	57.0	58.3	57.2	-1.4	-1.2	51.9	49.0	51.8	49.2	-2.9	-2.7
HILL HOUSE THE STREET HATFIELD PEVE	71.8	70.5	72.3	71.4	-1.3	-0.4	59.9	58.7	60.2	60.1	-1.2	0.2
HILL VIEW MALDON ROAD WITHAM CM8 1H	61.8	59.7	61.9	62.8	-2.1	1.0	55.6	53.8	55.7	56.6	-1.8	1.0
HILL WOOD WINDMILL HILL TIPTREE COS	52.0	48.9	53.2	49.7	-3.1	-2.3	40.7	37.9	41.9	38.7	-2.8	-2.0
HILLCREST LONDON ROAD KELVEDON COS	69.0	67.6	69.3	67.7	-1.4	-1.3	57.7	56.4	57.9	56.6	-1.3	-1.1
HILLCREST SCHOOL ROAD MESSING	51.9	50.9	52.1	51.3	-1.0	-0.6	45.4	43.6	45.4	43.8	-1.8	-1.6
HILLCREST SCHOOL ROAD MESSING COS 9	51.9	50.9	52.1	51.3	-1.0	-0.6	45.4	43.6	45.4	43.8	-1.8	-1.6
HILLSIDE KELVEDON ROAD INWORTH COS	63.7	59.5	63.6	59.7	-4.2	-4.0	57.2	53.1	57.0	53.3	-4.1	-3.9
HILLVIEW MAIN ROAD CHELMSFORD CM3 3	69.2	69.4	70.3	70.0	0.2	0.8	57.1	57.3	58.0	58.0	0.2	0.9
HODGES COTTAGE COLCHESTER ROAD CHEL	69.4	69.3	69.1	69.3	-0.1	-0.1	58.4	58.1	58.2	58.1	-0.3	-0.3
HOGWELLS MAIN ROAD CHELMSFORD CM3 3	75.8	75.5	76.0	77.1	-0.3	1.3	68.0	67.8	68.1	69.2	-0.2	1.2
HOLE FARM LONDON ROAD KELVEDON	72.5	68.3	72.4	71.4	-4.2	-1.1	65.1	61.4	65.0	64.1	-3.7	-1.0
HOLE FARM LONDON ROAD KELVEDON CM8	68.0	65.0	68.0	68.0	-3.0	0.0	61.2	58.5	61.3	61.2	-2.7	0.0
HOLLIES MALDON ROAD HATFIELD PEVERE	63.6	64.3	64.0	65.0	0.7	1.4	53.6	53.6	53.9	54.9	0.0	1.3
HOLLY COTTAGE MAIN ROAD CHELMSFORD	58.0	58.4	58.4	59.3	0.4	1.3	51.3	51.5	51.5	52.5	0.2	1.2
HOLLY HOUSE MALDON ROAD HATFIELD PE	72.9	73.0	73.4	73.3	0.1	0.4	60.0	60.0	60.4	60.5	0.0	0.5
HOLLY HOUSE NORTH LANE MARKS TEY CO	57.7	58.2	57.9	58.9	0.5	1.2	51.7	52.1	51.9	52.7	0.4	1.0
HOLLY LODGE LONDON ROAD COPFORD CO6	58.3	58.4	58.4	58.4	0.1	0.1	52.6	52.6	52.6	52.6	0.0	0.0
HOLLYCROFT THE STREET HATFIELD PEVE	54.3	53.1	54.4	55.3	-1.2	1.0	48.3	47.1	48.3	49.5	-1.2	1.2
HOLLYWELLS MAYPOLE ROAD TIPTREE COS	53.3	53.0	53.8	53.3	-0.3	0.0	42.0	41.7	42.4	42.0	-0.3	0.0

Address	Do Minimum 2027 (L _{A10,18hr})	Do Something 2027 (L _{A10,18hr})	Do Minimum 2042 (L _{A10,18hr})	Do Something 2042 (L _{A10,18hr})	Short Term Change (L _{A10,18hr})	Long Term Change (L _{A10,18hr})	Do Minimum 2027 (L _{night})	Do Something 2027 (L _{night})	Do Minimum 2042 (L _{night})	Do Something 2042 (L _{night})	Short Term Change (L _{night})	Long Term Change (L _{night})
HOLME LEA THE STREET HATFIELD PEVER	72.0	70.1	72.7	71.0	-1.9	-1.0	59.4	57.7	59.9	58.8	-1.7	-0.6
HOLMFIELD HOUSE LONDON ROAD FEERING	64.1	61.1	64.1	61.4	-3.0	-2.7	56.0	52.7	56.0	52.9	-3.3	-3.1
HOME CROFT 69 LONDON ROAD COPFORD CO	67.3	67.8	68.2	68.2	0.5	0.9	57.6	57.8	58.0	58.0	0.2	0.4
HOMELEIGH STATION ROAD HATFIELD PEV	61.6	60.4	61.7	63.0	-1.2	1.4	55.3	54.1	55.3	56.6	-1.2	1.3
HOMESIDE MALDON ROAD HATFIELD PEVER	70.7	70.8	71.2	71.0	0.1	0.3	57.9	57.9	58.3	58.3	0.0	0.4
HONEY BEE HOUSE DAMASES LANE CHELMS	59.2	59.4	59.6	60.6	0.2	1.4	53.1	53.2	53.3	54.4	0.1	1.3
HONEYBEE GROVE TIPTREE	43.5	43.4	43.9	43.8	-0.1	0.3	33.2	33.1	33.5	33.4	-0.1	0.2
HONEYBEE GROVE TIPTREE	48.1	47.5	48.7	47.9	-0.6	-0.2	37.3	36.8	37.8	37.1	-0.5	-0.2
HONEYBEE GROVE TIPTREE	47.3	46.6	48.0	47.0	-0.7	-0.3	36.5	35.9	37.1	36.3	-0.6	-0.2
HONEYBEE GROVE TIPTREE	45.0	43.7	45.8	44.2	-1.3	-0.8	34.4	33.3	35.2	33.8	-1.1	-0.6
HONEYWOOD COGGESHALL ROAD FEERING C	57.6	56.6	58.3	57.5	-1.0	-0.1	49.3	47.2	49.5	47.7	-2.1	-1.6
HOOKS AND SHEAVES THE STREET HATFIE	72.0	69.9	72.1	70.5	-2.1	-1.5	59.4	57.8	59.5	58.6	-1.6	-0.8
HOPE VILLA 53 LONDON ROAD COPFORD C	69.0	69.5	69.9	70.0	0.5	1.0	58.6	58.9	59.1	59.1	1.0	0.5
HOWBRIDGE ROAD WITHAM CM8 1BZ	64.1	63.5	64.8	64.4	-0.6	0.3	52.9	52.2	53.4	53.5	-0.7	0.6
HOWBRIDGE ROAD WITHAM CM8 1DA	59.4	58.4	59.7	59.4	-1.0	0.0	49.8	48.9	50.0	50.6	-0.9	0.8
HUNTERS LONDON ROAD FEERING CO5 9ED	56.4	52.3	56.3	52.7	-4.1	-3.7	50.4	46.0	50.3	46.3	-4.4	-4.1
ICENI HOUSE NEWLAND STREET WITHAM	64.3	64.8	64.6	65.1	0.5	0.8	52.8	53.0	53.0	53.8	0.2	1.0
ICENI HOUSE NEWLAND STREET WITHAM C	64.3	64.8	64.6	65.1	0.5	0.8	52.8	53.0	53.0	53.8	0.2	1.0
INGLEDENE VINE ROAD TIPTREE CO5 OLT	61.5	59.9	62.6	60.4	-1.6	-1.1	49.3	47.9	50.3	48.3	-1.4	-1.0
INGLENOOK STATION ROAD HATFIELD PEV	56.2	55.1	56.3	57.7	-1.1	1.5	50.7	49.6	50.7	52.0	-1.1	1.3
INGLESIDE KELVEDON ROAD INWORTH COS	63.2	64.9	63.4	65.1	1.7	1.9	52.0	52.7	52.1	52.9	0.7	0.9
INNKEEPERS COTTAGE MAIN ROAD CHELMS	69.4	70.5	70.9	71.1	1.1	1.7	57.3	58.1	58.5	58.8	0.8	1.5
INVICTA MALDON ROAD WITHAM CM8 1HP	67.3	67.2	67.7	67.5	-0.1	0.2	55.1	54.9	55.4	55.5	-0.2	0.4
INWORTH HALL KELVEDON ROAD INWORTH	61.6	58.2	61.5	58.4	-3.4	-3.2	55.5	51.9	55.3	52.1	-3.6	-3.4
INWORTH HALL LODGE KELVEDON ROAD IN	66.1	67.2	66.3	67.4	1.1	1.3	55.5	55.3	55.5	55.4	-0.2	-0.1
INWORTH HALL VILLA KELVEDON ROAD IN	59.1	55.7	59.0	55.9	-3.4	-3.2	53.3	49.4	53.2	49.6	-3.9	-3.7
ISABELLA KELVEDON ROAD TIPTREE CO5	70.0	70.5	69.7	70.7	0.5	0.7	57.0	57.5	56.7	57.6	0.5	0.6
ISHAMS BARN ISHAMS CHASE WICKHAM BI	55.6	54.3	55.7	57.4	-1.3	1.8	50.3	49.2	50.4	52.0	-1.1	1.7
ittle Birchholt Farm	50.1	51.4	49.8	54.1	1.3	4.0	45.5	46.5	45.2	49.0	1.0	3.5
IVY COTTAGE BROCKWELL LANE KELVEDON	58.9	55.6	58.8	55.9	-3.3	-3.0	53.3	50.3	53.1	50.6	-3.0	-2.7
JACKSONS FARM MALTINGS LANE WITHAM	63.3	62.9	63.3	62.9	-0.4	-0.4	51.6	51.2	51.6	51.6	-0.4	0.0
JACQMAR THE STREET HATFIELD PEVEREL	70.6	65.6	70.8	67.0	-5.0	-3.6	61.0	58.5	61.1	59.9	-2.5	-1.1
JAYS LANE MARKS TEY CO6 1LP	64.8	64.7	65.0	65.1	-0.1	0.3	53.0	52.7	53.2	53.3	-0.3	0.3
JAYS LANE MARKS TEY CO6 1LP	73.1	73.0	73.3	73.3	-0.1	0.2	59.9	59.8	60.1	60.1	-0.1	0.2
JAYS LANE MARKS TEY CO6 1LP	67.5	67.4	67.7	67.8	-0.1	0.3	55.2	55.1	55.4	55.6	-0.1	0.4
JEMA ASH CLOSE HATFIELD PEVEREL CM3	59.8	58.3	60.0	59.6	-1.5	-0.2	51.1	49.8	51.1	51.7	-1.3	0.6
JESMOND COLCHESTER ROAD TIPTREE COS	65.4	64.4	65.9	64.8	-1.0	-0.6	52.8	51.9	53.3	52.3	-0.9	-0.5
JONATHANS HOUSE BURY LANE HATFIELD	65.8	63.8	66.3	65.0	-2.0	-0.8	55.1	53.5	55.4	55.3	-1.6	0.2
JONATHANS HOUSE BURY LANE HATFIELD	62.5	58.8	62.6	61.3	-3.7	-1.2	54.6	52.3	54.6	55.0	-2.3	0.4
JOSLIN AVENUE WITHAM	59.1	58.7	60.1	59.4	-0.4	1.0	51.1	50.4	51.2	52.4	-0.7	1.3
JOSLIN AVENUE WITHAM	60.0	59.6	60.2	60.8	-0.4	0.8	51.6	50.9	51.7	52.9	-0.7	1.3
JOY COTTAGE ROOKERY LANE TIPTREE CO	48.0	48.9	49.0	49.9	0.9	1.9	37.2	38.0	38.0	38.9	0.8	1.7
JUBILEE COTTAGES COGGESHALL ROAD FE	57.3	55.3	57.6	55.9	-2.0	-1.4	50.8	48.2	50.7	48.5	-2.6	-2.3
JUBILEE COTTAGES COLCHESTER ROAD TI	71.5	70.5	72.0	70.8	-1.0	-0.7	58.3	57.4	58.8	57.7	-0.9	-0.6
KARRICK HOUSE 47 LONDON ROAD COPFOR	67.2	67.6	68.0	68.0	0.4	0.8	57.9	58.0	58.2	58.2	0.1	0.3
KEEPERS COTTAGE MALDON ROAD HATFIEL	67.1	67.3	67.6	67.6	0.2	0.5	55.0	55.1	55.4	55.4	0.1	0.4
KEEPERS COTTAGE SCHOOL ROAD MESSING	55.1	55.2	55.6	55.7	0.1	0.6	44.6	44.5	44.9	44.9	-0.1	0.3
KELVEDON LODGE BRAXTED PARK ROAD GR	58.1	62.0	59.1	63.4	3.9	5.3	50.0	51.9	50.4	53.5	1.9	3.5
KELVENE INWORTH ROAD FEERING CO5 9S	65.0	63.9	65.1	64.2	-1.1	-0.8	56.2	54.1	56.1	54.4	-2.1	-1.8
KEMPS FARM TURKEY COCK LANE EIGHT A	66.6	66.5	66.6	66.4	-0.1	-0.2	60.0	60.0	60.0	59.9	0.0	-0.1
KEMPS FARM TURKEY COCK LANE EIGHT A	67.5	67.4	67.5	67.3	-0.1	-0.2	60.8	60.7	60.8	60.6	-0.1	-0.2
KEMPS FARM TURKEY COCK LANE EIGHT A	67.6	67.5	67.6	67.4	-0.1	-0.2	60.9	60.8	60.9	60.7	-0.1	-0.2
KENMORE MALDON ROAD HATFIELD PEVERE	59.7	60.2	59.9	61.8	0.5	2.1	52.7	52.1	52.8	54.1	-0.6	1.4
KENROW MARINA ROAD HATFIELD PEVEREL	76.7	75.6	76.7	79.0	-1.1	2.3	68.8	67.8	68.8	70.8	-1.0	2.0
KIDDA ASH CLOSE HATFIELD PEVEREL CM	58.8	57.3	58.9	58.7	-1.5	-0.1	50.5	49.2	50.6	51.3	-1.3	0.8
KILGARTH 23 JAYS LANE MARKS TEY CO6	57.4	57.0	57.7	57.9	-0.4	0.5	48.9	47.7	48.9	49.1	-1.2	0.2
KILGILLY 19 ASHWIN AVENUE COPFORD C	55.3	55.4	55.4	55.6	0.1	0.3	50.0	50.0	50.0	50.2	0.0	0.2
KILN COTTAGE CHURCH LANE MARKS TEY	55.0	54.8	55.2	56.2	-0.2	1.2	48.8	48.6	48.9	50.0	-0.2	1.2

Address	Do Minimum 2027 (L _{A10,18hr})	Do Something 2027 (L _{A10,18hr})	Do Minimum 2042 (L _{A10,18hr})	Do Something 2042 (L _{A10,18hr})	Short Term Change (L _{A10,18hr})	Long Term Change (L _{A10,18hr})	Do Minimum 2027 (L _{night})	Do Something 2027 (L _{night})	Do Minimum 2042 (L _{night})	Do Something 2042 (L _{night})	Short Term Change (L _{night})	Long Term Change (L _{night})
KILTINANE INWORTH ROAD FEERING COS	63.0	60.0	62.9	60.3	-3.0	-2.7	56.1	52.6	56.0	52.9	-3.5	-3.2
KIMBERLEY COTTAGES MALDON ROAD HATF	71.2	71.3	71.7	71.5	0.1	0.3	58.5	58.5	58.9	58.9	0.0	0.4
KIMBERLEY COTTAGES MALDON ROAD HATF	71.1	71.2	71.6	71.5	0.1	0.4	58.5	58.4	58.9	58.9	-0.1	0.4
KINGFISHER HOUSE VINE FARM LANE TIP	42.4	42.3	42.7	42.6	-0.1	0.2	32.1	32.1	32.5	32.4	0.0	0.3
KINGS COURT 1 KELVEDON ROAD TIPTREE	55.3	55.8	55.1	56.0	0.5	0.7	43.8	44.2	43.6	44.4	0.4	0.6
KINGS COURT 2 KELVEDON ROAD TIPTREE	55.1	55.4	55.0	55.6	0.3	0.5	43.5	43.9	43.5	44.1	0.4	0.6
KINGSWOOD 11 SCHOOL ROAD COPFORD CO	58.6	58.8	58.9	59.0	0.2	0.4	52.3	52.4	52.4	52.5	0.1	0.2
KINSBY HOUSE STATION ROAD HATFIELD	72.4	70.0	72.3	73.0	-2.4	0.6	65.0	62.9	65.0	65.6	-2.1	0.6
KINTBURY MALDON ROAD KELVEDON COS 9	58.1	54.6	58.0	55.0	-3.5	-3.1	52.4	49.1	52.3	49.4	-3.3	-3.0
KIPPS HALL ROAD COPFORD CO6 1BN	66.7	66.9	67.2	67.2	0.2	0.5	58.8	58.8	59.0	58.8	0.0	0.0
KOORBAES COTTAGES HIGHFIELDS LANE K	71.2	67.3	67.5	67.5	-3.9	-3.7	64.0	60.6	63.9	60.8	-3.4	-3.2
KOORBAES COTTAGES HIGHFIELDS LANE K	70.7	66.9	70.6	67.1	-3.8	-3.6	63.6	60.2	63.4	60.4	-3.4	-3.2
KOORBAES HIGHFIELDS LANE KELVEDON C	74.5	70.5	74.3	70.7	-4.0	-3.8	66.9	63.4	66.7	63.6	-3.5	-3.3
KOSYCOT MAYPOLE ROAD TIPTREE COS 0E	67.2	66.8	67.7	67.1	-0.4	-0.1	54.5	54.1	54.9	54.4	-0.4	-0.1
KOU EN MAIN ROAD CHELMSFORD CM3 3AD	68.6	68.8	69.7	69.5	0.2	0.9	57.9	58.1	58.6	58.9	0.2	1.0
KROONSTADT 63 LONDON ROAD COPFORD C	62.7	62.9	63.1	63.1	0.2	0.4	55.6	55.7	55.8	55.7	0.1	0.1
KUMUSHA VINE ROAD TIPTREE COS 0LT	57.7	54.9	59.0	55.6	-2.8	-2.1	45.9	43.4	47.0	44.1	-2.5	-1.8
LABURNUM MALDON ROAD KELVEDON COS 9	59.3	55.9	59.3	56.3	-3.4	-3.0	53.4	50.0	53.3	50.3	-3.4	-3.1
LAKELODGE BRAXTED PARK ROAD GREAT B	53.1	53.2	53.0	55.5	0.1	2.4	47.3	47.1	47.2	49.6	-0.2	2.3
LAMBOURNE MALDON ROAD HATFIELD PEVE	68.7	68.8	69.1	69.1	0.1	0.4	56.4	56.4	56.8	56.9	0.0	0.5
LAMBOURNE NURSERY DRIVE HATFIELD PE	71.6	71.5	72.0	72.8	-0.1	1.2	63.6	63.6	63.9	64.8	0.0	1.2
LAMERTON STATION ROAD HATFIELD PEVE	56.5	55.2	56.6	58.0	-1.3	1.5	50.9	49.6	50.9	52.2	-1.3	1.3
LANNER MALDON ROAD WITHAM CM8 1HT	67.3	66.2	67.4	68.3	-1.1	1.0	59.5	58.1	59.5	60.6	-1.4	1.1
LARKRISE MAYPOLE ROAD TIPTREE COS 0	66.7	66.2	67.1	66.5	-0.5	-0.2	54.0	53.6	54.4	53.9	-0.4	-0.1
LARKSPUR COURT CANDYTUFT ROAD CHELM	52.6	52.5	52.9	52.6	-0.1	0.0	45.9	45.5	46.0	45.5	-0.4	-0.4
LARKSPUR COURT CANDYTUFT ROAD CHELM	53.8	53.9	54.1	54.0	0.1	0.2	46.9	46.8	46.9	46.7	-0.1	-0.2
LARKSPUR COURT CANDYTUFT ROAD CHELM	56.1	56.2	56.3	56.3	0.1	0.2	49.1	49.0	49.1	48.9	-0.1	-0.2
LARKSPUR COURT CANDYTUFT ROAD CHELM	54.5	54.6	54.8	54.8	0.1	0.3	47.4	47.4	47.4	47.3	0.0	-0.1
LARKSPUR COURT CANDYTUFT ROAD CHELM	56.0	56.1	56.2	56.2	0.1	0.2	48.9	48.8	48.9	48.7	-0.1	-0.2
LARKSPUR COURT CANDYTUFT ROAD CHELM	51.4	51.5	51.8	51.7	0.1	0.3	44.1	44.0	44.2	44.0	-0.1	-0.1
LAURENCE AVENUE WITHAM CM8 1JA	62.5	61.8	62.9	62.7	-0.7	0.2	52.5	51.7	52.8	53.4	-0.8	0.9
LAURENCE AVENUE WITHAM CM8 1JA	60.1	59.1	60.5	59.9	-1.0	-0.2	49.9	48.9	50.1	50.5	-1.0	0.6
LAURENCE AVENUE WITHAM CM8 1JA	63.3	62.9	63.6	63.9	-0.4	0.6	53.6	53.0	53.8	54.8	-0.6	1.2
LAURENCE AVENUE WITHAM CM8 1JA	55.8	54.8	56.0	57.4	-1.0	1.6	49.8	48.8	49.9	51.5	-1.0	1.7
LAWNS WALTHAM ROAD CHELMSFORD CM3 3	66.8	66.3	68.8	68.6	-0.5	1.8	55.6	55.2	57.0	57.1	-0.4	1.5
LAWRENCE COURT 1 THE STREET HATFIEL	70.5	65.5	70.7	66.9	-5.0	-3.6	60.8	58.3	60.9	59.7	-2.5	-1.1
LAWRENCE COURT 2 THE STREET HATFIEL	70.3	65.5	70.4	66.8	-4.8	-3.5	60.5	58.1	60.6	59.4	-2.4	-1.1
LAWRENCE COURT 3 THE STREET HATFIEL	65.6	60.1	65.8	61.8	-5.5	-3.8	55.3	52.1	55.4	54.3	-3.2	-1.0
LAWRENCE COURT 4 THE STREET HATFIEL	65.4	59.8	65.6	62.0	-5.6	-3.4	55.7	52.7	55.8	55.2	-3.0	-0.5
LE CORBIERE MAIN ROAD CHELMSFORD CM	68.4	69.0	68.9	69.7	0.6	1.3	56.4	56.8	56.8	57.4	0.4	1.0
LENDA INWORTH ROAD FEERING COS 9SE	58.4	55.3	58.3	55.5	-3.1	-2.9	52.4	49.1	52.2	49.3	-3.3	-3.1
LETCOMBE LONDON ROAD HATFIELD PEVER	77.5	77.1	77.7	78.8	-0.4	1.3	69.5	69.1	69.6	70.7	-0.4	1.2
LETITIA 1 BROCKWELL LANE KELVEDON C	59.9	56.8	59.9	57.3	-3.1	-2.6	54.0	50.8	53.9	51.1	-3.2	-2.9
LEWIN COTTAGE STATION ROAD HATFIELD	64.6	61.9	64.6	65.0	-2.7	0.4	58.2	55.8	58.1	58.5	-2.4	0.3
LEYLANDS MAIN ROAD CHELMSFORD CM3 3	68.5	69.0	68.7	70.0	0.5	1.5	61.6	62.0	61.8	62.9	0.4	1.3
LILAC COTTAGE COLCHESTER ROAD TIPTR	65.4	64.5	66.0	64.8	-0.9	-0.6	52.9	52.0	53.4	52.3	-0.9	-0.6
LILAC COTTAGE MALDON ROAD HATFIELD	67.6	67.8	68.1	68.0	0.2	0.4	55.3	55.5	55.7	55.8	0.2	0.5
LILIES 4 ROWAN CHASE TIPTREE COS 0L	53.6	54.0	53.4	54.2	0.4	0.6	42.3	42.6	42.1	42.8	0.3	0.5
LILYBELL COLCHESTER ROAD TIPTREE CO	70.1	69.1	70.7	69.5	-1.0	-0.6	57.1	56.2	57.6	56.5	-0.9	-0.6
LIME HOUSE 121 LONDON ROAD COPFORD	65.4	65.6	66.0	65.9	0.2	0.5	56.6	56.7	56.8	56.7	0.1	0.1
LINDAN LONDON ROAD FEERING COS 9ED	56.8	53.2	56.7	53.6	-3.6	-3.2	50.7	47.1	50.6	47.3	-3.6	-3.4
LINGARD HOUSE HARBOROUGH HALL LANE	51.2	58.2	51.8	59.1	7.0	7.9	40.0	46.4	40.6	47.2	6.4	7.2
LINGMORE MAYPOLE ROAD TIPTREE COS 0	67.2	66.7	67.6	67.1	-0.5	-0.1	54.4	54.0	54.9	54.3	-0.4	-0.1
LION COTTAGE MAYPOLE ROAD TIPTREE C	69.6	69.1	70.1	69.5	-0.5	-0.1	56.6	56.2	57.1	56.5	-0.4	-0.1
LIONFIELD COTTAGES MAIN ROAD CHELMS	66.5	68.6	66.9	68.6	2.1	2.1	55.6	56.8	55.9	56.9	1.2	1.3
LIONFIELD COTTAGES MAIN ROAD CHELMS	66.5	68.7	66.9	68.6	2.2	2.1	55.2	56.7	55.5	56.8	1.5	1.6
LIONFIELD COTTAGES MAIN ROAD CHELMS	61.7	61.9	62.8	62.8	0.2	1.1	55.4	55.3	55.5	56.2	-0.1	0.8
LIONFIELD COTTAGES MAIN ROAD CHELMS	66.6	68.8	67.0	68.8	2.2	2.2	55.3	56.8	55.6	56.9	1.5	1.6

Address	Do Minimum 2027 (L _{A10,18hr})	Do Something 2027 (L _{A10,18hr})	Do Minimum 2042 (L _{A10,18hr})	Do Something 2042 (L _{A10,18hr})	Short Term Change (L _{A10,18hr})	Long Term Change (L _{A10,18hr})	Do Minimum 2027 (L _{night})	Do Something 2027 (L _{night})	Do Minimum 2042 (L _{night})	Do Something 2042 (L _{night})	Short Term Change (L _{night})	Long Term Change (L _{night})
LITTLE BRAXTED HALL WITHAM ROAD LIT	58.0	56.9	58.7	59.7	-1.1	1.7	50.8	49.9	51.1	52.6	-0.9	1.8
LITTLE BRAXTED MILL WITHAM ROAD LIT	55.8	54.6	56.3	57.4	-1.2	1.6	49.4	48.4	49.5	51.1	-1.0	1.7
LITTLE CRIX MOWDEN HALL LANE HATFIE	62.7	62.8	64.0	64.5	0.1	1.8	53.6	54.0	54.1	55.3	0.4	1.7
LITTLE CROFT MALDON ROAD WITHAM CM8	56.9	55.8	57.1	58.0	-1.1	1.1	50.5	49.1	50.6	51.6	-1.4	1.1
LITTLE DOMSEY COTTAGES LONDON ROAD	70.0	61.7	69.6	62.0	-8.3	-8.0	63.0	55.1	62.6	55.4	-7.9	-7.6
LITTLE DOMSEY COTTAGES LONDON ROAD	72.5	62.3	72.0	62.7	-10.2	-9.8	65.1	55.4	64.7	55.6	-9.7	-9.5
LITTLE GABLES FOUNDRY LANE COPFORD	69.9	69.8	70.0	69.7	-0.1	-0.2	62.9	62.8	62.9	62.7	-0.1	-0.2
LITTLE GENERALS MAIN ROAD CHELMSFOR	60.9	59.0	61.2	59.3	-1.9	-1.6	54.5	52.8	54.8	53.0	-1.7	-1.5
LITTLE GREYS MALDON ROAD KELVEDON C	62.3	63.7	63.5	64.9	1.4	2.6	55.0	53.6	55.4	54.4	-1.4	-0.6
LITTLE LONDON LONDON ROAD FEERING C	69.2	67.1	69.3	67.3	-2.1	-1.9	58.1	55.7	58.1	55.9	-2.4	-2.2
LITTLE LONDON LONDON ROAD FEERING C	69.2	67.0	69.3	67.3	-2.2	-1.9	58.1	55.7	58.2	55.9	-2.4	-2.2
LITTLE OAKS MALDON ROAD HATFIELD PE	70.8	70.9	71.3	71.2	0.1	0.4	58.0	58.0	58.4	58.4	0.0	0.4
LITTLE REISK 31 COGGESHALL ROAD MAR	71.1	71.2	71.8	71.7	0.1	0.6	58.3	58.3	58.9	58.9	0.0	0.6
LITTLE SCARLETTS MAYPOLE ROAD TIPTR	66.0	65.5	66.4	65.8	-0.5	-0.2	53.3	52.9	53.8	53.2	-0.4	-0.1
LITTLE WICKETS MALDON ROAD HATFIELD	69.3	69.4	69.8	69.7	0.1	0.4	56.7	56.7	57.1	57.1	0.0	0.4
LLANGARRON MALTINGS LANE WITHAM CM8	62.8	62.3	62.8	62.4	-0.5	-0.4	51.6	51.1	51.6	51.9	-0.5	0.3
LOCKWOOD COTTAGE MALDON ROAD WITHAM	67.1	65.6	67.2	68.2	-1.5	1.1	60.0	58.4	60.0	61.0	-1.6	1.0
LOG CABIN MILL ROAD MARKS TEY CO6 1	58.6	58.9	58.9	59.3	0.3	0.7	52.2	52.5	52.4	52.8	0.3	0.6
LONDON ROAD COPFORD CO6 1BJ	57.0	57.1	57.2	57.1	0.1	0.1	51.4	51.4	51.5	51.4	0.0	0.0
LONDON ROAD COPFORD CO6 1BQ	64.4	64.9	65.3	65.5	0.5	1.1	53.9	54.3	54.5	54.6	0.4	0.7
LONDON ROAD MARKS TEY	64.3	64.4	64.5	65.9	0.1	1.6	57.5	57.5	57.6	59.0	0.0	1.5
LONDON ROAD MARKS TEY CO6 1BE	68.2	68.6	68.7	69.2	0.4	1.0	56.6	57.0	57.0	57.5	0.4	0.9
LONDON ROAD MARKS TEY CO6 1BE	64.5	65.0	65.0	65.5	0.5	1.0	54.0	54.4	54.4	54.8	0.4	0.8
LONDON ROAD MARKS TEY CO6 1DZ	67.5	67.8	67.9	68.1	0.3	0.6	58.6	58.8	58.8	58.8	0.2	0.2
LONDON ROAD MARKS TEY CO6 1DZ	61.2	61.3	61.3	61.3	0.1	0.1	54.9	55.0	55.0	54.9	0.1	0.0
LONDON ROAD MARKS TEY CO6 1EB	64.8	64.5	65.1	65.8	-0.3	1.0	57.5	57.3	57.7	58.6	-0.2	1.1
LONDON ROAD MARKS TEY CO6 1EB	76.8	75.5	77.0	78.1	-1.3	1.3	68.7	67.5	68.9	69.9	-1.2	1.2
LONDON ROAD MARKS TEY CO6 1EB	76.2	76.4	76.5	77.1	0.2	0.9	68.1	68.3	68.3	68.9	0.2	0.8
LONDON ROAD MARKS TEY CO6 1EB	75.0	75.5	75.2	76.0	0.5	1.0	67.0	67.5	67.2	67.9	0.5	0.9
LORIE LONDON ROAD FEERING CO5 9ED	69.6	67.4	69.7	67.6	-2.2	-2.0	58.6	56.1	58.6	56.3	-2.5	-2.3
LOUGHTON LONDON ROAD KELVEDON CO5 9	68.5	67.8	68.8	68.1	-0.7	-0.4	58.5	58.5	58.5	59.0	0.0	0.5
LOUND LODGE MALDON ROAD WITHAM CM8	63.9	64.0	64.3	64.9	0.1	1.0	53.4	53.2	53.7	54.6	-0.2	1.2
LOUVAIN COTTAGE 1 ROWAN CHASE TIPTR	51.4	51.6	51.4	51.8	0.2	0.4	40.3	40.5	40.2	40.6	0.2	0.3
LOVIBOND COTTAGES MALDON ROAD HATFI	71.0	71.2	71.5	71.5	0.2	0.5	58.0	58.2	58.5	58.4	0.2	0.4
LOVIBOND COTTAGES MALDON ROAD HATFI	71.0	71.2	71.5	71.4	0.2	0.4	58.0	58.1	58.4	58.4	0.1	0.4
LOVIBOND COTTAGES MALDON ROAD HATFI	70.9	71.0	71.4	71.3	0.1	0.4	57.9	58.0	58.3	58.3	0.1	0.4
LUCAS CROFT HIGHFIELDS LANE KELVEDO	60.7	57.0	60.6	57.6	-3.7	-3.1	54.7	51.4	54.6	51.9	-3.3	-2.8
LYNDALE MALTINGS LANE WITHAM CM8 1D	67.9	67.5	67.9	67.4	-0.4	-0.5	55.6	55.1	55.6	55.4	-0.5	-0.2
LYNMOUTH THE STREET HATFIELD PEVERE	69.3	67.2	69.4	67.8	-2.1	-1.5	57.2	55.4	57.3	56.5	-1.8	-0.7
LYNTON STATION ROAD HATFIELD PEVERE	56.1	54.8	56.1	57.4	-1.3	1.3	50.5	49.3	50.4	51.8	-1.2	1.3
MAGNOLIA COTTAGE CHURCH ROAD HATFIE	56.6	55.3	56.8	57.2	-1.3	0.6	49.5	48.1	49.5	50.5	-1.4	1.0
MAGNOLIA HOUSE MAYPOLE ROAD TIPTREE	53.9	53.5	54.4	53.9	-0.4	0.0	42.5	42.1	42.9	42.5	-0.4	0.0
MALDON ROAD WITHAM CM8 1HR	67.0	66.9	67.3	67.2	-0.1	0.2	55.2	54.9	55.4	55.7	-0.3	0.5
MALDON ROAD WITHAM CM8 1HR	67.3	67.2	67.5	67.5	-0.1	0.2	55.6	55.3	55.8	56.2	-0.3	0.6
MALTINGS COTTAGES MAIN ROAD CHELMSF	67.5	68.2	68.3	69.0	0.7	1.5	56.9	57.3	57.4	58.2	0.4	1.3
MALTINGS COTTAGES MAIN ROAD CHELMSF	67.9	68.5	68.6	69.3	0.6	1.4	57.1	57.5	57.5	58.3	0.4	1.2
MALTINGS COTTAGES MAIN ROAD CHELMSF	68.4	69.0	69.1	69.8	0.6	1.4	57.3	57.7	57.8	58.5	0.4	1.2
MALTINGS HOUSE MAIN ROAD CHELMSFORD	67.8	68.5	68.9	69.5	0.7	1.7	57.1	57.5	57.8	58.5	0.4	1.4
MALTINGS LANE WITHAM	66.3	65.9	66.3	66.0	-0.4	-0.3	54.1	53.8	54.2	54.2	-0.3	0.1
MANDEVILLE LODGE CHURCH LANE MARKS	75.0	75.1	75.7	75.7	0.1	0.7	61.8	61.8	62.4	62.5	0.0	0.7
MAPLE HOUSE LONDON ROAD FEERING CO5	81.0	70.3	80.6	70.9	-10.7	-10.1	72.5	57.9	72.2	58.5	-14.6	-14.0
MAPLE HOUSE MAIN ROAD CHELMSFORD CM	61.6	62.0	62.0	62.8	0.4	1.2	52.3	52.4	52.6	53.2	0.1	0.9
MAPLE TREE HOUSE STATION ROAD HATFI	58.3	56.4	58.4	59.5	-1.9	1.2	52.5	50.8	52.5	53.6	-1.7	1.1
MAPLESTEAD THE STREET HATFIELD PEVE	71.7	69.5	71.8	70.0	-2.2	-1.7	58.9	57.1	59.0	57.8	-1.8	-1.1
MARIGOLD COTTAGE LONG GREEN MARKS T	57.2	56.1	57.0	57.7	-1.1	0.5	50.8	49.2	50.5	51.1	-1.6	0.3
MARINA HOUSE MARINA ROAD HATFIELD P	63.6	62.1	63.6	65.1	-1.5	1.5	57.3	55.8	57.2	58.5	-1.5	1.2
MARISWOOD MALDON ROAD HATFIELD PEVE	71.2	71.4	71.7	71.6	0.2	0.4	58.3	58.5	58.8	58.8	0.2	0.5
Marks Tey Hall	52.1	53.8	51.9	56.4	1.7	4.3	47.1	48.6	47.0	51.0	1.5	3.9

Address	Do Minimum 2027 (L _{A10,18hr})	Do Something 2027 (L _{A10,18hr})	Do Minimum 2042 (L _{A10,18hr})	Do Something 2042 (L _{A10,18hr})	Short Term Change (L _{A10,18hr})	Long Term Change (L _{A10,18hr})	Do Minimum 2027 (L _{night})	Do Something 2027 (L _{night})	Do Minimum 2042 (L _{night})	Do Something 2042 (L _{night})	Short Term Change (L _{night})	Long Term Change (L _{night})
MARLBOROUGH LODGE WIND MILL HILL IN	55.3	52.6	55.7	53.5	-2.7	-1.8	49.3	45.9	49.4	46.3	-3.4	-3.0
MARLERS LONDON ROAD KELVEDON CO5 9A	71.1	69.7	71.4	69.8	-1.4	-1.3	58.9	57.5	59.1	57.6	-1.4	-1.3
MARNEYS WORLDS END LANE FEERING CO5	59.9	55.7	59.8	56.0	-4.2	-3.9	54.1	50.4	54.0	50.6	-3.7	-3.5
MARNIC 49 CONSTANCE CLOSE WITHAM CM	58.4	57.4	58.5	60.5	-1.0	2.1	52.8	51.9	52.8	54.7	-0.9	1.9
MAROONDAH HANOVER SQUARE FEERING	60.9	57.5	61.3	57.9	-3.4	-3.0	54.3	50.9	54.2	51.1	-3.4	-3.2
MAROONDAH HANOVER SQUARE FEERING CO	60.9	57.5	61.3	57.9	-3.4	-3.0	54.3	50.9	54.2	51.1	-3.4	-3.2
MARSAM HOUSE 65 LONDON ROAD KELVEDO	67.8	66.5	68.1	66.7	-1.3	-1.1	56.1	55.1	56.3	55.5	-1.0	-0.6
MASCOTTS 6 SCHOOL ROAD COPFORD CO6	62.6	62.8	63.0	63.0	0.2	0.4	54.7	54.8	54.9	54.9	0.1	0.2
MATCHYNS MALDON ROAD HATFIELD PEVER	68.2	68.3	68.7	68.6	0.1	0.4	56.1	56.1	56.4	56.6	0.0	0.5
MATHCOT CHANTRY LANE CHELMSFORD CM3	64.1	64.0	64.4	65.5	-0.1	1.4	57.7	57.6	57.9	58.9	-0.1	1.2
MATLOCK STATION ROAD HATFIELD PEVER	57.0	55.6	57.1	58.5	-1.4	1.5	51.4	50.0	51.4	52.8	-1.4	1.4
MAWDON LONDON ROAD KELVEDON CO5 9AU	68.1	67.4	68.3	67.6	-0.7	-0.5	58.2	58.2	58.2	58.5	0.0	0.3
MAYFIELD COTTAGE HATFIELD ROAD WITH	63.8	63.7	63.9	65.7	-0.1	1.9	57.2	57.0	57.3	58.9	-0.2	1.7
MAYPOLE COTTAGE COLCHESTER ROAD TIP	70.7	69.7	71.3	70.1	-1.0	-0.6	57.6	56.7	58.1	57.1	-0.9	-0.5
MAYPOLE HOUSE COLCHESTER ROAD TIPTR	70.1	69.7	70.6	70.1	-0.4	0.0	57.0	56.7	57.5	57.1	-0.3	0.1
MAYTREE COTTAGE HANOVER SQUARE FEER	61.4	58.1	61.9	58.6	-3.3	-2.8	54.5	51.3	54.5	51.5	-3.2	-3.0
MAYTREE COTTAGE KELVEDON ROAD TIPTR	66.7	67.3	66.4	67.4	0.6	0.7	54.0	54.5	53.8	54.7	0.5	0.7
MAYTREE COURT WALNUT TREE WAY TIPTR	65.6	65.2	66.1	65.5	-0.4	-0.1	53.0	52.6	53.5	52.9	-0.4	-0.1
MEADOW VIEW SCHOOL ROAD MESSING CO5	48.8	47.7	48.7	48.0	-1.1	-0.8	44.2	42.4	44.0	42.5	-1.8	-1.7
MEADOWCROFT MALDON ROAD HATFIELD PE	72.4	72.5	72.9	72.8	0.1	0.4	59.4	59.4	59.8	59.8	0.0	0.4
MEADOWLARK VINE ROAD TIPTREE CO5 OL	42.7	42.5	43.2	42.8	-0.2	0.1	32.4	32.2	32.9	32.5	-0.2	0.1
MEADOWSIDE COURT MAIN ROAD CHELMSFO	60.6	61.1	61.1	61.9	0.5	1.3	51.8	52.0	52.0	52.9	0.2	1.1
MEADOWSIDE COURT MAIN ROAD CHELMSFO	66.5	67.1	67.1	67.8	0.6	1.3	55.7	56.0	56.0	56.8	1.3	1.1
MEADOWSIDE COURT MAIN ROAD CHELMSFO	66.3	66.9	66.8	67.5	0.6	1.2	55.5	55.9	55.9	56.6	0.4	1.1
MEADOWSIDE COURT MAIN ROAD CHELMSFO	54.3	54.2	54.6	55.3	-0.1	1.0	48.7	48.4	48.8	49.4	-0.3	0.7
MEADOWSIDE MAIN ROAD CHELMSFORD CM3	62.2	62.7	62.7	63.5	0.5	1.3	53.1	53.3	53.4	54.2	0.2	1.1
MEADOWVIEW MALDON ROAD WITHAM CM8 1	67.9	67.7	68.1	68.1	-0.2	0.2	56.3	55.9	56.4	56.9	-0.4	0.6
MEGATANN MALDON ROAD HATFIELD PEVER	69.9	70.1	70.4	70.3	0.2	0.4	57.1	57.3	57.6	57.6	0.2	0.5
MELFORD 31 GREEN LANE TIPTREE CO5 0	44.9	44.7	45.2	45.0	-0.2	0.1	34.4	34.2	34.6	34.5	-0.2	0.1
MELFORD THE PINES HATFIELD PEVEREL	57.5	56.4	57.7	58.8	-1.1	1.3	51.4	50.1	51.4	52.6	-1.3	1.2
MELLSTOCK MALTINGS LANE WITHAM CM8	63.3	62.9	63.3	63.0	-0.4	-0.3	52.0	51.5	52.0	52.2	-0.5	0.2
MEROK STATION ROAD HATFIELD PEVEREL	55.8	54.6	55.8	57.2	-1.2	1.4	50.1	49.2	50.1	51.6	-0.9	1.5
MESSING PARK TIPTREE ROAD MESSING C	53.3	52.9	54.0	53.1	-0.4	-0.2	42.0	41.6	42.5	41.8	-0.4	-0.2
MESSING PARK TIPTREE ROAD MESSING C	56.5	56.1	57.1	56.3	-0.4	-0.2	44.8	44.5	45.4	44.6	-0.3	-0.2
MESSING PARK TIPTREE ROAD MESSING C	43.4	44.5	43.6	44.8	1.1	1.4	37.6	38.7	37.6	38.9	1.1	1.3
MIDWAY 20 SUSSEX CLOSE CHELMSFORD C	54.0	53.7	54.2	54.8	-0.3	0.8	48.6	48.3	48.8	49.3	-0.3	0.7
MILESTONES THE STREET HATFIELD PEVE	57.5	56.4	57.6	58.3	-1.1	0.8	50.6	49.6	50.6	51.8	-1.0	1.2
MILESTONES THE STREET HATFIELD PEVE	70.3	68.2	70.4	68.8	-2.1	-1.5	58.2	56.7	58.3	57.7	-1.5	-0.5
MILESTONES THE STREET HATFIELD PEVE	70.4	68.3	70.5	69.0	-2.1	-1.4	58.3	56.8	58.4	57.8	-1.5	-0.5
MILESTONES THE STREET HATFIELD PEVE	70.3	68.3	70.4	68.9	-2.0	-1.4	58.2	56.7	58.3	57.7	-1.5	-0.5
MILESTONES THE STREET HATFIELD PEVE	70.2	68.2	70.3	68.8	-2.0	-1.4	58.1	56.5	58.2	57.6	-1.6	-0.5
MILESTONES THE STREET HATFIELD PEVE	70.3	68.3	70.4	68.9	-2.0	-1.4	58.3	56.8	58.3	57.7	-1.5	-0.6
MILESTONES THE STREET HATFIELD PEVE	56.4	55.1	56.5	57.2	-1.3	0.8	49.8	48.6	49.8	51.0	-1.2	1.2
MILESTONES THE STREET HATFIELD PEVE	70.1	68.1	70.2	68.7	-2.0	-1.4	58.0	56.4	58.1	57.4	-1.6	-0.6
MILL COTTAGE SWAN STREET KELVEDON C	59.7	55.4	59.6	55.6	-4.3	-4.1	54.0	50.1	53.9	50.3	-3.9	-3.7
MILL HOUSE MILL LANE GREAT BRAXTED	56.6	56.3	56.5	58.8	-0.3	2.2	51.3	50.9	51.1	53.1	-0.4	1.8
MILL HOUSE MILL ROAD MARKS TEY	55.4	55.8	55.5	57.0	0.4	1.6	49.8	50.2	49.9	51.2	0.4	1.4
MILL HOUSE MILL ROAD MARKS TEY CO6	55.4	55.8	55.5	57.0	0.4	1.6	49.8	50.2	49.9	51.2	0.4	1.4
MILL HOUSE WITHAM ROAD LITTLE BRAXT	56.8	55.8	56.9	58.9	-1.0	2.1	51.3	50.4	51.4	53.1	-0.9	1.8
MILL MEAD COTTAGES PAYNES LANE CHEL	65.9	64.3	66.1	64.7	-1.6	-1.2	59.3	57.8	59.4	58.2	-1.5	-1.1
MILL MEAD COTTAGES PAYNES LANE CHEL	66.4	64.8	66.5	65.2	-1.6	-1.2	59.7	58.2	59.8	58.5	-1.5	-1.2
MILL VIEW 39 BARBROOK LANE TIPTREE	49.2	49.1	49.6	49.5	-0.1	0.3	38.3	38.2	38.6	38.6	-0.1	0.3
MILLFIELDS COTTAGE NORTH LONDON ROA	70.6	69.5	70.6	72.3	-1.1	1.7	62.9	61.9	62.9	64.7	-1.0	1.8
MILLFIELDS COTTAGE SOUTH LONDON ROA	68.2	67.2	68.2	70.0	-1.0	1.8	60.9	60.0	60.8	62.7	-0.9	1.8
MILLFIELDS LONDON ROAD HATFIELD PEV	70.4	69.3	70.5	72.2	-1.1	1.8	62.8	61.8	62.7	64.6	-1.0	1.8
MILLSIDE 4 BROCKWELL LANE KELVEDON	61.1	57.3	61.0	57.6	-3.8	-3.5	55.2	51.8	55.1	52.0	-3.4	-3.2
MIMOSA CLOSE CHELMSFORD	67.1	67.0	67.3	67.3	-0.1	0.2	54.7	54.5	55.0	54.8	-0.2	0.1
MOAT LODGE 85 OAK ROAD TIPTREE CO5	62.5	63.8	64.1	65.4	1.3	2.9	50.3	51.4	51.7	52.8	1.1	2.5



Address	Do Minimum 2027 (L _{A10,18hr})	Do Something 2027 (L _{A10,18hr})	Do Minimum 2042 (L _{A10,18hr})	Do Something 2042 (L _{A10,18hr})	Short Term Change (L _{A10,18hr})	Long Term Change (L _{A10,18hr})	Do Minimum 2027 (L _{night})	Do Something 2027 (L _{night})	Do Minimum 2042 (L _{night})	Do Something 2042 (L _{night})	Short Term Change (L _{night})	Long Term Change (L _{night})
MOIRAE QUEENSBERY AVENUE COPFORD C	69.0	69.1	69.5	69.5	0.1	0.5	57.9	58.0	58.2	58.2	0.1	0.3
MOLE END 27 STORES LANE TIPTREE COS	46.7	46.8	46.9	47.1	0.1	0.4	36.0	36.1	36.1	36.3	0.1	0.3
MONROE STATION ROAD HATFIELD PEVERE	58.9	57.6	59.0	60.2	-1.3	1.3	53.0	51.7	53.0	54.2	-1.3	1.2
MONTGOMERY COTTAGES HARBOROUGH HALL	51.9	59.3	52.5	60.2	7.4	8.3	40.7	47.4	41.3	48.2	6.7	7.5
MONTGOMERY COTTAGES HARBOROUGH HALL	51.2	58.6	51.8	59.5	7.4	8.3	40.0	46.7	40.6	47.5	6.7	7.5
MONTGOMERY COTTAGES HARBOROUGH HALL	51.9	59.4	52.6	60.3	7.5	8.4	40.7	47.4	41.3	48.2	6.7	7.5
MONTGOMERY COTTAGES HARBOROUGH HALL	52.1	59.5	52.7	60.5	7.4	8.4	40.8	47.6	41.4	48.4	6.8	7.6
MOORINGS MEADOW BANK HATFIELD PEVER	75.8	74.3	75.8	77.6	-1.5	1.8	68.0	66.7	68.0	69.6	-1.3	1.6
MOORS COTTAGE COGGESHALL ROAD FEERI	52.5	50.3	52.7	50.9	-2.2	-1.6	46.8	43.9	46.7	44.2	-2.9	-2.6
MORTIERS BURY LANE HATFIELD PEVEREL	62.8	60.8	62.9	63.3	-2.0	0.5	55.5	54.3	55.5	56.7	-1.2	1.2
MOSSCROFT LITTLE TEY ROAD FEERING C	56.6	54.5	56.3	54.7	-2.1	-1.9	51.2	49.2	50.8	49.3	-2.0	-1.9
MOUNT SORREL ROOKERY LANE TIPTREE C	61.7	63.0	63.3	64.5	1.3	2.8	49.5	50.7	50.9	52.1	1.2	2.6
MY OWN 10 PRIMROSE LANE TIPTREE COS	51.4	51.9	51.3	52.0	0.5	0.6	40.3	40.6	40.1	40.8	0.3	0.5
NAPIERS FARM COLCHESTER ROAD TIPTRE	48.2	47.4	48.7	47.7	-0.8	-0.5	37.3	36.6	37.9	36.9	-0.7	-0.4
NAPIERS FARM COTTAGE COLCHESTER ROA	48.1	47.4	48.7	47.7	-0.7	-0.4	37.3	36.6	37.8	36.9	-0.7	-0.4
NATGRAGLE HODGES HOLT WITHAM CM8 1H	75.3	66.9	75.4	70.2	-8.4	-5.1	67.6	60.3	67.6	63.1	-7.3	-4.5
NETSUKE THE STREET HATFIELD PEVEREL	70.3	68.5	71.0	69.4	-1.8	-0.9	58.1	56.4	58.5	57.6	-1.7	-0.5
NEVELLA LONDON ROAD FEERING COS 9ED	68.4	66.2	68.5	66.5	-2.2	-1.9	57.8	55.3	57.8	55.5	-2.5	-2.3
NEW BUILD AT 21 COWDRIE WAY CHELMSF	64.9	64.9	64.7	64.6	0.0	-0.3	58.5	58.5	58.3	58.2	0.0	-0.3
NEW BUNGALOW MAYPOLE ROAD TIPTREE C	67.6	67.1	68.0	67.5	-0.5	-0.1	54.8	54.5	55.2	54.7	-0.4	-0.1
NEW HOUSE WORLDS END LANE FEERING C	59.9	55.5	59.7	55.8	-4.4	-4.1	54.1	50.1	53.9	50.3	-4.0	-3.8
NEW PARK COTTAGE MAYPOLE ROAD TIPTR	49.9	49.1	50.4	49.5	-0.8	-0.4	38.8	38.2	39.3	38.5	-0.6	-0.3
NEW PARK FARM MAYPOLE ROAD TIPTREE	50.8	50.3	51.3	50.7	-0.5	-0.1	39.7	39.3	40.2	39.6	-0.4	-0.1
NEWBRE THE STREET HATFIELD PEVEREL	68.6	66.5	68.7	67.1	-2.1	-1.5	56.6	54.8	56.6	55.8	-1.8	-0.8
NEWLANDS BURY LANE HATFIELD PEVEREL	68.8	64.2	69.1	65.7	-4.6	-3.1	57.9	55.0	58.0	57.1	-2.9	-0.8
NEWTON MALDON ROAD WITHAM CM8 1HP	67.2	67.1	67.6	67.4	-0.1	0.2	55.0	54.8	55.3	55.4	-0.2	0.4
NIGHTINGALES MALDON ROAD HATFIELD P	59.6	61.4	59.9	62.7	1.8	3.1	52.2	52.2	52.3	54.0	0.0	1.8
NJAVALLI STATION ROAD HATFIELD PEV	59.3	57.8	59.4	60.5	-1.5	1.2	53.4	52.0	53.4	54.5	1.4	1.1
NORAH GUILDER HOUSE STRUTT CLOSE HA	55.6	54.1	55.6	56.2	-1.5	0.6	48.9	47.6	48.9	50.0	-1.3	1.1
NORTH DENE LONDON ROAD HATFIELD PEV	73.7	73.9	74.5	74.9	0.2	1.2	64.6	64.7	64.9	65.7	0.1	1.1
NORTH LODGE MAYPOLE ROAD TIPTREE CO	68.0	67.5	68.4	67.9	-0.5	-0.1	55.1	54.8	55.6	55.1	-0.3	0.0
NURSERY COTTAGES NURSERY DRIVE HATF	65.5	65.6	65.8	66.8	0.1	1.3	58.6	58.7	58.8	59.9	0.1	1.3
NURSERY COTTAGES NURSERY DRIVE HATF	66.7	66.8	67.2	67.9	0.1	1.2	59.1	59.1	59.3	60.3	0.0	1.2
NURSERY COTTAGES NURSERY DRIVE HATF	64.6	64.8	65.0	66.0	0.2	1.4	57.9	58.0	58.1	59.1	0.1	1.2
NURSERY COTTAGES NURSERY DRIVE HATF	64.1	64.3	64.5	65.5	0.2	1.4	57.5	57.6	57.6	58.7	0.1	1.2
OAK BARN OAK ROAD RIVENHALL CM8 3HF	69.9	65.4	70.2	66.2	-4.5	-3.7	57.6	53.9	57.9	55.1	-3.7	-2.5
OAK COTTAGES 1 MAIN ROAD CHELMSFORD	65.6	66.3	66.2	66.9	0.7	1.3	54.5	54.8	54.9	55.4	0.3	0.9
OAK COTTAGES 10 MAIN ROAD CHELMSFOR	66.2	66.8	66.7	67.5	0.6	1.3	54.9	55.2	55.3	55.8	0.3	0.9
OAK COTTAGES 11 MAIN ROAD CHELMSFOR	66.3	67.0	66.8	67.6	0.7	1.3	55.1	55.4	55.5	56.1	0.3	1.0
OAK COTTAGES 12 MAIN ROAD CHELMSFOR	65.9	66.6	66.5	67.2	0.7	1.3	54.8	55.1	55.2	55.8	0.3	1.0
OAK COTTAGES 13 MAIN ROAD CHELMSFOR	65.7	66.4	66.3	67.0	0.7	1.3	54.5	54.8	54.9	55.5	0.3	1.0
OAK COTTAGES 14 MAIN ROAD CHELMSFOR	65.8	66.5	66.3	67.1	0.7	1.3	54.5	54.9	54.9	55.5	0.4	1.0
OAK COTTAGES 15 MAIN ROAD CHELMSFOR	65.8	66.5	66.4	67.1	0.7	1.3	54.5	54.9	54.9	55.5	0.4	1.0
OAK COTTAGES 16 MAIN ROAD CHELMSFOR	65.9	66.5	66.4	67.1	0.6	1.2	54.5	55.0	55.0	55.6	0.5	1.1
OAK COTTAGES 17 MAIN ROAD CHELMSFOR	65.7	66.3	66.2	67.0	0.6	1.3	54.5	54.8	54.9	55.5	0.3	1.0
OAK COTTAGES 18 MAIN ROAD CHELMSFOR	65.5	66.1	66.0	66.8	0.6	1.3	54.3	54.7	54.7	55.3	0.4	1.0
OAK COTTAGES 2 MAIN ROAD CHELMSFORD	65.9	66.6	66.4	67.1	0.7	1.2	54.6	55.0	55.0	55.6	0.4	1.0
OAK COTTAGES 3 MAIN ROAD CHELMSFORD	65.7	66.4	66.2	67.0	0.7	1.3	54.5	54.9	54.9	55.5	0.4	1.0
OAK COTTAGES 4 MAIN ROAD CHELMSFORD	65.4	66.1	65.9	66.7	0.7	1.3	54.3	54.7	54.6	55.3	0.4	1.0
OAK COTTAGES 5 MAIN ROAD CHELMSFORD	64.7	65.3	65.2	65.9	0.6	1.2	53.8	54.2	54.2	54.8	0.4	1.0
OAK COTTAGES 6 MAIN ROAD CHELMSFORD	64.5	65.2	65.1	65.8	0.7	1.3	53.7	54.1	54.1	54.7	0.4	1.0
OAK COTTAGES 7 MAIN ROAD CHELMSFORD	64.7	65.4	65.3	66.0	0.7	1.3	53.9	54.2	54.3	54.8	0.3	0.9
OAK COTTAGES 8 MAIN ROAD CHELMSFORD	65.0	65.6	65.5	66.2	0.6	1.2	54.0	54.4	54.4	55.0	0.4	1.0
OAK COTTAGES 9 MAIN ROAD CHELMSFORD	65.7	66.3	66.2	66.9	0.6	1.2	54.5	54.9	54.9	55.5	0.4	1.0
OAK COTTAGES MAIN ROAD CHELMSFORD	59.2	59.6	59.6	60.4	0.4	1.2	50.6	50.8	50.9	51.6	0.2	1.0
OAK LODGE TYE CHELMSFORD	67.8	68.2	68.4	68.5	0.4	0.7	56.4	56.5	56.7	56.7	0.1	0.3
OAK LODGE TYE CHELMSFORD CM1 6GY	68.2	68.5	68.9	68.9	0.3	0.7	56.4	56.6	56.8	56.9	0.2	0.5
OAK ROAD RIVENHALL CM8 3HF	60.8	57.5	60.6	59.7	-3.3	-1.1	54.8	50.7	54.6	53.2	-4.1	-1.6

Address	Do Minimum 2027 (L _{A10,18hr})	Do Something 2027 (L _{A10,18hr})	Do Minimum 2042 (L _{A10,18hr})	Do Something 2042 (L _{A10,18hr})	Short Term Change (L _{A10,18hr})	Long Term Change (L _{A10,18hr})	Do Minimum 2027 (L _{night})	Do Something 2027 (L _{night})	Do Minimum 2042 (L _{night})	Do Something 2042 (L _{night})	Short Term Change (L _{night})	Long Term Change (L _{night})
OAK ROAD RIVENHALL CM8 3HF	63.4	59.2	63.6	60.6	-4.2	-2.8	53.6	50.4	53.7	52.4	-3.2	-1.2
OAK ROAD TIPTREE CO5 ONS	64.5	65.9	66.2	67.5	1.4	3.0	52.1	53.3	53.5	54.7	1.2	2.6
OAKHOLME MAYPOLE ROAD TIPTREE CO5 O	68.2	67.8	68.7	68.1	-0.4	-0.1	55.4	55.0	55.8	55.3	-0.4	-0.1
OAKINGTON THE STREET HATFIELD PEVER	69.2	67.1	69.3	67.7	-2.1	-1.5	57.1	55.3	57.2	56.4	-1.8	-0.7
OAKLANDS HODGES HOLT WITHAM CM8 1HT	72.8	64.8	72.8	68.0	-8.0	-4.8	65.4	58.4	65.4	61.2	-7.0	-4.2
OAKLANDS STATION ROAD HATFIELD PEVE	55.4	54.4	55.6	56.9	-1.0	1.5	49.6	48.6	49.7	51.0	-1.0	1.4
OAKLEA MALDON ROAD WITHAM CM8 1HN	65.9	65.8	66.2	66.1	-0.1	0.2	54.0	53.7	54.2	54.4	-0.3	0.4
OAKLEIGH HOUSE CRABB'S HILL HATFIELD	57.1	56.8	57.7	58.0	-0.3	0.9	48.9	48.4	49.1	50.1	-0.5	1.2
OAKLEIGH MALDON ROAD HATFIELD PEVER	72.8	73.0	73.3	73.2	0.2	0.4	59.7	59.8	60.1	60.1	0.1	0.4
OLD LONDON ROAD MARKS TEY	74.4	65.4	74.0	67.7	-9.0	-6.7	66.7	57.5	66.3	60.0	-9.2	-6.7
OLD LONDON ROAD MARKS TEY CO6 1EJ	79.1	69.8	78.5	72.3	-9.3	-6.8	70.8	61.8	70.3	64.4	-9.0	-6.4
OLD LONDON ROAD MARKS TEY CO6 1EJ	76.8	66.5	76.4	68.9	-10.3	-7.9	68.8	58.7	68.5	61.3	-10.1	-7.5
OLD LONDON ROAD MARKS TEY CO6 1EJ	77.0	66.5	76.5	69.0	-10.5	-8.0	69.0	58.8	68.6	61.4	-10.2	-7.6
OLD MAGISTRATES COURT WITHAM	66.3	66.8	66.5	67.2	0.5	0.9	54.0	54.4	54.2	54.9	0.4	0.9
OLD MAGISTRATES COURT WITHAM CM8 2F	66.1	66.7	66.4	67.0	0.6	0.9	53.8	54.2	54.0	54.6	0.4	0.8
OLD RECTORY COURT STATION ROAD MARK	70.1	69.8	70.3	71.1	-0.3	1.0	61.7	61.4	61.9	62.8	-0.3	1.1
OLD SCHOOL HOUSE THE STREET MESSING	52.1	59.6	52.7	60.7	7.5	8.6	41.8	47.8	42.2	48.8	6.0	7.0
OLD WILLS COTTAGE LITTLE TEY ROAD F	56.4	53.7	53.9	53.9	-2.7	-2.5	51.1	48.6	50.8	48.7	-2.5	-2.4
OLD WILLS FARM LITTLE TEY ROAD FEER	53.7	51.0	53.4	51.2	-2.7	-2.5	48.7	46.2	48.4	46.3	-2.5	-2.4
OLD WILLS FARMHOUSE LITTLE TEY ROAD	56.5	54.5	56.1	54.7	-2.0	-1.8	51.2	49.3	50.8	49.4	-1.9	-1.8
OLD WILLS LITTLE TEY ROAD FEERING C	56.5	54.5	56.1	54.7	-2.0	-1.8	51.2	49.3	50.8	49.4	-1.9	-1.8
OLD WORKHOUSE WALTHAM ROAD CHELMSFO	70.7	70.0	72.8	72.4	-0.7	1.7	58.4	57.9	60.0	59.9	-0.5	1.5
OLIVER HOUSE THE STREET HATFIELD PE	72.9	70.7	73.0	71.7	-2.2	-1.2	60.1	58.1	60.1	59.2	-2.0	-0.9
OLIVERS CORNER CHURCH ROAD HATFIELD	74.5	72.9	74.8	73.7	-1.6	-0.8	61.4	60.0	61.7	60.9	-1.4	-0.5
OLIVERS COTTAGES MALDON ROAD WITHAM	68.2	67.6	68.3	69.3	-0.6	1.1	59.3	58.6	59.4	60.9	-0.7	1.6
OLIVERS COTTAGES MALDON ROAD WITHAM	68.2	67.5	68.4	69.3	-0.7	1.1	59.6	58.7	59.7	61.0	-0.9	1.4
OLIVERS COTTAGES MALDON ROAD WITHAM	68.0	67.6	68.2	69.1	-0.4	1.1	59.0	58.4	59.1	60.7	-0.6	1.7
OLIVERS FARM HOUSE MALDON ROAD WITH	64.8	64.9	65.3	65.7	0.1	0.9	54.0	53.6	54.3	54.9	-0.4	0.9
OMAR TANDOORI THE STREET HATFIELD P	73.0	71.1	73.2	71.6	-1.9	-1.4	60.1	58.4	60.2	59.1	-1.7	-1.0
OMEGA 1 BARBROOK LANE TIPTREE CO5 O	63.1	63.0	63.7	63.6	-0.1	0.5	50.8	50.7	51.3	51.2	-0.1	0.4
OOMINGMAK MALDON ROAD WITHAM CM8 1H	65.9	65.8	66.3	66.1	-0.1	0.2	54.0	53.8	54.3	54.5	-0.2	0.5
ORCHARD BARN LONDON ROAD FEERING CO	64.4	59.2	63.9	59.4	-5.2	-5.0	58.1	53.1	57.7	53.3	-5.0	-4.8
ORCHARD COTTAGES MAIN ROAD CHELMSFO	67.8	68.2	68.1	69.2	0.4	1.4	60.8	61.1	61.0	62.0	0.3	1.2
ORCHARD COTTAGES MAIN ROAD CHELMSFO	69.8	70.1	71.0	70.7	0.3	0.9	57.7	57.9	58.6	58.6	0.2	0.9
ORCHARD COTTAGES MAIN ROAD CHELMSFO	69.9	70.2	71.1	70.8	0.3	0.9	57.7	57.9	58.7	58.6	0.2	0.9
ORCHARD COTTAGES MAIN ROAD CHELMSFO	68.4	68.7	68.6	69.8	0.3	1.4	61.5	61.8	61.7	62.8	0.3	1.3
ORCHARD COTTAGES MAIN ROAD CHELMSFO	68.9	69.3	69.1	70.3	0.4	1.4	62.0	62.3	62.1	63.2	0.3	1.2
ORCHARD COTTAGES MAIN ROAD CHELMSFO	68.7	69.1	68.9	70.2	0.4	1.5	61.8	62.1	62.0	63.1	0.3	1.3
ORCHARD COTTAGES MAIN ROAD CHELMSFO	69.6	69.9	69.8	71.0	0.3	1.4	62.6	62.8	62.7	63.8	0.2	1.2
ORCHARD COTTAGES MAIN ROAD CHELMSFO	67.6	67.9	67.8	69.0	0.3	1.4	60.8	61.1	60.9	62.0	0.3	1.2
ORCHARD COTTAGES MAIN ROAD CHELMSFO	69.8	70.1	70.0	71.2	0.3	1.4	62.7	63.0	62.9	64.0	0.3	1.3
ORCHARD COTTAGES MAIN ROAD CHELMSFO	69.5	69.8	69.7	70.9	0.3	1.4	62.4	62.7	62.6	63.6	0.3	1.2
ORCHARD COTTAGES MAIN ROAD CHELMSFO	67.7	68.0	67.9	69.1	0.3	1.4	60.9	61.2	61.0	62.1	0.3	1.2
ORCHARD COTTAGES MAIN ROAD CHELMSFO	69.7	70.0	70.9	70.6	0.3	0.9	57.6	57.8	58.5	58.5	0.2	0.9
ORCHARD COTTAGES MAIN ROAD CHELMSFO	69.8	70.1	71.0	70.7	0.3	0.9	57.8	58.0	58.7	58.6	0.2	0.8
ORCHARD COTTAGES MAIN ROAD CHELMSFO	66.7	66.9	67.8	67.6	0.2	0.9	55.6	55.7	56.3	56.5	0.1	0.9
ORCHARD COTTAGES MAIN ROAD CHELMSFO	68.5	68.8	68.7	69.9	0.3	1.4	61.6	61.9	61.8	62.9	0.3	1.3
ORCHARD COTTAGES MAIN ROAD CHELMSFO	68.1	68.5	68.3	69.6	0.4	1.5	61.3	61.6	61.5	62.5	0.3	1.2
ORCHARD HOUSE MAIN ROAD CHELMSFORD	64.6	65.2	65.1	65.9	0.6	1.3	53.7	54.1	54.1	54.8	0.4	1.1
ORCHARD HOUSE MALTINGS LANE WITHAM	62.8	62.3	62.8	62.3	-0.5	-0.5	51.1	50.6	51.1	51.1	-0.5	0.0
ORCHARD WAY CHELMSFORD	55.0	55.2	55.4	56.4	0.2	1.4	49.3	49.4	49.5	50.5	0.1	1.2
ORCHARD WAY CHELMSFORD	55.0	55.1	55.4	56.3	0.1	1.3	49.4	49.4	49.6	50.5	0.0	1.1
ORCHARD WAY CHELMSFORD	50.8	50.9	51.2	52.1	0.1	1.3	45.8	45.8	46.0	47.0	0.0	1.2
ORCHARD WAY CHELMSFORD	51.5	51.6	51.9	52.8	0.1	1.3	46.4	46.4	46.6	47.5	0.0	1.1
ORCHARD WAY CHELMSFORD	51.5	51.6	51.9	52.9	0.1	1.4	46.4	46.5	46.6	47.6	0.1	1.2
ORCHARD WAY CHELMSFORD	52.3	52.2	52.7	53.5	-0.1	1.2	47.1	47.0	47.3	48.0	-0.1	0.9
ORCHARD WAY CHELMSFORD	51.9	51.8	52.2	53.0	-0.1	1.1	46.7	46.6	46.9	47.6	-0.1	0.9
ORCHARD WAY CHELMSFORD	50.7	50.5	51.0	51.8	-0.2	1.1	45.7	45.5	45.9	46.6	-0.2	0.9

Address	Do Minimum 2027 (L _{A10,18hr})	Do Something 2027 (L _{A10,18hr})	Do Minimum 2042 (L _{A10,18hr})	Do Something 2042 (L _{A10,18hr})	Short Term Change (L _{A10,18hr})	Long Term Change (L _{A10,18hr})	Do Minimum 2027 (L _{night})	Do Something 2027 (L _{night})	Do Minimum 2042 (L _{night})	Do Something 2042 (L _{night})	Short Term Change (L _{night})	Long Term Change (L _{night})
ORCHARD WAY CHELMSFORD	52.0	51.9	52.3	53.1	-0.1	1.1	46.8	46.7	47.0	47.7	-0.1	0.9
ORCHARD WAY CHELMSFORD	53.3	53.5	53.7	54.7	0.2	1.4	48.0	48.1	48.2	49.2	0.1	1.2
ORCHARD WAY CHELMSFORD	51.7	51.8	52.1	53.1	0.1	1.4	46.6	46.7	46.8	47.8	0.1	1.2
ORCHARD WAY CHELMSFORD	52.0	51.9	52.4	53.1	-0.1	1.1	46.8	46.7	47.0	47.7	-0.1	0.9
ORCHARD WAY CHELMSFORD	53.2	53.3	53.7	54.5	0.1	1.3	47.8	47.8	48.0	48.8	0.0	1.0
ORCHARDS DAMASES LANE CHELMSFORD CM	55.0	55.1	55.3	56.5	0.1	1.5	49.6	49.7	49.8	50.9	0.1	1.3
ORKNESS COLCHESTER ROAD TIPTREE CO5	62.7	61.7	63.3	62.1	-1.0	-0.6	50.4	49.5	50.9	49.8	-0.9	-0.6
OROTAVA ROOKERY LANE TIPTREE CO5 ON	53.3	54.3	54.5	55.5	1.0	2.2	41.9	42.8	43.0	44.0	0.9	2.1
OSBORNE COTTAGES SCHOOL ROAD MESSIN	46.9	46.2	46.9	46.5	-0.7	-0.4	42.2	41.0	42.1	41.1	-1.2	-1.1
OSBORNE COTTAGES SCHOOL ROAD MESSIN	48.4	47.2	48.3	47.5	-1.2	-0.9	43.7	41.9	43.6	42.1	-1.8	-1.6
OSBORNE COTTAGES SCHOOL ROAD MESSIN	50.1	49.1	50.2	49.5	-1.0	-0.6	44.2	42.5	44.2	42.8	-1.7	-1.4
OSBORNE COTTAGES SCHOOL ROAD MESSIN	48.5	47.3	48.5	47.6	-1.2	-0.9	43.8	42.0	43.7	42.2	-1.8	-1.6
OSBORNE COTTAGES SCHOOL ROAD MESSIN	53.9	54.0	54.4	54.5	0.1	0.6	43.0	42.9	43.4	43.4	-0.1	0.4
OSBORNE COTTAGES SCHOOL ROAD MESSIN	47.4	46.0	47.3	46.4	-1.4	-1.0	42.9	41.0	42.8	41.2	-1.9	-1.7
OSBORNE COTTAGES SCHOOL ROAD MESSIN	48.3	47.1	48.2	47.4	-1.2	-0.9	43.6	41.8	43.5	42.0	-1.8	-1.6
OSBORNE COTTAGES SCHOOL ROAD MESSIN	48.2	46.9	48.1	47.2	-1.3	-1.0	43.6	41.8	43.5	41.9	-1.8	-1.7
OSBORNE COTTAGES SCHOOL ROAD MESSIN	48.6	47.3	48.6	47.6	-1.3	-1.0	44.0	42.1	43.8	42.3	-1.9	-1.7
OSBORNE COTTAGES SCHOOL ROAD MESSIN	53.8	53.9	54.3	54.4	0.1	0.6	43.0	42.9	43.4	43.3	-0.1	0.3
OSBORNE COTTAGES SCHOOL ROAD MESSIN	48.0	46.9	48.0	47.1	-1.1	-0.9	43.4	41.7	43.3	41.8	-1.7	-1.6
OSBORNE COTTAGES SCHOOL ROAD MESSIN	47.7	46.5	47.7	46.8	-1.2	-0.9	43.2	41.5	43.1	41.6	-1.7	-1.6
OSBORNE COTTAGES SCHOOL ROAD MESSIN	48.6	47.2	48.5	47.5	-1.4	-1.1	43.9	42.1	43.8	42.3	-1.8	-1.6
OSBORNE COTTAGES SCHOOL ROAD MESSIN	48.4	47.2	48.3	47.5	-1.2	-0.9	43.7	42.0	43.6	42.2	-1.7	-1.5
OSBORNE COTTAGES SCHOOL ROAD MESSIN	48.2	46.8	48.2	47.1	-1.4	-1.1	43.6	41.5	43.5	41.7	-2.1	-1.9
OSBORNE COTTAGES SCHOOL ROAD MESSIN	47.1	46.1	47.1	46.4	-1.0	-0.7	42.6	41.1	42.5	41.3	-1.5	-1.3
OSBORNE HOUSE SCHOOL ROAD MESSIN C	43.5	46.6	43.9	47.2	3.1	3.7	37.9	37.7	38.3	37.7	0.2	0.6
OUTBUILDING AT HURRELL DOWN CHELMSF	67.2	67.8	67.7	68.5	0.6	1.3	55.5	56.0	56.0	56.6	0.5	1.1
OWLS WALTHAM ROAD CHELMSFORD CM3 3A	62.8	62.4	64.4	64.4	-0.4	1.6	54.1	53.9	54.9	55.4	-0.2	1.3
PADDOCK COTTAGE COGGESHALL ROAD FEE	55.6	52.5	55.6	52.9	-3.1	-2.7	50.0	46.9	49.9	47.1	-3.1	-2.9
PADDOCKSIDE 21 NORTH LANE MARKS TEY	64.9	65.4	65.2	66.0	0.5	1.1	56.6	57.1	56.8	57.4	0.5	0.8
PALMERS FARM DOBBIES LANE MARKS TEY	60.8	55.4	60.4	57.8	-5.4	-3.0	54.9	49.4	54.5	51.8	-5.5	-3.1
PAN IN THE WOODS ROOKERY LANE TIPTR	46.4	47.4	47.0	48.0	1.0	1.6	35.7	36.6	36.3	37.2	0.9	1.5
PANTILE CLOSE WITHAM CM8 1GZ	67.2	65.9	67.4	67.6	-1.3	0.4	59.1	57.1	59.2	59.4	-2.0	0.3
PANTILES MALDON ROAD HATFIELD PEVER	54.3	53.7	54.5	55.4	-0.6	1.1	47.8	46.9	47.9	49.1	-0.9	1.3
PARK FARM KELVEDON ROAD INWORTH CO5	66.2	62.9	66.1	63.2	-3.3	-3.0	59.6	56.1	59.5	56.4	-3.5	-3.2
PARK VIEW NEW ROAD HATFIELD PEVEREL	59.5	59.6	60.0	60.3	0.1	0.8	49.7	49.6	49.9	50.6	-0.1	0.9
PARSONAGE FARM KELVEDON ROAD MESSIN	52.4	56.5	52.5	57.1	4.1	4.7	45.6	46.7	45.5	47.1	1.1	1.5
PEACE COTTAGES HARBOROUGH HALL LANE	50.5	58.0	51.1	58.9	7.5	8.4	39.4	46.2	40.0	47.0	6.8	7.6
PEACE COTTAGES HARBOROUGH HALL LANE	50.4	58.0	51.1	58.8	7.6	8.4	39.4	46.2	40.0	46.9	6.8	7.5
PEACE COTTAGES HARBOROUGH HALL LANE	49.9	57.4	50.5	58.2	7.5	8.3	38.9	45.6	39.5	46.3	6.7	7.4
PEACE COTTAGES HARBOROUGH HALL LANE	49.6	57.1	50.2	57.9	7.5	8.3	38.6	45.3	39.2	46.0	6.7	7.4
PERRYFIELD THE STREET HATFIELD PEVE	64.7	62.6	64.7	63.5	-2.1	-1.2	53.9	52.3	54.0	53.8	-1.6	-0.1
PERSERVERANCE 6 STORES LANE TIPTREE	54.6	54.9	54.8	55.1	0.3	0.5	43.1	43.4	43.3	43.6	0.3	0.5
PETUNIA CRESCENT CHELMSFORD CM1 6YP	64.6	64.5	65.0	64.9	-0.1	0.3	52.5	52.5	52.8	52.8	0.0	0.3
PEVEREL FOOD MARKET MALDON ROAD HAT	69.5	69.6	70.0	69.9	0.1	0.4	56.8	56.9	57.2	57.2	0.1	0.4
PEVEREL LODGE BURY LANE HATFIELD PE	65.6	62.4	65.8	64.9	-3.2	-0.7	57.7	55.3	57.7	57.9	-2.4	0.2
PIGGYS ORCHARD HANOVER SQUARE FEERI	57.7	54.7	57.5	55.0	-3.0	-2.7	52.0	49.3	51.8	49.5	-2.7	-2.5
PINE RIDGE ALLENDALE DRIVE COPFORD	59.7	59.8	59.9	59.9	0.1	0.2	53.7	53.7	53.7	53.7	0.0	0.0
PIPERS MAYPOLE ROAD TIPTREE CO5 OEP	68.7	68.3	69.2	68.6	-0.4	-0.1	55.8	55.4	56.3	55.7	-0.4	-0.1
PIPPINS BROCKWELL LANE KELVEDON CO5	59.5	56.1	59.4	56.5	-3.4	-3.0	53.8	50.8	53.7	51.0	-3.0	-2.8
PIPPINS LONDON ROAD FEERING CO5 9ED	55.8	52.4	55.9	52.8	-3.4	-3.0	49.7	45.8	49.6	46.0	-3.9	-3.7
PISCES LONDON ROAD FEERING CO5 9ED	62.2	57.8	62.1	58.0	-4.4	-4.2	56.0	52.0	55.9	52.2	-4.0	-3.8
PITT AVENUE WITHAM CM8 1JQ	57.5	56.7	57.6	59.5	-0.8	2.0	51.6	50.9	51.7	53.6	-0.7	2.0
PITT AVENUE WITHAM CM8 1JQ	57.7	56.9	57.8	59.7	-0.8	2.0	51.8	51.0	51.9	53.8	-0.8	2.0
PLACIDO MILL ROAD MARKS TEY CO6 1EA	57.9	58.2	58.1	58.9	0.3	1.0	51.8	52.0	51.9	52.7	0.2	0.9
PLANTATION ROAD CHELMSFORD CM3 3DZ	59.6	59.9	60.9	61.8	0.3	2.2	50.8	50.9	51.5	52.3	0.1	1.5
PLANTATION ROAD CHELMSFORD CM3 3DZ	61.8	62.2	63.3	64.2	0.4	2.4	52.1	52.2	52.9	53.7	0.1	1.6
POINT CHASE MARKS TEY CO6 1FN	58.7	59.2	59.0	59.8	0.5	1.1	51.8	52.2	52.0	52.7	0.4	0.9
POINT CHASE MARKS TEY CO6 1FN	57.5	57.9	57.8	58.5	0.4	1.0	51.2	51.5	51.3	52.1	0.3	0.9

Address	Do Minimum 2027 (L _{A10,18hr})	Do Something 2027 (L _{A10,18hr})	Do Minimum 2042 (L _{A10,18hr})	Do Something 2042 (L _{A10,18hr})	Short Term Change (L _{A10,18hr})	Long Term Change (L _{A10,18hr})	Do Minimum 2027 (L _{night})	Do Something 2027 (L _{night})	Do Minimum 2042 (L _{night})	Do Something 2042 (L _{night})	Short Term Change (L _{night})	Long Term Change (L _{night})
POINT CHASE MARKS TEY CO6 1FN	70.7	71.1	71.2	71.7	0.4	1.0	59.2	59.5	59.6	60.0	0.3	0.8
POLICE HOUSE PAYNES LANE CHELMSFORD	67.1	69.0	67.5	69.0	1.9	1.9	56.4	57.3	56.6	57.3	0.9	0.9
POLICE HOUSE THE STREET HATFIELD PE	70.2	68.0	70.2	68.9	-2.2	-1.3	57.8	55.9	57.8	57.1	-1.9	-0.7
POND FARM BARN OAK ROAD RIVENHALL C	59.2	56.7	59.2	58.9	-2.5	-0.3	52.6	50.0	52.5	52.4	-2.6	-0.2
POND FARM HOUSE OAK ROAD RIVENHALL	65.2	61.7	65.5	62.8	-3.5	-2.4	54.7	51.8	54.8	53.5	-2.9	-1.2
PONDFIELD COTTAGES ROOKERY LANE TIP	47.9	48.4	48.7	49.2	0.5	1.3	37.0	37.5	37.8	38.3	0.5	1.3
PONDFIELD COTTAGES ROOKERY LANE TIP	46.7	47.6	47.4	48.4	0.9	1.7	36.0	36.8	36.6	37.5	0.8	1.5
PONY FARM KELVEDON ROAD TIPTREE COS	62.8	64.0	63.0	64.1	1.2	1.3	50.5	51.6	50.7	51.7	1.1	1.2
POPLAR VIEW MILL ROAD MARKS TEY CO6	58.1	58.3	58.3	58.6	0.2	0.5	52.3	52.5	52.4	52.7	0.2	0.4
PORTERS COTTAGES WALTHAM ROAD CHELM	68.4	68.3	70.1	69.9	-0.1	1.5	57.7	57.7	58.8	59.0	0.0	1.3
PORTERS COTTAGES WALTHAM ROAD CHELM	68.9	68.7	70.7	70.5	-0.2	1.6	58.3	58.3	59.3	59.6	0.0	1.3
POST OFFICE COTTAGE MAIN ROAD CHELM	69.7	71.2	70.2	71.4	1.5	1.7	57.5	58.6	57.8	58.9	1.1	1.4
POST OFFICE COTTAGE THE STREET HATF	74.2	72.3	74.8	73.1	-1.9	-1.1	61.0	59.4	61.5	60.3	-1.6	-0.7
POTTER COURT BICKMORE GROVE WITHAM	49.4	49.5	49.2	51.8	0.1	2.4	44.7	44.5	44.5	46.7	-0.2	2.0
POTTER COURT BICKMORE GROVE WITHAM	50.0	50.8	49.8	52.8	0.8	2.8	45.2	45.4	45.0	47.4	0.2	2.2
POTTS GREEN LONDON ROAD MARKS TEY C	63.0	58.1	62.5	60.1	-4.9	-2.9	56.8	51.8	56.4	53.8	-5.0	-3.0
PRESTED HALL COTTAGES LONDON ROAD F	76.5	64.8	76.3	65.2	-11.7	-11.3	68.4	57.6	68.2	57.8	-10.8	-10.6
PRESTED HALL COTTAGES LONDON ROAD F	75.6	64.2	75.1	64.6	-11.4	-11.0	67.8	56.6	67.3	56.9	-11.2	-10.9
PRESTED HALL FARM COTTAGES LONDON R	81.5	68.7	81.1	69.3	-12.8	-12.2	73.0	56.6	72.6	57.1	-16.4	-15.9
PRESTED HALL FARM COTTAGES LONDON R	81.6	68.7	81.2	69.3	-12.9	-12.3	73.1	56.6	72.7	57.1	-16.5	-16.0
PRESTED HALL PRESTED HALL CHASE FEE	61.3	59.6	61.2	59.8	-1.7	-1.5	55.4	53.9	55.2	54.0	-1.5	-1.4
PRESTED HALL PRESTED HALL CHASE FEE	60.3	58.5	60.1	58.7	-1.8	-1.6	54.5	53.0	54.4	53.1	-1.5	-1.4
PRIMROSE 14 NEW LANE FEERING COS 9E	66.2	58.4	65.8	58.7	-7.8	-7.5	59.6	52.3	59.3	52.5	-7.3	-7.1
PRIMROSE 16 PRIMROSE LANE TIPTREE C	48.3	48.5	48.2	48.8	0.2	0.5	37.4	37.6	37.4	37.9	0.2	0.5
PRIMROSE HOUSES CHURCH LANE MARKS T	54.4	54.3	54.6	55.7	-0.1	1.3	48.5	48.1	48.5	49.7	-0.4	1.2
PRIMROSE HOUSES CHURCH LANE MARKS T	53.6	53.7	53.8	55.1	0.1	1.5	47.7	47.7	47.8	49.1	0.0	1.4
PRIMROSE LODGE GRANGE ROAD TIPTREE	58.2	54.7	59.6	55.6	-3.5	-2.6	46.3	43.2	47.6	44.0	-3.1	-2.3
PRIMROSE LODGE STATION ROAD HATFIEL	62.4	60.8	62.5	63.9	-1.6	1.5	56.2	54.8	56.2	57.6	-1.4	1.4
PRIMULA CHURCH LANE MARKS TEY CO6 1	56.0	56.2	56.3	57.4	0.2	1.4	49.9	49.9	50.0	51.2	0.0	1.3
PRIORY COURT 1 THE STREET HATFIELD	67.7	65.6	67.8	66.3	-2.1	-1.4	56.0	54.3	56.1	55.5	-1.7	-0.5
PRIORY COURT 2 THE STREET HATFIELD	67.8	65.8	67.7	69.0	-2.0	1.2	61.0	59.3	60.9	62.0	-1.7	1.0
PRIORY COURT 3 THE STREET HATFIELD	67.7	65.9	67.6	69.0	-1.8	1.3	60.9	59.3	60.9	62.1	-1.6	1.2
PRIORY COURT 4 THE STREET HATFIELD	67.7	65.6	67.8	66.3	-2.1	-1.4	56.0	54.3	56.1	55.5	-1.7	-0.5
PRIORY COURT 5 THE STREET HATFIELD	67.8	65.8	67.7	69.0	-2.0	1.2	61.0	59.3	60.9	62.0	-1.7	1.0
PRIORY COURT 6 THE STREET HATFIELD	67.7	65.9	67.6	69.0	-1.8	1.3	60.9	59.3	60.9	62.1	-1.6	1.2
PRIORY COURT 7 THE STREET HATFIELD	67.7	65.6	67.8	66.3	-2.1	-1.4	56.0	54.3	56.1	55.5	-1.7	-0.5
PRIORY COURT 8 THE STREET HATFIELD	67.8	65.8	67.7	69.0	-2.0	1.2	61.0	59.3	60.9	62.0	-1.7	1.0
PRIORY COURT 9 THE STREET HATFIELD	67.8	65.8	67.7	69.0	-2.0	1.2	61.0	59.3	60.9	62.0	-1.7	1.0
PROSPECT CLOSE HATFIELD PEVEREL CM3	51.5	50.7	51.7	52.9	-0.8	1.4	45.9	45.2	45.9	47.4	-0.7	1.5
PROSPECTS STORES LANE TIPTREE	52.8	53.2	53.0	53.4	0.4	0.6	41.5	41.9	41.7	42.0	0.4	0.5
PROVIDENCE COTTAGE THE STREET HATFI	72.0	70.0	72.1	70.5	-2.0	-1.5	59.3	57.5	59.4	58.3	-1.8	-1.0
PUMP COTTAGE COGGESHALL ROAD FEERIN	56.7	55.6	57.3	56.5	-1.1	-0.2	49.0	46.7	49.1	47.3	-2.3	-1.7
QUAINWAYS COLCHESTER ROAD TIPTREE	63.6	62.9	64.2	63.4	-0.7	-0.2	51.2	50.6	51.8	51.0	-0.6	-0.2
QUEENS HEAD COTTAGES THE STREET MES	54.0	61.9	54.6	63.1	7.9	9.1	42.6	49.7	43.1	50.9	7.1	8.3
QUEENS HEAD COTTAGES THE STREET MES	53.4	61.3	54.0	62.6	7.9	9.2	42.0	49.3	42.6	50.4	7.3	8.4
QUEENS HEAD COTTAGES THE STREET MES	53.5	61.4	54.1	62.7	7.9	9.2	42.1	49.3	42.7	50.5	7.2	8.4
QUEENSWOOD STATION ROAD HATFIELD PE	53.8	52.8	53.9	55.3	-1.0	1.5	48.3	47.3	48.3	49.7	-1.0	1.4
QUINCE COTTAGE THE STREET HATFIELD	71.5	69.4	71.6	70.0	-2.1	-1.5	58.8	57.0	58.9	57.8	-1.8	-1.0
QUINCE LODGE THE STREET HATFIELD PE	71.8	69.7	71.9	70.3	-2.1	-1.5	59.0	57.2	59.1	58.1	-1.8	-0.9
RADCLIFFE 4 OCTAVIA DRIVE WITHAM CM	58.2	57.9	58.3	58.7	-0.3	0.5	49.5	48.9	49.5	50.6	-0.6	1.1
RAILSIDE WALTHAM ROAD CHELMSFORD	65.8	65.5	67.2	67.4	-0.3	1.6	57.4	57.2	58.0	58.7	-0.2	1.3
RAILSIDE WALTHAM ROAD CHELMSFORD CM	65.8	65.5	67.2	67.4	-0.3	1.6	57.4	57.2	58.0	58.7	-0.2	1.3
RAYDENE STATION ROAD HATFIELD PEVER	56.0	54.4	56.0	57.3	-1.6	1.3	50.4	48.9	50.4	51.6	-1.5	1.2
RED TILES MAIN ROAD CHELMSFORD CM3	61.7	62.2	62.2	63.0	0.5	1.3	52.2	52.4	52.5	53.4	0.2	1.2
REDCOTE LONDON ROAD HATFIELD PEVERE	73.3	73.5	74.0	74.0	0.2	1.1	64.3	64.4	64.6	65.4	0.1	1.1
REDGABLES THE STREET HATFIELD PEVER	57.2	56.1	57.2	58.1	-1.1	0.9	50.5	49.5	50.5	51.7	-1.0	1.2
REDLYNCH COTTAGES MALDON ROAD HATFI	57.8	57.9	58.3	58.4	0.1	0.6	47.5	47.4	47.8	48.3	-0.1	0.8
REDLYNCH COTTAGES MALDON ROAD HATFI	56.8	56.6	57.1	57.3	-0.2	0.5	49.3	48.5	49.4	49.5	-0.8	0.2

Address	Do Minimum 2027 (L _{A10,18hr})	Do Something 2027 (L _{A10,18hr})	Do Minimum 2042 (L _{A10,18hr})	Do Something 2042 (L _{A10,18hr})	Short Term Change (L _{A10,18hr})	Long Term Change (L _{A10,18hr})	Do Minimum 2027 (L _{night})	Do Something 2027 (L _{night})	Do Minimum 2042 (L _{night})	Do Something 2042 (L _{night})	Short Term Change (L _{night})	Long Term Change (L _{night})
REDLYNCH COTTAGES MALDON ROAD HATFI	57.9	58.0	58.4	58.5	0.1	0.6	47.6	47.5	47.9	48.3	-0.1	0.7
REMEMBRANCE AVENUE HATFIELD PEVEREL	55.4	55.0	55.7	56.7	-0.4	1.3	49.0	48.5	49.0	50.4	-0.5	1.4
REMEMBRANCE AVENUE HATFIELD PEVEREL	50.9	49.9	51.0	52.1	-1.0	1.2	45.4	44.4	45.4	46.6	-1.0	1.2
REMEMBRANCE AVENUE HATFIELD PEVEREL	50.7	49.6	50.9	51.8	-1.1	1.1	45.1	44.0	45.1	46.3	-1.1	1.2
RENDEZVOUS MAIN ROAD CHELMSFORD CM3	64.8	65.4	65.3	66.1	0.6	1.3	54.6	55.0	55.0	55.8	0.4	1.2
RENOIR PLACE CHELMSFORD CM1 6FP	55.2	55.0	55.4	55.2	-0.2	0.0	47.9	47.6	47.9	47.6	-0.3	-0.3
RESTMORE MAIN ROAD CHELMSFORD CM3 3	67.2	67.5	68.3	68.1	0.3	0.9	55.9	56.0	56.7	56.8	0.1	0.9
RIBBONS MAYPOLE ROAD TIPTREE COS OE	68.6	68.1	69.0	68.5	-0.5	-0.1	55.7	55.3	56.1	55.6	-0.4	-0.1
RICKSTONES THE STREET HATFIELD PEVE	66.6	64.5	66.7	65.2	-2.1	-1.4	55.2	53.5	55.3	54.9	-1.7	-0.3
RIVERSIDE WAY KELVEDON COS 9LX	58.5	54.3	58.4	54.6	-4.2	-3.9	53.0	49.2	52.8	49.4	-3.8	-3.6
ROCK COTTAGES THE VINEYARDS HATFIEL	64.3	66.0	64.5	67.5	1.7	3.2	57.3	57.6	57.4	59.5	0.3	2.2
ROCK COTTAGES THE VINEYARDS HATFIEL	64.1	66.0	64.3	67.5	1.9	3.4	57.2	57.5	57.3	59.4	0.3	2.2
ROSE COTTAGE 4 HARVEST CLOSE MARKS	62.4	62.8	62.7	63.6	0.4	1.2	55.7	56.0	55.9	56.8	0.3	1.1
ROSE COTTAGE 4 OAK ROAD TIPTREE COS	58.8	58.4	59.5	59.1	-0.4	0.3	46.9	46.6	47.5	47.2	-0.3	0.3
ROSE COTTAGE BRAXTED ROAD RIVENHALL	60.4	59.0	60.5	61.3	-1.4	0.9	52.4	52.2	52.3	54.7	-0.2	2.3
ROSE COTTAGE ROOKERY LANE TIPTREE C	47.5	48.5	48.4	49.4	1.0	1.9	36.7	37.6	37.6	38.5	0.9	1.8
ROSE WOOD QUEENSBERRY AVENUE COPFOR	67.7	67.8	68.1	68.1	0.1	0.4	57.1	57.1	57.3	57.3	0.0	0.2
ROSEBANK MALDON ROAD WITHAM CM8 1HT	64.7	63.4	64.8	66.5	-1.3	1.8	58.2	57.0	58.2	59.8	-1.2	1.6
ROSEBANK THE STREET HATFIELD PEVERE	73.0	70.9	73.1	71.8	-2.1	-1.2	60.4	58.5	60.4	59.7	-1.9	-0.7
ROSECOT HOUSE MAYPOLE ROAD TIPTREE	67.7	67.3	68.2	67.6	-0.4	-0.1	54.9	54.5	55.3	54.8	-0.4	-0.1
ROSEDALE COTTAGES TURKEY COCK LANE	67.2	67.2	67.5	67.3	0.0	0.1	60.4	60.4	60.5	60.3	0.0	-0.1
ROSEDALE LONDON ROAD COPFORD CO6 1L	66.1	66.4	66.7	66.7	0.3	0.6	57.0	57.0	57.2	57.2	0.0	0.2
ROSELEA MAIN ROAD CHELMSFORD CM3 3J	69.9	70.2	71.1	70.8	0.3	0.9	58.6	58.8	59.4	59.6	0.2	1.0
ROSELEA MAIN ROAD CHELMSFORD CM3 3J	70.1	70.4	71.2	71.0	0.3	0.9	58.8	59.1	59.6	59.8	0.3	1.0
ROSEMARY COTTAGES DUDLEY CLOSE CHEL	64.4	64.5	64.5	65.8	0.1	1.4	58.1	58.2	58.2	59.3	0.1	1.2
ROSEMARY COTTAGES DUDLEY CLOSE CHEL	63.3	63.2	63.4	64.7	-0.1	1.4	57.1	57.0	57.2	58.3	-0.1	1.2
ROSEMARY COTTAGES DUDLEY CLOSE CHEL	65.0	65.3	65.1	66.5	0.3	1.5	58.6	58.9	58.7	59.9	0.3	1.3
ROSEMARY COTTAGES DUDLEY CLOSE CHEL	64.5	64.6	64.6	65.9	0.1	1.4	58.1	58.3	58.3	59.4	0.2	1.3
ROSEMEAD STATION ROAD HATFIELD PEVE	61.7	61.6	62.4	63.3	-0.1	1.6	53.1	52.7	53.4	54.9	-0.4	1.8
ROSETREE COTTAGE 6 PIT LANE TIPTREE	56.9	57.0	56.9	57.1	0.1	0.2	45.2	45.2	45.2	45.4	0.0	0.2
ROSSWELL 25 SPINNEYFIELDS TIPTREE C	45.4	45.2	45.9	45.5	-0.2	0.1	34.9	34.6	35.3	35.0	-0.3	0.1
ROSSWELL BARBROOK LANE TIPTREE	45.4	45.2	45.9	45.5	-0.2	0.1	34.9	34.6	35.3	35.0	-0.3	0.1
ROWAN LODGE KELVEDON ROAD INWORTH C	65.2	61.7	65.0	62.0	-3.5	-3.2	58.2	54.5	58.1	54.7	-3.7	-3.5
ROWANBANK MALDON ROAD WITHAM CM8 1H	72.2	66.5	72.3	69.5	-5.7	-2.7	64.8	59.6	64.9	62.3	-5.2	-2.5
ROYLON MAIN ROAD CHELMSFORD CM3 3JF	62.5	63.1	63.0	63.8	0.6	1.3	52.5	52.7	52.8	53.6	0.2	1.1
RUBENS GATE CHELMSFORD CM1 6GN	54.9	54.7	55.1	54.8	-0.2	-0.1	47.4	47.1	47.5	47.0	-0.3	-0.4
RUSSETS NURSERY DRIVE HATFIELD PEVE	68.1	68.2	68.6	69.3	0.1	1.2	60.4	60.4	60.6	61.5	0.0	1.1
RYDAL INWORTH ROAD FEERING COS 9SE	59.7	56.2	59.5	56.4	-3.5	-3.3	53.6	50.1	53.5	50.3	-3.5	-3.3
RYE HOUSE LONDON ROAD FEERING COS 9	55.3	52.3	55.3	52.7	-3.0	-2.6	49.0	45.4	48.9	45.6	-3.6	-3.4
RYEMEAD LONDON ROAD FEERING COS 9EA	55.4	52.4	55.4	52.7	-3.0	-2.7	49.1	45.5	49.0	45.8	-3.6	-3.3
SADDLERS MAYPOLE ROAD TIPTREE COS 0	68.6	68.2	69.1	68.5	-0.4	-0.1	55.7	55.3	56.2	55.6	-0.4	-0.1
SALISBURY COTTAGES MALDON ROAD HATF	69.7	69.9	70.2	70.1	0.2	0.4	57.0	57.2	57.5	57.5	0.2	0.5
SALISBURY COTTAGES MALDON ROAD HATF	71.2	71.4	71.7	71.7	0.2	0.5	58.4	58.5	58.8	58.8	0.1	0.4
SALISBURY COTTAGES MALDON ROAD HATF	69.7	69.9	70.2	70.2	0.2	0.5	57.1	57.2	57.5	57.5	0.1	0.4
SALISHAN MAIN ROAD CHELMSFORD CM3 3	60.3	60.9	60.6	61.4	0.6	1.1	52.3	52.3	52.5	53.0	0.0	0.7
SALTWOOD STATION ROAD HATFIELD PEVE	55.5	53.9	55.6	56.8	-1.6	1.3	50.0	48.5	50.0	51.2	-1.5	1.2
SALVATION ARMY HALL 3 KELVEDON ROAD	70.7	71.2	70.4	71.4	0.5	0.7	57.6	58.1	57.4	58.2	0.5	0.6
SALVATION ARMY HALL KELVEDON ROAD T	70.7	71.2	70.4	71.4	0.5	0.7	57.6	58.1	57.4	58.2	0.5	0.6
SALVATOR THE STREET HATFIELD PEVERE	60.9	59.0	61.0	60.4	-1.9	-0.5	51.9	50.4	51.9	52.4	-1.5	0.5
SAMPHIRE MAIN ROAD CHELMSFORD CM3 3	61.6	62.0	62.1	62.8	0.4	1.2	52.3	52.5	52.6	53.4	0.2	1.1
SANDPIPERS 45 RIVERSIDE WAY KELVEDO	59.8	55.9	59.6	56.1	-3.9	-3.7	54.0	50.6	53.9	50.8	-3.4	-3.2
SANS SOUCI INWORTH ROAD FEERING COS	59.8	58.3	59.8	58.6	-1.5	-1.2	52.9	50.9	52.8	51.1	-2.0	-1.8
SARNIA 17 STORES LANE TIPTREE COS 0	48.1	48.3	48.1	48.5	0.2	0.4	37.3	37.4	37.3	37.6	0.1	0.3
SAULS AVENUE WITHAM CM8 1JP	59.7	58.9	59.8	61.0	-0.8	1.3	52.5	51.8	52.6	54.3	-0.7	1.8
SCAMPERS MAIN ROAD CHELMSFORD CM3 3	67.4	68.0	68.0	68.7	0.6	1.3	55.6	56.1	56.1	56.7	1.3	1.1
SCHOOL BUNGALOW DENGIE CLOSE WITHAM	63.7	63.1	64.4	64.1	-0.6	0.4	52.6	51.9	53.1	53.4	-0.7	0.8
SCHOOL HOUSE JUNIPER ROAD CHELMSFOR	53.4	53.1	53.7	54.0	-0.3	0.6	48.1	47.7	48.2	48.5	-0.4	0.4
SCHOOL ROAD COPFORD	63.2	63.5	63.8	63.9	0.3	0.7	53.2	53.4	53.5	53.7	0.2	0.5

Address	Do Minimum 2027 (L _{A10,18hr})	Do Something 2027 (L _{A10,18hr})	Do Minimum 2042 (L _{A10,18hr})	Do Something 2042 (L _{A10,18hr})	Short Term Change (L _{A10,18hr})	Long Term Change (L _{A10,18hr})	Do Minimum 2027 (L _{night})	Do Something 2027 (L _{night})	Do Minimum 2042 (L _{night})	Do Something 2042 (L _{night})	Short Term Change (L _{night})	Long Term Change (L _{night})
SCHOOL ROAD COPFORD CO6 1BU	64.4	64.7	65.0	65.1	0.3	0.7	53.8	54.0	54.2	54.4	0.2	0.6
SEABROOK GARDENS CHELMSFORD	53.5	53.2	53.8	54.1	-0.3	0.6	47.4	47.0	47.6	47.9	-0.4	0.5
SEGENHOE MALDON ROAD WITHAM CM8 1HX	68.2	64.0	68.3	67.2	-4.2	-1.0	61.4	57.7	61.5	60.5	-3.7	-0.9
SENTINELS TURKEY COCK LANE STANWAY	69.2	69.1	69.3	69.1	-0.1	-0.1	62.2	62.2	62.3	62.1	0.0	-0.1
SEQUOIA 11 STORES LANE TIPTREE CO5	53.0	53.1	53.2	53.3	0.1	0.3	41.6	41.8	41.8	41.9	0.2	0.3
SEQUOIA MALDON ROAD HATFIELD PEVERE	65.4	65.6	65.9	65.8	0.2	0.4	53.3	53.4	53.7	53.8	0.1	0.5
SERENA MALDON ROAD WITHAM CM8 1HU	62.0	61.0	62.1	63.1	-1.0	1.1	54.7	53.5	54.8	56.0	-1.2	1.3
SEVEN ACRES DAMASES LANE CHELMSFORD	56.5	56.7	56.9	57.9	0.2	1.4	50.9	51.0	51.1	52.2	0.1	1.3
SHALIMAR THE STREET HATFIELD PEVERE	55.1	53.8	55.1	56.0	-1.3	0.9	48.8	47.6	48.8	50.0	-1.2	1.2
SHEEPCOTES COTTAGES SHEEPCOTES CHEL	67.9	67.8	67.7	67.6	-0.1	-0.3	61.0	61.0	60.9	60.7	0.0	-0.3
SHELLBANK LONDON ROAD FEERING CO5 9	55.5	52.5	55.5	52.9	-3.0	-2.6	49.4	45.8	49.3	46.0	-3.6	-3.4
SHERWOOD COTTAGE LONDON ROAD FEERING shman's Farm	81.3	70.9	80.9	71.6	-10.4	-9.7	72.8	58.4	72.4	58.9	-14.4	-13.9
SHERWOOD COTTAGE LONDON ROAD FEERING shman's Farm	59.3	62.9	60.2	63.9	3.6	4.6	51.9	53.4	52.1	54.1	1.5	2.2
SILSOE THE STREET HATFIELD PEVEREL	71.1	68.9	71.2	69.5	-2.2	-1.6	58.4	56.5	58.5	57.3	-1.9	-1.1
SILVERDELL THE STREET HATFIELD PEVE	73.5	71.3	73.5	72.2	-2.2	-1.3	60.4	58.5	60.5	59.5	-1.9	-0.9
SIMONS FLATS MAYPOLE ROAD TIPTREE C	66.7	66.3	67.2	66.6	-0.4	-0.1	54.0	53.6	54.4	53.9	-0.4	-0.1
SIX BELLS MAIN ROAD CHELMSFORD	70.5	71.6	72.0	72.2	1.1	1.7	58.0	58.8	59.2	59.5	0.8	1.5
SKYLARK VIEW VINE ROAD TIPTREE CO5	42.8	42.6	43.2	43.0	-0.2	0.2	32.5	32.3	32.9	32.6	0.2	0.1
SLIPPERSTONE THE STREET HATFIELD PE	70.1	67.9	70.1	68.5	-2.2	-1.6	57.6	55.8	57.7	56.7	-1.8	-0.9
SMALL ACRES MALDON ROAD HATFIELD PE	52.0	51.0	52.1	52.4	-1.0	0.4	46.2	45.0	46.3	46.5	-1.2	0.3
SMALLHOLDINGS 1 EWELL HALL CHASE KE	65.8	61.6	65.6	61.9	-4.2	-3.9	59.3	55.7	59.2	55.9	-3.6	-3.4
SMALLHOLDINGS 2 EWELL HALL CHASE KE	65.4	61.2	65.3	61.4	-4.2	-4.0	59.0	55.3	58.9	55.5	-3.7	-3.5
SOCCAVO COGGESHALL ROAD FEERING CO5	57.9	56.9	58.6	57.9	-1.0	0.0	49.4	47.2	49.6	47.8	-2.2	-1.6
SORRELLS COTTAGES BURY LANE HATFIEL	61.3	57.4	61.4	60.2	-3.9	-1.1	53.5	51.5	53.5	54.2	-2.0	0.7
SORRELLS COTTAGES BURY LANE HATFIEL	71.1	69.7	71.1	73.0	-1.4	1.9	63.9	62.7	63.9	65.6	-1.2	1.7
SOUTH BUNGALOW ELM WAY CHELMSFORD C	62.6	62.8	62.8	64.0	0.2	1.4	56.5	56.6	56.6	57.7	0.1	1.2
SOUTHSIDE COTTAGES THE STREET FEERI	56.6	53.6	56.6	54.0	-3.0	-2.6	50.8	47.9	50.7	48.1	-2.9	-2.7
SOUTHSIDE COTTAGES THE STREET FEERI	55.8	52.1	55.7	52.4	-3.7	-3.4	50.4	47.0	50.3	47.1	-3.4	-3.3
SPARROW COTTAGE VINE FARM LANE TIPT	43.9	43.3	44.5	43.7	-0.6	-0.2	33.5	33.0	34.0	33.3	-0.5	-0.2
SPARROWS LODGE 2 COLLAR WAY WITHAM	69.2	69.0	69.2	69.4	-0.2	0.2	57.8	57.5	57.8	58.6	-0.3	0.8
SPEEDWELL COTTAGE HANOVER SQUARE FE	61.3	58.1	61.7	58.6	-3.2	-2.7	54.5	51.3	54.5	51.5	-3.2	-3.0
SPICE TREE COTTAGE COGGESHALL ROAD	56.8	55.7	57.4	56.6	-1.1	-0.2	48.9	46.5	49.0	47.0	-2.4	-1.9
SPINNEYFIELDS TIPTREE CO5 OEE	45.5	45.2	45.9	45.6	-0.3	0.1	34.9	34.7	35.3	35.0	-0.2	0.1
SPINNEYFIELDS TIPTREE CO5 OEE	48.2	48.1	48.7	48.6	-0.1	0.4	37.4	37.3	37.8	37.7	-0.1	0.3
SPINNEYFIELDS TIPTREE CO5 OEE	44.8	44.6	45.1	44.9	-0.2	0.1	34.3	34.1	34.6	34.4	-0.2	0.1
SPINNEYFIELDS TIPTREE CO5 OEE	44.2	44.0	44.6	44.3	-0.2	0.1	33.8	33.6	34.1	33.8	-0.2	0.0
SPRING COTTAGE MAIN ROAD CHELMSFORD	69.4	69.6	69.6	70.8	0.2	1.4	62.4	62.6	62.6	63.7	0.2	1.3
SPRING HOUSE MAYPOLE ROAD TIPTREE C	54.4	54.0	54.9	54.3	-0.4	-0.1	42.9	42.6	43.4	42.9	-0.3	0.0
SPRINGFIELD HOUSE MALDON ROAD HATFI	71.2	71.3	71.7	71.5	0.1	0.3	58.5	58.5	58.9	58.9	0.0	0.4
SPRINGFIELD LODGE STATION ROAD HATF	63.5	61.4	63.6	64.3	-2.1	0.8	57.0	54.9	57.0	57.7	-2.1	0.7
ST ANDREWS COTTAGES MALDON ROAD HAT	54.2	54.4	54.4	55.2	0.2	1.0	47.4	47.3	47.5	48.4	-0.1	1.0
ST ANDREWS COTTAGES MALDON ROAD HAT	66.8	67.0	67.3	67.3	0.2	0.5	54.9	54.8	55.2	55.2	-0.1	0.3
ST ANNES MAIN ROAD CHELMSFORD CM3 3	64.6	65.2	65.2	65.9	0.6	1.3	54.5	54.8	54.8	55.6	0.3	1.1
ST CHRISTOPHER BUNGALOW LONDON ROAD	77.0	65.5	76.5	66.0	-11.5	-11.0	69.0	56.6	68.6	56.9	-12.4	-12.1
ST DOMINICS RESIDENTIAL HOME LONDON	59.1	57.9	59.0	58.5	-1.2	-0.6	52.7	51.6	52.6	52.3	-1.1	-0.4
ST EDMUNDS LONDON ROAD KELVEDON	67.8	67.0	68.0	67.2	-0.8	-0.6	57.9	57.8	57.9	58.2	-0.1	0.3
ST EDMUNDS LONDON ROAD KELVEDON CO5	67.8	67.0	68.0	67.2	-0.8	-0.6	57.9	57.8	57.9	58.2	-0.1	0.3
ST GEORGES NURSING HOME AVENUE ROAD	50.9	51.0	51.1	53.0	0.1	2.1	45.0	44.8	45.1	47.1	-0.2	2.1
ST IVES MALDON ROAD WITHAM CM8 1HX	64.0	62.2	64.0	65.4	-1.8	1.4	57.6	56.0	57.7	58.9	-1.6	1.3
ST LEONARDS 2 ROWAN CHASE TIPTREE C	52.1	52.3	52.0	52.5	0.2	0.4	40.8	41.0	40.8	41.2	0.2	0.4
ST MARYS SQUARE HIGH STREET KELVEDO	68.4	67.1	68.7	67.3	-1.3	-1.1	57.3	55.7	57.5	55.9	-1.6	-1.4
ST MARYS SQUARE HIGH STREET KELVEDO	58.0	54.7	57.9	55.0	-3.3	-3.0	52.2	48.9	52.1	49.1	-3.3	-3.1
ST MARYS SQUARE HIGH STREET KELVEDO	58.6	55.2	58.6	55.5	-3.4	-3.1	52.8	49.4	52.7	49.7	-3.4	-3.1
ST MARYS SQUARE HIGH STREET KELVEDO	70.8	69.6	71.2	69.8	-1.2	-1.0	58.2	57.0	58.5	57.4	-1.2	-0.8
ST MARYS SQUARE HIGH STREET KELVEDO	70.0	69.0	70.5	69.3	-1.0	-0.7	57.5	56.5	57.8	56.7	-1.0	-0.8
ST OSYTH COTTAGE LONDON ROAD KELVED	71.0	69.7	71.4	69.8	-1.3	-1.2	58.7	57.4	58.9	57.6	-1.3	-1.1
ST PATRICKS LONDON ROAD FEERING CO5	73.8	64.3	73.4	64.7	-9.5	-9.1	66.3	56.7	65.9	56.9	-9.6	-9.4
ST STEPHENS MALDON ROAD HATFIELD PE	68.7	68.8	69.2	69.1	0.1	0.4	56.5	56.5	56.9	57.0	0.0	0.5

Address	Do Minimum 2027 (L _{A10,18hr})	Do Something 2027 (L _{A10,18hr})	Do Minimum 2042 (L _{A10,18hr})	Do Something 2042 (L _{A10,18hr})	Short Term Change (L _{A10,18hr})	Long Term Change (L _{A10,18hr})	Do Minimum 2027 (L _{night})	Do Something 2027 (L _{night})	Do Minimum 2042 (L _{night})	Do Something 2042 (L _{night})	Short Term Change (L _{night})	Long Term Change (L _{night})
STANFIELD LONDON ROAD KELVEDON CO5	67.9	67.1	68.1	67.4	-0.8	-0.5	58.0	58.0	58.0	58.3	0.0	0.3
STANWICK HOUSE LONDON ROAD KELVEDON	67.0	66.0	67.3	66.5	-1.0	-0.5	56.1	55.8	56.2	56.7	-0.3	0.6
STANWILL MILL ROAD MARKS TEY CO6 1E	56.8	57.3	57.1	58.0	0.5	1.2	50.7	51.2	50.9	51.9	0.5	1.2
STATION COTTAGES STATION ROAD HATFI	55.0	54.4	55.5	56.4	-0.6	1.4	48.5	47.6	48.6	49.9	-0.9	1.4
STATION COTTAGES STATION ROAD HATFI	55.4	54.8	55.9	56.8	-0.6	1.4	48.7	47.8	48.9	50.0	-0.9	1.3
STATION HOUSE STATION ROAD HATFIELD	57.3	57.0	58.1	58.6	-0.3	1.3	49.3	48.5	49.6	50.5	-0.8	1.2
STATION TERRACE HATFIELD PEVEREL CM	59.4	59.3	60.3	60.7	-0.1	1.3	50.6	50.0	51.0	51.9	-0.6	1.3
STATION TERRACE HATFIELD PEVEREL CM	59.3	59.1	60.1	60.5	-0.2	1.2	50.6	49.9	51.0	51.8	-0.7	1.2
STATION TERRACE HATFIELD PEVEREL CM	59.4	59.2	60.2	60.6	-0.2	1.2	50.6	50.0	51.0	51.9	-0.6	1.3
STATION TERRACE HATFIELD PEVEREL CM	59.2	58.9	60.0	60.4	-0.3	1.2	50.6	49.9	50.9	51.8	-0.7	1.2
STATION TERRACE HATFIELD PEVEREL CM	59.4	59.2	60.2	60.7	-0.2	1.3	50.5	50.0	50.9	51.9	-0.5	1.4
STATION TERRACE HATFIELD PEVEREL CM	50.4	49.4	50.6	51.8	-1.0	1.4	45.4	44.2	45.4	46.6	-1.2	1.2
STATION VIEW HATFIELD PEVEREL CM3 2	54.1	53.8	54.7	55.5	-0.3	1.4	47.3	46.7	47.5	48.7	-0.6	1.4
STATION VIEW HATFIELD PEVEREL CM3 2	57.8	57.4	58.5	59.0	-0.4	1.2	49.7	48.9	50.0	50.9	-0.8	1.2
STILL WATERS MALDON ROAD WITHAM CM8	64.0	61.7	64.1	64.8	-2.3	0.8	57.7	55.6	57.8	58.4	-2.1	0.7
STOKE CLAUDIAN SCHOOL ROAD MESSING	44.1	48.0	44.4	48.7	3.9	4.6	38.4	39.1	38.4	39.5	0.7	1.1
STONEBROOK BURY LANE HATFIELD PEVER	69.8	66.6	69.9	69.3	-3.2	-0.5	61.5	59.4	61.5	62.0	-2.1	0.5
STONEFIELDS FARM KELVEDON ROAD INWO	58.6	55.5	58.4	55.7	-3.1	-2.9	52.8	49.6	52.7	49.8	-3.2	-3.0
STONEFIELDS FARM KELVEDON ROAD INWO	60.9	57.1	60.7	57.3	-3.8	-3.6	54.6	50.9	54.5	51.1	-3.7	-3.5
STORES COTTAGES THE STREET HATFIELD	74.2	72.4	74.8	73.2	-1.8	-1.0	61.1	59.4	61.6	60.3	-1.7	-0.8
STORES COTTAGES THE STREET HATFIELD	74.2	72.3	74.8	73.1	-1.9	-1.1	61.0	59.4	61.5	60.2	-1.6	-0.8
STORES COTTAGES THE STREET HATFIELD	74.2	72.3	74.8	73.1	-1.9	-1.1	61.0	59.4	61.5	60.3	-1.6	-0.7
STOURTON KELVEDON ROAD TIPTREE CO5	65.9	67.0	66.3	67.4	1.1	1.5	53.3	54.3	53.7	54.6	1.0	1.3
STUARTS MALDON ROAD HATFIELD PEVERE	70.8	70.9	71.3	71.2	0.1	0.4	58.2	58.1	58.6	58.6	-0.1	0.4
SUMMER COTTAGE MAIN ROAD CHELMSFORD	70.0	70.2	70.2	71.4	0.2	1.4	62.9	63.1	63.1	64.2	0.2	1.3
SUMMER HOUSE 101 OAK ROAD TIPTREE C	64.6	65.9	65.8	67.1	1.3	2.5	52.1	53.3	53.2	54.4	1.2	2.3
SUN COTTAGE KELVEDON ROAD TIPTREE C	67.8	69.0	68.1	69.1	1.2	1.3	55.1	56.1	55.3	56.2	1.0	1.1
SUN HOUSE KELVEDON ROAD TIPTREE CO5	70.6	71.8	70.9	72.0	1.2	1.4	57.6	58.6	57.8	58.8	1.0	1.2
SUNNYMEADE LONDON ROAD KELVEDON CO5	67.4	66.2	67.6	66.4	-1.2	-1.0	57.0	56.3	57.1	56.6	-0.7	-0.4
SUNNYSIDE STATION ROAD HATFIELD PEV	59.0	57.8	59.1	60.5	-1.2	1.5	53.2	52.1	53.2	54.5	-1.1	1.3
SUNNYSIDE THE STREET FEERING CO5 9Q	58.1	57.1	58.9	58.0	-1.0	-0.1	49.6	47.4	49.9	48.0	-2.2	-1.6
SUNSET 1 SCHOOL ROAD COPFORD CO6 1B	64.9	65.2	65.4	65.6	0.3	0.7	55.0	55.1	55.3	55.4	0.1	0.4
SUSSEX CLOSE CHELMSFORD CM3 3ED	54.4	54.5	55.1	55.9	0.1	1.5	48.3	48.3	48.6	49.4	0.0	1.1
SUSSEX GRANGE ROAD TIPTREE CO5 OUH	57.6	54.2	59.1	55.1	-3.4	-2.5	45.9	42.7	47.2	43.6	-3.2	-2.3
SWAN COTTAGES THE STREET HATFIELD P	74.1	72.0	74.2	72.8	-2.1	-1.3	60.9	59.0	61.0	59.9	-1.9	-1.0
SWAN COTTAGES THE STREET HATFIELD P	73.8	71.8	73.9	72.6	-2.0	-1.2	60.7	58.8	60.7	59.8	-1.9	-0.9
SWAN COTTAGES THE STREET HATFIELD P	74.1	72.0	74.2	72.8	-2.1	-1.3	60.9	59.0	60.9	59.9	-1.9	-1.0
SWAN COTTAGES THE STREET HATFIELD P	72.7	70.5	72.8	71.4	-2.2	-1.3	59.7	57.8	59.8	58.8	-1.9	-0.9
SWAN COTTAGES THE STREET HATFIELD P	73.3	71.1	73.3	72.0	-2.2	-1.3	60.2	58.3	60.3	59.3	-1.9	-0.9
SWAN VIEW THE STREET HATFIELD PEVER	70.1	67.9	70.1	68.9	-2.2	-1.2	57.8	55.9	57.8	57.0	-1.9	-0.8
SWANFIELD COTTAGES TURKEY COCK LANE	64.9	64.9	65.0	64.8	0.0	-0.1	58.5	58.5	58.6	58.4	0.0	-0.1
SWANFIELD HOUSE 59 LONDON ROAD COPF	65.9	66.2	66.6	66.6	0.3	0.7	57.1	57.2	57.4	57.3	0.1	0.2
SWISS COTTAGE ELM WAY CHELMSFORD CM	69.9	70.0	70.0	71.4	0.1	1.5	62.9	63.0	63.0	64.1	0.1	1.2
SWISS COTTAGE KELVEDON ROAD TIPTREE	70.6	71.1	70.3	71.3	0.5	0.7	57.5	58.0	57.3	58.1	0.5	0.6
TALOFA COTTAGE MALDON ROAD WITHAM C	66.5	63.3	66.6	66.5	-3.2	0.0	59.9	57.0	59.9	59.9	-2.9	0.0
TAMARISK SCHOOL ROAD MESSING CO5 9T	42.5	43.8	42.7	44.4	1.3	1.9	37.0	36.3	37.0	36.6	-0.7	-0.4
TANNERS MALDON ROAD KELVEDON CO5 9B	65.8	61.7	65.7	62.0	-4.1	-3.8	59.3	55.8	59.2	55.9	-3.5	-3.4
TARESTIN THE STREET HATFIELD PEVERE	71.3	69.2	71.4	69.7	-2.1	-1.6	58.6	56.8	58.7	57.6	-1.8	-1.0
TAVISTOCK STATION ROAD HATFIELD PEV	61.2	60.1	61.4	62.7	-1.1	1.5	54.9	53.8	54.9	56.2	-1.1	1.3
TEASELS MALDON ROAD WITHAM CM8 1HP	66.9	66.8	67.2	67.1	-0.1	0.2	54.7	54.5	55.0	55.0	-0.2	0.3
TERRITORIAL ARMY CENTRE SPRINGFIELD	61.9	62.0	62.0	62.1	0.1	0.2	53.2	53.2	53.1	53.1	0.0	-0.1
TEY GROVE ELM LANE FEERING CO5 9FS	57.6	54.2	57.2	54.5	-3.4	-3.1	52.2	49.0	51.8	49.3	-3.2	-2.9
THALIA MALDON ROAD WITHAM CM8 1HX	64.8	62.5	64.9	65.5	-2.3	0.7	58.3	56.1	58.3	58.9	-2.2	0.6
THATCH COTTAGE KELVEDON ROAD INWORT	70.0	71.3	70.2	71.5	1.3	1.5	57.3	58.3	57.4	58.5	1.0	1.2
THATCH COTTAGE LONDON ROAD HATFIELD	74.7	74.8	75.8	75.8	0.1	1.1	65.2	65.2	65.6	66.3	0.0	1.1
THATCHED COTTAGES VINE FARM LANE TI	43.0	42.9	43.4	43.2	-0.1	0.2	32.7	32.6	33.1	32.9	-0.1	0.2
THE ACORNS OAK ROAD RIVENHALL CM8 3	59.5	56.5	59.5	58.6	-3.0	-0.9	52.6	49.5	52.5	52.0	-3.1	-0.6
THE BAKERY THE STREET HATFIELD PEVE	71.0	69.3	71.0	72.3	-1.7	1.3	63.8	62.1	63.8	64.9	-1.7	1.1

Address	Do Minimum 2027 (L _{A10,18hr})	Do Something 2027 (L _{A10,18hr})	Do Minimum 2042 (L _{A10,18hr})	Do Something 2042 (L _{A10,18hr})	Short Term Change (L _{A10,18hr})	Long Term Change (L _{A10,18hr})	Do Minimum 2027 (L _{night})	Do Something 2027 (L _{night})	Do Minimum 2042 (L _{night})	Do Something 2042 (L _{night})	Short Term Change (L _{night})	Long Term Change (L _{night})
THE BARN BRIDGE COTTAGE COGGESHALL	56.1	53.0	56.0	53.3	-3.1	-2.8	50.6	47.7	50.4	47.9	-2.9	-2.7
THE BEECHES STATION ROAD HATFIELD P	63.9	64.0	65.0	65.1	0.1	1.2	52.9	52.7	53.6	54.1	-0.2	1.2
THE BELL HOUSE HARBOROUGH HALL LANE	53.3	61.2	54.0	62.5	7.9	9.2	42.0	49.1	42.6	50.3	7.1	8.3
THE BIRD HOUSE 32 BARBROOK LANE TIP	48.5	48.3	48.8	48.6	-0.2	0.1	37.6	37.4	37.9	37.7	-0.2	0.1
THE BRIARLEY 5 BELLINGHAM DRIVE COP	65.0	65.1	65.3	65.3	0.1	0.3	57.9	57.9	58.0	57.9	0.0	0.0
THE BRIARS MAIN ROAD CHELMSFORD CM3	67.5	67.8	68.2	68.6	0.3	1.1	59.0	59.2	59.3	60.1	0.2	1.1
THE BUNGALOW BLACKMAN WAY WITHAM CM	53.6	52.6	53.7	55.4	-1.0	1.8	48.3	47.3	48.4	50.0	-1.0	1.7
THE BUNGALOW COGGESHALL ROAD FEERIN	56.6	53.1	56.5	53.5	-3.5	-3.1	50.6	46.9	50.5	47.1	-3.7	-3.5
THE BUNGALOW DOBBIES LANE MARKS TEY	57.8	54.8	57.4	57.1	-3.0	-0.7	52.2	49.1	51.9	51.3	-3.1	-0.9
THE BUNGALOW LONDON ROAD COPFORD	66.1	66.5	66.9	66.9	0.4	0.8	54.8	55.1	55.4	55.5	0.3	0.7
THE BUNGALOW LONDON ROAD FEERING CO	81.6	68.7	81.2	69.3	-12.9	-12.3	73.1	56.6	72.7	57.1	-16.5	-16.0
THE BUNGALOW LONDON ROAD KELVEDON C	60.2	58.6	60.2	59.3	-1.6	-0.9	53.0	51.6	53.0	52.4	-1.4	-0.6
THE BUNGALOW THE STREET HATFIELD PE	72.4	70.5	72.5	72.8	-1.9	0.4	64.6	63.0	64.7	65.2	-1.6	0.6
THE BUNGALOW THE STREET MESSING COS	50.9	57.4	51.4	58.2	6.5	7.3	42.7	46.3	42.9	46.9	3.6	4.2
THE BURROWS GRANGE ROAD TIPTREE COS	58.9	55.6	60.4	56.5	-3.3	-2.4	47.0	44.1	48.3	44.9	-2.9	-2.1
THE CHALET PRESTED HALL CHASE FEERI	53.5	52.5	53.2	52.7	-1.0	-0.8	48.5	47.5	48.3	47.7	-1.0	-0.8
THE CHASE CHELMSFORD CM3 3DY	64.8	65.0	65.1	65.2	0.2	0.4	53.3	53.3	53.5	53.6	0.0	0.3
THE CLOISTERS 1 LONDON ROAD KELVEDO	70.6	69.2	70.9	69.3	-1.4	-1.3	58.5	57.3	58.7	57.5	-1.2	-1.0
THE CLOISTERS 10 LONDON ROAD KELVED	69.8	68.4	70.1	68.5	-1.4	-1.3	58.2	56.9	58.3	57.1	-1.3	-1.1
THE CLOISTERS 11 LONDON ROAD KELVED	69.7	68.3	70.0	68.4	-1.4	-1.3	58.0	56.7	58.2	57.0	-1.3	-1.0
THE CLOISTERS 12 LONDON ROAD KELVED	69.7	68.3	70.0	68.4	-1.4	-1.3	58.1	56.7	58.2	57.0	-1.4	-1.1
THE CLOISTERS 13 LONDON ROAD KELVED	69.8	68.4	70.1	68.5	-1.4	-1.3	58.3	56.9	58.5	57.1	-1.4	-1.2
THE CLOISTERS 14 LONDON ROAD KELVED	69.8	68.3	70.0	68.5	-1.5	-1.3	58.3	56.8	58.4	57.1	-1.5	-1.2
THE CLOISTERS 15 LONDON ROAD KELVED	69.7	68.3	70.0	68.4	-1.4	-1.3	58.3	56.8	58.4	57.0	-1.5	-1.3
THE CLOISTERS 16 LONDON ROAD KELVED	69.7	68.3	70.0	68.4	-1.4	-1.3	58.2	56.8	58.4	57.0	-1.4	-1.2
THE CLOISTERS 2 LONDON ROAD KELVEDO	70.6	69.2	70.9	69.3	-1.4	-1.3	58.5	57.3	58.7	57.5	-1.2	-1.0
THE CLOISTERS 3 LONDON ROAD KELVEDO	70.6	69.2	70.9	69.3	-1.4	-1.3	58.6	57.3	58.8	57.6	-1.3	-1.0
THE CLOISTERS 4 LONDON ROAD KELVEDO	70.5	69.1	70.8	69.2	-1.4	-1.3	58.6	57.3	58.7	57.5	-1.3	-1.1
THE CLOISTERS 5 LONDON ROAD KELVEDO	69.5	68.1	69.8	68.2	-1.4	-1.3	58.0	56.6	58.1	56.8	-1.4	-1.2
THE CLOISTERS 6 LONDON ROAD KELVEDO	69.5	68.1	69.8	68.2	-1.4	-1.3	58.0	56.6	58.1	56.8	-1.4	-1.2
THE CLOISTERS 7 LONDON ROAD KELVEDO	69.1	67.7	69.4	67.8	-1.4	-1.3	57.7	56.4	57.9	56.6	-1.3	-1.1
THE CLOISTERS 8 LONDON ROAD KELVEDO	69.1	67.7	69.4	67.8	-1.4	-1.3	57.7	56.4	57.9	56.6	-1.3	-1.1
THE CLOISTERS 9 LONDON ROAD KELVEDO	69.8	68.4	70.1	68.5	-1.4	-1.3	58.2	56.9	58.3	57.1	-1.3	-1.1
THE COACH HOUSE 7 MESSING GREEN MES	39.9	42.8	40.2	43.4	2.9	3.5	34.4	35.0	34.4	35.4	0.6	1.0
THE COACH HOUSE PRESTED HALL CHASE	57.1	55.8	56.9	56.0	-1.3	-1.1	51.7	50.6	51.5	50.7	-1.1	-1.0
THE CONIFERS HODGES HOLT WITHAM CMB	77.0	69.1	77.1	72.3	-7.9	-4.7	69.1	62.2	69.1	65.0	-6.9	-4.1
THE CORRALS LONDON ROAD KELVEDON CO	71.4	70.0	71.7	70.1	-1.4	-1.3	59.3	57.9	59.4	58.2	-1.4	-1.1
THE COTTAGE 2 BRAXTED ROAD RIVENHAL	70.3	60.5	70.6	63.1	-9.8	-7.2	57.9	53.9	58.1	56.5	-4.0	-1.4
THE COTTAGE LONDON ROAD FEERING	57.7	53.8	57.7	54.2	-3.9	-3.5	51.7	47.9	51.5	48.1	-3.8	-3.6
THE CRESCENT MARKS TEY CO6 1EL	65.9	59.0	65.5	60.8	-6.9	-5.1	59.4	51.3	59.0	53.6	-8.1	-5.8
THE CROWS NEST THE STREET HATFIELD	71.7	69.6	71.8	70.1	-2.1	-1.6	59.0	57.2	59.1	58.0	-1.8	-1.0
THE DELL 17 PRIMROSE LANE TIPTREE C	51.3	51.7	51.1	51.9	0.4	0.6	40.1	40.5	40.0	40.7	0.4	0.6
THE DUKE OF WELLINGTON PH THE STREE	65.6	63.9	65.6	66.8	-1.7	1.2	58.8	57.2	58.7	59.9	-1.6	1.1
THE FARMHOUSE 4 BELLINGHAM DRIVE CO	65.8	65.7	65.8	65.6	-0.1	-0.2	59.3	59.2	59.3	59.1	-0.1	-0.2
THE FIELDS 61 BARBROOK LANE TIPTREE	43.2	42.8	43.7	43.1	-0.4	-0.1	32.9	32.5	33.3	32.8	-0.4	-0.1
THE FINCH MAIN ROAD CHELMSFORD CM3	61.2	61.7	61.7	62.5	0.5	1.3	51.9	52.1	52.2	53.0	0.2	1.1
THE FIRS THE DRIVE RIVENHALL CM8 3G	77.8	66.6	77.6	67.2	-11.2	-10.6	69.8	55.2	69.5	56.4	-14.6	-13.4
THE GABLES KELVEDON ROAD TIPTREE CO	67.6	68.8	68.0	69.1	1.2	1.5	54.8	55.9	55.2	56.2	1.1	1.4
THE GABLES MALDON ROAD WITHAM CM8 1	65.9	62.8	66.0	66.0	-3.1	0.1	59.3	56.6	59.4	59.4	-2.7	0.1
THE GABLES NORTH LANE MARKS TEY CO6	63.5	64.0	63.8	64.7	0.5	1.2	54.4	54.8	54.6	55.2	0.4	0.8
THE GATE HOUSE CRABB'S HILL HATFIEL	61.2	60.9	62.4	61.7	-0.3	0.5	49.8	49.5	50.8	50.5	-0.3	0.7
THE GATEHOUSE 1 FRANCIS COURT MARKS	70.1	70.5	70.6	71.0	0.4	0.9	58.1	58.4	58.5	58.9	0.3	0.8
THE GLEBE HOUSE KELVEDON ROAD GREAT	54.6	54.4	54.5	56.5	-0.2	1.9	49.5	49.2	49.4	51.1	-0.3	1.6
THE GRANGE PUBLIC HOUSE MAIN ROAD C	71.9	70.9	72.2	71.3	-1.0	-0.6	63.8	62.9	64.1	63.2	-0.9	-0.6
THE GREEN LONG GREEN MARKS TEY CO6	56.9	55.6	56.8	57.1	-1.3	0.2	50.5	48.6	50.2	50.4	-1.9	-0.1
THE GREYS MALDON ROAD KELVEDON	61.1	58.0	61.0	58.4	-3.1	-2.7	55.2	52.2	55.1	52.5	-3.0	-2.7
THE GREYS MALDON ROAD KELVEDON COS	61.1	58.0	61.0	58.4	-3.1	-2.7	55.2	52.2	55.1	52.5	-3.0	-2.7
THE HAIG 12 PATTEN CLOSE MARKS TEY	52.8	51.6	52.7	53.3	-1.2	0.5	46.8	45.0	46.6	47.0	-1.8	0.2

Address	Do Minimum 2027 (L _{A10,18hr})	Do Something 2027 (L _{A10,18hr})	Do Minimum 2042 (L _{A10,18hr})	Do Something 2042 (L _{A10,18hr})	Short Term Change (L _{A10,18hr})	Long Term Change (L _{A10,18hr})	Do Minimum 2027 (L _{night})	Do Something 2027 (L _{night})	Do Minimum 2042 (L _{night})	Do Something 2042 (L _{night})	Short Term Change (L _{night})	Long Term Change (L _{night})
THE HAVEN MALDON ROAD WITHAM CM8 1H	67.3	67.2	67.6	67.4	-0.1	0.1	55.0	54.8	55.3	55.4	-0.2	0.4
THE HOLLIES MALDON ROAD WITHAM CM8	69.8	64.4	69.9	67.6	-5.4	-2.2	62.8	58.0	62.9	60.8	-4.8	-2.0
THE HOLM MAIN ROAD CHELMSFORD CM3 3	58.7	58.9	59.0	59.5	0.2	0.8	51.7	51.6	51.9	52.3	-0.1	0.6
THE HOLT 35 SCHOOL ROAD COPFORD CO6	64.3	64.5	64.8	65.0	0.2	0.7	53.8	53.9	54.1	54.3	0.1	0.5
THE HOUSE ROOKERY LANE TIPTREE CO5	52.9	53.9	54.1	55.2	1.0	2.3	41.6	42.5	42.6	43.6	0.9	2.0
THE HUB THE STREET HATFIELD PEVEREL	71.7	69.6	71.8	70.1	-2.1	-1.6	59.0	57.2	59.1	58.0	-1.8	-1.0
THE IVY THE DRIVE RIVENHALL CM8 3GX	78.7	67.4	78.5	68.1	-11.3	-10.6	70.5	56.3	70.3	57.7	-14.2	-12.8
THE JAYS 64 CARRAWAYS WITHAM CM8 1X	56.8	55.7	56.9	58.8	-1.1	2.0	51.3	50.4	51.4	53.2	-0.9	1.9
THE LARCHES 1 BUTTERFIELD ROAD CHEL	60.0	59.9	60.1	60.1	-0.1	0.1	51.1	50.8	51.2	51.1	-0.3	0.0
THE LARCHES 2 BUTTERFIELD ROAD CHEL	58.8	58.7	59.0	59.0	-0.1	0.2	50.6	50.4	50.7	50.8	-0.2	0.2
THE LARCHES 3 BUTTERFIELD ROAD CHEL	57.2	57.1	57.4	57.5	-0.1	0.3	50.0	49.8	50.0	50.2	-0.2	0.2
THE LARCHES 4 BUTTERFIELD ROAD CHEL	56.4	56.2	56.5	56.6	-0.2	0.2	49.5	49.3	49.6	49.8	-0.2	0.3
THE LARCHES 5 BUTTERFIELD ROAD CHEL	55.8	55.6	55.9	56.1	-0.2	0.3	49.2	48.9	49.3	49.4	-0.3	0.2
THE LARCHES 6 BUTTERFIELD ROAD CHEL	55.2	55.0	55.4	55.5	-0.2	0.3	48.9	48.6	49.0	49.2	-0.3	0.3
THE LAURELS 3 FRANCIS COURT MARKS T	65.1	65.2	65.2	65.1	0.1	0.0	58.5	58.6	58.6	58.5	0.1	0.0
THE LAURELS KELVEDON ROAD INWORTH C	69.5	70.7	69.6	70.9	1.2	1.4	57.8	58.2	57.9	58.4	0.4	0.6
THE LAURELS MILL ROAD MARKS TEY CO6	58.1	58.3	58.3	58.5	0.2	0.4	52.4	52.5	52.5	52.7	0.1	0.3
THE LAURELS STATION ROAD MARKS TEY	69.7	69.8	69.9	70.7	0.1	1.0	61.3	61.4	61.4	62.3	1.0	1.0
THE LILACS MAIN ROAD CHELMSFORD CM3	65.3	65.4	65.5	66.7	0.1	1.4	58.8	58.9	59.0	60.0	0.1	1.2
THE LIMES COTTAGE MAIN ROAD CHELMSF	67.4	69.3	67.8	69.4	1.9	2.0	55.8	57.1	56.1	57.2	1.3	1.4
THE LIMES MAIN ROAD CHELMSFORD CM3	69.0	71.1	69.4	71.1	2.1	2.1	56.9	58.5	57.2	58.6	1.6	1.7
THE LIMES THE STREET HATFIELD PEVER	71.4	69.2	71.4	70.1	-2.2	-1.3	58.6	56.7	58.6	57.8	-1.9	-0.8
THE LIMES THE STREET HATFIELD PEVER	71.7	69.5	71.7	70.4	-2.2	-1.3	58.9	57.0	58.9	58.0	-1.9	-0.9
THE LINGS ABERCORN WAY WITHAM CM8 2	54.2	53.9	54.5	55.1	-0.3	0.9	46.0	45.5	46.2	47.5	-0.5	1.5
THE LODGE 25 COGGESHALL ROAD MARKS	67.6	67.7	68.3	68.2	0.1	0.6	55.2	55.2	55.8	55.8	0.0	0.6
THE LODGE PRESTED HALL CHASE FEERIN	58.1	59.6	57.9	59.8	1.5	1.7	52.5	53.9	52.3	54.0	1.4	1.5
THE LOUND MALDON ROAD WITHAM CM8 3H	62.2	61.9	62.5	63.3	-0.3	1.1	53.5	52.8	53.7	54.8	-0.7	1.3
THE MANOR HOUSE 6 MILLSTONE GREEN C	62.0	62.1	62.2	62.1	0.1	0.1	55.5	55.5	55.6	55.5	0.0	0.0
THE MANSE THE DRIVE RIVENHALL CM8 3	69.3	62.5	69.2	64.1	-6.8	-5.2	62.2	54.0	62.1	56.2	-8.2	-6.0
THE MEADOWS SCHOOL ROAD MESSING CO5	49.9	48.4	49.9	48.7	-1.5	-1.2	44.9	42.8	44.8	43.0	-2.1	-1.9
THE OAKS 8 FOUNDRY LANE COPFORD CO6	66.2	66.1	66.3	66.0	-0.1	-0.2	59.6	59.6	59.6	59.5	0.0	-0.1
THE OAKS MAIN ROAD CHELMSFORD CM3 3	57.3	57.4	57.6	58.5	0.1	1.2	51.0	51.0	51.2	52.0	0.0	1.0
THE OAKS MAIN ROAD CHELMSFORD CM3 3	58.9	59.2	59.2	60.2	0.3	1.3	51.9	52.0	52.1	53.1	0.1	1.2
THE OAKS MAIN ROAD CHELMSFORD CM3 3	67.8	68.4	68.3	69.1	0.6	1.3	57.1	57.5	57.5	58.3	0.4	1.2
THE OLD CHANDLERY THE STREET HATFIE	58.6	57.3	58.7	59.2	-1.3	0.6	51.3	50.2	51.4	52.4	-1.1	1.1
THE OLD CHANDLERY THE STREET HATFIE	71.0	68.9	71.0	69.5	-2.1	-1.5	58.6	56.9	58.7	57.9	-1.7	-0.7
THE OLD CHAPEL THE DRIVE RIVENHALL	77.1	66.2	76.9	67.1	-10.9	-10.0	69.2	55.6	68.9	57.1	-13.6	-12.1
THE OLD CHURCH HOUSE NEWLAND STREET	71.3	71.7	71.5	72.0	0.4	0.7	58.5	58.8	58.7	59.2	0.3	0.7
THE OLD COCK INN MAIN ROAD CHELMSFO	69.9	70.9	71.4	71.5	1.0	1.6	57.9	58.6	59.0	59.3	0.7	1.4
THE OLD MILL HOUSE 50 LONDON ROAD C	68.4	69.0	69.5	69.6	0.6	1.2	56.7	57.0	57.4	57.5	0.3	0.8
THE OLD POST OFFICE 1 OAK ROAD RIVE	72.0	62.9	72.1	64.5	-9.1	-7.5	64.2	54.3	64.3	56.5	-9.9	-7.7
THE OLD POST OFFICE HARBOROUGH HALL	53.4	61.4	54.1	62.7	8.0	9.3	42.1	49.2	42.6	50.5	7.1	8.4
THE OLD POTTERY KILN GERSHWIN BOULE	60.4	59.4	60.6	62.1	-1.0	1.7	53.8	52.9	53.9	55.5	-0.9	1.7
THE OLD RECTORY CHURCH LANE MARKS T	57.8	57.9	58.1	59.3	0.1	1.5	50.7	50.7	50.8	52.3	0.0	1.6
THE OLD RECTORY KELVEDON ROAD INWOR	56.1	52.1	56.0	52.4	-4.0	-3.7	50.7	46.9	50.6	47.1	-3.8	-3.6
THE OLD SCHOOL HOUSE COGGESHALL ROA	54.0	51.5	54.1	52.0	-2.5	-2.0	48.2	45.3	48.2	45.6	-2.9	-2.6
THE OLD SCHOOL HOUSE MALDON ROAD KE	62.1	64.0	63.5	65.2	1.9	3.1	53.8	53.2	54.3	54.0	-0.6	0.2
THE OLD SCHOOLHOUSE BRAXTED PARK RO	69.5	69.0	69.6	69.7	-0.5	0.2	56.7	56.3	56.9	57.1	-0.4	0.4
THE OLD VICARAGE THE PINES HATFIELD	57.3	56.0	57.4	58.6	-1.3	1.3	51.5	50.2	51.5	52.7	-1.3	1.2
THE OLD VICARAGE THE STREET MESSING	44.2	51.7	44.8	52.4	7.5	8.2	33.8	41.7	34.3	42.2	7.9	8.4
THE PADDOCK KELVEDON ROAD TIPTREE C	61.2	62.2	61.4	62.4	1.0	1.2	49.0	50.0	49.2	50.1	1.0	1.1
THE PICOTTE HARBOROUGH HALL LANE ME	51.5	59.0	52.1	59.9	7.5	8.4	40.3	47.1	40.9	47.9	6.8	7.6
THE PINES MEADOW BANK HATFIELD PEVE	66.5	63.5	66.5	66.6	-3.0	0.1	59.9	57.2	59.9	60.0	-2.7	0.1
THE POST HOUSE 4 MESSING GREEN MESS	43.1	44.1	43.1	44.5	1.0	1.4	38.7	38.9	38.6	39.1	0.2	0.4
THE QUILLET INWORTH ROAD FEERING CO	60.5	57.4	60.4	57.6	-3.1	-2.9	54.5	51.5	54.4	51.7	-3.0	-2.8
THE RECTORY CHURCH LANE MARKS TEY C	55.2	55.4	55.5	56.7	0.2	1.5	48.8	48.9	48.9	50.4	0.1	1.6
THE RETREAT ELM WAY CHELMSFORD CM3	65.3	65.5	66.8	66.8	0.2	1.5	58.9	59.0	58.9	60.1	0.1	1.2
THE RETREAT HANOVER SQUARE FEERING	61.7	58.4	62.4	58.9	-3.3	-2.8	54.5	51.3	54.6	51.5	-3.2	-3.0

Address	Do Minimum 2027 (L _{A10,18hr})	Do Something 2027 (L _{A10,18hr})	Do Minimum 2042 (L _{A10,18hr})	Do Something 2042 (L _{A10,18hr})	Short Term Change (L _{A10,18hr})	Long Term Change (L _{A10,18hr})	Do Minimum 2027 (L _{night})	Do Something 2027 (L _{night})	Do Minimum 2042 (L _{night})	Do Something 2042 (L _{night})	Short Term Change (L _{night})	Long Term Change (L _{night})
THE RETREAT MALDON ROAD HATFIELD PE	69.9	70.1	70.4	70.3	0.2	0.4	57.1	57.3	57.6	57.6	0.2	0.5
THE ROBINS MAIN ROAD CHELMSFORD CM3	57.4	57.6	57.6	58.8	0.2	1.4	51.8	51.9	52.0	53.0	0.1	1.2
THE RUSLINGS THE STREET HATFIELD PE	61.9	63.4	62.3	64.6	1.5	2.7	53.6	53.6	53.8	55.3	0.0	1.7
THE SCHOOL HOUSE MAYPOLE ROAD TIPTR	65.5	65.0	66.0	65.4	-0.5	-0.1	52.9	52.5	53.4	52.8	-0.4	-0.1
THE SPINNEY CHURCH ROAD HATFIELD PE	67.9	68.1	68.4	68.4	0.2	0.5	55.6	55.7	56.0	56.1	0.1	0.5
THE SPINNEY CHURCH ROAD HATFIELD PE	67.2	67.4	67.7	67.7	0.2	0.5	55.0	55.1	55.4	55.5	0.1	0.5
THE STABLES HOWBRIDGE HALL ROAD WIT	60.3	59.1	60.4	62.1	-1.2	1.8	54.2	53.1	54.3	55.9	-1.1	1.7
THE STABLES HOWBRIDGE HALL ROAD WIT	60.7	59.3	60.9	62.2	-1.4	1.5	54.5	53.2	54.6	55.9	-1.3	1.4
THE STABLES HOWBRIDGE HALL ROAD WIT	63.9	62.8	64.2	65.2	-1.1	1.3	56.4	55.4	56.5	58.0	-1.0	1.6
THE STREET HATFIELD PEVEREL	69.3	68.2	69.8	69.1	-1.1	-0.2	57.9	56.7	58.2	58.2	-1.2	0.3
THE STREET KELVEDON ROAD INWORTH CO	67.8	68.4	68.0	68.6	0.6	0.8	56.1	56.0	56.2	56.2	-0.1	0.1
THE STREET KELVEDON ROAD INWORTH CO	67.6	68.3	67.7	68.5	0.7	0.9	56.0	56.0	56.1	56.1	0.0	0.1
THE STREET KELVEDON ROAD INWORTH CO	67.8	68.4	67.9	68.6	0.6	0.8	56.1	56.0	56.2	56.2	-0.1	0.1
THE STREET KELVEDON ROAD INWORTH CO	67.4	68.1	67.6	68.3	0.7	0.9	55.9	55.8	55.9	56.0	-0.1	0.1
THE STREET KELVEDON ROAD INWORTH CO	52.9	51.7	52.9	51.9	-1.2	-1.0	46.7	44.0	46.6	44.2	-2.7	-2.5
THE STREET KELVEDON ROAD INWORTH CO	63.5	64.7	63.6	64.9	1.2	1.4	52.4	52.7	52.5	52.8	0.3	0.4
THE TOSKANS THE STREET FEERING COS	55.8	52.8	56.2	53.3	-3.0	-2.5	49.7	46.5	49.6	46.8	-3.2	-2.9
THE TREE HOUSE LONDON ROAD FEERING	70.9	61.2	70.2	61.6	-9.7	-9.3	63.7	54.3	63.1	54.6	-9.4	-9.1
THE VICARAGE KELVEDON ROAD MESSING	50.3	56.9	50.9	57.6	6.6	7.3	41.8	45.8	42.0	46.4	4.0	4.6
THE VINERY THE STREET MESSING COS 9	50.8	57.9	51.4	58.8	7.1	8.0	41.6	46.4	41.9	47.2	4.8	5.6
THE VINES 64 VINE ROAD TIPTR COS	44.4	44.3	44.8	44.6	-0.1	0.2	33.9	33.8	34.3	34.1	-0.1	0.2
THE VINEYARDS BUNGALOW THE VINEYARD	62.8	64.0	62.9	65.7	1.2	2.9	56.1	56.0	56.2	58.0	-0.1	1.9
THE WHEELWRIGHTS LONDON ROAD FEERIN	70.4	68.9	70.7	69.4	-1.5	-1.0	58.8	56.9	58.9	57.3	-1.9	-1.5
THE WHEELWRIGHTS LONDON ROAD FEERIN	69.8	67.9	70.0	68.2	-1.9	-1.6	58.4	56.2	58.5	56.4	-2.2	-2.0
THE WHITE HOUSE THE STREET HATFIELD	73.9	71.7	72.6	73.9	-2.2	-1.3	60.8	58.8	60.8	59.8	-2.0	-1.0
THE WICKETS HODGES HOLT WITHAM CM8	72.5	64.8	72.5	68.0	-7.7	-4.5	65.1	58.4	65.1	61.2	-6.7	-3.9
THE WILLOWS 5 WINDMILL VIEW TIPTR	46.9	47.0	47.1	47.1	0.1	0.2	36.2	36.2	36.4	36.4	0.0	0.2
THE WILLOWS FOUNDRY LANE COPFORD	78.8	78.7	78.5	78.5	-0.1	-0.3	70.6	70.5	70.7	70.4	-0.1	-0.2
THE WILLOWS NORTH LANE MARKS TEY CO	63.2	63.7	63.5	64.4	0.5	1.2	54.3	54.7	54.5	55.1	0.4	0.8
THIMBLES LONDON ROAD FEERING COS 9E	58.9	55.8	58.9	56.1	-3.1	-2.8	51.6	48.0	51.5	48.2	-3.6	-3.4
THORNWOOD THE PINES HATFIELD PEVERE	62.3	62.2	63.3	63.5	-0.1	1.2	52.3	51.8	52.9	53.5	-0.5	1.2
THRESHELFORDS COTTAGE INWORTH ROAD	60.1	57.0	60.0	57.2	-3.1	-2.9	54.2	51.3	54.1	51.5	-2.9	-2.7
THRUPENNY COTTAGE 3 PIT LANE TIPTR	54.5	54.0	54.8	54.2	-0.5	-0.3	43.1	42.6	43.3	42.8	-0.5	-0.3
THRUXTED MALDON ROAD WITHAM CM8 1HX	65.2	63.3	65.3	65.6	-1.9	0.4	58.0	55.9	58.1	58.5	-2.1	0.5
THURSTABLE HOUSE MAYPOLE ROAD TIPTR	65.2	64.8	65.7	65.1	-0.4	-0.1	52.6	52.3	53.1	52.5	-0.3	-0.1
TIPTR COTTAGE MAYPOLE ROAD TIPTR	70.0	69.5	70.4	69.8	-0.5	-0.2	57.0	56.5	57.4	56.8	-0.5	-0.2
TOLBURN THE STREET HATFIELD PEVEREL	69.2	67.1	69.3	67.7	-2.1	-1.5	57.0	55.2	57.1	56.2	-1.8	-0.8
TOLLGATE COTTAGE LONDON ROAD KELVED	71.6	70.2	71.9	70.3	-1.4	-1.3	59.3	58.0	59.5	58.2	-1.3	-1.1
TOLOFA MALDON ROAD WITHAM CM8 1HX	66.2	63.2	66.3	66.4	-3.0	0.2	59.6	57.0	59.7	59.8	-2.6	0.2
TOPPINGHOE HALL TERLING HALL ROAD H	57.0	56.9	57.2	58.6	-0.1	1.6	51.3	51.2	51.3	52.7	-0.1	1.4
TORCROSS BRICK HOUSE LANE CHELMSFOR	61.1	61.2	61.3	62.5	0.1	1.4	55.2	55.3	55.3	56.4	0.1	1.2
TORPOINT MALTINGS LANE WITHAM CM8 1	67.4	67.0	67.4	67.0	-0.4	-0.4	55.2	54.7	55.2	55.1	-0.5	-0.1
TOULMIN ROAD HATFIELD PEVEREL CM3 2	52.4	52.2	52.5	53.8	-0.2	1.4	46.5	46.0	46.5	47.8	-0.5	1.3
TOULMIN ROAD HATFIELD PEVEREL CM3 2	51.1	50.1	51.2	52.4	-1.0	1.3	45.8	44.8	45.8	47.0	-1.0	1.2
TOULMIN ROAD HATFIELD PEVEREL CM3 2	50.7	49.7	50.8	52.0	-1.0	1.3	45.4	44.4	45.4	46.7	-1.0	1.3
TOWER END KELVEDON ROAD TIPTR COS	66.0	67.2	66.3	67.3	1.2	1.3	53.4	54.5	53.6	54.6	1.1	1.2
TREES MILL ROAD MARKS TEY COS 1EA	56.8	57.3	57.0	58.3	0.5	1.5	50.8	51.3	51.0	52.2	0.5	1.4
TRELAWN CHURCH ROAD CHELMSFORD CM3	62.7	62.8	62.9	63.1	0.1	0.4	52.2	52.2	52.3	52.7	0.0	0.5
TRELAWN CHURCH ROAD CHELMSFORD CM3	65.3	65.4	65.5	65.6	0.1	0.3	53.9	54.0	54.1	54.4	0.1	0.5
TREWLANDS LONDON ROAD FEERING COS 9	77.4	66.7	77.0	67.1	-10.7	-10.3	69.4	58.2	69.0	58.4	-11.2	-11.0
TREWYN MALDON ROAD KELVEDON COS 9BA	58.1	54.5	58.0	54.8	-3.6	-3.3	52.5	49.0	52.3	49.3	-3.5	-3.2
TRYFAN MALDON ROAD KELVEDON COS 9BA	59.6	56.3	59.5	56.6	-3.3	-3.0	53.5	50.1	53.4	50.4	-3.4	-3.1
TUDOR LODGE THE STREET HATFIELD PEV	66.6	67.9	67.0	68.8	1.3	2.2	56.4	56.6	56.6	58.1	0.2	1.7
TUGELA KELVEDON ROAD INWORTH COS 9S	74.2	69.1	74.0	69.3	-5.1	-4.9	66.5	62.0	66.4	62.2	-4.5	-4.3
TWINSTAX 72 OAK ROAD TIPTR COS 0N	64.1	65.5	67.0	67.0	1.4	2.9	51.7	52.9	53.1	54.3	1.2	2.6
TYRELLS COTTAGES MAIN ROAD CHELMSFO	63.5	63.4	63.7	63.5	-0.1	0.0	56.5	55.6	56.6	55.8	-0.9	-0.7
TYRELLS COTTAGES MAIN ROAD CHELMSFO	65.7	66.6	66.0	66.8	0.9	1.1	57.5	57.3	57.7	57.6	-0.2	0.1
UANI 23 BROCKWELL LANE KELVEDON COS	57.7	54.8	57.6	55.2	-2.9	-2.5	52.2	49.6	52.1	49.9	-2.6	-2.3

Address	Do Minimum 2027 (L _{A10,18hr})	Do Something 2027 (L _{A10,18hr})	Do Minimum 2042 (L _{A10,18hr})	Do Something 2042 (L _{A10,18hr})	Short Term Change (L _{A10,18hr})	Long Term Change (L _{A10,18hr})	Do Minimum 2027 (L _{night})	Do Something 2027 (L _{night})	Do Minimum 2042 (L _{night})	Do Something 2042 (L _{night})	Short Term Change (L _{night})	Long Term Change (L _{night})
ULLSWATER MALDON ROAD WITHAM CM8 1H	66.2	66.1	66.6	67.1	-0.1	0.9	55.9	55.4	56.1	57.0	-0.5	1.1
UPLANDS ROOKERY LANE TRIPTREE COS ON	56.9	57.9	58.1	59.3	1.0	2.4	45.1	46.1	46.3	47.3	1.0	2.2
URBAN COTTAGES THE STREET HATFIELD	74.3	72.5	75.0	73.4	-1.8	-0.9	61.6	60.1	62.1	61.2	-1.5	-0.4
VALESCO MILL ROAD MARKS TEY CO6 1EA	57.9	58.4	58.2	59.1	0.5	1.2	51.5	51.9	51.7	52.6	0.4	1.1
VALID POINT MALDON ROAD HATFIELD PE	69.2	69.3	69.7	69.5	0.1	0.3	56.5	56.6	56.9	56.9	0.1	0.4
VEAIR MALDON ROAD WITHAM CM8 1HT	67.1	65.9	67.2	68.6	-1.2	1.5	59.9	58.7	60.0	61.4	-1.2	1.5
VERNER MILL ROAD MARKS TEY CO6 1EA	56.7	56.8	56.8	57.3	0.1	0.6	51.1	51.1	51.1	51.6	0.0	0.5
VICTORIA COTTAGES MALTINGS LANE WIT	69.0	68.6	69.0	68.5	-0.4	-0.5	56.3	55.9	56.3	56.0	-0.4	-0.3
VICTORIA COTTAGES MALTINGS LANE WIT	68.7	68.3	68.7	68.2	-0.4	-0.5	56.0	55.6	56.0	55.8	-0.4	-0.2
VICTORIA COTTAGES MALTINGS LANE WIT	62.4	62.1	62.5	62.2	-0.3	-0.2	51.0	50.6	51.0	51.1	-0.4	0.1
VICTORIA COTTAGES MALTINGS LANE WIT	61.1	60.6	61.1	60.8	-0.5	-0.3	50.3	49.7	50.3	50.6	-0.6	0.3
VINE BARN VINE ROAD TRIPTREE COS OLT	49.9	49.3	50.5	49.7	-0.6	-0.2	38.9	38.3	39.4	38.7	-0.6	-0.2
VINE FARM VINE ROAD TRIPTREE COS OLT	44.5	44.6	44.9	44.9	0.1	0.4	34.1	34.1	34.3	34.4	0.0	0.3
VINEHURST THE STREET HATFIELD PEVER	74.5	72.7	75.1	73.6	-1.8	-0.9	61.9	60.5	62.3	61.7	-1.4	-0.2
VINEYARDS COTTAGE THE VINEYARDS HAT	59.5	59.7	59.6	61.5	0.2	2.0	53.3	52.3	53.4	54.5	-1.0	1.2
VLINDERS COTTAGE QUEENSBERY AVENUE	65.0	65.1	65.4	65.4	0.1	0.4	54.5	54.5	54.7	54.8	0.0	0.3
VONDENE MALDON ROAD HATFIELD PEVERE	68.3	68.4	68.8	68.7	0.1	0.4	56.1	56.1	56.4	56.5	0.0	0.4
WALBERSWICK HOUSE THE STREET FEERIN	57.7	54.6	58.1	55.1	-3.1	-2.6	51.3	48.1	51.3	48.4	-3.2	-2.9
WALNUT LODGE 65 COGGESHALL ROAD MAR	68.6	68.5	68.8	68.8	-0.1	0.2	56.1	56.0	56.3	56.5	-0.1	0.4
WALNUT TREE COTTAGE MAIN ROAD CHELM	57.8	58.9	59.3	59.3	1.1	1.5	50.7	50.9	50.9	51.5	0.2	0.8
WALNUT TREE COTTAGE THE STREET FEER	53.8	50.8	53.6	51.1	-3.0	-2.7	48.6	45.8	48.4	46.0	-2.8	-2.6
WALNUT TREE COTTAGE THE STREET HATF	74.4	73.4	75.0	74.2	-1.0	-0.2	61.4	60.5	61.9	61.4	-0.9	0.0
WALNUT TREE COTTAGE VINE FARM LANE	43.3	43.4	43.5	43.6	0.1	0.3	32.9	33.0	33.1	33.2	0.1	0.3
WALNUT TREE HOUSE THE PINES HATFIEL	56.6	55.3	56.7	58.0	-1.3	1.4	51.0	49.7	51.0	52.3	-1.3	1.3
WALNUT TREE WAY TRIPTREE COS ONG	45.9	46.0	46.2	46.4	0.1	0.5	35.2	35.4	35.6	35.7	0.2	0.5
WALNUT TREE WAY TRIPTREE COS ONG	61.6	62.8	63.0	64.3	1.2	2.7	49.4	50.5	50.7	51.8	1.1	2.4
WALNUT TREE WAY TRIPTREE COS ONG	45.8	46.0	46.2	46.4	0.2	0.6	35.2	35.4	35.5	35.7	0.2	0.5
WALNUT TREE WAY TRIPTREE COS ONG	45.5	45.7	45.9	46.1	0.2	0.6	35.0	35.1	35.3	35.5	0.1	0.5
WALNUT TREE WAY TRIPTREE COS ONG	46.0	46.1	46.4	46.5	0.1	0.5	35.4	35.5	35.7	35.8	0.1	0.4
WALNUT TREE WAY TRIPTREE COS ONG	61.7	62.9	63.1	64.3	1.2	2.6	49.5	50.5	50.8	51.9	1.0	2.4
WATCHWOOD KELVEDON ROAD INWORTH COS	63.4	64.8	63.5	65.0	1.4	1.6	52.2	52.7	52.3	52.9	0.5	0.7
WATERFIELD HOUSE 12 STORES LANE TIP	48.1	48.4	48.3	48.5	0.3	0.4	37.3	37.5	37.5	37.7	0.2	0.4
WATERFORD HOUSE 10 OAK ROAD TRIPTREE	58.6	59.6	59.9	60.9	1.0	2.3	46.7	47.6	47.9	48.8	0.9	2.1
WATERWORKS COTTAGES GRANGE ROAD TIP	60.0	56.2	61.6	57.1	-3.8	-2.9	48.0	44.5	49.4	45.4	-3.5	-2.6
WATERWORKS COTTAGES GRANGE ROAD TIP	50.1	47.0	51.3	47.9	-3.1	-2.2	39.0	36.3	40.2	37.1	-2.7	-1.9
WATERWORKS COTTAGES GRANGE ROAD TIP	45.4	43.9	46.4	44.5	-1.5	-0.9	34.9	33.5	35.8	34.0	-1.4	-0.9
WATERWORKS COTTAGES GRANGE ROAD TIP	46.5	44.6	47.6	45.3	-1.9	-1.2	35.9	34.2	36.8	34.8	-1.7	-1.1
WATERWORKS COTTAGES GRANGE ROAD TIP	48.4	46.2	49.5	46.9	-2.2	-1.5	37.5	35.6	38.6	36.2	-1.9	-1.3
WATERWORKS COTTAGES GRANGE ROAD TIP	45.5	44.3	46.4	44.8	-1.2	-0.7	34.9	33.9	35.8	34.3	-1.0	-0.6
WATERWORKS COTTAGES GRANGE ROAD TIP	46.1	44.4	47.1	45.0	-1.7	-1.1	35.5	33.9	36.4	34.5	-1.6	-1.0
WAVENEY 3 LONDON ROAD MARKS TEY CO6	67.1	67.4	67.5	67.6	0.3	0.5	58.4	58.5	58.6	58.6	0.1	0.2
WAYCOTTS THE VINEYARDS HATFIELD PEV	62.5	63.6	62.6	65.2	1.1	2.7	56.0	56.0	56.0	57.8	0.0	1.8
WAYSIDE COTTAGE MAIN ROAD CHELMSFOR	68.8	71.0	69.2	71.0	2.2	2.2	56.9	58.5	57.3	58.6	1.6	1.7
WAYSIDE INWORTH ROAD FEERING COS 9S	60.2	56.7	60.1	56.9	-3.5	-3.3	54.1	50.7	54.0	50.9	-3.4	-3.2
WEALDENS THE STREET HATFIELD PEVERE	71.0	69.1	71.6	70.0	-1.9	-1.0	58.5	56.9	59.0	58.1	-1.6	-0.4
WEAVERS HARBOROUGH HALL LANE MESSIN	50.4	57.8	51.0	58.6	7.4	8.2	39.3	46.0	39.9	46.7	6.7	7.4
WELL COTTAGE KELVEDON ROAD INWORTH	64.0	64.6	64.2	64.8	0.6	0.8	53.8	53.1	53.8	53.3	-0.7	-0.5
WELLGATE COTTAGE 19 STORES LANE TIP	46.7	46.8	46.9	47.0	0.1	0.3	36.0	36.1	36.1	36.3	0.1	0.3
WELLSIDE COTTAGE CRANES LANE KELVED	57.6	57.5	57.5	59.5	-0.1	1.9	52.1	52.0	51.9	53.8	-0.1	1.7
WESTACRE KELVEDON ROAD INWORTH COS	57.1	56.1	57.0	56.4	-1.0	-0.7	51.3	48.9	51.2	49.2	-2.4	-2.1
WESTBURY THE STREET HATFIELD PEVERE	71.7	69.8	72.4	70.7	-1.9	-1.0	59.2	57.5	59.6	58.6	-1.7	-0.6
WESTCOMBE THE STREET HATFIELD PEVER	71.6	69.5	71.7	70.0	-2.1	-1.6	58.9	57.1	59.0	57.9	-1.8	-1.0
WESTHALL MAIN ROAD CHELMSFORD CM3 3	59.0	59.2	59.3	60.3	0.2	1.3	52.5	52.5	52.6	53.6	0.0	1.1
WESTPHALIA HOUSE STATION ROAD HATFI	52.3	51.2	52.5	53.8	-1.1	1.5	47.1	45.9	47.2	48.5	-1.2	1.4
WESTREE MALDON ROAD WITHAM CM8 1HN	65.8	65.7	66.1	66.1	-0.1	0.2	53.9	53.7	54.2	54.4	-0.2	0.5
WESTWARD LODGE 123 LONDON ROAD COPF	66.0	66.3	66.6	66.6	0.3	0.6	56.8	57.0	57.1	57.1	0.2	0.3
WHEELWRIGHTS COTTAGE THE STREET HAT	72.4	70.4	72.5	70.9	-2.0	-1.5	59.6	57.8	59.7	58.6	-1.8	-1.0
WHEELWRIGHTS YARD THE STREET HATFIE	67.6	65.9	67.6	68.8	-1.7	1.2	60.9	59.1	60.8	61.8	-1.8	0.9

Address	Do Minimum 2027 (L _{A10,18hr})	Do Something 2027 (L _{A10,18hr})	Do Minimum 2042 (L _{A10,18hr})	Do Something 2042 (L _{A10,18hr})	Short Term Change (L _{A10,18hr})	Long Term Change (L _{A10,18hr})	Do Minimum 2027 (L _{night})	Do Something 2027 (L _{night})	Do Minimum 2042 (L _{night})	Do Something 2042 (L _{night})	Short Term Change (L _{night})	Long Term Change (L _{night})
WHITAKER LODGE 36 TOWNSEND ROAD TIP	49.2	50.2	50.0	51.1	1.0	1.9	38.3	39.2	39.0	40.0	0.9	1.7
WHITE GABLES STATION ROAD HATFIELD	66.0	64.0	66.1	67.0	-2.0	1.0	59.3	57.5	59.4	60.2	-1.8	0.9
WHITE GATES MALDON ROAD WITHAM CM8	68.7	68.1	68.9	68.7	-0.6	0.0	57.4	56.6	57.5	57.8	-0.8	0.4
WHITE HART COTTAGE MALDON ROAD HATF	66.3	66.4	66.8	66.8	0.1	0.5	54.8	54.7	55.1	55.5	-0.1	0.7
WHITE HART COTTAGES COLCHESTER ROAD	70.5	70.5	70.4	70.9	0.0	0.4	57.9	57.9	57.8	58.2	0.0	0.3
WHITE HART COTTAGES COLCHESTER ROAD	61.3	61.2	61.3	61.0	-0.1	-0.3	55.0	54.8	54.8	54.6	-0.2	-0.4
WHITE HART COTTAGES COLCHESTER ROAD	61.0	60.9	60.9	60.7	-0.1	-0.3	54.7	54.6	54.6	54.4	-0.1	-0.3
WHITE HART COTTAGES COLCHESTER ROAD	69.4	69.4	69.3	69.8	0.0	0.4	57.1	57.0	57.0	57.3	-0.1	0.2
WHITE HART COTTAGES COLCHESTER ROAD	61.6	61.5	61.5	61.4	-0.1	-0.2	55.1	54.9	54.9	54.7	-0.2	-0.4
WHITE LODGE 6 PRIMROSE LANE TIPTREE	55.5	56.0	55.3	56.2	0.5	0.7	44.0	44.4	43.7	44.6	0.4	0.6
WHITELANDS LONDON ROAD RIVENHALL CM	71.0	65.3	70.7	66.8	-5.7	-4.2	63.8	55.9	63.5	58.1	-7.9	-5.7
WILKINSON PLACE 1 CHURCH ROAD HATFI	62.2	61.8	63.4	63.4	-0.4	1.2	51.7	51.3	52.4	52.9	-0.4	1.2
WILKINSON PLACE 10 BAKER AVENUE HAT	55.9	55.4	57.0	57.0	-0.5	1.1	46.4	45.8	47.0	47.5	-0.6	1.1
WILKINSON PLACE 11 BAKER AVENUE HAT	54.4	54.0	55.4	55.6	-0.4	1.2	45.6	45.0	46.1	46.8	-0.6	1.2
WILKINSON PLACE 12 BAKER AVENUE HAT	49.6	48.6	49.8	50.8	-1.0	1.2	44.1	43.1	44.2	45.4	-1.0	1.3
WILKINSON PLACE 2 CHURCH ROAD HATFI	62.6	62.1	63.8	63.7	-0.5	1.1	51.9	51.5	52.6	53.1	-0.4	1.2
WILKINSON PLACE 3 CHURCH ROAD HATFI	63.0	62.5	64.2	64.1	-0.5	1.1	52.2	51.7	52.9	53.4	-0.5	1.2
WILKINSON PLACE 4 CHURCH ROAD HATFI	62.9	62.5	64.1	64.1	-0.4	1.2	52.1	51.6	52.8	53.3	-0.5	1.2
WILKINSON PLACE 5 CHURCH ROAD HATFI	62.9	62.4	64.1	64.0	-0.5	1.1	52.0	51.6	52.8	53.2	-0.4	1.2
WILKINSON PLACE 6 CHURCH ROAD HATFI	57.0	56.6	58.2	58.2	-0.4	1.2	47.0	46.4	47.7	48.1	-0.6	1.1
WILKINSON PLACE 7 CHURCH ROAD HATFI	62.9	62.4	64.1	64.0	-0.5	1.1	52.0	51.6	52.8	53.2	-0.4	1.2
WILKINSON PLACE 8 CHURCH ROAD HATFI	57.0	56.6	58.2	58.2	-0.4	1.2	47.0	46.4	47.7	48.1	-0.6	1.1
WILKINSON PLACE 9 BAKER AVENUE HATF	57.0	56.6	58.2	58.2	-0.4	1.2	47.0	46.4	47.7	48.1	-0.6	1.1
WILLOW 8 PRIMROSE LANE TIPTREE COS	53.3	53.8	53.0	54.0	0.5	0.7	41.9	42.4	41.7	42.5	0.5	0.6
WILLOW BUNGALOW 20 LONDON ROAD COPF	64.3	64.4	64.6	64.5	0.1	0.2	57.4	57.4	57.5	57.4	0.0	0.0
WILLOW COTTAGE COLCHESTER ROAD TIPT	70.6	69.6	71.2	70.0	-1.0	-0.6	57.5	56.6	58.0	57.0	-0.9	-0.5
WILLOWBROOK KELVEDON ROAD INWORTH C	66.1	67.5	66.2	67.7	1.4	1.6	54.4	55.1	54.5	55.3	0.7	0.9
WILLOWS GRANGE ROAD TIPTREE COS OUH	59.4	56.0	60.8	56.9	-3.4	-2.5	47.4	44.4	48.7	45.2	-3.0	-2.2
WINDMILL COURT COPFORD CO6 1LH	60.6	60.7	60.8	60.8	0.1	0.2	54.5	54.5	54.5	54.5	0.0	0.0
WINDMILL COURT COPFORD CO6 1LH	68.5	68.9	69.3	69.4	0.4	0.9	58.0	58.3	58.5	58.5	0.3	0.5
WINDMILL COURT COPFORD CO6 1LH	60.4	60.5	60.5	60.5	0.1	0.1	54.4	54.4	54.4	54.4	0.0	0.0
WINDMILL COURT COPFORD CO6 1LH	59.9	60.0	60.0	60.0	0.1	0.1	54.0	54.0	54.0	54.0	0.0	0.0
WINDMILL COURT COPFORD CO6 1LH	67.5	67.8	68.3	68.3	0.3	0.8	57.5	57.7	57.9	57.9	0.2	0.4
WINDMILL COURT COPFORD CO6 1LH	60.6	60.7	60.8	60.7	0.1	0.1	54.5	54.5	54.6	54.5	0.0	0.0
WINDMILL GREEN PLACE KELVEDON ROAD	70.7	71.3	70.4	71.5	0.6	0.8	57.6	58.1	57.4	58.3	0.5	0.7
WINDMILL GREEN PLACE KELVEDON ROAD	53.6	54.1	53.4	54.3	0.5	0.7	42.2	42.6	42.0	42.8	0.4	0.6
WINDMILL GREEN PLACE KELVEDON ROAD	54.0	54.5	53.8	54.7	0.5	0.7	42.6	43.0	42.4	43.2	0.4	0.6
WINDMILL GREEN PLACE KELVEDON ROAD	61.7	62.3	61.5	62.4	0.6	0.7	49.5	50.0	49.3	50.2	0.5	0.7
WINDMILL GREEN PLACE KELVEDON ROAD	59.0	59.5	58.7	59.7	0.5	0.7	47.1	47.6	46.9	47.7	0.5	0.6
WINDMILL GREEN PLACE KELVEDON ROAD	60.1	60.7	59.9	60.9	0.6	0.8	48.1	48.6	47.9	48.7	0.5	0.6
WINDMILL GREEN PLACE KELVEDON ROAD	57.4	57.9	57.1	58.0	0.5	0.6	45.6	46.1	45.4	46.2	0.5	0.6
WINDMILL GREEN PLACE KELVEDON ROAD	70.7	71.3	70.4	71.4	0.6	0.7	57.6	58.1	57.3	58.3	0.5	0.7
WINDMILL GREEN PLACE KELVEDON ROAD	58.5	59.0	58.2	59.1	0.5	0.6	46.6	47.0	46.4	47.2	0.4	0.6
WINDMILL GREEN PLACE KELVEDON ROAD	57.2	57.7	56.9	57.9	0.5	0.7	45.5	45.9	45.2	46.1	0.4	0.6
WINDMILL GREEN PLACE KELVEDON ROAD	55.9	56.4	55.6	56.6	0.5	0.7	44.3	44.7	44.1	44.9	0.4	0.6
WINDMILL GREEN PLACE KELVEDON ROAD	59.2	59.7	58.9	59.9	0.5	0.7	47.2	47.7	47.0	47.9	0.5	0.7
WINDMILL GREEN PLACE KELVEDON ROAD	70.8	71.4	70.5	71.5	0.6	0.7	57.7	58.2	57.4	58.4	0.5	0.7
WINDMILL HOUSE WALNUT TREE WAY TIPT	56.1	56.5	56.0	56.7	0.4	0.6	44.5	44.8	44.3	45.0	0.3	0.5
WINDRUSH COGGESHALL ROAD FEERING CO	57.6	56.6	58.3	57.6	-1.0	0.0	49.2	47.2	49.4	47.8	-2.0	-1.4
WINDSOR COTTAGE 14 PRIMROSE LANE TI	50.8	51.2	50.7	51.4	0.4	0.6	39.7	40.0	39.6	40.2	0.3	0.5
WINN HOUSE THE STREET HATFIELD PEVE	74.0	72.1	74.6	73.0	-1.9	-1.0	61.0	59.4	61.5	60.3	-1.6	-0.7
WINTER COTTAGE MAIN ROAD CHELMSFORD	69.9	70.0	70.1	71.3	0.1	1.4	62.8	62.9	63.0	64.0	0.1	1.2
WINTON MALDON ROAD WITHAM CM8 1HN	65.8	65.7	66.2	66.0	-0.1	0.2	53.9	53.7	54.2	54.4	-0.2	0.5
WINTONVILLE MALDON ROAD HATFIELD PE	64.5	64.6	65.0	65.0	0.1	0.5	53.3	53.2	53.6	53.9	-0.1	0.6
WISHINGWELL FARM LONDON ROAD MARKS	55.6	61.3	55.2	64.3	5.7	8.7	50.3	55.4	50.0	58.0	5.1	7.7
WITHAM LODGE BRAXTED PARK ROAD GREA	56.6	58.0	57.1	59.1	1.4	2.5	47.2	47.9	47.4	49.5	0.7	2.3
WITHAM LODGE WITHAM CM8 1HG	53.4	52.8	53.5	54.4	-0.6	1.0	46.6	45.8	46.7	48.0	-0.8	1.4
WITHAM LODGE WITHAM CM8 1HG	53.2	52.6	53.3	54.6	-0.6	1.4	47.3	46.5	47.3	48.8	-0.8	1.5

Address	Do Minimum 2027 (L _{A10,18hr})	Do Something 2027 (L _{A10,18hr})	Do Minimum 2042 (L _{A10,18hr})	Do Something 2042 (L _{A10,18hr})	Short Term Change (L _{A10,18hr})	Long Term Change (L _{A10,18hr})	Do Minimum 2027 (L _{night})	Do Something 2027 (L _{night})	Do Minimum 2042 (L _{night})	Do Something 2042 (L _{night})	Short Term Change (L _{night})	Long Term Change (L _{night})
WITHAM LODGE WITHAM CM8 1HG	59.3	58.9	59.4	59.6	-0.4	0.3	50.0	49.4	50.1	51.0	-0.6	1.0
WITHAM LODGE WITHAM CM8 1HG	65.3	65.0	65.3	65.3	-0.3	0.0	54.0	53.7	54.1	54.6	-0.3	0.6
WITHAM LODGE WITHAM CM8 1HG	60.6	60.3	60.8	60.9	-0.3	0.3	50.7	50.1	50.8	51.5	-0.6	0.8
WITHAM LODGE WITHAM CM8 1HG	59.6	59.3	59.7	59.9	-0.3	0.3	50.1	49.5	50.2	51.1	-0.6	1.0
WITHAM LODGE WITHAM CM8 1HG	54.4	54.0	54.5	55.4	-0.4	1.0	47.5	46.8	47.5	48.9	-0.7	1.4
WITHAM LODGE WITHAM CM8 1HG	53.7	53.0	53.8	54.8	-0.7	1.1	47.5	46.6	47.5	48.8	-0.9	1.3
WITHAM LODGE WITHAM CM8 1HG	54.5	53.9	54.6	55.6	-0.6	1.1	47.9	47.1	47.9	49.3	-0.8	1.4
WITHAM LODGE WITHAM CM8 1HG	54.9	54.3	55.0	56.0	-0.6	1.1	48.2	47.4	48.3	49.6	-0.8	1.4
WITHAM LODGE WITHAM CM8 1HG	56.3	55.9	56.4	56.9	-0.4	0.6	48.2	47.6	48.2	49.4	-0.6	1.2
WITHAM LODGE WITHAM CM8 1HG	54.1	53.5	54.2	55.3	-0.6	1.2	47.7	46.9	47.8	49.2	-0.8	1.5
WITHAM LODGE WITHAM CM8 1HG	57.9	57.5	58.0	58.4	-0.4	0.5	49.2	48.5	49.3	50.3	-0.7	1.1
WITHAM LODGE WITHAM CM8 1HG	54.3	53.8	54.4	55.4	-0.5	1.1	47.5	46.8	47.6	48.9	-0.7	1.4
WITHAM LODGE WITHAM CM8 1HG	62.9	62.7	63.0	63.1	-0.2	0.2	52.3	51.8	52.3	53.0	-0.5	0.7
WITHAM LODGE WITHAM CM8 1HG	54.8	54.1	54.8	55.9	-0.7	1.1	48.2	47.4	48.2	49.7	-0.8	1.5
WITHAM LODGE WITHAM CM8 1HG	59.5	59.2	59.6	59.8	-0.3	0.3	50.1	49.5	50.1	51.1	-0.6	1.0
WITHAM LODGE WITHAM CM8 1HG	53.1	52.5	53.2	54.5	-0.6	1.4	47.4	46.5	47.4	48.8	-0.9	1.4
WITS END MAYPOLE ROAD TIPTREE COS 0	68.4	67.9	68.8	68.2	-0.5	-0.2	55.5	55.1	55.9	55.4	-0.4	-0.1
WOOD COTTAGE MILL ROAD MARKS TEY CO	56.5	57.0	56.8	57.8	0.5	1.3	50.5	51.0	50.7	51.7	1.0	1.2
WOOD HOUSE COLCHESTER ROAD TIPTREE	66.8	66.2	67.5	66.7	-0.6	-0.1	54.1	53.6	54.7	54.0	-0.5	-0.1
WOODBURN MALDON ROAD HATFIELD PEVER	69.2	69.3	69.7	69.6	0.1	0.4	56.6	56.6	57.0	57.0	0.0	0.4
WOODCOTE LONDON ROAD HATFIELD PEVER	71.1	71.3	71.7	72.3	0.2	1.2	62.8	62.9	63.0	63.9	0.1	1.1
WOODEND FARM HATFIELD ROAD WITHAM	56.0	56.3	56.0	57.9	0.3	1.9	50.4	50.4	50.5	52.0	0.0	1.6
WOODEND FARM HATFIELD ROAD WITHAM C	56.1	56.3	56.2	57.8	0.2	1.7	50.6	50.3	50.6	51.8	-0.3	1.2
WOODFIELD DAMASES LANE CHELMSFORD C	54.4	54.6	54.7	55.9	0.2	1.5	49.1	49.2	49.2	50.4	0.1	1.3
WOODFIELD WAY HATFIELD PEVEREL CM3	52.5	52.3	52.6	53.9	-0.2	1.4	46.9	46.4	46.9	48.2	-0.5	1.3
WOODHEYS INWORTH ROAD FEERING COS 9	61.0	57.5	60.8	57.6	-3.5	-3.4	55.0	51.8	54.9	51.9	-3.2	-3.1
WOODHOUSE LONDON ROAD HATFIELD PEVE	69.1	69.3	69.6	70.5	0.2	1.4	61.0	61.2	61.2	62.4	0.2	1.4
WOODLANDS 15 PRIMROSE LANE TIPTREE	52.5	53.0	52.3	53.1	0.5	0.6	41.2	41.6	41.1	41.8	0.4	0.6
WOODLANDS GRANGE ROAD TIPTREE COS 0	56.9	53.5	58.3	54.4	-3.4	-2.5	45.2	42.1	46.5	42.9	-3.1	-2.3
WOODLEY HOUSE OAK ROAD RIVENHALL CM	65.9	60.7	66.2	62.0	-5.2	-3.9	55.1	51.6	55.2	53.6	-3.5	-1.5
WOODSIDE 4 PIT LANE TIPTREE COS OEG	55.0	54.0	55.3	54.3	-1.0	-0.7	43.5	42.6	43.8	42.8	-0.9	-0.7
WOODSIDE COLCHESTER ROAD TIPTREE	70.1	69.1	70.7	69.5	-1.0	-0.6	57.1	56.2	57.6	56.5	-0.9	-0.6
WOODSIDE COLCHESTER ROAD TIPTREE CO	70.1	69.1	70.7	69.5	-1.0	-0.6	57.1	56.2	57.6	56.5	-0.9	-0.6
WOODSIDE GRANGE ROAD TIPTREE COS 0U	57.2	53.8	58.6	54.7	-3.4	-2.5	45.5	42.4	46.7	43.2	-3.1	-2.3
WOODVIEW FARM COLCHESTER ROAD TIPTR	62.4	61.4	63.0	61.8	-1.0	-0.6	50.1	49.3	50.6	49.6	-0.8	-0.5
WYECOT THE STREET HATFIELD PEVEREL	71.9	69.8	72.0	70.4	-2.1	-1.5	59.8	58.1	59.8	59.0	-1.7	-0.8
YEOMANS HANOVER SQUARE FEERING COS	61.2	57.9	61.6	58.4	-3.3	-2.8	54.5	51.1	54.4	51.4	-3.4	-3.1
YEW TREE COTTAGE STATION ROAD HATFI	60.0	59.9	60.9	61.2	-0.1	1.2	50.8	50.2	51.2	52.0	-0.6	1.2
YEW TREE COTTAGE THE STREET MESSING	53.4	61.3	54.0	62.6	7.9	9.2	42.2	49.3	42.8	50.4	7.1	8.2
YEW TREE FARM KELVEDON ROAD MESSING	55.8	57.9	55.8	58.5	2.1	2.7	49.5	48.4	49.4	48.8	-1.1	-0.7
YORK COTTAGE MALDON ROAD KELVEDON C	63.4	59.8	63.2	60.1	-3.6	-3.3	57.2	54.0	57.0	54.3	-3.2	-2.9
YORK HOUSE KELVEDON ROAD TIPTREE CO	67.5	68.0	67.2	68.2	0.5	0.7	54.7	55.2	54.5	55.4	0.5	0.7
YORK LODGE 174 OLD LONDON ROAD MARK	75.3	66.7	74.8	69.4	-8.6	-5.9	67.5	59.4	67.1	62.1	-8.1	-5.4

Table D.2 Calculated noise levels for other sensitive buildings – L_{A10,18hr}(daytime) and L_{night} noise index

Address	Do Minimum 2027 (LA10,18hr)	Do Something 2027 (LA10,18hr)	Do Minimum 2042 (LA10,18hr)	Do Something 2042 (LA10,18hr)	Short Term Change (LA10,18hr)	Long Term Change (LA10,18hr)	Do Minimum 2027 (L _{night})	Do Something 2027 (L _{night})	Do Minimum 2042 (L _{night})	Do Something 2042 (L _{night})	Short Term Change (L _{night})	Long Term Change (L _{night})
101 LONDON ROAD MARKS TEY CO6 1EB	70.6	71.1	70.9	71.6	0.5	1.0	63.2	63.6	63.4	64.1	0.4	0.9
117 LONDON ROAD MARKS TEY CO6 1EB	76.2	76.4	76.5	77.1	0.2	0.9	68.1	68.3	68.3	68.9	0.2	0.8
20 CRITTALL ROAD WITHAM CM8 3DR	49.5	49.1	49.6	51.2	-0.4	1.7	44.0	43.4	44.1	45.8	-0.6	1.8
45 LONDON ROAD MARKS TEY CO6 1EB	63.0	63.5	63.4	63.9	0.5	0.9	54.8	55.1	55.0	55.4	0.3	0.6
97 LONDON ROAD MARKS TEY CO6 1EB	74.3	75.0	74.6	75.6	0.7	1.3	66.5	67.1	66.7	67.6	0.6	1.1
ALL SAINTS CHURCH CHURCH CHASE GREA	53.0	53.1	53.0	55.2	0.1	2.2	46.8	46.6	46.7	49.0	-0.2	2.2
ALL SAINTS CHURCH KELVEDON ROAD INW	58.1	54.4	58.0	54.7	-3.7	-3.4	52.5	48.8	52.4	49.0	-3.7	-3.5
ALL SAINTS CHURCH THE STREET FEERIN	57.1	53.9	57.1	54.3	-3.2	-2.8	51.3	48.2	51.2	48.4	-3.1	-2.9
ALL SAINTS CHURCH THE STREET MESSIN	51.4	58.0	51.9	58.8	6.6	7.4	43.3	46.9	43.4	47.5	3.6	4.2
atneys Kennels, Cattery and Groomin	55.8	54.8	55.8	57.6	-1.0	1.8	50.3	49.5	50.4	52.1	-0.8	1.8
Badcock's Farm	54.7	54.0	54.3	54.5	-0.7	-0.2	49.6	48.9	49.2	49.4	-0.7	-0.2
BANYARDS COUNTY PRIMARY SCHOOL TOWN	50.6	51.6	50.9	51.9	1.0	1.3	39.5	40.4	39.8	40.7	0.9	1.2
BANYARDS COUNTY PRIMARY SCHOOL TOWN	59.4	60.4	59.6	60.6	1.0	1.2	47.5	48.3	47.7	48.5	0.8	1.0
BEAULIEU PARK SPORTS AREA BURNELL G	67.0	67.2	67.5	67.5	0.2	0.5	56.0	56.0	56.3	56.1	0.0	0.1
BENTON HALL GOLF CLUB WICKHAM ROAD	58.6	57.4	58.7	59.9	-1.2	1.3	52.3	51.1	52.3	53.7	-1.2	1.4
BLUE STRAWBERRY BISTRO THE STREET H	74.5	72.6	74.9	73.5	-1.9	-1.0	61.3	59.6	61.6	60.5	-1.7	-0.8
BOREHAM COUNTY PRIMARY SCHOOL JUNIP	53.8	53.5	54.1	54.4	-0.3	0.6	48.2	47.8	48.4	48.7	-0.4	0.5
BOREHAM SPORTS AND SOCIAL CLUB MAIN	58.5	58.8	58.9	59.9	0.3	1.4	51.7	51.8	52.0	52.9	0.1	1.2
BOREHAM VILLAGE HALL MAIN ROAD CHEL	60.6	60.9	61.0	61.9	0.3	1.3	52.9	53.0	53.1	54.0	0.1	1.1
BROOK FARM KELVEDON ROAD MESSING	56.5	62.1	56.7	63.1	5.6	6.6	48.1	51.1	48.1	51.8	3.0	3.7
CAMELOT HOUSE LONDON ROAD KELVEDON	65.2	66.8	65.0	67.2	1.6	2.0	58.7	60.1	58.6	60.5	1.4	1.8
CAR AUCTION DROVERS WAY CHELMSFORD	70.9	70.6	71.3	70.9	-0.3	0.0	60.0	59.3	60.3	59.6	-0.7	-0.4
CHANCELLOR PARK SPORTS AREA CHANCEL	69.0	69.1	68.7	68.7	0.1	-0.3	62.1	62.1	61.9	61.8	0.0	-0.3
CHASE COTTAGES WALTHAM ROAD CHELMSF	70.2	69.6	72.3	72.0	-0.6	1.8	57.7	57.2	59.4	59.3	-0.5	1.6
check HOMELANDS RETAIL PARK CUTON H	59.5	59.4	59.3	59.1	-0.1	-0.4	53.6	53.5	53.4	53.2	-0.1	-0.4
CHESTNUTS 8 OCTAVIA DRIVE WITHAM CM	58.8	58.5	58.9	59.3	-0.3	0.5	49.8	49.2	49.8	50.8	-0.6	1.0
CHIPPING HILL PRIMARY SCHOOL OWERS	61.1	59.5	61.3	62.5	-1.6	1.4	55.0	53.6	55.1	56.3	-1.4	1.3
CHURCH FARM COTTAGES THE STREET FEE	57.6	54.5	58.4	55.0	-3.1	-2.6	50.8	47.8	50.9	48.0	-3.0	-2.8
CLUBHOUSE OF COLEMANS COTTAGE FISHE	56.2	57.9	56.2	60.6	1.7	4.4	50.7	52.2	50.6	54.6	1.5	3.9
COMMUNITY CENTRE CLEVES COURT CHELM	63.1	63.2	64.5	64.5	0.1	1.4	56.9	57.0	57.1	58.1	0.1	1.2
COMMUNITY CENTRE MALDON ROAD WITHAM	63.6	63.4	64.0	63.9	-0.2	0.3	52.7	52.2	52.9	53.4	-0.5	0.7
CRABBS BARN CRANES LAINE KELVEDON	58.6	58.8	58.5	60.1	0.2	1.5	52.9	53.1	52.8	54.2	0.2	1.3
CRITTALL ROAD WITHAM	50.6	50.4	50.7	52.5	-0.2	1.9	44.8	44.4	44.9	46.8	-0.4	2.0
CRITTALL ROAD WITHAM	51.7	51.6	51.9	53.9	-0.1	2.2	46.0	45.8	46.1	48.2	-0.2	2.2
DS DINER THE STREET HATFIELD PEVERE	72.4	70.5	72.5	72.8	-1.9	0.4	64.6	63.0	64.7	65.2	-1.6	0.6
Essex Country Fire and Rescue servi	64.5	63.2	64.3	66.3	-1.3	1.8	58.2	57.0	58.0	59.7	-1.2	1.5
FEERING CHURCH OF ENGLAND PRIMARY S	56.9	53.9	56.9	54.3	-3.0	-2.6	51.0	47.8	51.0	48.0	-3.2	-3.0
FEERING COMMUNITY CENTRE COGGESHALL	56.9	53.9	56.9	54.3	-3.0	-2.6	51.0	47.8	51.0	48.0	-3.2	-3.0
FREIGHTER HOUSE DROVERS WAY CHELMSF	68.5	68.8	69.2	69.1	0.3	0.6	56.5	56.6	57.0	56.9	0.1	0.4
GERSHWIN PARK DAY NURSERY SCHOOL GE	60.1	59.0	60.2	62.0	-1.1	1.9	54.1	53.1	54.1	55.9	-1.0	1.8
HATFIELD PEVEREL CRICKET CLUB CHURC	57.2	56.8	58.3	58.4	-0.4	1.2	47.5	47.0	48.2	48.7	-0.5	1.2
HATFIELD PEVEREL DENTAL SURGERY THE	73.5	71.9	73.7	72.5	-1.6	-1.0	61.3	60.2	61.4	61.0	-1.1	-0.3
HATFIELD PEVEREL LIBRARY THE STREET	73.8	71.6	73.8	72.5	-2.2	-1.3	60.8	58.9	60.9	60.0	-1.9	-0.8
HIGHFIELDS FARM HIGHFIELDS LAINE KEL	58.1	54.6	58.0	55.2	-3.5	-2.9	52.6	49.5	52.5	50.0	-3.1	-2.6
HILLCREST HOUSE THE STREET HATFIELD	67.3	61.8	67.5	63.7	-5.5	-3.6	56.9	53.9	57.0	56.2	-3.0	-0.7
HOLE FARM LONDON ROAD KELVEDON	63.9	62.0	63.9	65.0	-1.9	1.1	57.7	55.9	57.7	58.5	-1.8	0.8
HOLY TREES MONTESSORI NURSERY NEWL	62.4	62.9	62.7	63.2	0.5	0.8	50.8	51.1	51.0	51.7	0.3	0.9
HOLY FAMILY CATHOLIC PRIMARY SCHOOL	54.8	53.8	54.9	56.5	-1.0	1.7	49.2	48.2	49.3	50.9	-1.0	1.7
HOMELANDS RETAIL PARK CUTON HALL LA	59.5	59.4	59.3	59.1	-0.1	-0.4	53.6	53.5	53.4	53.2	-0.1	-0.4
HOWBRIDGE C OF E INFANTS SCHOOL DEN	52.2	51.2	52.4	53.7	-1.0	1.5	46.6	45.6	46.7	48.2	-1.0	1.6
HOWBRIDGE C OF E JUNIOR SCHOOL DENG	66.5	65.9	66.7	66.0	-0.6	-0.5	54.7	54.1	54.9	54.8	-0.6	0.1
KELVEDON LIBRARY MALDON ROAD KELVED	57.6	54.4	57.5	54.7	-3.2	-2.9	51.8	48.6	51.6	48.8	-3.2	-3.0
LION COTTAGE MAYPOLE ROAD TIPTREE C	69.6	69.1	70.1	69.5	-0.5	-0.1	56.6	56.2	57.1	56.5	-0.4	-0.1
LITTLE CHEF LONDON ROAD FEERING	79.5	68.0	79.1	68.4	-11.5	-11.1	71.2	59.2	70.9	59.4	-12.0	-11.8
LITTLE RANGERS DAY NURSERY THE STRE	63.9	62.1	63.9	65.0	-1.8	1.1	57.4	55.7	57.3	58.4	-1.7	1.0
LONDON ROAD MARKS TEY CO6 1DZ	64.8	65.1	65.2	65.7	0.3	0.9	55.0	55.3	55.3	55.7	0.3	0.7

Address	Do Minimum 2027 (LA10,18hr)	Do Something 2027 (LA10,18hr)	Do Minimum 2042 (LA10,18hr)	Do Something 2042 (LA10,18hr)	Short Term Change (LA10,18hr)	Long Term Change (LA10,18hr)	Do Minimum 2027 (L _{night})	Do Something 2027 (L _{night})	Do Minimum 2042 (L _{night})	Do Something 2042 (L _{night})	Short Term Change (L _{night})	Long Term Change (L _{night})
MARKS TEY PARISH HALL OLD LONDON RO	68.0	66.1	68.2	68.3	-1.9	0.3	60.8	58.6	60.9	60.9	-2.2	0.1
MESSING COUNTY PRIMARY SCHOOL SCHOO	52.2	50.4	52.3	50.7	-1.8	-1.5	46.5	44.0	46.4	44.2	-2.5	-2.3
METHODIST CHURCH THE STREET HATFIEL	72.8	70.9	73.4	71.7	-1.9	-1.1	59.8	58.2	60.4	59.1	-1.6	-0.7
MILLDENE COUNTY PRIMARY SCHOOL 65 B	42.8	42.4	43.3	42.7	-0.4	-0.1	32.5	32.1	32.9	32.4	-0.4	-0.1
MILLDENE PRE SCHOOL PLAYGROUP BARBR	41.3	40.8	41.8	41.1	-0.5	-0.2	31.1	30.7	31.6	31.0	-0.4	-0.1
OLIVERS FARM NURSERIES MALDON ROAD	48.8	48.0	49.0	50.4	-0.8	1.6	43.7	42.7	43.8	45.3	-1.0	1.6
OMAR TANDOORI THE STREET HATFIELD P	73.0	71.1	73.2	71.6	-1.9	-1.4	60.1	58.4	60.2	59.1	-1.7	-1.0
PARKSIDE YOUTH CENTRE MALDON ROAD W	63.6	63.4	64.0	63.9	-0.2	0.3	52.7	52.2	52.9	53.4	-0.5	0.7
PILLBOX NORTH OF CUTON HALL CHELMER	61.4	61.4	61.2	61.1	0.0	-0.3	55.3	55.3	55.1	55.0	0.0	-0.3
POLICE HOUSES LONDON ROAD FEERING C	59.4	55.3	59.3	55.6	-4.1	-3.8	53.5	49.6	53.4	49.8	-3.9	-3.7
POLICE HOUSES LONDON ROAD FEERING C	59.8	55.7	59.7	55.9	-4.1	-3.9	53.9	50.0	53.7	50.1	-3.9	-3.8
POLICE HOUSES LONDON ROAD FEERING C	61.1	56.8	61.0	57.1	-4.3	-4.0	55.0	51.0	54.9	51.2	-4.0	-3.8
PREMIER INN COLCHESTER ROAD CHELMSF	72.4	73.2	73.0	73.6	0.8	1.2	59.7	60.4	60.2	60.7	0.7	1.0
PREMIER LODGE HOTEL MAIN ROAD CHELM	76.2	74.2	76.5	74.6	-2.0	-1.6	68.3	66.6	68.6	66.9	-1.7	-1.4
PRESTED HALL PRESTED HALL CHASE FEE	58.7	55.7	58.5	55.9	-3.0	-2.8	53.1	50.4	52.9	50.6	-2.7	-2.5
PULSE AND COCKTAILS LONDON ROAD RIV	80.5	70.5	80.3	71.5	-10.0	-9.0	72.1	59.6	71.9	61.2	-12.5	-10.9
Recording Studio - ecological rece	54.6	61.4	54.2	64.5	6.8	9.9	49.4	55.5	49.1	58.2	6.1	8.8
ROYAL MAIL SOUTH EAST ANGLIA MAIL C	75.5	74.3	75.9	74.6	-1.2	-0.9	67.2	65.9	67.5	66.2	-1.3	-1.0
SAINSBURYS 2 WHITE HART LANE CHELMS	73.0	73.4	73.7	73.7	0.4	0.7	59.9	60.2	60.5	60.4	0.3	0.5
SAINSBURYS WHITE HART LANE CHELMSFO	68.0	68.3	68.7	68.7	0.3	0.7	55.7	55.9	56.2	56.1	0.2	0.4
SAINSBURYS WHITE HART LANE CHELMSFO	73.0	73.4	73.7	73.7	0.4	0.7	59.9	60.2	60.5	60.4	0.3	0.5
SCOUT AND GUIDE HUT MAIN ROAD CHELM	56.7	56.8	57.0	57.9	0.1	1.2	50.6	50.6	50.8	51.6	0.0	1.0
SEABROOKS SPORTS FIELD WALTHAM ROAD	60.6	60.4	61.1	62.0	-0.2	1.4	54.4	54.2	54.6	55.6	-0.2	1.2
SIDNEY HOUSE SURGERY STRUTT CLOSE H	59.3	57.6	59.3	59.3	-1.7	0.0	51.0	49.8	51.1	51.9	-1.2	0.9
SIX BELLS MAIN ROAD CHELMSFORD CM3	70.5	71.6	72.0	72.2	1.1	1.1	58.0	58.8	59.2	59.5	0.8	1.5
SPRINGFIELD LODGE COLCHESTER ROAD C	68.9	68.8	68.8	69.0	-0.1	0.1	57.2	57.0	57.2	57.2	-0.2	0.0
SPRINGFIELD LYONS APPROACH CHELMSFO	57.9	58.0	57.9	57.9	0.1	0.0	51.3	51.3	51.2	51.1	0.0	-0.2
SPRINGFIELD LYONS APPROACH CHELMSFO	60.7	60.5	60.7	60.4	-0.2	-0.3	54.2	54.0	54.1	53.8	-0.2	-0.4
ST ANDREWS CHURCH CHURCH LANE MARKS	54.2	54.3	54.4	55.0	0.1	0.8	48.4	48.5	48.5	49.2	0.1	0.8
ST ANDREWS CHURCH CHURCH LANE MARKS	57.5	57.6	57.8	58.9	0.1	1.4	50.6	50.6	50.7	52.1	0.0	1.5
ST JOHNS AMBULANCE BRIGADE MAYPOLE	56.3	55.3	56.6	55.5	-1.0	-0.8	44.6	43.7	44.9	44.0	-0.9	-0.6
ST NICHOLAS CHURCH WITHAM ROAD LITT	56.0	55.0	56.5	57.8	-1.0	1.8	49.7	48.8	49.9	51.5	-0.9	1.8
STARBUCKS LONDON ROAD RIVENHALL	75.4	65.1	75.1	66.5	-10.3	-8.9	67.6	55.9	67.4	57.9	-11.7	-9.7
STUDIO 2 CRITTALL ROAD WITHAM	49.8	49.4	49.9	51.6	-0.4	1.8	44.3	43.6	44.3	46.1	-0.7	1.8
STUDIO 6 CRITTALL ROAD WITHAM	49.8	49.4	49.9	51.6	-0.4	1.8	44.3	43.6	44.3	46.1	-0.7	1.8
SWAN INN PH THE STREET HATFIELD PEV	74.3	72.2	74.4	73.0	-2.1	-1.3	61.1	59.2	61.1	60.1	-1.9	-1.0
TENNIS 125M FROM CRUX, LONDON ROAD	61.2	61.4	61.1	63.1	0.2	1.9	54.7	54.9	54.5	56.5	0.2	1.8
THE BISHOPS C OF E AND R C PRIMARY	59.0	58.9	59.4	59.2	-0.1	0.2	49.3	49.1	49.4	49.2	-0.2	-0.1
THE CHURCH OF JESUS CHRIST OF LATTE	68.5	65.5	68.7	68.2	-3.0	-0.3	61.4	58.4	61.5	61.1	-3.0	-0.3
THE DUKE OF WELLINGTON THE STREET H	65.6	63.9	65.6	66.8	-1.7	1.2	58.8	57.2	58.7	59.9	-1.6	1.1
THE GRANGE PUBLIC HOUSE MAIN ROAD C	71.9	70.9	72.2	71.3	-1.0	-0.6	63.8	62.9	64.1	63.2	-0.9	-0.6
THE LION INN MAIN ROAD CHELMSFORD C	69.9	72.2	70.4	72.2	2.3	2.3	58.1	59.7	58.5	59.8	1.6	1.7
THE LITTLE BEARS NURSERY MALDON ROA	71.8	72.1	72.4	72.3	0.3	0.5	58.9	59.0	59.3	59.3	0.1	0.4
THE RED DOG CAFE KELVEDON ROAD INWO	51.7	50.6	51.7	50.8	-1.1	-0.9	45.7	43.0	45.6	43.2	-2.7	-2.5
THE RIVENHALL HOTEL LONDON ROAD RIV	74.5	64.2	74.8	64.9	-10.3	-9.6	66.8	53.1	67.1	54.4	-13.7	-12.4
THE ROYAL BRITISH LEGION MEMORIAL H	63.9	64.4	64.3	64.8	0.5	0.9	52.6	52.7	52.8	53.5	0.1	0.9
THE SURRIDGE CENTRE 2 STEPFIELD WIT	59.2	58.2	59.3	60.9	-1.0	1.7	53.1	52.1	53.2	54.8	-1.0	1.7
THE WITHAM HEALTH CENTRE 4 MAYLAND	67.0	66.3	67.2	66.7	-0.7	-0.3	54.8	54.1	55.0	54.8	-0.7	0.0
THURSTABLE SCHOOL MAYPOLE ROAD TIPT	51.0	50.6	51.5	51.0	-0.4	0.0	39.9	39.6	40.3	39.9	-0.3	0.0
TIPTREE SPORTS CENTRE MAYPOLE ROAD	47.5	47.0	48.0	47.4	-0.5	-0.1	36.7	36.3	37.2	36.6	-0.4	-0.1
TRANSPORT DEPOT PERRY ROAD WITHAM C	57.8	56.6	57.8	59.8	-1.2	2.0	52.2	51.2	52.3	54.0	-1.0	1.8
TRAVELDORGE LONDON ROAD FEERING COS	70.2	62.6	69.8	62.9	-7.6	-7.3	63.2	55.6	62.8	55.8	-7.6	-7.4
UNIT 14 14 CRITTALL ROAD WITHAM CMB	52.6	52.7	52.8	54.6	0.1	2.0	46.4	46.1	46.4	48.5	-0.3	2.1
VILLAGE HALL MALDON ROAD HATFIELD P	65.6	65.8	66.1	66.0	0.2	0.4	53.8	53.9	54.2	54.3	0.1	0.5
VILLAGE HALL THE STREET MESSING	53.2	60.9	53.8	62.2	7.7	9.0	42.6	48.9	43.0	50.0	6.3	7.4
Whetmead Nature Reserve	63.5	62.3	63.6	65.5	-1.2	2.0	57.3	56.2	57.4	59.1	-1.1	1.8
WHITE HART LANE CHELMSFORD	73.0	73.4	73.7	73.7	0.4	0.7	59.9	60.2	60.5	60.4	0.3	0.5
WITHAM PAVILION CLUB MALDON ROAD WI	66.0	65.9	66.3	66.2	-0.1	0.2	54.3	54.0	54.6	54.9	-0.3	0.6

Address	Do Minimum 2027 (LA10,18hr)	Do Something 2027 (LA10,18hr)	Do Minimum 2042 (LA10,18hr)	Do Something 2042 (LA10,18hr)	Short Term Change (LA10,18hr)	Long Term Change (LA10,18hr)	Do Minimum 2027 (L _{night})	Do Something 2027 (L _{night})	Do Minimum 2042 (L _{night})	Do Something 2042 (L _{night})	Short Term Change (L _{night})	Long Term Change (L _{night})
WOODEND FARM HATFIELD ROAD WITHAM	53.9	53.3	54.0	55.6	-0.6	1.7	48.4	47.9	48.4	50.1	-0.5	1.7

Table D.3 Calculated noise levels for dwellings – L_{den} and L_{night} noise index

Address	Do Minimum 2027 (L _{den})	Do Something 2027 (L _{den})	Do Minimum 2042 (L _{den})	Do Something 2042 (L _{den})	Short Term Change (L _{den})	Long Term Change (L _{den})	Do Minimum 2027 (L _{night})	Do Something 2027 (L _{night})	Do Minimum 2042 (L _{night})	Do Something 2042 (L _{night})	Short Term Change (L _{night})	Long Term Change (L _{night})
1 ABELL WAY CHELMSFORD CM2 6WU	64.8	64.8	64.9	64.9	0.0	0.1	56.8	56.7	56.7	56.6	-0.1	-0.2
1 ABERCORN WAY WITHAM CM8 2UF	56.2	55.7	56.4	57.0	-0.5	0.8	47.9	47.1	48.0	49.2	-0.8	1.3
1 ACACIA GARDENS WITHAM CM8 2PU	64.7	64.8	65.1	65.2	0.1	0.5	52.6	52.7	52.9	53.5	0.1	0.9
1 ADAMS CROFT WITHAM CM8 1ZB	55.0	54.3	55.0	56.4	-0.7	1.4	48.7	47.9	48.7	50.1	-0.8	1.4
1 AGER ROAD WITHAM CM8 1YT	61.9	61.8	63.8	64.0	-0.1	2.1	51.4	51.0	52.5	53.2	-0.4	1.8
1 ALBRA MEAD CHELMSFORD CM2 6YG	57.0	56.9	56.9	56.7	-0.1	-0.3	50.8	50.7	50.6	50.5	-0.1	-0.3
1 ALDER WALK WITHAM CM8 2PP	55.0	54.0	55.3	54.9	-1.0	-0.1	45.5	44.9	45.6	46.5	-0.6	1.0
1 ALLEN WAY CHELMSFORD CM2 6GF	60.7	60.6	60.4	60.3	-0.1	-0.4	54.4	54.4	54.2	54.1	0.0	-0.3
1 ALLENDALE DRIVE COPFORD CO6 1BP	55.2	55.4	55.4	55.8	0.2	0.6	49.3	49.5	49.4	49.8	0.2	0.5
1 ALLENS CLOSE CHELMSFORD CM3 3DR	61.1	61.5	62.7	63.5	0.4	2.4	50.7	50.9	51.7	52.5	0.2	1.8
1 ALMOND CLOSE TIPTREE CO5 ONY	47.4	47.2	47.9	47.6	-0.2	0.2	36.3	36.1	36.7	36.4	-0.2	0.1
1 ALYSSUM CLOSE CHELMSFORD CM1 6YF	56.7	56.6	56.9	56.7	-0.1	0.0	49.4	49.1	49.4	49.0	-0.3	-0.4
1 AMBER LINK CHELMSFORD CM3 3GU	52.3	52.2	52.7	53.4	-0.1	1.1	46.7	46.5	46.9	47.6	-0.2	0.9
1 ANJOU GREEN CHELMSFORD CM1 6EE	54.7	54.3	54.9	54.4	-0.4	-0.3	48.1	47.5	48.2	47.5	-0.6	-0.6
1 ARMIGER WAY WITHAM CM8 2UY	53.0	52.1	53.1	54.7	-0.9	1.7	47.1	46.2	47.2	48.9	-0.9	1.8
1 ARMONDE CLOSE CHELMSFORD CM3 3GA	70.1	70.8	70.7	71.4	0.7	1.3	57.8	58.2	58.2	58.9	0.4	1.1
1 ARTHY CLOSE HATFIELD PEVEREL CM3	53.5	52.5	53.5	54.7	-1.0	1.2	47.3	46.3	47.3	48.6	-1.0	1.3
1 ASHBURY DRIVE MARKS TEY CO6 1XW	63.4	63.5	64.4	64.5	0.1	1.1	51.5	51.4	52.2	52.4	-0.1	0.9
1 ASHBY ROAD WITHAM CM8 1QN	66.9	66.8	67.4	67.4	-0.1	0.5	55.0	54.8	55.3	55.9	-0.2	0.9
1 ASHWIN AVENUE COPFORD CO6 1BS	57.5	57.6	57.6	57.7	0.1	0.2	51.6	51.6	51.6	51.7	0.0	0.1
1 ASTER COURT CHELMSFORD CM1 6QY	54.9	54.9	55.1	55.1	0.0	0.2	47.4	47.3	47.5	47.2	-0.1	-0.2
1 AVENUE ROAD WITHAM CM8 2DT	67.9	68.4	68.1	69.2	0.5	1.3	55.1	55.4	55.2	56.3	0.3	1.2
1 AVOCET CLOSE KELVEDON CO5 9PD	60.2	55.9	60.1	56.2	-4.3	-4.0	54.1	50.2	54.0	50.5	-3.9	-3.6
1 BADGERS GREEN MARKS TEY CO6 1XH	54.2	52.9	54.0	55.0	-1.3	0.8	48.3	46.7	48.1	48.9	-1.6	0.6
1 BAKER WAY WITHAM CM8 1UG	57.2	56.0	57.3	59.1	-1.2	1.9	51.3	50.2	51.3	53.0	-1.1	1.7
1 BANTOCK WAY WITHAM CM8 1BG	59.7	59.2	60.8	61.4	-0.5	1.7	49.9	49.2	50.5	51.5	-0.7	1.6
1 BARLEYFIELDS WITHAM CM8 2FD	54.1	53.1	54.3	55.9	-1.0	1.8	48.4	47.4	48.5	50.1	-1.0	1.7
1 BARROW CHASE CHELMSFORD CM2 6GD	60.3	60.2	60.1	59.9	-0.1	-0.4	54.0	54.0	53.9	53.7	0.0	-0.3
1 BARWELL WAY WITHAM CM8 2TY	55.0	54.3	55.1	56.0	-0.7	1.0	47.6	46.7	47.6	49.0	-0.9	1.4
1 BEAULIEU BOULEVARD CHELMSFORD CM1	67.1	67.1	67.7	67.6	0.0	0.5	54.3	54.3	54.8	54.7	0.0	0.4
1 BEECH RISE HATFIELD PEVEREL CM3 2	51.9	51.6	52.1	53.3	-0.3	1.4	46.0	45.4	46.0	47.2	-0.6	1.2
1 BEGONIA CLOSE CHELMSFORD CM1 6NL	57.0	56.8	57.4	57.0	-0.2	0.0	47.7	47.3	47.9	47.4	-0.4	-0.3
1 BELLINGHAM DRIVE COPFORD CO6 1AW	65.3	65.8	66.3	66.4	0.5	1.1	54.1	54.5	54.8	54.8	0.4	0.7
1 BENNETT WAY HATFIELD PEVEREL CM3	52.4	51.3	52.5	53.7	-1.1	1.3	46.5	45.5	46.5	47.9	-1.0	1.4
1 BENTON CLOSE WITHAM CM8 1JT	68.0	67.1	68.2	68.8	-0.9	0.8	59.2	57.9	59.3	60.1	-1.3	0.9
1 BEVINGTON MEWS WITHAM CM8 2YS	53.8	53.2	53.9	55.6	-0.6	1.8	47.7	47.0	47.8	49.5	-0.7	1.8
1 BILLERS CHASE CHELMSFORD CM1 6BD	55.5	55.3	55.7	55.4	-0.2	-0.1	48.4	48.1	48.5	48.0	-0.3	-0.4
1 BIRKDALE RISE HATFIELD PEVEREL CM	56.7	56.9	56.7	58.6	0.2	1.9	50.8	50.5	50.8	52.2	-0.3	1.4
1 BLACKMAN WAY WITHAM CM8 1JY	55.7	54.6	55.8	57.6	-1.1	1.9	49.9	48.9	50.0	51.6	-1.0	1.7
1 BOLEYN WAY CHELMSFORD CM3 3JJ	63.1	63.5	63.5	64.5	0.4	1.4	55.3	55.5	55.5	56.5	0.2	1.2
1 BOONE PLACE WITHAM CM8 2UE	52.9	52.6	53.2	53.8	-0.3	0.9	44.8	44.2	44.9	46.2	-0.6	1.4
1 BOONS CLOSE CHELMSFORD CM3 3GX	56.1	56.0	56.3	56.6	-0.1	0.5	49.6	49.4	49.8	50.1	-0.2	0.5
1 BOUCHERS MEAD CHELMSFORD CM1 6PJ	56.7	56.5	56.9	56.7	-0.2	0.0	48.6	48.3	48.6	48.3	-0.3	-0.3
1 BRADSHAW GARDENS WITHAM CM8 1YL	58.0	57.7	58.2	58.6	-0.3	0.6	49.2	48.6	49.3	50.4	-0.6	1.2
1 BRITTEN CRESCENT WITHAM CM8 1QE	58.8	57.7	58.9	60.7	-1.1	1.9	52.6	51.6	52.7	54.3	-1.0	1.7
1 BRYANT LINK CHELMSFORD CM2 6GZ	60.7	60.6	60.4	60.3	-0.1	-0.4	54.4	54.4	54.2	54.1	0.0	-0.3
1 BURNELL GATE CHELMSFORD CM1 6ED	55.1	55.0	55.3	55.1	-0.1	0.0	47.8	47.5	47.8	47.5	-0.3	-0.3
1 BURY CLOSE MARKS TEY CO6 1LE	69.5	69.6	70.2	70.1	0.1	0.6	56.5	56.5	57.0	57.0	0.0	0.5
1 BURY LANE HATFIELD PEVEREL CM3 2D	59.9	58.7	59.9	60.9	-1.2	1.0	52.6	51.7	52.6	54.0	-0.9	1.4
1 BUTCHER ROW WITHAM CM8 1YR	55.7	55.0	55.9	57.1	-0.7	1.4	48.9	48.0	48.9	50.4	-0.9	1.5

Address	Do Minimum 2027 (L _{den})	Do Something 2027 (L _{den})	Do Minimum 2042 (L _{den})	Do Something 2042 (L _{den})	Short Term Change (L _{den})	Long Term Change (L _{den})	Do Minimum 2027 (L _{night})	Do Something 2027 (L _{night})	Do Minimum 2042 (L _{night})	Do Something 2042 (L _{night})	Short Term Change (L _{night})	Long Term Change (L _{night})
1 BUTTERFIELD ROAD CHELMSFORD CM3 3	55.6	55.3	55.8	55.9	-0.3	0.3	49.7	49.3	49.8	49.9	-0.4	0.2
1 CAMELLIA CLOSE CHELMSFORD CM1 6QZ	54.6	54.7	54.9	54.8	0.1	0.2	47.4	47.2	47.4	47.1	-0.2	-0.3
1 CANDYTUFT ROAD CHELMSFORD CM1 6YS	56.9	56.8	57.2	57.0	-0.1	0.1	48.3	48.1	48.3	48.1	-0.2	-0.2
1 CARRAWAYS WITHAM CM8 1XW	59.7	58.7	59.8	61.9	-1.0	2.2	53.6	52.7	53.7	55.5	-0.9	1.9
1 CEDAR AVENUE TIPTREE CO5 0NR	60.0	61.1	61.3	62.5	1.1	2.5	47.6	48.6	48.8	49.9	1.0	2.3
1 CHANCELLOR AVENUE CHELMSFORD CM2	65.3	65.2	65.1	64.9	-0.1	-0.4	58.4	58.4	58.2	58.1	0.0	-0.3
1 CHAPLIN MEWS WITHAM CM8 1FW	53.4	52.7	53.5	54.7	-0.7	1.3	46.8	45.9	46.9	48.3	-0.9	1.5
1 CHARLOTTE WAY WITHAM CM8 2TZ	53.0	52.0	53.1	54.8	-1.0	1.8	47.3	46.3	47.4	49.0	-1.0	1.7
1 CHESTNUT AVENUE HATFIELD PEVEREL	51.6	51.2	51.8	53.0	-0.4	1.4	45.9	45.3	45.9	47.1	-0.6	1.2
1 CHESTNUT WALK WITHAM CM8 2PR	53.3	54.4	53.1	56.4	1.1	3.1	47.9	48.3	47.6	50.2	0.4	2.3
1 CHESTNUT WAY TIPTREE CO5 0NX	47.9	48.0	48.0	48.3	0.1	0.4	36.7	36.9	36.8	37.1	0.2	0.4
1 CHURCH ROAD HATFIELD PEVEREL CM3	57.6	56.1	57.7	58.0	-1.5	0.4	49.8	48.4	49.8	50.7	-1.4	0.9
1 CLAYPITS ROAD CHELMSFORD CM3 3BZ	55.3	55.4	55.6	56.6	0.1	1.3	49.4	49.5	49.6	50.6	0.1	1.2
1 CLAYSHOTTS DRIVE WITHAM CM8 1XQ	58.2	57.1	58.2	60.3	-1.1	2.1	52.2	51.3	52.3	54.1	-0.9	1.9
1 CLEVES COURT CHELMSFORD CM3 3JS	62.0	62.1	62.1	63.3	0.1	1.3	55.6	55.7	55.7	56.8	0.1	1.2
1 COGGESHALL ROAD FEERING CO5 9QB	60.8	59.7	61.3	60.5	-1.1	-0.3	52.0	49.9	52.1	50.4	-2.1	-1.6
1 COLLAR WAY WITHAM CM8 1YX	69.4	69.2	69.5	69.7	-0.2	0.3	57.6	57.3	57.6	58.4	-0.3	0.8
1 CONSTANCE CLOSE WITHAM CM8 1XL	69.6	69.5	69.9	69.9	-0.1	0.3	57.1	56.8	57.3	57.6	-0.3	0.5
1 COPPINGFORD END COPFORD CO6 1YG	65.6	65.5	65.6	65.4	-0.1	-0.2	58.8	58.7	58.8	58.6	-0.1	-0.2
1 CORNELIUS VALE CHELMSFORD CM2 6GY	58.3	58.2	58.1	57.9	-0.1	-0.4	52.3	52.2	52.1	52.0	-0.1	-0.3
1 CORNWALLIS DRIVE MARKS TEY CO6 1X	55.0	53.5	54.9	55.5	-1.5	0.5	48.9	46.9	48.6	49.2	-2.0	0.3
1 COWDRIE WAY CHELMSFORD CM2 6GL	63.8	63.8	63.6	63.4	0.0	-0.4	57.2	57.2	57.0	56.9	0.0	-0.3
1 CROMWELL CLOSE CHELMSFORD CM3 3JU	68.3	70.5	68.7	70.5	2.2	2.2	56.2	57.8	56.5	57.8	1.6	1.6
1 CURLEW CLOSE KELVEDON CO5 9PJ	60.4	56.2	60.2	56.5	-4.2	-3.9	54.2	50.5	54.1	50.8	-3.7	-3.4
1 CUTON GROVE CHELMSFORD CM2 6TA	67.1	67.2	66.9	66.8	0.1	-0.3	57.3	57.3	57.1	57.0	0.0	-0.3
1 CUTTS CLOSE HATFIELD PEVEREL CM3	52.3	51.8	52.4	53.7	-0.5	1.4	46.6	45.9	46.5	47.8	-0.7	1.2
1 DAHLIA CLOSE CHELMSFORD CM1 6YG	60.4	60.5	60.8	60.9	0.1	0.5	50.5	50.6	50.7	50.7	0.1	0.2
1 DAISY COURT CHELMSFORD CM1 6QU	61.5	61.7	61.8	62.0	0.2	0.5	52.1	52.1	52.2	52.1	0.0	0.0
1 DANBURY CLOSE MARKS TEY CO6 1XL	55.8	55.0	56.0	56.7	-0.8	0.9	48.6	47.1	48.5	49.2	-1.5	0.6
1 DAWSON WAY WITHAM CM8 1SR	56.6	55.5	56.7	58.5	-1.1	1.9	50.8	49.7	50.8	52.5	-1.1	1.7
1 DENGIE CLOSE WITHAM CM8 1DJ	54.4	53.5	54.7	55.7	-0.9	1.3	47.7	46.7	47.8	49.3	-1.0	1.6
1 DINANTS CRESCENT MARKS TEY CO6 1X	55.1	54.1	55.0	55.9	-1.0	0.8	48.8	47.3	48.5	49.3	-1.5	0.5
1 DOWNTON WALK TIPTREE CO5 0DH	43.2	43.0	43.5	43.3	-0.2	0.1	32.5	32.3	32.8	32.6	-0.2	0.1
1 DU CANE PLACE WITHAM CM8 2UQ	54.4	54.0	54.7	55.2	-0.4	0.8	46.0	45.3	46.2	47.3	-0.7	1.3
1 DUDLEY CLOSE CHELMSFORD CM3 3QA	67.7	68.4	68.3	69.0	0.7	1.3	55.7	56.1	56.1	56.8	0.4	1.1
1 DUKES WOOD CLOSE CHELMSFORD CM3 3	70.0	71.1	71.5	71.7	1.1	1.7	57.3	58.1	58.5	58.8	0.8	1.5
1 DUNCOMBE CLOSE WITHAM CM8 1GR	54.8	53.8	54.9	56.4	-1.0	1.6	48.8	47.8	48.8	50.4	-1.0	1.6
1 DUNLIN COURT KELVEDON CO5 9LU	58.8	54.8	58.6	55.1	-4.0	-3.7	52.8	49.3	52.7	49.5	-3.5	-3.3
1 EDINBURGH CLOSE WITHAM CM8 1JG	55.1	54.0	55.4	57.0	-1.1	1.9	49.3	48.2	49.4	51.0	-1.1	1.7
1 EGLINTON DRIVE CHELMSFORD CM2 6WT	63.1	63.2	62.9	62.8	0.1	-0.3	56.6	56.6	56.4	56.3	0.0	-0.3
1 ELDERBERRY GARDENS WITHAM CM8 2PT	50.9	52.1	50.8	53.9	1.2	3.0	45.3	46.0	45.1	47.9	0.7	2.6
1 ELGAR DRIVE WITHAM CM8 1DS	61.3	60.9	62.1	62.2	-0.4	0.9	50.1	49.6	50.7	51.2	-0.5	1.1
1 ELIZABETH AVENUE WITHAM CM8 1JD	58.5	57.5	59.2	58.8	-1.0	0.3	48.6	47.7	49.0	49.5	-0.9	0.9
1 ELIZABETH WAY HATFIELD PEVEREL CM	53.1	51.9	53.2	54.1	-1.2	1.0	46.7	45.7	46.7	48.0	-1.0	1.3
1 ELM CLOSE TIPTREE CO5 0NN	47.1	47.6	47.3	48.0	0.5	0.9	36.0	36.5	36.2	36.8	0.5	0.8
1 ELM WAY CHELMSFORD CM3 3HD	60.1	60.3	60.3	61.5	0.2	1.4	53.9	54.0	54.0	55.1	0.1	1.2
1 EVERITT COURT WITHAM CM8 1FT	54.3	53.3	54.4	56.2	-1.0	1.9	48.6	47.6	48.7	50.3	-1.0	1.7
1 FALKLAND CLOSE CHELMSFORD CM3 3DD	54.6	54.2	54.8	54.9	-0.4	0.3	48.8	48.4	49.0	49.0	-0.4	0.2
1 FERNDOWN WAY HATFIELD PEVEREL CM3	56.1	56.2	56.1	57.7	0.1	1.6	50.1	49.8	50.1	51.4	-0.3	1.3
1 FITCH CLOSE CHELMSFORD CM3 2FB	55.1	54.0	55.3	55.8	-1.1	0.7	47.6	46.5	47.7	48.7	-1.1	1.1
1 FITZWALTER ROAD CHELMSFORD CM3 3D	53.6	53.2	53.8	54.0	-0.4	0.4	48.0	47.5	48.1	48.3	-0.5	0.3
1 FORDSON ROAD CHELMSFORD CM2 5PJ	64.8	64.6	64.7	64.5	-0.2	-0.3	56.4	56.0	56.3	55.9	-0.4	-0.5

Address	Do Minimum 2027 (L _{den})	Do Something 2027 (L _{den})	Do Minimum 2042 (L _{den})	Do Something 2042 (L _{den})	Short Term Change (L _{den})	Long Term Change (L _{den})	Do Minimum 2027 (L _{night})	Do Something 2027 (L _{night})	Do Minimum 2042 (L _{night})	Do Something 2042 (L _{night})	Short Term Change (L _{night})	Long Term Change (L _{night})
1 FOREST ROAD WITHAM CM8 2PF	50.7	50.9	50.8	53.0	0.2	2.3	44.9	44.8	44.9	47.1	-0.1	2.2
1 FOSTER COURT WITHAM CM8 2TQ	67.4	67.3	67.8	67.7	-0.1	0.3	54.6	54.4	54.9	54.9	-0.2	0.3
1 FOUNDRY LANE COPFORD CO6 1BH	66.5	66.4	66.6	66.4	-0.1	-0.1	59.1	59.0	59.1	59.0	-0.1	-0.1
1 FOXDEN WITHAM CM8 3HN	66.0	61.8	65.9	63.2	-4.2	-2.8	58.4	52.3	58.2	54.3	-6.1	-4.1
1 FOXGLOVE WAY CHELMSFORD CM1 6QS	53.8	53.9	54.1	54.1	0.1	0.3	45.9	45.8	46.0	45.8	-0.1	-0.1
1 FOXMEAD WITHAM CM8 3HD	66.4	62.0	66.6	63.0	-4.4	-3.4	55.4	51.3	55.5	52.8	-4.1	-2.6
1 FRANCES GREEN CHELMSFORD CM1 6EG	62.3	62.2	62.7	62.6	-0.1	0.3	50.6	50.5	50.9	50.7	-0.1	0.1
1 GADWALL REACH KELVEDON CO5 9PR	59.8	55.4	59.6	55.7	-4.4	-4.1	53.7	49.8	53.6	50.0	-3.9	-3.7
1 GARDEN FIELD HATFIELD PEVEREL CM3	56.9	55.7	57.0	58.2	-1.2	1.3	50.3	49.2	50.3	51.8	-1.1	1.5
1 GAY BOWERS WAY WITHAM CM8 1QP	56.6	55.6	56.7	58.7	-1.0	2.1	50.8	49.9	50.9	52.6	-0.9	1.8
1 GEPP PLACE CHELMSFORD CM2 6QS	61.4	61.3	61.2	61.0	-0.1	-0.4	55.0	55.0	54.8	54.7	0.0	-0.3
1 GERSHWIN BOULEVARD WITHAM CM8 1HW	59.3	58.7	59.6	59.4	-0.6	0.1	49.3	48.5	49.5	50.1	-0.8	0.8
1 GLEBEFIELD ROAD HATFIELD PEVEREL	56.8	57.0	57.1	58.0	0.2	1.2	49.1	48.9	49.2	50.3	-0.2	1.2
1 GODWIT COURT KELVEDON CO5 9PU	60.3	56.1	60.2	56.4	-4.2	-3.9	54.2	50.5	54.0	50.7	-3.7	-3.5
1 GRACES CLOSE WITHAM CM8 1QH	59.2	58.1	59.3	61.2	-1.1	2.0	53.0	52.0	53.1	54.8	-1.0	1.8
1 GRAHAM BROWN WALK WITHAM CM8 1GS	53.8	52.8	53.9	55.4	-1.0	1.6	47.9	46.9	48.0	49.6	-1.0	1.7
1 GRANTLEY CLOSE COPFORD CO6 1YP	64.8	64.7	64.8	64.6	-0.1	-0.2	58.0	58.0	58.1	57.9	0.0	-0.1
1 GREENWELL ROAD WITHAM CM8 1SY	57.7	56.5	57.8	59.6	-1.2	1.9	51.7	50.7	51.8	53.4	-1.0	1.7
1 GWYN CLOSE CHELMSFORD CM3 3JR	60.9	61.3	61.3	62.2	0.4	1.3	52.7	52.8	52.9	53.9	0.1	1.2
1 HALFACRES WITHAM CM8 1QX	65.2	64.0	65.3	67.2	-1.2	2.0	58.4	57.4	58.5	60.2	-1.0	1.8
1 HANOVER SQUARE FEERING CO5 9QN	61.8	58.4	62.1	58.9	-3.4	-2.9	54.9	51.5	54.8	51.7	-3.4	-3.2
1 HARVEST CLOSE MARKS TEY CO6 1DQ	71.6	72.1	71.9	72.6	0.5	1.0	63.5	64.0	63.8	64.5	0.5	1.0
1 HARVEST COURT FEERING CO5 9SU	57.5	53.7	57.4	54.0	-3.8	-3.5	51.4	47.6	51.3	47.9	-3.8	-3.5
1 HASELFOOT ROAD CHELMSFORD CM3 3EE	56.3	56.2	56.9	57.2	-0.1	0.9	47.4	47.1	47.8	48.0	-0.3	0.6
1 HAWKES ROAD WITHAM CM8 1FL	58.4	57.2	58.5	60.3	-1.2	1.9	52.4	51.3	52.5	54.0	-1.1	1.6
1 HAWTHORN ROAD HATFIELD PEVEREL CM	54.1	52.8	54.2	55.6	-1.3	1.5	48.5	47.2	48.5	49.8	-1.3	1.3
1 HAYGREEN ROAD WITHAM CM8 1GT	56.3	55.5	56.4	57.9	-0.8	1.6	49.9	49.0	49.9	51.5	-0.9	1.6
1 HEATHER COURT CHELMSFORD CM1 6YQ	58.8	58.9	59.2	59.3	0.1	0.5	49.6	49.6	49.8	49.7	0.0	0.1
1 HEATON WAY TIPTREE CO5 0DZ	42.6	42.2	43.1	42.6	-0.4	0.0	31.9	31.6	32.4	31.9	-0.3	0.0
1 HEDGELANDS COPFORD CO6 1YT	66.6	66.7	66.9	66.8	0.1	0.2	57.8	57.8	57.9	57.9	0.0	0.1
1 HENDERSON WAY WITHAM CM8 1GN	63.2	62.1	63.2	65.3	-1.1	2.1	56.6	55.7	56.7	58.5	-0.9	1.9
1 HEWITT WALK WITHAM CM8 2TU	61.8	61.4	62.0	62.0	-0.4	0.2	51.0	50.4	51.1	51.7	-0.6	0.7
1 HOLMANS CHELMSFORD CM3 3EY	56.3	56.1	56.5	56.7	-0.2	0.4	49.8	49.5	50.0	50.2	-0.3	0.4
1 HOLST AVENUE WITHAM CM8 1QZ	61.6	60.4	61.7	63.5	-1.2	1.9	55.1	54.1	55.2	56.9	-1.0	1.8
1 HONEYBEE GROVE TIPTREE CO5 0UU	46.2	46.1	46.5	46.4	-0.1	0.2	35.2	35.1	35.5	35.4	-0.1	0.2
1 HONOR LINK CHELMSFORD CM1 6BB	57.5	57.4	57.8	57.5	-0.1	0.0	49.8	49.5	49.9	49.4	-0.3	-0.4
1 HOOTEN END WITHAM CM8 1ZA	60.7	60.1	60.8	61.8	-0.6	1.1	52.7	52.2	52.7	54.4	-0.5	1.7
1 HORNBEAM WALK WITHAM CM8 2SZ	50.1	51.1	50.1	53.2	1.0	3.1	44.6	45.3	44.5	47.5	0.7	2.9
1 HORNER PLACE WITHAM CM8 2UG	57.5	57.0	57.7	58.1	-0.5	0.6	48.4	47.7	48.5	49.6	-0.7	1.2
1 HOWARDS CLOSE CHELMSFORD CM3 3EX	56.4	55.9	56.5	56.2	-0.5	-0.2	49.9	49.4	50.0	49.6	-0.5	-0.3
1 HOWELL WALK WITHAM CM8 2GR	52.5	52.4	52.3	54.8	-0.1	2.3	47.2	46.8	47.0	49.0	-0.4	1.8
1 HULTON CLOSE CHELMSFORD CM3 3BU	53.4	53.0	53.6	53.8	-0.4	0.4	47.7	47.2	47.8	47.9	-0.5	0.2
1 HURRELL DOWN CHELMSFORD CM3 3JP	67.6	68.2	68.1	68.9	0.6	1.3	55.5	56.0	56.0	56.6	0.5	1.1
1 HUTLEY CLOSE WITHAM CM8 1FZ	62.3	61.2	62.3	64.4	-1.1	2.1	55.9	54.9	55.9	57.8	-1.0	1.9
1 INGLES DRIVE WITHAM CM8 1YP	62.7	62.5	64.1	64.4	-0.2	1.7	52.1	51.7	53.0	53.7	-0.4	1.6
1 JACARANDA CLOSE CHELMSFORD CM1 6N	56.0	55.9	56.2	56.0	-0.1	0.0	48.6	48.3	48.6	48.3	-0.3	-0.3
1 JOSLIN AVENUE WITHAM CM8 1YU	58.7	58.3	59.0	59.7	-0.4	1.0	50.4	49.7	50.5	51.8	-0.7	1.4
1 JUNIPER ROAD CHELMSFORD CM3 3DX	53.7	53.3	54.0	54.2	-0.4	0.5	47.9	47.4	48.0	48.2	-0.5	0.3
1 JUVINA CLOSE WITHAM CM8 1QL	60.0	58.9	60.1	62.1	-1.1	2.1	53.8	52.9	53.9	55.6	-0.9	1.8
1 KEABLE ROAD MARKS TEY CO6 1XB	61.3	61.1	61.8	61.9	-0.2	0.6	50.8	49.9	51.0	51.1	-0.9	0.3
1 KELVEDON ROAD TIPTREE CO5 0LJ	70.9	71.4	70.7	71.6	0.5	0.7	57.5	57.9	57.2	58.1	0.4	0.6
1 KINGSBURY CLOSE MARKS TEY CO6 1XF	55.0	53.8	54.9	55.9	-1.2	0.9	48.9	47.3	48.6	49.5	-1.6	0.6

Address	Do Minimum 2027 (L _{den})	Do Something 2027 (L _{den})	Do Minimum 2042 (L _{den})	Do Something 2042 (L _{den})	Short Term Change (L _{den})	Long Term Change (L _{den})	Do Minimum 2027 (L _{night})	Do Something 2027 (L _{night})	Do Minimum 2042 (L _{night})	Do Something 2042 (L _{night})	Short Term Change (L _{night})	Long Term Change (L _{night})
1 KINGSWAY TIPTREE CO5 0LS	44.8	45.0	45.0	45.2	0.2	0.4	33.9	34.1	34.1	34.3	0.2	0.4
1 KINLOCH CHASE WITHAM CM8 1QU	61.1	60.0	61.2	63.2	-1.1	2.1	54.8	53.8	54.8	56.6	-1.0	1.8
1 LABURNUM WAY HATFIELD PEVEREL CM3	51.1	50.9	51.2	52.4	-0.2	1.3	45.3	44.8	45.3	46.3	-0.5	1.0
1 LANSDOWNE CLOSE TIPTREE CO5 ONT	53.6	52.5	54.4	52.9	-1.1	-0.7	41.9	40.8	42.6	41.3	-1.1	-0.6
1 LAPWING DRIVE KELVEDON CO5 9PS	58.8	55.7	58.8	56.1	-3.1	-2.7	52.6	49.5	52.5	49.8	-3.1	-2.8
1 LARCH WALK HATFIELD PEVEREL CM3 2	73.5	71.9	73.5	75.2	-1.6	1.7	65.7	64.2	65.7	67.1	-1.5	1.4
1 LAT SEABORN DRIVE	52.6	52.0	52.6	54.1	-0.6	1.5	47.0	46.2	47.0	48.4	-0.8	1.4
1 LAURENCE AVENUE WITHAM CM8 1JA	63.7	63.3	64.0	64.3	-0.4	0.6	53.6	53.0	53.8	54.8	-0.6	1.2
1 LAVENDER COURT CHELMSFORD CM1 6YH	61.8	62.0	62.1	62.3	0.2	0.5	52.0	52.1	52.1	52.1	0.1	0.1
1 LEWIN PLACE CHELMSFORD CM3 3JT	58.2	57.8	58.3	58.2	-0.4	0.0	51.3	50.8	51.4	51.2	-0.5	-0.1
1 LIFCHILD CLOSE WITHAM CM8 1QQ	56.7	55.6	56.8	58.4	-1.1	1.7	50.6	49.6	50.7	52.3	-1.0	1.7
1 LOBELIA CLOSE CHELMSFORD CM1 6YE	55.4	55.3	55.7	55.4	-0.1	0.0	48.2	47.9	48.3	47.9	-0.3	-0.3
1 LONDON ROAD KELVEDON CO5 9AP	59.2	56.0	59.2	56.4	-3.2	-2.8	52.9	49.6	52.8	49.9	-3.3	-3.0
1 LONDON ROAD MARKS TEY CO6 1DZ	64.7	64.9	65.0	65.0	0.2	0.3	57.0	57.1	57.1	57.1	0.1	0.1
1 LONG ACRES FEERING CO5 9QP	59.3	56.2	59.3	56.5	-3.1	-2.8	53.0	50.1	52.8	50.2	-2.9	-2.8
1 LONG MEAD WITHAM CM8 3FH	65.7	64.3	65.8	67.5	-1.4	1.8	58.9	57.6	58.9	60.4	-1.3	1.5
1 LOUVAIN DRIVE CHELMSFORD CM1 6BA	55.0	54.5	55.3	54.7	-0.5	-0.3	48.1	47.3	48.1	47.3	-0.8	-0.8
1 MALDON ROAD HATFIELD PEVEREL CM3	68.6	68.8	69.1	69.0	0.2	0.4	55.9	56.0	56.3	56.4	0.1	0.5
1 MALTINGS COURT WITHAM CM8 1XG	68.1	67.7	68.1	67.6	-0.4	-0.5	55.5	55.0	55.5	55.3	-0.5	-0.2
1 MANDEVILLE ROAD MARKS TEY CO6 1XT	54.2	52.5	54.0	54.7	-1.7	0.5	48.4	46.3	48.1	48.6	-2.1	0.2
1 MAPLE LEAF TIPTREE CO5 ONJ	46.9	47.5	47.2	48.0	0.6	1.1	35.8	36.4	36.1	36.8	0.6	1.0
1 MARGOLD CLOSE CHELMSFORD CM1 6XU	55.3	55.4	55.6	55.6	0.1	0.3	47.9	47.8	47.9	47.7	-0.1	-0.2
1 MARKET LANE WITHAM CM8 1GF	65.9	64.6	66.0	67.9	-1.3	2.0	59.1	57.9	59.1	60.8	-1.2	1.7
1 MAYBURY CLOSE MARKS TEY CO6 1XJ	63.5	63.6	64.4	64.6	0.1	1.1	51.5	51.4	52.2	52.4	-0.1	0.9
1 MEGGY TYE CHELMSFORD CM2 6GA	62.7	62.7	62.5	62.4	0.0	-0.3	56.3	56.2	56.1	55.9	-0.1	-0.4
1 MESSING GREEN MESSING CO5 9GD	49.4	49.6	49.9	50.0	0.2	0.6	40.8	40.5	40.9	40.8	-0.3	0.0
1 MILLFIELDS TIPTREE CO5 0FD	53.5	53.8	53.7	54.0	0.3	0.5	41.8	42.0	42.0	42.2	0.2	0.4
1 MILLSTONE GREEN COPFORD CO6 1FJ	67.9	68.4	68.8	68.8	0.5	0.9	57.7	57.9	58.1	58.1	0.2	0.4
1 MIMOSA CLOSE CHELMSFORD CM1 6NW	56.9	56.7	57.2	57.0	-0.2	0.1	46.6	46.4	46.8	46.5	-0.2	-0.1
1 MONTAGU GARDENS CHELMSFORD CM1 6E	62.2	62.1	62.6	62.4	-0.1	0.2	51.5	51.3	51.8	51.5	-0.2	0.0
1 MORRISON DRIVE WITHAM CM8 1UQ	56.9	55.8	57.0	58.8	-1.1	1.9	51.1	50.0	51.2	52.8	-1.1	1.7
1 MORTIMER ROAD HATFIELD PEVEREL CM	52.0	51.5	52.0	53.4	-0.5	1.4	46.2	45.5	46.2	47.5	-0.7	1.3
1 MORTIMER WAY WITHAM CM8 1SZ	55.5	54.3	55.6	57.3	-1.2	1.8	49.8	48.7	49.8	51.4	-1.1	1.6
1 MULBERRY GARDENS WITHAM CM8 2PX	61.3	62.1	61.6	62.6	0.8	1.3	49.5	50.0	49.8	50.7	0.5	1.2
1 MULTON LEA CHELMSFORD CM1 6EF	55.1	54.7	55.4	54.8	-0.4	-0.3	48.1	47.5	48.2	47.5	-0.6	-0.6
1 NEW LANE FEERING CO5 9EJ	61.3	57.3	61.0	57.6	-4.0	-3.7	54.8	51.1	54.6	51.3	-3.7	-3.5
1 NEW ROAD HATFIELD PEVEREL CM3 2HZ	53.9	54.0	54.3	54.8	0.1	0.9	45.6	45.3	45.8	46.6	-0.3	1.0
1 NEWMAN CRESCENT WITHAM CM8 2GQ	50.4	51.2	50.2	53.2	0.8	2.8	45.2	45.4	45.0	47.4	0.2	2.2
1 NORBURY CLOSE MARKS TEY CO6 1XN	65.0	65.1	66.1	66.4	0.1	1.4	53.4	53.2	54.1	54.6	-0.2	1.2
1 OAK LODGE TYE CHELMSFORD CM1 6GY	71.7	71.8	72.1	72.0	0.1	0.3	58.8	58.8	59.0	59.0	0.0	0.2
1 OAK ROAD TIPTREE CO5 0NS	65.3	65.7	66.5	66.9	0.4	1.6	52.4	52.8	53.4	53.9	0.4	1.5
1 OLD FORGE ROAD CHELMSFORD CM3 3DT	59.9	59.8	60.1	60.3	-0.1	0.4	51.8	51.5	51.9	52.2	-0.3	0.4
1 OLD SCHOOL COURT HATFIELD PEVEREL	59.1	59.3	59.5	59.7	0.2	0.6	49.7	49.5	49.9	50.2	-0.2	0.5
1 OLIVER PLACE WITHAM CM8 2UD	52.8	52.0	52.9	54.6	-0.8	1.8	47.1	46.2	47.2	48.9	-0.9	1.8
1 OLIVERS DRIVE WITHAM CM8 1QJ	55.3	54.3	55.4	57.2	-1.0	1.9	49.5	48.6	49.6	51.3	-0.9	1.8
1 ORCHARD CLOSE HATFIELD PEVEREL CM	54.1	54.0	54.2	55.5	-0.1	1.4	47.8	47.4	47.9	49.1	-0.4	1.3
1 PANTILE CLOSE WITHAM CM8 1GZ	63.7	60.7	63.8	63.5	-3.0	-0.2	56.8	53.9	56.9	56.6	-2.9	-0.2
1 PATTEN CLOSE MARKS TEY CO6 1ND	54.8	54.0	54.9	56.1	-0.8	1.3	48.5	47.4	48.4	49.6	-1.1	1.1
1 PATTISON CLOSE WITHAM CM8 1JF	54.7	53.7	54.9	56.1	-1.0	1.4	48.2	47.2	48.3	49.8	-1.0	1.6
1 PAVELIN AVENUE WITHAM CM8 1YW	56.6	56.0	56.7	58.2	-0.6	1.6	50.2	49.5	50.2	51.8	-0.7	1.6
1 PAYNE CLOSE WITHAM CM8 1GU	54.2	53.2	54.3	55.9	-1.0	1.7	48.4	47.4	48.4	50.0	-1.0	1.6
1 PELLY AVENUE WITHAM CM8 1JJ	63.9	62.9	64.2	63.5	-1.0	-0.4	52.1	51.2	52.3	52.3	-0.9	0.2

Address	Do Minimum 2027 (L _{den})	Do Something 2027 (L _{den})	Do Minimum 2042 (L _{den})	Do Something 2042 (L _{den})	Short Term Change (L _{den})	Long Term Change (L _{den})	Do Minimum 2027 (L _{night})	Do Something 2027 (L _{night})	Do Minimum 2042 (L _{night})	Do Something 2042 (L _{night})	Short Term Change (L _{night})	Long Term Change (L _{night})
1 PETUNIA CRESCENT CHELMSFORD CM1 6	67.8	67.7	68.2	67.9	-0.1	0.1	54.9	54.7	55.2	54.9	-0.2	0.0
1 PITT AVENUE WITHAM CM8 1JQ	58.9	57.9	59.2	59.0	-1.0	0.1	49.3	48.3	49.5	50.2	-1.0	0.9
1 PITT GREEN WITHAM CM8 1JH	60.7	60.2	60.9	62.4	-0.5	1.7	53.2	52.5	53.3	55.0	-0.7	1.8
1 POINT CHASE MARKS TEY CO6 1FN	71.1	71.5	71.6	72.1	0.4	1.0	59.2	59.5	59.6	60.0	0.3	0.8
1 PONDHOLTON DRIVE WITHAM CM8 1QG	66.3	66.1	66.6	66.4	-0.2	0.1	54.3	54.0	54.5	54.8	-0.3	0.5
1 POPPY GREEN CHELMSFORD CM1 6YD	61.8	62.0	62.3	62.4	0.2	0.6	51.5	51.5	51.7	51.6	0.0	0.1
1 PRENTICE PLACE WITHAM CM8 2GY	52.3	52.4	52.1	54.7	0.1	2.4	47.0	46.7	46.8	49.0	-0.3	2.0
1 PRIMULA WAY CHELMSFORD CM1 6QT	56.6	56.7	56.8	56.8	0.1	0.2	49.2	49.1	49.1	49.0	-0.1	-0.2
1 PROCTOR WAY MARKS TEY CO6 1XE	54.2	52.9	54.1	54.4	-1.3	0.2	47.6	45.7	47.4	47.6	-1.9	0.0
1 PROSPECT CLOSE HATFIELD PEVEREL C	51.0	49.9	51.1	52.1	-1.1	1.1	45.1	44.1	45.1	46.4	-1.0	1.3
1 PRYOR CLOSE WITHAM CM8 1JX	54.5	53.5	54.7	56.4	-1.0	1.9	48.8	47.8	48.9	50.5	-1.0	1.7
1 PURCELL ROAD WITHAM CM8 1AG	57.4	57.0	57.5	57.4	-0.4	0.0	47.4	46.8	47.5	48.1	-0.6	0.7
1 QUALE ROAD CHELMSFORD CM2 6WQ	62.8	62.7	62.8	62.7	-0.1	-0.1	55.3	55.3	55.2	55.0	0.0	-0.3
1 QUEENSWAY TIP TREE CO5 0LP	43.3	43.4	43.6	43.7	0.1	0.4	32.6	32.7	32.8	32.9	0.1	0.3
1 RAINBOW MEAD HATFIELD PEVEREL CM3	55.2	54.1	55.4	56.6	-1.1	1.4	49.1	47.9	49.1	50.4	-1.2	1.3
1 RANDALL CLOSE WITHAM CM8 1FP	62.8	58.8	62.9	61.8	-4.0	-1.0	56.3	52.6	56.3	55.4	-3.7	-0.9
1 RAVEL AVENUE WITHAM CM8 1QB	52.3	51.3	52.4	53.9	-1.0	1.6	46.5	45.5	46.6	48.1	-1.0	1.6
1 REMEMBRANCE AVENUE HATFIELD PEVEREL	62.2	61.9	63.2	63.2	-0.3	1.0	51.6	51.3	52.2	52.8	-0.3	1.2
1 RENOIR PLACE CHELMSFORD CM1 6FP	55.4	55.2	55.6	55.4	-0.2	0.0	48.0	47.7	48.1	47.6	-0.3	-0.4
1 RICHARDSON WALK WITHAM CM8 2UB	52.1	51.4	52.2	53.9	-0.7	1.8	46.3	45.5	46.4	48.1	-0.8	1.8
1 ROOKERY CLOSE HATFIELD PEVEREL CM	56.8	55.5	56.8	58.3	-1.3	1.5	50.9	49.6	50.9	52.3	-1.3	1.4
1 RUBENS GATE CHELMSFORD CM1 6GW	64.5	64.4	64.9	64.6	-0.1	0.1	52.9	52.7	53.1	52.8	-0.2	-0.1
1 RUSSELL CLOSE WITHAM CM8 1UH	60.2	59.0	60.3	62.1	-1.2	1.9	54.0	52.9	54.0	55.7	-1.1	1.7
1 RYE CLOSE HATFIELD PEVEREL CM3 2L	52.6	52.0	53.2	54.0	-0.6	1.4	45.5	44.9	45.7	47.1	-0.6	1.6
1 SAULS AVENUE WITHAM CM8 1JP	64.9	64.6	65.2	66.0	-0.3	1.1	55.5	55.0	55.6	57.1	-0.5	1.6
1 SAULS BRIDGE CLOSE WITHAM CM8 1XJ	70.4	70.3	70.6	70.5	-0.1	0.1	57.5	57.2	57.6	57.7	-0.3	0.2
1 SCARLETTS CLOSE WITHAM CM8 1QW	59.6	58.9	59.7	61.7	-0.7	2.1	53.0	52.4	53.1	55.1	-0.6	2.1
1 SEABORN DRIVE WITHAM CM8 1ZD	53.8	53.1	53.8	55.3	-0.7	1.5	47.9	47.1	47.9	49.3	-0.8	1.4
1 SEABROOK GARDENS CHELMSFORD CM3 3	53.9	53.6	54.2	54.5	-0.3	0.6	47.4	47.0	47.6	47.9	-0.4	0.5
1 SHEARERS WAY CHELMSFORD CM3 3AE	62.6	63.4	63.9	64.2	0.8	1.6	53.2	53.6	53.9	54.5	0.4	1.3
1 SIDNEY PLACE CHELMSFORD CM1 6BE	55.7	55.5	55.9	55.6	-0.2	-0.1	48.7	48.4	48.8	48.3	-0.3	-0.4
1 SNEEZUM WALK WITHAM CM8 1US	54.7	53.7	54.8	56.4	-1.0	1.7	48.9	47.9	48.9	50.5	-1.0	1.6
1 SPARKEY CLOSE WITHAM CM8 1QR	62.9	62.5	63.2	64.5	-0.4	1.6	54.9	54.3	55.0	56.7	-0.6	1.8
1 ST ANDREW'S ROAD HATFIELD PEVEREL	57.4	56.4	57.8	58.2	-1.0	0.8	49.6	48.5	49.7	50.7	-1.1	1.1
1 ST ANDREWS ROAD CHELMSFORD CM3 3B	55.3	55.2	55.5	56.3	-0.1	1.0	49.5	49.3	49.6	50.3	-0.2	0.8
1 STAINER CLOSE WITHAM CM8 1JS	55.1	53.9	55.2	56.9	-1.2	1.8	49.3	48.3	49.4	51.0	-1.0	1.7
1 STATION ROAD HATFIELD PEVEREL CM3	62.3	60.6	62.4	63.3	-1.7	1.0	55.2	53.6	55.2	56.3	-1.6	1.1
1 STEELE CLOSE MARKS TEY CO6 1XD	58.5	57.4	58.5	58.6	-1.1	0.1	50.7	48.5	50.5	50.3	-2.2	-0.4
1 STONEHAM CLOSE	53.3	52.7	53.4	54.9	-0.6	1.6	47.6	46.9	47.6	49.0	-0.7	1.4
1 STONEPATH DRIVE HATFIELD PEVEREL	53.9	52.5	54.1	55.1	-1.4	1.2	47.8	46.6	47.8	49.1	-1.2	1.3
1 STRUTT CLOSE HATFIELD PEVEREL CM3	56.9	55.1	56.9	57.0	-1.8	0.1	48.8	47.4	48.8	49.7	-1.4	0.9
1 SUNNINGDALE FALL HATFIELD PEVEREL	58.8	58.5	58.9	60.5	-0.3	1.7	52.3	51.7	52.4	53.8	-0.6	1.5
1 SUSSEX CLOSE CHELMSFORD CM3 3ED	54.0	54.1	54.6	55.5	0.1	1.5	47.8	47.8	48.1	49.0	0.0	1.2
1 SWAN CLOSE HATFIELD PEVEREL CM3 2	63.3	61.1	63.3	63.6	-2.2	0.3	55.7	53.7	55.7	56.3	-2.0	0.6
1 TEAL WAY KELVEDON CO5 9PP	60.7	56.5	60.5	56.8	-4.2	-3.9	54.5	50.8	54.3	51.0	-3.7	-3.5
1 THE CRESCENT MARKS TEY CO6 1EL	62.7	56.9	62.3	59.0	-5.8	-3.7	56.2	49.8	55.8	52.1	-6.4	-4.1
1 THE GREEN FEERING CO5 9QG	58.3	55.1	58.2	55.4	-3.2	-2.9	52.2	49.2	52.0	49.4	-3.0	-2.8
1 THE LODGE A12 LONDON ROAD TRUNK R	61.1	62.4	60.6	65.4	1.3	4.3	54.8	55.9	54.5	58.5	1.1	3.7
1 THE PINES HATFIELD PEVEREL CM3 2D	62.5	62.4	63.4	63.7	-0.1	1.2	52.2	51.7	52.7	53.4	-0.5	1.2
1 THE ROOKERIES MARKS TEY CO6 1DY	69.3	69.4	69.8	69.9	0.1	0.6	57.5	57.7	57.9	58.2	0.2	0.7
1 THE STREET HATFIELD PEVEREL CM3 2	74.0	71.9	74.1	72.4	-2.1	-1.6	60.8	59.0	60.9	59.8	-1.8	-1.0
1 THE WILLOWS CHELMSFORD CM3 3DJ	54.1	53.7	54.3	54.4	-0.4	0.3	48.3	47.9	48.5	48.6	-0.4	0.3

Address	Do Minimum 2027 (L _{den})	Do Something 2027 (L _{den})	Do Minimum 2042 (L _{den})	Do Something 2042 (L _{den})	Short Term Change (L _{den})	Long Term Change (L _{den})	Do Minimum 2027 (L _{night})	Do Something 2027 (L _{night})	Do Minimum 2042 (L _{night})	Do Something 2042 (L _{night})	Short Term Change (L _{night})	Long Term Change (L _{night})
1 TOULMIN ROAD HATFIELD PEVEREL CM3	52.4	52.1	52.5	53.8	-0.3	1.4	46.5	45.9	46.5	47.8	-0.6	1.3
1 TOWN END FIELD WITHAM CM8 1EU	57.5	57.0	57.6	57.8	-0.5	0.3	48.6	47.8	48.6	49.6	-0.8	1.0
1 TOWNSEND CHELMSFORD CM2 6GB	58.5	58.4	58.3	58.1	-0.1	-0.4	52.4	52.4	52.2	52.1	0.0	-0.3
1 TYRELL WAY WITHAM CM8 2GS	52.5	52.4	52.3	54.7	-0.1	2.2	47.1	46.7	46.9	48.9	-0.4	1.8
1 VICARAGE CRESCENT HATFIELD PEVERE	54.7	54.6	55.0	55.8	-0.1	1.1	47.2	46.6	47.3	48.3	-0.6	1.1
1 VILLIERS PLACE CHELMSFORD CM3 3JW	60.0	60.2	60.2	61.2	0.2	1.2	53.5	53.5	53.7	54.5	0.0	1.0
1 WAGTAIL PLACE KELVEDON CO5 9LW	59.4	55.5	59.3	55.8	-3.9	-3.6	53.4	49.9	53.3	50.2	-3.5	-3.2
1 WAKELIN WAY WITHAM CM8 2TX	53.9	52.9	54.0	55.8	-1.0	1.9	48.2	47.3	48.3	50.0	-0.9	1.8
1 WALLFLOWER COURT CHELMSFORD CM1 6	60.8	61.1	61.2	61.4	0.3	0.6	51.0	51.1	51.1	51.2	0.1	0.2
1 WALNUT TREE WAY TIPTREE CO5 ONG	50.6	51.5	51.7	52.7	0.9	2.1	39.1	40.0	40.1	41.1	0.9	2.0
1 WELLSIDE MARKS TEY CO6 1XG	57.8	57.4	60.2	60.3	-0.4	2.5	49.7	48.6	50.5	51.1	-1.1	1.4
1 WENTWORTH CLOSE HATFIELD PEVEREL	61.5	61.3	61.6	63.6	-0.2	2.1	55.0	54.2	55.0	56.5	-0.8	1.5
1 WESTBURY CLOSE COPFORD CO6 1YW	63.1	63.1	63.2	63.0	0.0	-0.1	56.5	56.5	56.6	56.5	0.0	0.0
1 WHARTON DRIVE CHELMSFORD CM1 6BF	56.7	56.4	56.9	56.5	-0.3	-0.2	49.5	49.1	49.6	49.1	-0.4	-0.4
1 WIDGEON PLACE KELVEDON CO5 9LS	59.5	55.2	59.3	55.4	-4.3	-4.1	53.4	49.6	53.3	49.8	-3.8	-3.6
1 WIGGINS VIEW CHELMSFORD CM2 6GP	66.7	66.8	66.5	66.4	0.1	-0.3	59.8	59.8	59.6	59.5	0.0	-0.3
1 WILLOW CRESCENT HATFIELD PEVEREL	53.6	53.1	54.4	54.9	-0.5	1.3	45.7	45.2	46.0	47.2	-0.5	1.5
1 WILLOW WALK TIPTREE CO5 ONQ	46.5	47.2	47.0	47.8	0.7	1.3	35.5	36.1	35.9	36.6	0.6	1.1
1 WILLS GREEN FEERING CO5 9QL	58.2	55.6	59.0	56.2	-2.6	-2.0	50.9	48.1	51.0	48.4	-2.8	-2.5
1 WOODFIELD WAY HATFIELD PEVEREL CM	53.7	53.5	53.9	54.9	-0.2	1.2	46.6	46.1	46.7	47.8	-0.5	1.2
1 WOODHAM DRIVE HATFIELD PEVEREL CM	70.6	70.8	71.1	71.0	0.2	0.4	57.3	57.5	57.8	57.8	0.2	0.5
1 WOODLAND CLOSE HATFIELD PEVEREL C	56.4	55.1	56.5	58.0	-1.3	1.6	50.6	49.3	50.6	52.0	-1.3	1.4
1 WRIGHT MEAD CHELMSFORD CM2 6LY	67.9	67.9	67.7	67.5	0.0	-0.4	60.8	60.8	60.6	60.5	0.0	-0.3
1 YEW TREE CLOSE HATFIELD PEVEREL C	54.2	53.2	54.3	55.8	-1.0	1.6	48.6	47.5	48.6	49.9	-1.1	1.3
1 YONGE CLOSE CHELMSFORD CM3 3GY	62.7	63.2	63.2	63.9	0.5	1.2	52.5	52.7	52.8	53.6	0.2	1.1
10 ABELL WAY CHELMSFORD CM2 6WU	57.1	57.0	57.0	56.9	-0.1	-0.2	50.4	50.4	50.3	50.2	0.0	-0.2
10 ABERCORN WAY WITHAM CM8 2UF	52.7	51.9	52.8	54.5	-0.8	1.8	47.0	46.1	47.0	48.7	-0.9	1.7
10 ACACIA GARDENS WITHAM CM8 2PU	50.0	51.1	50.0	53.2	1.1	3.2	44.6	45.3	44.5	47.4	0.7	2.8
10 ALBRA MEAD CHELMSFORD CM2 6YG	63.0	63.1	62.8	62.7	0.1	-0.3	56.5	56.5	56.3	56.2	0.0	-0.3
10 ALLEN WAY CHELMSFORD CM2 6GF	66.6	66.6	66.4	66.2	0.0	-0.4	59.6	59.6	59.5	59.3	0.0	-0.3
10 ALLENDALE DRIVE COPFORD CO6 1BP	58.1	58.2	58.2	58.3	0.1	0.2	52.1	52.2	52.2	52.2	0.1	0.1
10 ALLENS CLOSE CHELMSFORD CM3 3DR	57.2	57.4	57.7	58.7	0.2	1.5	50.6	50.6	50.8	51.8	0.0	1.2
10 ALYSSUM CLOSE CHELMSFORD CM1 6YF	56.5	56.4	56.7	56.5	-0.1	0.0	49.3	49.0	49.3	48.9	-0.3	-0.4
10 ARMIGER WAY WITHAM CM8 2UY	53.2	52.5	53.3	55.2	-0.7	2.0	47.5	46.7	47.6	49.4	-0.8	1.9
10 ARMONDE CLOSE CHELMSFORD CM3 3GA	63.8	64.3	64.3	65.0	0.5	1.2	53.7	53.9	54.0	54.7	0.2	1.0
10 ARTHY CLOSE HATFIELD PEVEREL CM3	54.5	53.4	54.6	55.5	-1.1	1.0	47.8	46.9	47.8	49.1	-0.9	1.3
10 ASHBURY DRIVE MARKS TEY CO6 1XW	65.2	65.3	66.0	66.2	0.1	1.0	53.4	53.3	53.9	54.5	-0.1	1.1
10 ASHBY ROAD WITHAM CM8 1QN	64.1	63.9	64.5	65.2	-0.2	1.1	54.2	53.8	54.4	55.7	-0.4	1.5
10 ASHWIN AVENUE COPFORD CO6 1BS	56.4	56.5	56.5	56.5	0.1	0.1	50.7	50.7	50.7	50.7	0.0	0.0
10 AUGUSTUS WAY WITHAM CM8 1HH	57.2	56.8	57.3	57.7	-0.4	0.5	48.2	47.6	48.2	49.3	-0.6	1.1
10 AVENUE ROAD WITHAM CM8 2DT	64.0	64.4	64.2	65.3	0.4	1.3	52.0	52.2	52.1	53.3	0.2	1.3
10 AVOCET CLOSE KELVEDON CO5 9PD	60.2	55.9	60.0	56.3	-4.3	-3.9	54.0	50.3	53.9	50.5	-3.7	-3.5
10 BAKER AVENUE HATFIELD PEVEREL CM	52.2	51.5	52.4	53.6	-0.7	1.4	46.0	45.3	46.0	47.4	-0.7	1.4
10 BAKER WAY WITHAM CM8 1UG	58.2	57.0	58.3	60.1	-1.2	1.9	52.2	51.1	52.3	53.9	-1.1	1.7
10 BANTOCK WAY WITHAM CM8 1BD	54.2	53.3	54.4	56.0	-0.9	1.8	48.3	47.3	48.4	50.0	-1.0	1.7
10 BARLEYFIELDS WITHAM CM8 2FD	54.3	53.4	54.5	56.1	-0.9	1.8	48.5	47.5	48.6	50.2	-1.0	1.7
10 BARROW CHASE CHELMSFORD CM2 6GD	71.1	71.1	70.9	70.7	0.0	-0.4	63.5	63.5	63.4	63.2	0.0	-0.3
10 BARWELL WAY WITHAM CM8 2TY	52.6	51.9	52.8	54.1	-0.7	1.5	46.3	45.4	46.4	47.9	-0.9	1.6
10 BEAULIEU BOULEVARD CHELMSFORD CM	57.2	57.1	57.5	57.3	-0.1	0.1	48.9	48.6	49.0	48.6	-0.3	-0.3
10 BEECH RISE HATFIELD PEVEREL CM3	52.7	52.5	52.8	54.0	-0.2	1.3	46.5	46.1	46.5	47.6	-0.4	1.1
10 BEGONIA CLOSE CHELMSFORD CM1 6NL	59.6	59.4	59.9	59.6	-0.2	0.0	49.1	48.8	49.3	48.9	-0.3	-0.2
10 BENNETT WAY HATFIELD PEVEREL CM3	51.7	50.6	51.8	52.9	-1.1	1.2	45.9	44.8	45.9	47.2	-1.1	1.3

Address	Do Minimum 2027 (L _{den})	Do Something 2027 (L _{den})	Do Minimum 2042 (L _{den})	Do Something 2042 (L _{den})	Short Term Change (L _{den})	Long Term Change (L _{den})	Do Minimum 2027 (L _{night})	Do Something 2027 (L _{night})	Do Minimum 2042 (L _{night})	Do Something 2042 (L _{night})	Short Term Change (L _{night})	Long Term Change (L _{night})
10 BENTON CLOSE WITHAM CM8 1JT	68.3	66.5	68.4	69.7	-1.8	1.4	61.1	59.5	61.2	62.3	-1.6	1.2
10 BIJOU CLOSE TIPTREE CO5 0DQ	43.4	43.3	43.8	43.6	-0.1	0.2	32.7	32.6	33.0	32.9	-0.1	0.2
10 BILLERS CHASE CHELMSFORD CM1 6BD	56.4	56.1	56.7	56.2	-0.3	-0.2	49.1	48.6	49.3	48.6	-0.5	-0.5
10 BIRKDALE RISE HATFIELD PEVEREL C	59.2	58.6	59.3	60.0	-0.6	0.8	53.0	52.1	53.0	53.5	-0.9	0.5
10 BITTERN CLOSE KELVEDON CO5 9PQ	59.2	54.8	59.0	55.1	-4.4	-4.1	53.2	49.3	53.1	49.5	-3.9	-3.7
10 BLACKMAN WAY WITHAM CM8 1JY	53.3	52.3	53.4	55.2	-1.0	1.9	47.7	46.7	47.8	49.4	-1.0	1.7
10 BLISS CLOSE WITHAM CM8 1JR	54.1	53.3	54.3	55.7	-0.8	1.6	47.8	46.9	47.9	49.5	-0.9	1.7
10 BLOTT RISE WITHAM CM8 1DG	54.7	53.8	55.0	55.9	-0.9	1.2	47.8	46.8	47.9	49.3	-1.0	1.5
10 BOLEYN WAY CHELMSFORD CM3 3JJ	60.8	61.0	61.2	62.1	0.2	1.3	53.3	53.4	53.5	54.5	0.1	1.2
10 BOUCHERS MEAD CHELMSFORD CM1 6PJ	53.9	53.7	54.1	53.8	-0.2	-0.1	47.0	46.7	47.0	46.6	-0.3	-0.4
10 BRITTEN CRESCENT WITHAM CM8 1QE	57.6	56.4	57.7	59.4	-1.2	1.8	51.5	50.5	51.6	53.2	-1.0	1.7
10 BROCKWELL LANE KELVEDON CO5 9BB	60.5	56.9	60.4	57.3	-3.6	-3.2	54.4	51.1	54.2	51.4	-3.3	-3.0
10 BRYANT LINK CHELMSFORD CM2 6GZ	65.5	65.5	65.2	65.1	0.0	-0.4	58.7	58.7	58.5	58.4	0.0	-0.3
10 BURNELL GATE CHELMSFORD CM1 6ED	55.0	54.9	55.2	55.0	-0.1	0.0	47.6	47.4	47.7	47.3	-0.2	-0.3
10 BURY CLOSE MARKS TEY CO6 1LE	60.1	60.0	60.5	60.7	-0.1	0.6	49.6	49.2	49.9	50.3	-0.4	0.7
10 BUTCHER ROW WITHAM CM8 1YS	55.7	54.9	55.7	57.1	-0.8	1.4	48.9	48.1	49.0	50.5	-0.8	1.6
10 BUTTERFIELD ROAD CHELMSFORD CM3	55.4	55.1	55.5	55.8	-0.3	0.4	49.5	49.1	49.5	49.7	-0.4	0.2
10 CAMELLIA CLOSE CHELMSFORD CM1 6Q	57.9	57.7	58.2	58.0	-0.2	0.1	47.8	47.5	48.0	47.6	-0.3	-0.2
10 CANDYTUFT ROAD CHELMSFORD CM1 6Y	54.8	54.8	55.0	54.9	0.0	0.1	47.5	47.4	47.5	47.3	-0.1	-0.2
10 CARRAWAYS WITHAM CM8 1XT	61.6	60.5	61.6	63.7	-1.1	2.1	55.2	54.3	55.3	57.1	-0.9	1.9
10 CEDAR AVENUE TIPTREE CO5 0NR	55.8	56.4	56.9	57.6	0.6	1.8	43.8	44.4	44.8	45.4	0.6	1.6
10 CHANCELLOR AVENUE CHELMSFORD CM2	65.6	65.6	65.4	65.3	0.0	-0.3	58.1	58.1	57.9	57.9	0.0	-0.2
10 CHARLOTTE WAY WITHAM CM8 2TZ	54.5	53.5	54.6	56.4	-1.0	1.9	48.8	47.8	48.8	50.5	-1.0	1.7
10 CHESTNUT WALK WITHAM CM8 2PR	51.6	52.2	51.6	53.9	0.6	2.3	45.4	45.9	45.2	47.8	0.5	2.4
10 CHESTNUT WAY TIPTREE CO5 0NX	47.4	47.6	47.5	47.9	0.2	0.5	36.2	36.4	36.4	36.7	0.2	0.5
10 CHURCH ROAD CHELMSFORD CM3 3EF	66.3	66.4	66.5	66.6	0.1	0.3	54.3	54.4	54.5	54.7	0.1	0.4
10 CHURCH ROAD HATFIELD PEVEREL CM3	55.5	54.3	55.7	56.6	-1.2	1.1	48.9	47.7	48.9	50.1	-1.2	1.2
10 CLAYPITS ROAD CHELMSFORD CM3 3BZ	54.5	54.3	54.8	55.4	-0.2	0.9	48.7	48.5	48.9	49.6	-0.2	0.9
10 CLAYSHOTTS DRIVE WITHAM CM8 1XQ	62.5	61.4	62.6	64.6	-1.1	2.1	56.1	55.1	56.1	57.9	-1.0	1.8
10 CLEVES COURT CHELMSFORD CM3 3JS	57.9	58.1	58.1	59.3	0.2	1.4	51.7	51.8	51.8	52.9	0.1	1.2
10 COGGESHALL ROAD FEERING CO5 9QB	60.2	55.3	60.0	55.7	-4.9	-4.5	53.7	48.4	53.5	48.6	-5.3	-5.1
10 COLLAR WAY WITHAM CM8 1YX	70.0	69.8	70.1	70.3	-0.2	0.3	58.2	57.9	58.3	59.0	-0.3	0.8
10 CONSTANCE CLOSE WITHAM CM8 1XL	58.3	57.3	58.3	60.4	-1.0	2.1	52.2	51.4	52.3	54.2	-0.8	2.0
10 COPPINGFORD END COPFORD CO6 1YG	69.7	69.6	69.7	69.5	-0.1	-0.2	62.3	62.3	62.4	62.2	0.0	-0.1
10 CORNELIUS VALE CHELMSFORD CM2 6Y	58.9	58.8	58.7	58.5	-0.1	-0.4	52.8	52.7	52.6	52.4	-0.1	-0.4
10 CORNFLOWER DRIVE CHELMSFORD CM1	56.7	56.8	57.0	57.0	0.1	0.3	48.6	48.5	48.6	48.5	-0.1	-0.1
10 COWDRIE WAY CHELMSFORD CM2 6GL	65.9	65.9	65.6	65.5	0.0	-0.4	59.0	59.0	58.8	58.7	0.0	-0.3
10 CROMWELL CLOSE CHELMSFORD CM3 3J	63.6	63.4	63.8	64.5	-0.2	0.9	57.0	56.8	57.1	57.7	-0.2	0.7
10 CURLEW CLOSE KELVEDON CO5 9PJ	61.9	57.6	61.7	57.9	-4.3	-4.0	55.5	51.8	55.4	52.0	-3.7	-3.5
10 CUTON GROVE CHELMSFORD CM2 6TA	61.5	61.4	61.3	61.1	-0.1	-0.4	55.0	55.0	54.9	54.7	0.0	-0.3
10 DAHLIA CLOSE CHELMSFORD CM1 6YG	61.4	61.6	61.8	62.0	0.2	0.6	51.3	51.4	51.5	51.5	0.1	0.2
10 DANBURY CLOSE MARKS TEY CO6 1XL	54.9	53.8	55.0	55.5	-1.1	0.6	48.1	46.2	47.9	48.3	-1.9	0.2
10 DAWSON WAY WITHAM CM8 1SR	56.2	55.0	56.3	58.1	-1.2	1.9	50.4	49.3	50.4	52.1	-1.1	1.7
10 DU CANE PLACE WITHAM CM8 2UQ	58.5	58.4	58.8	59.0	-0.1	0.5	48.1	47.8	48.4	49.2	-0.3	1.1
10 DUDLEY CLOSE CHELMSFORD CM3 3QA	66.7	66.9	66.8	68.2	0.2	1.5	59.7	60.0	59.9	61.0	0.3	1.3
10 DUKES WOOD CLOSE CHELMSFORD CM3	63.1	63.7	64.0	64.7	0.6	1.6	55.1	55.4	55.5	56.4	0.3	1.3
10 DUNCOMBE CLOSE WITHAM CM8 1GR	53.8	52.8	53.9	55.4	-1.0	1.6	47.9	46.8	47.9	49.4	-1.1	1.5
10 DUNLIN COURT KELVEDON CO5 9LU	61.3	57.4	61.1	57.6	-3.9	-3.7	55.0	51.5	54.9	51.8	-3.5	-3.2
10 EDINBURGH CLOSE WITHAM CM8 1JG	55.1	54.0	55.3	56.9	-1.1	1.8	49.2	48.2	49.3	50.9	-1.0	1.7
10 ELDERBERRY GARDENS WITHAM CM8 2P	63.2	64.0	63.5	64.4	0.8	1.2	51.0	51.5	51.2	52.1	0.5	1.1
10 ELGAR DRIVE WITHAM CM8 1DL	59.8	59.3	60.9	61.5	-0.5	1.7	49.7	49.1	50.4	51.3	-0.6	1.6
10 ELIZABETH AVENUE WITHAM CM8 1JE	55.8	54.7	56.8	57.9	-1.1	2.1	49.6	48.6	49.9	51.4	-1.0	1.8

Address	Do Minimum 2027 (L _{den})	Do Something 2027 (L _{den})	Do Minimum 2042 (L _{den})	Do Something 2042 (L _{den})	Short Term Change (L _{den})	Long Term Change (L _{den})	Do Minimum 2027 (L _{night})	Do Something 2027 (L _{night})	Do Minimum 2042 (L _{night})	Do Something 2042 (L _{night})	Short Term Change (L _{night})	Long Term Change (L _{night})
10 ELIZABETH WAY HATFIELD PEVEREL C	52.3	51.2	52.4	53.5	-1.1	1.2	46.3	45.3	46.3	47.6	-1.0	1.3
10 ELM CLOSE TIPTREE CO5 ONN	47.7	48.0	47.8	48.3	0.3	0.6	36.6	36.9	36.7	37.1	0.3	0.5
10 ELM WAY CHELMSFORD CM3 3HD	63.4	63.5	63.5	64.8	0.1	1.4	56.8	56.9	57.0	58.1	0.1	1.3
10 FALKLAND CLOSE CHELMSFORD CM3 3D	54.2	53.9	54.0	54.8	-0.3	0.6	48.5	48.2	48.7	49.0	-0.3	0.5
10 FITCH CLOSE CHELMSFORD CM3 2FB	54.7	53.9	55.0	55.7	-0.8	1.0	47.6	46.6	47.6	48.8	-1.0	1.2
10 FITZWALTER ROAD CHELMSFORD CM3 3	53.5	53.2	53.7	54.0	-0.3	0.5	47.9	47.5	48.0	48.2	-0.4	0.3
10 FLEMMING WAY WITHAM CM8 2GL	51.5	51.8	51.3	54.0	0.3	2.5	46.3	46.1	46.0	48.3	-0.2	2.0
10 FOSTER COURT WITHAM CM8 2TQ	67.4	67.3	67.8	67.7	-0.1	0.3	54.6	54.4	54.9	54.9	-0.2	0.3
10 FOUNDRY LANE COPFORD CO6 1BH	64.4	64.3	64.4	64.2	-0.1	-0.2	57.7	57.7	57.8	57.6	0.0	-0.1
10 FOXDEN WITHAM CM8 3HN	69.8	62.1	70.1	63.8	-7.7	-6.0	62.5	53.4	62.7	55.7	-9.1	-6.8
10 FOXGLOVE WAY CHELMSFORD CM1 6QS	54.0	54.1	54.2	54.2	0.1	0.2	46.4	46.3	46.4	46.2	-0.1	-0.2
10 FOXMEAD WITHAM CM8 3HD	65.8	62.5	65.8	64.1	-3.3	-1.7	57.9	53.4	57.7	55.5	-4.5	-2.4
10 FRANCES GREEN CHELMSFORD CM1 6EG	67.0	67.1	67.4	67.3	0.1	0.3	54.9	54.9	55.1	55.1	0.0	0.2
10 GADWALL REACH KELVEDON CO5 9PR	59.5	55.4	59.4	55.7	-4.1	-3.8	53.5	49.8	53.4	50.0	-3.7	-3.5
10 GARDEN FIELD HATFIELD PEVEREL CM	54.4	53.1	54.6	55.6	-1.3	1.2	48.2	47.0	48.3	49.5	-1.2	1.3
10 GAY BOWERS WAY WITHAM CM8 1QP	56.3	55.3	56.4	58.3	-1.0	2.0	50.5	49.6	50.6	52.3	-0.9	1.8
10 GEPP PLACE CHELMSFORD CM2 6QS	66.2	66.2	66.0	65.9	0.0	-0.3	59.3	59.3	59.1	59.0	0.0	-0.3
10 GERSHWIN BOULEVARD WITHAM CM8 1J	60.2	59.4	60.6	60.8	-0.8	0.6	51.1	50.2	51.3	52.3	-0.9	1.2
10 GLEBEFIELD ROAD HATFIELD PEVEREL	56.0	55.8	56.2	56.9	-0.2	0.9	49.1	48.5	49.2	49.9	-0.6	0.8
10 GRACES CLOSE WITHAM CM8 1QH	57.6	56.8	57.7	59.7	-0.8	2.1	51.5	50.7	51.5	53.5	-0.8	2.0
10 GRAHAM BROWN WALK WITHAM CM8 1GS	54.8	54.1	54.9	56.3	-0.7	1.5	48.3	47.5	48.4	50.0	-0.8	1.7
10 GRANGEWOOD AVENUE COLCHESTER CO5	61.2	58.2	61.1	58.5	-3.0	-2.7	54.9	52.2	54.8	52.5	-2.7	-2.4
10 GRANTLEY CLOSE COPFORD CO6 1YP	64.5	64.5	64.6	64.4	0.0	-0.1	57.8	57.8	57.9	57.7	0.0	-0.1
10 GREENFIELD WITHAM CM8 2FA	52.2	51.2	52.3	53.9	-1.0	1.7	46.5	45.5	46.6	48.2	-1.0	1.7
10 GREENWELL ROAD WITHAM CM8 1GB	56.4	55.2	56.5	58.2	-1.2	1.8	50.5	49.5	50.6	52.2	-1.0	1.7
10 HADRIANS CLOSE WITHAM CM8 1XA	69.3	69.0	69.3	69.2	-0.3	-0.1	56.5	56.2	56.5	56.7	-0.3	0.2
10 HALFACRES WITHAM CM8 1QX	67.4	65.8	67.5	69.0	-1.6	1.6	60.3	58.9	60.4	61.7	-1.4	1.4
10 HANOVER SQUARE FEERING CO5 9QN	54.6	51.2	54.5	51.5	-3.4	-3.1	48.9	45.7	48.8	45.9	-3.2	-3.0
10 HARDY WALK WITHAM CM8 1FU	66.2	66.0	66.2	66.1	-0.2	-0.1	53.8	53.5	53.8	53.9	-0.3	0.1
10 HARVEST COURT FEERING CO5 9SU	56.4	53.2	56.4	53.6	-3.2	-2.8	50.2	46.7	50.1	46.9	-3.5	-3.3
10 HASELFOOT ROAD CHELMSFORD CM3 3E	64.9	64.8	65.3	65.3	-0.1	0.4	52.9	52.8	53.3	53.3	-0.1	0.4
10 HAWKES ROAD WITHAM CM8 1FL	58.3	57.2	58.4	60.2	-1.1	1.9	52.2	51.2	52.3	54.0	-1.0	1.8
10 HAWTHORN ROAD HATFIELD PEVEREL C	53.0	51.9	53.1	54.6	-1.1	1.6	47.5	46.4	47.6	49.0	-1.1	1.5
10 HAYGREEN ROAD WITHAM CM8 1FS	53.3	52.3	53.4	55.0	-1.0	1.7	47.6	46.6	47.6	49.2	-1.0	1.6
10 HAZEL CLOSE WITHAM CM8 2SS	53.0	53.7	53.3	54.3	0.7	1.3	43.4	43.6	43.5	44.9	0.2	1.5
10 HEATHER COURT CHELMSFORD CM1 6YQ	55.7	55.8	56.0	56.0	0.1	0.3	47.8	47.7	47.8	47.6	-0.1	-0.2
10 HEATON WAY TIPTREE CO5 0DZ	44.2	43.8	44.7	44.1	-0.4	-0.1	33.4	33.0	33.9	33.3	-0.4	-0.1
10 HEDGELANDS COPFORD CO6 1YT	72.0	72.1	72.0	71.9	0.1	-0.1	64.3	64.4	64.4	64.3	0.1	0.0
10 HENDERSON WAY WITHAM CM8 1GN	62.5	61.4	62.6	64.7	-1.1	2.2	56.1	55.1	56.1	58.0	-1.0	1.9
10 HEWITT WALK WITHAM CM8 2TU	58.0	57.7	58.3	58.4	-0.3	0.4	47.6	47.2	47.7	48.5	-0.4	0.9
10 HOLMANS CHELMSFORD CM3 3EY	56.2	56.0	56.4	56.8	-0.2	0.6	50.0	49.7	50.1	50.5	-0.3	0.5
10 HOLST AVENUE WITHAM CM8 1SX	58.7	57.4	58.8	60.5	-1.3	1.8	52.6	51.5	52.7	54.2	-1.1	1.6
10 HONEYBEE GROVE TIPTREE CO5 0UU	45.2	45.0	45.7	45.4	-0.2	0.2	34.3	34.1	34.8	34.4	-0.2	0.1
10 HONOR LINK CHELMSFORD CM1 6BB	61.0	60.9	61.3	61.0	-0.1	0.0	52.6	52.4	52.7	52.3	-0.2	-0.3
10 HOOTEN END WITHAM CM8 1ZA	55.3	54.7	55.3	56.8	-0.6	1.5	48.9	48.2	48.9	50.5	-0.7	1.6
10 HORNER PLACE WITHAM CM8 2UG	67.1	67.0	67.5	67.4	-0.1	0.3	54.5	54.3	54.8	54.8	-0.2	0.3
10 HULTON CLOSE CHELMSFORD CM3 3BU	55.6	55.4	55.8	56.2	-0.2	0.6	49.7	49.4	49.9	50.2	-0.3	0.5
10 HURRELL DOWN CHELMSFORD CM3 3JP	62.0	62.1	62.2	63.4	0.1	1.4	55.6	55.7	55.8	56.8	0.1	1.2
10 HUTLEY CLOSE WITHAM CM8 1FZ	63.0	61.9	63.1	65.2	-1.1	2.2	56.5	55.6	56.6	58.4	-0.9	1.9
10 JACARANDA CLOSE CHELMSFORD CM1 6	56.7	56.6	56.9	56.7	-0.1	0.0	49.2	48.9	49.2	48.9	-0.3	-0.3
10 JAYS LANE MARKS TEY CO6 1LP	58.5	58.3	58.8	59.4	-0.2	0.9	49.3	48.7	49.3	50.4	-0.6	1.1
10 JUNIPER ROAD CHELMSFORD CM3 3DB	53.7	53.1	53.9	53.7	-0.6	0.0	47.9	47.3	48.1	47.9	-0.6	0.0

Address	Do Minimum 2027 (L _{den})	Do Something 2027 (L _{den})	Do Minimum 2042 (L _{den})	Do Something 2042 (L _{den})	Short Term Change (L _{den})	Long Term Change (L _{den})	Do Minimum 2027 (L _{night})	Do Something 2027 (L _{night})	Do Minimum 2042 (L _{night})	Do Something 2042 (L _{night})	Short Term Change (L _{night})	Long Term Change (L _{night})
10 JUVINA CLOSE WITHAM CM8 1QL	57.7	56.7	57.8	59.8	-1.0	2.1	51.8	50.9	51.9	53.6	-0.9	1.8
10 KEABLE ROAD MARKS TEY CO6 1XB	53.0	52.0	53.0	53.5	-1.0	0.5	46.3	44.5	46.1	46.6	-1.8	0.3
10 KINGSWAY TIPTREE CO5 0LS	45.6	45.7	45.8	46.0	0.1	0.4	34.7	34.8	34.9	35.0	0.1	0.3
10 KINLOCH CHASE WITHAM CM8 1QU	59.7	58.7	59.8	61.8	-1.0	2.1	53.5	52.6	53.6	55.4	-0.9	1.9
10 LABURNUM WAY HATFIELD PEVEREL CM	51.4	51.2	51.5	52.9	-0.2	1.5	45.8	45.3	45.8	47.0	-0.5	1.2
10 LANSDOWNE CLOSE TIPTREE CO5 ONT	48.4	48.6	48.3	48.8	0.2	0.4	37.1	37.4	37.1	37.6	0.3	0.5
10 LAPWING DRIVE KELVEDON CO5 9PS	60.9	56.8	60.7	57.1	-4.1	-3.8	54.6	51.0	54.5	51.3	-3.6	-3.3
10 LAURENCE AVENUE WITHAM CM8 1JA	59.4	58.4	59.7	59.5	-1.0	0.1	49.6	48.6	49.8	50.5	-1.0	0.9
10 LIFCHILD CLOSE WITHAM CM8 1QQ	58.0	56.9	58.1	60.0	-1.1	2.0	52.0	51.0	52.0	53.8	-1.0	1.8
10 LOBELIA CLOSE CHELMSFORD CM1 6YE	57.6	57.7	57.9	57.8	0.1	0.2	50.1	49.9	50.1	49.9	-0.2	-0.2
10 LONDON ROAD FEERING CO5 9ED	63.3	58.3	63.2	58.8	-5.0	-4.5	56.0	50.0	55.8	50.3	-6.0	-5.7
10 LONDON ROAD KELVEDON CO5 9AU	67.7	66.7	67.9	67.0	-1.0	-0.7	57.4	57.0	57.4	57.4	-0.4	0.0
10 LONG ACRES FEERING CO5 9QP	61.1	57.8	60.8	58.0	-3.3	-3.1	54.8	51.8	54.5	51.9	-3.0	-2.9
10 MALDON ROAD HATFIELD PEVEREL CM3	68.3	68.4	68.8	68.7	0.1	0.4	55.7	55.8	56.1	56.2	0.1	0.5
10 MALDON ROAD TIPTREE CO5 0LL	69.4	69.3	69.7	69.5	-0.1	0.1	56.1	56.0	56.3	56.1	-0.1	0.0
10 MALTINGS COURT WITHAM CM8 1XG	66.1	65.7	66.0	65.4	-0.4	-0.7	54.0	53.5	54.0	53.9	-0.5	-0.1
10 MANDEVILLE ROAD MARKS TEY CO6 1X	53.3	52.1	53.1	54.4	-1.2	1.1	47.5	46.1	47.3	48.4	-1.4	0.9
10 MAPLE LEAF TIPTREE CO5 0NJ	46.9	47.4	47.2	47.8	0.5	0.9	35.8	36.3	36.1	36.6	0.5	0.8
10 MARI GOLD CLOSE CHELMSFORD CM1 6X	51.1	51.2	51.5	51.5	0.1	0.4	43.6	43.5	43.7	43.5	-0.1	-0.1
10 MARKET LANE WITHAM CM8 1GF	69.9	68.3	70.0	71.6	-1.6	1.7	62.5	61.2	62.6	64.0	-1.3	1.5
10 MAYBURY CLOSE MARKS TEY CO6 1XJ	54.7	53.7	54.5	55.9	-1.0	1.2	48.5	47.1	48.2	49.5	-1.4	1.0
10 MEGGY TYE CHELMSFORD CM2 6GA	61.6	61.6	61.4	61.3	0.0	-0.3	55.2	55.2	55.0	54.9	0.0	-0.3
10 MESSING GREEN MESSING CO5 9GD	45.4	46.6	45.5	47.0	1.2	1.6	40.1	40.0	40.0	40.2	-0.1	0.1
10 MILLERS MEAD FEERING CO5 9SS	59.3	55.9	59.3	56.3	-3.4	-3.0	52.6	49.0	52.5	49.2	-3.6	-3.4
10 MIMOSA CLOSE CHELMSFORD CM1 6NW	59.0	58.9	59.3	59.1	-0.1	0.1	49.8	49.6	49.9	49.6	-0.2	-0.2
10 MORRISON DRIVE WITHAM CM8 1UQ	59.3	58.0	59.4	61.2	-1.3	1.9	53.1	52.1	53.2	54.8	-1.0	1.7
10 MORTIMER ROAD HATFIELD PEVEREL C	52.0	50.9	52.1	53.2	-1.1	1.2	46.1	45.1	46.1	47.4	-1.0	1.3
10 MORTIMER WAY WITHAM CM8 1UJ	55.4	54.3	55.5	57.2	-1.1	1.8	49.5	48.5	49.6	51.2	-1.0	1.7
10 MULBERRY GARDENS WITHAM CM8 2PX	51.7	52.2	51.7	53.7	0.5	2.0	45.0	45.0	44.8	47.0	0.0	2.0
10 MULTON LEA CHELMSFORD CM1 6EF	55.5	55.1	55.8	55.2	-0.4	-0.3	48.6	47.9	48.7	47.9	-0.7	-0.7
10 MUSCADE CLOSE TIPTREE CO5 0DL	42.1	41.9	42.5	42.2	-0.2	0.1	31.5	31.3	31.9	31.6	-0.2	0.1
10 NEW LANE FEERING CO5 9EJ	63.3	58.1	63.2	58.4	-5.2	-4.9	56.4	51.4	56.3	51.6	-5.0	-4.8
10 NEW ROAD HATFIELD PEVEREL CM3 2H	64.3	64.3	64.8	64.8	0.0	0.5	52.1	52.0	52.5	52.7	-0.1	0.6
10 NORBURY CLOSE MARKS TEY CO6 1XN	61.6	61.5	61.9	62.1	-0.1	0.5	50.6	50.3	50.7	51.4	-0.3	0.8
10 OAK LODGE TYE CHELMSFORD CM1 6GY	56.8	56.9	57.1	56.9	0.1	0.1	49.1	49.0	49.1	48.9	-0.1	-0.2
10 OAK ROAD RIVENHALL CM8 3HF	71.5	59.8	71.7	61.8	-11.7	-9.7	61.0	51.9	61.0	54.2	-9.1	-6.8
10 OLD FORGE ROAD CHELMSFORD CM3 3D	59.1	59.3	59.3	59.9	0.2	0.8	52.2	52.1	52.3	52.7	-0.1	0.5
10 OLIVER PLACE WITHAM CM8 2UD	54.6	54.0	54.7	56.5	-0.6	1.9	48.6	47.8	48.6	50.5	-0.8	1.9
10 OLIVERS DRIVE WITHAM CM8 1QJ	63.4	62.1	63.5	65.3	-1.3	1.9	56.9	55.7	56.9	58.5	-1.2	1.6
10 ORCHARD WAY CHELMSFORD CM3 3GR	52.5	52.3	52.8	53.4	-0.2	0.9	46.8	46.6	47.0	47.6	-0.2	0.8
10 OWERS ROAD WITHAM CM8 1FR	56.3	55.1	56.4	58.0	-1.2	1.7	50.4	49.3	50.5	52.0	-1.1	1.6
10 PANTILE CLOSE WITHAM CM8 1GZ	67.6	62.3	67.7	65.4	-5.3	-2.2	60.4	55.7	60.5	58.5	-4.7	-1.9
10 PATTEN CLOSE MARKS TEY CO6 1ND	53.5	52.3	53.5	54.2	-1.2	0.7	47.4	45.7	47.1	47.8	-1.7	0.4
10 PATTISON CLOSE WITHAM CM8 1JF	54.3	53.3	54.5	55.8	-1.0	1.5	48.1	47.0	48.2	49.7	-1.1	1.6
10 PELLY AVENUE WITHAM CM8 1JJ	54.4	53.4	54.6	55.3	-1.0	0.9	47.2	46.2	47.3	48.7	-1.0	1.5
10 PETUNIA CRESCENT CHELMSFORD CM1	66.2	66.1	66.5	66.5	-0.1	0.3	53.9	53.9	54.2	54.1	0.0	0.2
10 PITT AVENUE WITHAM CM8 1JQ	57.1	56.1	57.3	58.4	-1.0	1.3	50.3	49.3	50.4	51.8	-1.0	1.5
10 PITT GREEN WITHAM CM8 1JH	53.5	52.5	53.6	55.2	-1.0	1.7	47.6	46.6	47.6	49.3	-1.0	1.7
10 POINT CHASE MARKS TEY CO6 1FN	70.3	70.7	70.8	71.3	0.4	1.0	58.5	58.8	58.8	59.2	0.3	0.7
10 PONDHOLTON DRIVE WITHAM CM8 1QG	52.2	51.2	52.4	53.8	-1.0	1.6	46.5	45.4	46.5	48.1	-1.1	1.6
10 POPPY GREEN CHELMSFORD CM1 6YD	63.4	63.6	63.7	63.9	0.2	0.5	53.0	53.1	53.1	53.2	0.1	0.2
10 PRIMULA WAY CHELMSFORD CM1 6QT	57.6	57.8	57.9	57.9	0.2	0.3	49.7	49.7	49.7	49.6	0.0	-0.1

Address	Do Minimum 2027 (L _{den})	Do Something 2027 (L _{den})	Do Minimum 2042 (L _{den})	Do Something 2042 (L _{den})	Short Term Change (L _{den})	Long Term Change (L _{den})	Do Minimum 2027 (L _{night})	Do Something 2027 (L _{night})	Do Minimum 2042 (L _{night})	Do Something 2042 (L _{night})	Short Term Change (L _{night})	Long Term Change (L _{night})
10 PROCTOR WAY MARKS TEY CO6 1XE	54.6	53.3	54.4	55.4	-1.3	0.8	48.6	46.9	48.3	49.2	-1.7	0.6
10 PROSPECT CLOSE HATFIELD PEVEREL	52.3	51.3	52.5	53.5	-1.0	1.2	46.2	45.3	46.2	47.6	-0.9	1.4
10 PRYOR CLOSE WITHAM CM8 1JX	55.9	54.8	55.9	57.8	-1.1	1.9	50.1	49.1	50.1	51.8	-1.0	1.7
10 PURCELL ROAD WITHAM CM8 1AF	56.0	55.5	56.0	56.0	-0.5	0.0	46.4	45.7	46.4	47.1	-0.7	0.7
10 QUEENSBERRY AVENUE COPFORD CO6 1	63.7	63.6	63.8	63.6	-0.1	-0.1	56.9	56.9	56.9	56.8	0.0	-0.1
10 RANDALL CLOSE WITHAM CM8 1FP	65.6	62.7	65.7	65.7	-2.9	0.1	58.6	55.9	58.7	58.7	-2.7	0.1
10 RAPHAEL DRIVE CHELMSFORD CM1 6FX	58.0	57.9	58.4	58.2	-0.1	0.2	48.7	48.4	48.9	48.5	-0.3	-0.2
10 RAVEL AVENUE WITHAM CM8 1QA	54.2	53.2	54.4	55.8	-1.0	1.6	48.2	47.2	48.3	49.9	-1.0	1.7
10 REMEMBRANCE AVENUE HATFIELD PEVE	51.7	50.5	51.8	52.8	-1.2	1.1	45.6	44.5	45.7	46.9	-1.1	1.3
10 RENOIR PLACE CHELMSFORD CM1 6FP	65.9	65.8	66.3	66.1	-0.1	0.2	54.0	53.8	54.2	54.0	-0.2	0.0
10 RICHARDSON WALK WITHAM CM8 2UB	53.0	52.1	53.1	54.8	-0.9	1.8	47.3	46.3	47.3	49.0	-1.0	1.7
10 ROOKERY CLOSE HATFIELD PEVEREL C	58.2	56.7	58.2	59.6	-1.5	1.4	52.1	50.7	52.2	53.4	-1.4	1.3
10 RUBENS GATE CHELMSFORD CM1 6GN	57.8	57.7	58.1	57.9	-0.1	0.1	48.9	48.7	49.0	48.6	-0.2	-0.3
10 RUSSELL CLOSE WITHAM CM8 1UH	67.9	66.3	67.9	69.4	-1.6	1.5	60.6	59.3	60.7	62.0	-1.3	1.4
10 SAULS AVENUE WITHAM CM8 1JW	63.0	62.9	63.3	64.2	-0.1	1.2	53.7	53.3	53.9	55.4	-0.4	1.7
10 SAULS BRIDGE CLOSE WITHAM CM8 1X	67.4	67.2	67.7	67.7	-0.2	0.3	55.2	54.9	55.5	55.8	-0.3	0.6
10 SCARLETTS CLOSE WITHAM CM8 1QW	59.8	58.8	59.9	61.9	-1.0	2.1	53.5	52.6	53.6	55.4	-0.9	1.9
10 SEABORN DRIVE	54.4	53.7	54.5	55.9	-0.7	1.5	48.2	47.5	48.3	49.7	-0.7	1.5
10 SEABORN DRIVE	53.5	52.9	53.5	55.0	-0.6	1.5	47.7	47.0	47.8	49.2	-0.7	1.5
10 SHEARERS WAY CHELMSFORD CM3 3AE	74.4	74.2	74.5	75.7	-0.2	1.3	66.4	66.3	66.5	67.6	-0.1	1.2
10 SHELLEY GARDENS WITHAM CM8 2GN	52.4	52.7	52.2	54.7	0.3	2.3	47.0	46.6	46.8	48.7	-0.4	1.7
10 SIDNEY PLACE CHELMSFORD CM1 6BE	55.6	55.3	55.8	55.4	-0.3	-0.2	48.7	48.2	48.8	48.1	-0.5	-0.6
10 SNEEZUM WALK WITHAM CM8 1US	53.9	52.8	53.9	55.6	-1.1	1.7	48.2	47.2	48.3	49.9	-1.0	1.7
10 SPARKEY CLOSE WITHAM CM8 1QR	66.0	63.9	66.1	67.1	-2.1	1.1	59.1	57.3	59.1	60.1	-1.8	1.0
10 ST ANDREWS ROAD CHELMSFORD CM3 3	56.5	56.4	56.9	57.1	-0.1	0.6	48.9	48.7	49.1	49.5	-0.2	0.6
10 STAINER CLOSE WITHAM CM8 1RU	56.9	55.7	57.0	58.7	-1.2	1.8	50.9	49.9	51.0	52.6	-1.0	1.7
10 STONEHAM CLOSE	52.7	52.0	52.8	54.2	-0.7	1.5	47.0	46.2	47.1	48.5	-0.8	1.5
10 STONEPATH DRIVE HATFIELD PEVEREL	54.9	53.8	55.2	56.2	-1.1	1.3	48.4	47.4	48.4	49.8	-1.0	1.4
10 STRUTT CLOSE HATFIELD PEVEREL CM	57.0	55.7	57.0	57.7	-1.3	0.7	49.8	48.6	49.8	50.9	-1.2	1.1
10 SUSSEX CLOSE CHELMSFORD CM3 3ED	53.5	53.6	53.9	54.8	0.1	1.3	47.8	47.8	48.0	48.9	0.0	1.1
10 SWAN CLOSE HATFIELD PEVEREL CM3	72.8	70.6	72.8	71.4	-2.2	-1.4	59.5	57.5	59.5	58.5	-2.0	-1.0
10 TEAL WAY KELVEDON CO5 9PP	60.5	56.2	60.4	56.4	-4.3	-4.1	54.3	50.5	54.2	50.7	-3.8	-3.6
10 THE CHASE CHELMSFORD CM3 3DY	55.3	55.4	55.6	55.8	0.1	0.5	46.9	46.8	47.1	47.4	-0.1	0.5
10 THE CRESCENT MARKS TEY CO6 1EL	61.3	57.1	60.9	59.2	-4.2	-2.1	54.8	49.9	54.4	52.3	-4.9	-2.5
10 THE PINES HATFIELD PEVEREL CM3 2	56.5	55.5	56.5	58.2	-1.0	1.7	50.6	49.5	50.6	52.0	-1.1	1.4
10 THE ROOKERIES MARKS TEY CO6 1DY	70.4	70.6	70.9	71.2	0.2	0.8	58.6	59.0	59.0	59.5	0.4	0.9
10 THE WILLOWS CHELMSFORD CM3 3DJ	53.5	53.2	53.7	53.9	-0.3	0.4	47.8	47.4	47.9	48.1	-0.4	0.3
10 TOULMIN ROAD HATFIELD PEVEREL CM	52.2	51.2	52.3	53.4	-1.0	1.2	46.3	45.3	46.3	47.6	-1.0	1.3
10 TOWNSEND CHELMSFORD CM2 6GB	65.9	65.9	65.7	65.6	0.0	-0.3	59.0	59.0	58.8	58.7	0.0	-0.3
10 TOWNSEND ROAD TIPTREE CO5 0ND	58.2	59.2	58.4	59.4	1.0	1.2	46.0	46.9	46.1	47.0	0.9	1.0
10 TYSSEN MEAD CHELMSFORD CM3 3HX	58.2	57.9	58.4	58.4	-0.3	0.2	51.6	51.2	51.8	51.7	-0.4	0.1
10 VILLIERS PLACE CHELMSFORD CM3 3J	58.7	58.5	58.9	59.5	-0.2	0.8	52.6	52.4	52.8	53.3	-0.2	0.7
10 WAKELIN WAY WITHAM CM8 2TX	53.0	52.1	53.2	54.9	-0.9	1.9	47.4	46.4	47.4	49.1	-1.0	1.7
10 WALLFLOWER COURT CHELMSFORD CM1	60.9	61.2	61.3	61.5	0.3	0.6	50.8	50.9	50.9	51.0	0.1	0.2
10 WALNUT TREE WAY TIPTREE CO5 0NG	46.2	46.3	46.7	46.9	0.1	0.7	35.2	35.3	35.6	35.9	0.1	0.7
10 WELLSIDE MARKS TEY CO6 1XG	55.1	54.7	55.2	55.9	-0.4	0.8	47.2	46.3	47.1	48.1	-0.9	0.9
10 WHARTON DRIVE CHELMSFORD CM1 6BF	56.9	56.8	57.2	56.9	-0.1	0.0	49.4	49.0	49.5	49.0	-0.4	-0.4
10 WIDGEON PLACE KELVEDON CO5 9LS	59.7	55.5	59.5	55.8	-4.2	-3.9	53.6	49.9	53.5	50.2	-3.7	-3.4
10 WILLOW CRESCENT HATFIELD PEVEREL	51.3	50.9	51.4	52.7	-0.4	1.4	45.6	45.0	45.6	46.9	-0.6	1.3
10 WILLOW WALK TIPTREE CO5 0NQ	46.5	47.1	47.0	47.7	0.6	1.2	35.5	36.0	35.9	36.5	0.5	1.0
10 WILLS GREEN FEERING CO5 9QL	59.3	56.2	59.1	56.4	-3.1	-2.9	53.2	50.3	52.9	50.5	-2.9	-2.7
10 WOODFIELD WAY HATFIELD PEVEREL C	53.6	53.4	53.7	55.0	-0.2	1.4	47.5	47.0	47.5	48.8	-0.5	1.3

Address	Do Minimum 2027 (L _{den})	Do Something 2027 (L _{den})	Do Minimum 2042 (L _{den})	Do Something 2042 (L _{den})	Short Term Change (L _{den})	Long Term Change (L _{den})	Do Minimum 2027 (L _{night})	Do Something 2027 (L _{night})	Do Minimum 2042 (L _{night})	Do Something 2042 (L _{night})	Short Term Change (L _{night})	Long Term Change (L _{night})
10 WOODHAM DRIVE HATFIELD PEVEREL C	59.8	59.9	60.3	60.3	0.1	0.5	48.5	48.5	48.9	49.2	0.0	0.7
10 WRIGHT MEAD CHELMSFORD CM2 6LY	72.7	72.7	72.5	72.3	0.0	-0.4	64.9	65.0	64.8	64.7	0.1	-0.2
10 YEW TREE CLOSE HATFIELD PEVEREL	54.4	54.8	54.4	56.4	0.4	2.0	48.7	48.4	48.7	50.1	-0.3	1.4
10 YONGE CLOSE CHELMSFORD CM3 3GY	70.4	70.6	70.6	71.9	0.2	1.5	63.0	63.2	63.1	64.2	0.2	1.2
100 CONSTANCE CLOSE WITHAM CM8 1XZ	58.4	57.4	58.5	60.6	-1.0	2.2	52.4	51.5	52.5	54.3	-0.9	1.9
100 FOXGLOVE WAY CHELMSFORD CM1 6QR	64.7	64.9	65.1	65.3	0.2	0.6	53.8	53.9	54.0	54.1	0.1	0.3
100 GODMANS LANE MARKS TEY CO6 1XA	61.3	61.4	62.8	62.9	0.1	1.6	50.0	49.8	51.0	51.3	-0.2	1.3
100 GREENFIELD WITHAM CM8 2FA	54.6	53.6	54.7	56.5	-1.0	1.9	48.9	47.9	49.0	50.6	-1.0	1.7
100 HOLST AVENUE WITHAM CM8 1SX	57.9	56.7	58.0	59.7	-1.2	1.8	51.9	50.8	52.0	53.5	-1.1	1.6
100 LONDON ROAD COPFORD CO6 1BJ	67.0	67.6	68.0	68.1	0.6	1.1	55.4	55.8	56.1	56.2	0.4	0.8
100 MALDON ROAD WITHAM CM8 1HS	67.8	67.5	68.0	68.6	-0.3	0.8	57.7	57.1	57.9	59.0	-0.6	1.3
100 MORTIMER WAY WITHAM CM8 1UJ	53.8	52.8	53.9	55.5	-1.0	1.7	48.0	47.1	48.1	49.7	-0.9	1.7
100 OAK ROAD TIPTREE CO5 0NA	64.1	65.3	65.3	66.5	1.2	2.4	51.3	52.4	52.4	53.5	1.1	2.2
100 PETUNIA CRESCENT CHELMSFORD CM1	54.8	54.5	55.0	54.7	-0.3	-0.1	47.0	46.5	47.1	46.5	-0.5	-0.5
100 PLANTATION ROAD CHELMSFORD CM3	62.3	62.7	63.8	64.6	0.4	2.3	52.0	52.2	52.9	53.7	0.2	1.7
100 ST ANDREWS ROAD CHELMSFORD CM3	54.0	54.1	54.3	55.3	0.1	1.3	48.3	48.3	48.5	49.4	0.0	1.1
100 WALNUT TREE WAY TIPTREE CO5 0NL	69.0	68.5	69.4	68.8	-0.5	-0.2	55.7	55.2	56.1	55.5	-0.5	-0.2
101 BURNELL GATE CHELMSFORD CM1 6ED	61.2	61.1	61.4	61.3	-0.1	0.1	52.5	52.2	52.5	52.2	-0.3	-0.3
101 CORNELIUS VALE CHELMSFORD CM2 6	63.8	63.8	63.6	63.4	0.0	-0.4	57.2	57.2	57.0	56.9	0.0	-0.3
101 CORNFLOWER DRIVE CHELMSFORD CM1	61.1	61.4	61.5	61.7	0.3	0.6	51.5	51.6	51.6	51.6	0.1	0.1
101 ELDERBERRY GARDENS WITHAM CM8 2	52.6	53.8	52.4	55.7	1.2	3.1	47.0	47.7	46.8	49.7	0.7	2.7
101 GODMANS LANE MARKS TEY CO6 1XA	62.2	62.3	63.8	64.1	0.1	1.9	51.6	51.2	52.5	53.0	-0.4	1.4
101 HATFIELD ROAD WITHAM CM8 1EF	60.1	59.8	60.3	60.3	-0.3	0.2	49.1	48.7	49.3	49.8	-0.4	0.7
101 MALDON ROAD WITHAM CM8 1HP	66.6	66.5	66.9	66.8	-0.1	0.2	54.2	54.0	54.5	54.7	-0.2	0.5
101 PETUNIA CRESCENT CHELMSFORD CM1	55.0	54.8	55.3	55.0	-0.2	0.0	47.6	47.3	47.7	47.2	-0.3	-0.4
102 CONSTANCE CLOSE WITHAM CM8 1XZ	58.3	57.2	58.4	60.4	-1.1	2.1	52.3	51.3	52.4	54.1	-1.0	1.8
102 FOXGLOVE WAY CHELMSFORD CM1 6QR	64.8	65.0	65.2	65.4	0.2	0.6	53.9	54.0	54.1	54.1	0.1	0.2
102 GODMANS LANE MARKS TEY CO6 1XA	61.3	61.4	62.7	62.9	0.1	1.6	50.1	49.9	51.0	51.5	-0.2	1.4
102 GREENFIELD WITHAM CM8 2FA	54.7	53.6	54.8	56.5	-1.1	1.8	48.9	47.9	49.0	50.7	-1.0	1.8
102 HOLST AVENUE WITHAM CM8 1SX	57.9	56.7	58.0	59.7	-1.2	1.8	51.9	50.8	52.0	53.5	-1.1	1.6
102 LONDON ROAD COPFORD CO6 1BJ	67.0	67.6	68.0	68.2	0.6	1.2	55.2	55.5	55.9	56.0	0.3	0.8
102 MALDON ROAD WITHAM CM8 1HS	67.6	67.3	67.8	68.5	-0.3	0.9	57.7	57.1	57.9	59.1	-0.6	1.4
102 MALTINGS LANE WITHAM CM8 1AN	67.9	67.5	67.9	67.4	-0.4	-0.5	55.0	54.6	55.0	54.8	-0.4	-0.2
102 MORTIMER WAY WITHAM CM8 1UJ	53.1	52.1	53.2	54.9	-1.0	1.8	47.4	46.4	47.5	49.1	-1.0	1.7
102 PETUNIA CRESCENT CHELMSFORD CM1	55.5	55.4	55.6	55.5	-0.1	0.0	48.5	48.3	48.5	48.2	-0.2	-0.3
102 PLANTATION ROAD CHELMSFORD CM3	58.9	59.2	60.0	60.9	0.3	2.0	50.4	50.5	50.9	51.8	0.1	1.4
102 ST ANDREWS ROAD CHELMSFORD CM3	56.8	56.9	57.1	57.9	0.1	1.1	50.5	50.5	50.7	51.5	0.0	1.0
103 BURNELL GATE CHELMSFORD CM1 6ED	61.0	60.9	61.3	61.1	-0.1	0.1	52.4	52.2	52.5	52.2	-0.2	-0.2
103 CORNELIUS VALE CHELMSFORD CM2 6	66.1	66.1	65.9	65.7	0.0	-0.4	59.2	59.2	59.0	58.9	0.0	-0.3
103 CORNFLOWER DRIVE CHELMSFORD CM1	61.7	61.9	62.0	62.3	0.2	0.6	51.9	52.0	52.0	52.0	0.1	0.1
103 ELDERBERRY GARDENS WITHAM CM8 2	52.6	53.8	52.4	55.7	1.2	3.1	47.0	47.7	46.8	49.7	0.7	2.7
103 GODMANS LANE MARKS TEY CO6 1XA	56.6	56.3	57.7	58.0	-0.3	1.4	47.9	46.8	48.3	48.8	-1.1	0.9
103 HATFIELD ROAD WITHAM CM8 1EF	67.4	67.2	67.6	67.5	-0.2	0.1	54.6	54.4	54.8	54.8	-0.2	0.2
103 LONDON ROAD COPFORD CO6 11H	60.4	60.5	60.6	60.5	0.1	0.1	54.1	54.1	54.2	54.1	0.0	0.0
103 MALDON ROAD WITHAM CM8 1HP	67.5	67.4	67.8	67.7	-0.1	0.2	55.1	54.8	55.3	55.5	-0.3	0.4
103 PETUNIA CRESCENT CHELMSFORD CM1	55.7	55.6	55.9	55.7	-0.1	0.0	48.2	47.9	48.3	47.9	-0.3	-0.3
104 CONSTANCE CLOSE WITHAM CM8 1XZ	58.6	57.6	58.7	60.7	-1.0	2.1	52.5	51.7	52.6	54.5	-0.8	2.0
104 FOXGLOVE WAY CHELMSFORD CM1 6QR	64.7	64.9	65.1	65.3	0.2	0.6	53.8	53.9	54.0	54.1	0.1	0.3
104 GREENFIELD WITHAM CM8 2FA	54.7	53.7	54.9	56.6	-1.0	1.9	49.0	48.0	49.1	50.7	-1.0	1.7
104 HOLST AVENUE WITHAM CM8 1SX	57.9	56.7	58.0	59.7	-1.2	1.8	51.9	50.8	52.0	53.5	-1.1	1.6
104 LONDON ROAD COPFORD CO6 1BJ	67.1	67.7	68.1	68.2	0.6	1.1	55.3	55.7	56.0	56.1	0.4	0.8
104 MALDON ROAD WITHAM CM8 1HS	67.0	66.7	67.3	68.1	-0.3	1.1	57.6	56.9	57.7	59.0	-0.7	1.4

Address	Do Minimum 2027 (L _{den})	Do Something 2027 (L _{den})	Do Minimum 2042 (L _{den})	Do Something 2042 (L _{den})	Short Term Change (L _{den})	Long Term Change (L _{den})	Do Minimum 2027 (L _{night})	Do Something 2027 (L _{night})	Do Minimum 2042 (L _{night})	Do Something 2042 (L _{night})	Short Term Change (L _{night})	Long Term Change (L _{night})
104 MALTINGS LANE WITHAM CM8 1AN	68.5	68.1	68.5	68.0	-0.4	-0.5	55.5	55.1	55.5	55.3	-0.4	-0.2
104 MORTIMER WAY WITHAM CM8 1UJ	53.6	52.6	53.7	55.3	-1.0	1.7	47.9	46.9	47.9	49.5	-1.0	1.6
104 OAK ROAD TIPTREE CO5 ONA	62.2	63.4	62.6	63.7	1.2	1.5	49.6	50.7	49.9	50.9	1.1	1.3
104 PETUNIA CRESCENT CHELMSFORD CM1	55.9	55.8	56.1	55.9	-0.1	0.0	48.6	48.4	48.6	48.3	-0.2	-0.3
104 PLANTATION ROAD CHELMSFORD CM3	61.0	61.4	62.4	63.2	0.4	2.2	51.6	51.7	52.3	53.1	0.1	1.5
104 ST ANDREWS ROAD CHELMSFORD CM3	56.2	56.3	56.5	57.3	0.1	1.1	50.0	50.0	50.2	50.9	0.0	0.9
105 CORNFLOWER DRIVE CHELMSFORD CM1	58.6	58.9	59.0	59.1	0.3	0.5	49.2	49.3	49.3	49.3	0.1	0.1
105 ELDERBERRY GARDENS WITHAM CM8 2	51.5	52.9	51.3	54.6	1.4	3.1	45.9	46.9	45.8	48.7	1.0	2.8
105 GODMANS LANE MARKS TEY CO6 1XA	55.8	55.5	56.8	57.1	-0.3	1.3	47.2	46.1	47.5	48.0	-1.1	0.8
105 HATFIELD ROAD WITHAM CM8 1EF	67.4	67.2	67.6	67.5	-0.2	0.1	54.6	54.4	54.8	54.9	-0.2	0.3
105 MALDON ROAD WITHAM CM8 1HP	66.7	66.6	67.0	66.9	-0.1	0.2	54.4	54.2	54.7	54.9	-0.2	0.5
105 PETUNIA CRESCENT CHELMSFORD CM1	55.9	55.8	56.1	55.9	-0.1	0.0	48.6	48.4	48.7	48.3	-0.2	-0.3
106 CONSTANCE CLOSE WITHAM CM8 1XZ	58.8	57.8	58.8	60.9	-1.0	2.1	52.7	51.8	52.8	54.6	-0.9	1.9
106 FOXGLOVE WAY CHELMSFORD CM1 6QR	64.8	65.0	65.2	65.4	0.2	0.6	53.9	54.0	54.1	54.1	0.1	0.2
106 GREENFIELD WITHAM CM8 2FA	54.7	53.6	54.8	56.5	-1.1	1.8	48.9	47.9	49.0	50.6	-1.0	1.7
106 HOLST AVENUE WITHAM CM8 1SX	57.3	56.2	57.4	59.1	-1.1	1.8	51.3	50.3	51.4	53.0	-1.0	1.7
106 LONDON ROAD COPFORD CO6 1BJ	67.2	67.7	68.2	68.3	0.5	1.1	55.3	55.7	56.0	56.1	0.4	0.8
106 MALTINGS LANE WITHAM CM8 1AN	68.7	68.3	68.7	68.2	-0.4	-0.5	55.7	55.3	55.7	55.4	-0.4	-0.3
106 MORTIMER WAY WITHAM CM8 1UJ	54.1	53.1	54.2	55.9	-1.0	1.8	48.4	47.3	48.4	50.0	-1.1	1.6
106 PETUNIA CRESCENT CHELMSFORD CM1	56.0	55.9	56.3	56.0	-0.1	0.0	48.6	48.4	48.7	48.3	-0.2	-0.3
106 PLANTATION ROAD CHELMSFORD CM3	61.8	62.2	63.2	64.0	0.4	2.2	52.1	52.3	52.9	53.7	0.2	1.6
106 ST ANDREWS ROAD CHELMSFORD CM3	56.3	56.2	56.5	57.2	-0.1	0.9	50.2	50.0	50.3	50.9	-0.2	0.7
107 CORNFLOWER DRIVE CHELMSFORD CM1	61.1	61.4	61.5	61.7	0.3	0.6	51.5	51.6	51.6	51.6	0.1	0.1
107 ELDERBERRY GARDENS WITHAM CM8 2	51.5	52.9	51.3	54.6	1.4	3.1	45.9	46.9	45.8	48.7	1.0	2.8
107 GODMANS LANE MARKS TEY CO6 1XA	55.0	54.7	55.9	56.3	-0.3	1.3	46.6	45.5	46.9	47.4	-1.1	0.8
107 HATFIELD ROAD WITHAM CM8 1EF	67.5	67.3	67.7	67.5	-0.2	0.0	54.7	54.5	54.8	54.9	-0.2	0.2
107 MALDON ROAD WITHAM CM8 1HP	66.2	66.1	66.5	66.4	-0.1	0.2	54.0	53.7	54.2	54.5	-0.3	0.5
107 PETUNIA CRESCENT CHELMSFORD CM1	55.9	55.8	56.1	55.9	-0.1	0.0	48.8	48.5	48.8	48.4	-0.3	-0.4
108 CONSTANCE CLOSE WITHAM CM8 1XZ	58.9	57.9	59.0	61.0	-1.0	2.1	52.8	51.9	52.9	54.7	-0.9	1.9
108 FOXGLOVE WAY CHELMSFORD CM1 6QR	64.7	64.9	65.1	65.3	0.2	0.6	53.8	53.9	54.0	54.1	0.1	0.3
108 GREENFIELD WITHAM CM8 2FA	54.5	53.4	54.6	56.3	-1.1	1.8	48.8	47.7	48.8	50.5	-1.1	1.7
108 HOLST AVENUE WITHAM CM8 1SX	57.3	56.2	57.3	59.1	-1.1	1.8	51.3	50.3	51.3	53.0	-1.0	1.7
108 LONDON ROAD COPFORD CO6 1BJ	67.3	67.8	68.3	68.4	0.5	1.1	55.4	55.8	56.1	56.2	0.4	0.8
108 MALTINGS LANE WITHAM CM8 1AN	68.8	68.4	68.8	68.3	-0.4	-0.5	55.8	55.4	55.8	55.5	-0.4	-0.3
108 MORTIMER WAY WITHAM CM8 1UJ	53.2	52.2	53.3	54.9	-1.0	1.7	47.5	46.5	47.5	49.1	-1.0	1.6
108 PETUNIA CRESCENT CHELMSFORD CM1	58.0	57.9	58.2	58.1	-0.1	0.1	48.9	48.8	48.9	48.7	-0.1	-0.2
108 PLANTATION ROAD CHELMSFORD CM3	62.8	63.2	64.2	65.1	0.4	2.3	52.7	52.9	53.5	54.3	0.2	1.6
108 ST ANDREWS ROAD CHELMSFORD CM3	56.8	56.9	57.1	58.1	0.1	1.3	50.5	50.6	50.7	51.6	0.1	1.1
109 CORNFLOWER DRIVE CHELMSFORD CM1	61.7	61.9	62.0	62.3	0.2	0.6	51.9	52.0	52.0	52.0	0.1	0.1
109 ELDERBERRY GARDENS WITHAM CM8 2	51.5	52.9	51.3	54.6	1.4	3.1	45.9	46.9	45.8	48.7	1.0	2.8
109 HATFIELD ROAD WITHAM CM8 1EF	67.4	67.2	67.6	67.4	-0.2	0.0	54.6	54.4	54.8	54.8	-0.2	0.2
109 MALDON ROAD WITHAM CM8 1HR	66.0	65.9	66.2	66.2	-0.1	0.2	53.8	53.6	54.0	54.3	-0.2	0.5
109 PETUNIA CRESCENT CHELMSFORD CM1	55.8	55.7	55.9	55.8	-0.1	0.0	48.6	48.4	48.6	48.3	-0.2	-0.3
11 ABELL WAY CHELMSFORD CM2 6WU	59.2	59.1	59.0	58.8	-0.1	-0.4	53.0	53.0	52.9	52.7	0.0	-0.3
11 ABERCORN WAY WITHAM CM8 2UF	52.6	51.6	52.7	54.4	-1.0	1.8	47.0	46.0	47.1	48.7	-1.0	1.7
11 ADAMS CROFT WITHAM CM8 1ZB	53.5	52.8	53.5	55.0	-0.7	1.5	47.6	46.8	47.6	49.0	-0.8	1.4
11 AGER ROAD WITHAM CM8 1YT	61.9	61.8	63.8	64.0	-0.1	2.1	51.4	51.0	52.5	53.2	-0.4	1.8
11 ALBRA MEAD CHELMSFORD CM2 6YG	65.4	65.4	65.1	65.0	0.0	-0.4	58.5	58.5	58.3	58.2	0.0	-0.3
11 ALLENDALE DRIVE COPFORD CO6 1BP	54.5	54.7	54.7	55.0	0.2	0.5	48.9	49.0	49.0	49.3	0.1	0.4
11 ALLENS CLOSE CHELMSFORD CM3 3DR	55.4	55.5	55.8	56.8	0.1	1.4	49.4	49.4	49.6	50.5	0.0	1.1
11 ALYSSUM CLOSE CHELMSFORD CM1 6YF	57.3	57.2	57.5	57.3	-0.1	0.0	49.8	49.6	49.8	49.5	-0.2	-0.3
11 ARMIGER WAY WITHAM CM8 2UY	53.3	52.8	53.4	55.4	-0.5	2.1	47.5	46.9	47.6	49.5	-0.6	2.0

Address	Do Minimum 2027 (L _{den})	Do Something 2027 (L _{den})	Do Minimum 2042 (L _{den})	Do Something 2042 (L _{den})	Short Term Change (L _{den})	Long Term Change (L _{den})	Do Minimum 2027 (L _{night})	Do Something 2027 (L _{night})	Do Minimum 2042 (L _{night})	Do Something 2042 (L _{night})	Short Term Change (L _{night})	Long Term Change (L _{night})
11 ARMONDE CLOSE CHELMSFORD CM3 3GA	67.9	68.5	68.4	69.1	0.6	1.2	56.2	56.5	56.6	57.2	0.3	1.0
11 ARTHY CLOSE HATFIELD PEVEREL CM3	56.6	55.2	56.6	57.2	-1.4	0.6	49.3	48.2	49.3	50.5	-1.1	1.2
11 ASHBURY DRIVE MARKS TEY CO6 1XW	63.3	63.4	64.4	64.6	0.1	1.3	51.5	51.3	52.2	52.5	-0.2	1.0
11 ASHBY ROAD WITHAM CM8 1QN	60.9	59.7	60.9	62.8	-1.2	1.9	54.5	53.5	54.6	56.3	-1.0	1.8
11 ASHWIN AVENUE COPFORD CO6 1BS	56.9	57.0	57.0	57.1	0.1	0.2	51.1	51.1	51.1	51.2	0.0	0.1
11 ASTER COURT CHELMSFORD CM1 6QY	51.4	51.5	51.8	51.8	0.1	0.4	43.6	43.5	43.7	43.5	-0.1	-0.1
11 AVOCET CLOSE KELVEDON CO5 9PD	61.5	57.1	61.3	57.4	-4.4	-4.1	55.2	51.3	55.0	51.5	-3.9	-3.7
11 BADGERS GREEN MARKS TEY CO6 1XH	54.5	53.0	54.2	55.3	-1.5	0.8	48.8	47.1	48.5	49.3	-1.7	0.5
11 BAKER AVENUE HATFIELD PEVEREL CM	51.9	51.4	52.1	53.4	-0.5	1.5	46.0	45.4	46.0	47.4	-0.6	1.4
11 BAKER WAY WITHAM CM8 1UG	57.8	56.6	57.9	59.7	-1.2	1.9	51.9	50.8	52.0	53.6	-1.1	1.7
11 BANTOCK WAY WITHAM CM8 1BG	54.1	53.1	54.2	55.9	-1.0	1.8	48.3	47.3	48.4	50.0	-1.0	1.7
11 BARBROOK LANE TIPTREE CO5 OEE	49.5	49.2	49.9	49.6	-0.3	0.1	38.1	37.9	38.5	38.2	-0.2	0.1
11 BARLEYFIELDS WITHAM CM8 2FD	55.6	55.0	55.9	56.4	-0.6	0.8	47.5	46.7	47.6	48.9	-0.8	1.4
11 BARWELL WAY WITHAM CM8 2TY	53.2	52.4	53.3	55.1	-0.8	1.9	47.6	46.7	47.6	49.3	-0.9	1.7
11 BEAULIEU BOULEVARD CHELMSFORD CM	55.7	55.6	56.0	55.9	-0.1	0.2	46.0	45.7	46.2	45.8	-0.3	-0.2
11 BEGONIA CLOSE CHELMSFORD CM1 6NL	55.7	55.6	55.9	55.7	-0.1	0.0	48.5	48.2	48.5	48.1	-0.3	-0.4
11 BENTON CLOSE WITHAM CM8 1JT	66.5	64.9	66.6	68.0	-1.6	1.5	59.5	58.0	59.5	60.8	-1.5	1.3
11 BIJOU CLOSE TIPTREE CO5 ODQ	43.4	43.1	43.8	43.5	-0.3	0.1	32.7	32.4	33.0	32.7	-0.3	0.0
11 BILLERS CHASE CHELMSFORD CM1 6BD	57.4	57.1	57.6	57.3	-0.3	-0.1	50.1	49.6	50.2	49.7	-0.5	-0.4
11 BLACKMAN WAY WITHAM CM8 1JY	57.2	56.1	57.3	59.2	-1.1	2.0	51.3	50.3	51.4	53.1	-1.0	1.8
11 BOLEYN WAY CHELMSFORD CM3 3JJ	66.9	67.5	67.4	68.2	0.6	1.3	55.0	55.5	55.5	56.2	0.5	1.2
11 BOUCHERS MEAD CHELMSFORD CM1 6PJ	54.5	54.3	54.7	54.4	-0.2	-0.1	47.3	47.0	47.4	46.9	-0.3	-0.4
11 BRIGHT AVENUE WITHAM CM8 1ZE	55.0	54.4	55.1	56.6	-0.6	1.6	49.0	48.2	49.0	50.4	-0.8	1.4
11 BRITTEN CRESCENT WITHAM CM8 1QE	58.8	57.7	58.9	60.7	-1.1	1.9	52.7	51.7	52.8	54.5	-1.0	1.8
11 BROCKWELL LANE KELVEDON CO5 9BB	60.7	57.1	60.5	57.4	-3.6	-3.3	54.5	51.3	54.3	51.5	-3.2	-3.0
11 BRYANT LINK CHELMSFORD CM2 6GZ	58.8	58.7	58.6	58.4	-0.1	-0.4	52.7	52.7	52.5	52.4	0.0	-0.3
11 BURNELL GATE CHELMSFORD CM1 6ED	55.1	55.0	55.3	55.1	-0.1	0.0	48.0	47.8	48.0	47.7	-0.2	-0.3
11 BURY CLOSE MARKS TEY CO6 1LE	59.5	59.4	59.8	60.6	-0.1	1.1	50.4	50.0	50.4	51.9	-0.4	1.5
11 BUTCHER ROW WITHAM CM8 1YR	63.2	63.0	64.5	64.7	-0.2	1.5	52.3	51.9	53.2	53.8	-0.4	1.5
11 BUTTERFIELD ROAD CHELMSFORD CM3	55.4	55.2	55.6	55.9	-0.2	0.5	49.5	49.2	49.6	49.9	-0.3	0.4
11 CAMELLIA CLOSE CHELMSFORD CM1 6Q	53.7	53.8	54.0	54.0	0.1	0.3	46.2	46.2	46.2	46.1	0.0	-0.1
11 CANDYTUFT ROAD CHELMSFORD CM1 6Y	54.1	54.2	54.3	54.3	0.1	0.2	47.2	47.1	47.1	46.9	-0.1	-0.3
11 CARNATION CLOSE CHELMSFORD CM1 6	58.3	58.4	58.7	58.8	0.1	0.5	48.9	49.0	49.1	49.0	0.1	0.1
11 CARRAWAYS WITHAM CM8 1XW	59.3	58.2	59.4	61.4	-1.1	2.1	53.3	52.3	53.3	55.1	-1.0	1.8
11 CEDAR AVENUE TIPTREE CO5 ONR	55.3	54.9	55.8	55.3	-0.4	0.0	43.4	43.0	43.8	43.4	-0.4	0.0
11 CHANCELLOR AVENUE CHELMSFORD CM2	64.6	64.6	64.3	64.2	0.0	-0.4	57.9	57.9	57.7	57.6	0.0	-0.3
11 CHESTNUT WALK WITHAM CM8 2PR	50.9	51.0	50.9	52.7	0.1	1.8	44.3	44.4	44.2	46.5	0.1	2.2
11 CHESTNUT WAY TIPTREE CO5 ONX	46.8	47.1	47.0	47.4	0.3	0.6	35.8	36.0	35.9	36.3	0.2	0.5
11 CHURCH ROAD CHELMSFORD CM3 3EF	67.5	67.7	67.7	67.9	0.2	0.4	55.6	55.7	55.8	56.0	0.1	0.4
11 CHURCH ROAD HATFIELD PEVEREL CM3	66.4	66.2	67.1	67.0	-0.2	0.6	54.4	54.1	54.9	55.2	-0.3	0.8
11 CLAYPITS ROAD CHELMSFORD CM3 3BZ	54.2	54.0	54.4	55.2	-0.2	1.0	48.5	48.3	48.7	49.3	-0.2	0.8
11 CLAYSHOTTS DRIVE WITHAM CM8 1XQ	60.3	59.0	60.3	62.2	-1.3	1.9	54.1	53.0	54.1	55.8	-1.1	1.7
11 CLEVES COURT CHELMSFORD CM3 3JS	62.0	62.1	62.1	63.3	0.1	1.3	55.6	55.7	55.7	56.7	0.1	1.1
11 COGGESHALL ROAD FEERING CO5 9QB	61.0	55.7	60.8	56.0	-5.3	-5.0	54.4	48.8	54.2	49.0	-5.6	-5.4
11 CONSTANCE CLOSE WITHAM CM8 1XL	60.8	60.4	61.0	62.1	-0.4	1.3	52.6	51.9	52.7	54.2	-0.7	1.6
11 COPPINGFORD END COPFORD CO6 1YG	72.8	72.7	72.8	72.6	-0.1	-0.2	65.0	65.0	65.1	64.9	0.0	-0.1
11 CORNELIUS VALE CHELMSFORD CM2 6G	64.4	64.4	64.2	64.0	0.0	-0.4	57.7	57.7	57.5	57.4	0.0	-0.3
11 COWDRIE WAY CHELMSFORD CM2 6GL	59.2	59.1	58.9	58.8	-0.1	-0.4	53.1	53.1	52.9	52.8	0.0	-0.3
11 CROMWELL CLOSE CHELMSFORD CM3 3J	64.7	64.6	64.8	65.6	-0.1	0.9	57.9	57.7	58.0	58.6	-0.2	0.7
11 CURLEW CLOSE KELVEDON CO5 9PJ	59.8	55.4	59.6	55.7	-4.4	-4.1	53.7	49.7	53.6	50.0	-4.0	-3.7
11 DANBURY CLOSE MARKS TEY CO6 1XL	55.5	54.4	55.2	56.9	-1.1	1.4	49.7	48.4	49.4	50.8	-1.3	1.1
11 DAWSON WAY WITHAM CM8 1SR	55.5	54.5	55.7	57.3	-1.0	1.8	49.6	48.6	49.7	51.3	-1.0	1.7

Address	Do Minimum 2027 (L _{den})	Do Something 2027 (L _{den})	Do Minimum 2042 (L _{den})	Do Something 2042 (L _{den})	Short Term Change (L _{den})	Long Term Change (L _{den})	Do Minimum 2027 (L _{night})	Do Something 2027 (L _{night})	Do Minimum 2042 (L _{night})	Do Something 2042 (L _{night})	Short Term Change (L _{night})	Long Term Change (L _{night})
11 DU CANE PLACE WITHAM CM8 2UQ	65.3	65.1	65.6	65.5	-0.2	0.2	52.9	52.7	53.2	53.4	-0.2	0.5
11 DUDLEY CLOSE CHELMSFORD CM3 3QA	66.8	67.1	66.9	68.2	0.3	1.4	59.8	60.0	59.9	61.1	0.2	1.3
11 DUKES WOOD CLOSE CHELMSFORD CM3	62.6	63.0	63.3	64.1	0.4	1.5	55.2	55.4	55.5	56.4	0.2	1.2
11 DUNCOMBE CLOSE WITHAM CM8 1GR	54.4	54.0	54.4	54.9	-0.4	0.5	46.0	45.3	46.0	47.1	-0.7	1.1
11 DUNLIN COURT KELVEDON CO5 9LU	60.7	56.7	60.6	57.0	-4.0	-3.7	54.5	51.0	54.4	51.2	-3.5	-3.3
11 EDINBURGH CLOSE WITHAM CM8 1JG	54.6	53.5	54.8	56.4	-1.1	1.8	48.8	47.7	48.9	50.5	-1.1	1.7
11 ELDERBERRY GARDENS WITHAM CM8 2P	50.9	52.1	50.8	53.9	1.2	3.0	45.3	46.0	45.1	47.9	0.7	2.6
11 ELGAR DRIVE WITHAM CM8 1DS	53.9	52.9	54.0	55.6	-1.0	1.7	48.1	47.1	48.2	49.8	-1.0	1.7
11 ELIZABETH AVENUE WITHAM CM8 1JD	56.0	54.9	56.1	57.7	-1.1	1.7	49.9	48.8	50.0	51.5	-1.1	1.6
11 ELIZABETH WAY HATFIELD PEVEREL C	52.2	51.1	52.3	53.4	-1.1	1.2	46.3	45.3	46.3	47.6	-1.0	1.3
11 ELM CLOSE TIPTREE CO5 ONN	46.2	46.6	46.7	47.1	0.4	0.9	35.2	35.6	35.6	36.0	0.4	0.8
11 ELM WAY CHELMSFORD CM3 3HD	68.2	68.4	68.3	69.6	0.2	1.4	61.0	61.2	61.1	62.3	0.2	1.3
11 FALKLAND CLOSE CHELMSFORD CM3 3D	54.7	54.4	54.9	55.3	-0.3	0.6	49.0	48.7	49.1	49.5	-0.3	0.5
11 FITCH CLOSE CHELMSFORD CM3 2FB	53.4	52.2	53.5	54.4	-1.2	1.0	46.9	45.9	46.9	48.1	-1.0	1.2
11 FITZWALTER ROAD CHELMSFORD CM3 3	53.7	53.5	53.9	54.4	-0.2	0.7	48.1	47.8	48.2	48.7	-0.3	0.6
11 FOREST ROAD WITHAM CM8 2PF	50.5	51.1	50.5	53.0	0.6	2.5	44.5	44.8	44.4	47.0	0.3	2.5
11 FOSTER COURT WITHAM CM8 2TQ	67.4	67.3	67.8	67.7	-0.1	0.3	54.6	54.4	54.9	54.9	-0.2	0.3
11 FOUNDRY LANE COPFORD CO6 1BH	69.4	69.6	69.5	69.5	0.2	0.1	62.1	62.2	62.2	62.1	0.1	0.0
11 FOXDEN WITHAM CM8 3HN	70.7	62.4	71.0	64.0	-8.3	-6.7	63.2	53.5	63.5	55.8	-9.7	-7.4
11 FOXGLOVE WAY CHELMSFORD CM1 6QS	57.6	57.7	57.8	57.8	0.1	0.2	49.9	49.8	49.9	49.7	-0.1	-0.2
11 FOXMEAD WITHAM CM8 3HD	65.6	62.0	65.6	63.7	-3.6	-1.9	58.1	53.2	58.0	55.4	-4.9	-2.7
11 FRANCES GREEN CHELMSFORD CM1 6EG	55.7	55.5	56.0	55.6	-0.2	-0.1	48.6	48.1	48.6	48.1	-0.5	-0.5
11 GARDEN FIELD HATFIELD PEVEREL CM	55.2	53.8	55.3	56.3	-1.4	1.1	48.8	47.5	48.8	50.1	-1.3	1.3
11 GAY BOWERS WAY WITHAM CM8 1QP	58.7	57.7	58.8	60.8	-1.0	2.1	52.6	51.8	52.7	54.6	-0.8	2.0
11 GERSHWIN BOULEVARD WITHAM CM8 1H	59.7	58.6	60.1	60.7	-1.1	1.0	51.9	50.8	52.1	53.3	-1.1	1.4
11 GLENEAGLES WAY HATFIELD PEVEREL	55.8	56.2	55.9	57.5	0.4	1.7	49.7	49.6	49.7	51.0	-0.1	1.3
11 GRACES CLOSE WITHAM CM8 1QH	58.2	57.3	58.3	60.4	-0.9	2.2	52.1	51.3	52.2	54.1	-0.8	2.0
11 GRANTLEY CLOSE COPFORD CO6 1YP	63.6	63.5	63.6	63.4	-0.1	-0.2	57.0	57.0	57.0	56.9	0.0	-0.1
11 GREENWELL ROAD WITHAM CM8 1SY	56.5	55.4	56.6	58.3	-1.1	1.8	50.6	49.6	50.7	52.3	-1.0	1.7
11 HADRIANS CLOSE WITHAM CM8 1XA	59.5	59.1	59.5	59.8	-0.4	0.3	49.5	48.9	49.5	50.3	-0.6	0.8
11 HALFACRES WITHAM CM8 1QX	68.5	67.1	68.5	70.3	-1.4	1.8	61.3	60.1	61.3	62.9	-1.2	1.6
11 HANOVER SQUARE FEERING CO5 9QN	56.8	53.7	56.7	54.0	-3.1	-2.8	50.8	47.9	50.6	48.1	-2.9	-2.7
11 HARVEST COURT FEERING CO5 9SU	56.2	52.4	56.1	52.7	-3.8	-3.5	50.2	46.4	50.1	46.6	-3.8	-3.6
11 HASELFOOT ROAD CHELMSFORD CM3 3E	52.4	52.0	52.7	52.9	-0.4	0.5	46.3	45.8	46.5	46.7	-0.5	0.4
11 HAWKES ROAD WITHAM CM8 1FL	58.4	57.2	58.5	60.3	-1.2	1.9	52.4	51.3	52.5	54.0	-1.1	1.6
11 HAWTHORN ROAD HATFIELD PEVEREL C	54.2	53.8	54.3	56.0	-0.4	1.8	48.6	47.8	48.7	49.9	-0.8	1.3
11 HAYGREEN ROAD WITHAM CM8 1GT	56.0	55.3	56.1	57.9	-0.7	1.9	49.9	49.2	49.9	51.8	-0.7	1.9
11 HAZEL CLOSE WITHAM CM8 2SS	54.5	55.2	54.8	55.8	0.7	1.3	44.3	44.6	44.4	45.7	0.3	1.4
11 HEATHER COURT CHELMSFORD CM1 6YQ	56.9	57.1	57.3	57.4	0.2	0.5	48.4	48.4	48.4	48.4	0.0	0.0
11 HEATHLAND AVENUE TIPTREE CO5 OUW	48.3	47.2	49.1	47.7	-1.1	-0.6	37.1	36.1	37.8	36.5	-1.0	-0.6
11 HEATON WAY TIPTREE CO5 ODZ	43.3	43.0	43.7	43.3	-0.3	0.0	32.6	32.3	33.0	32.6	-0.3	0.0
11 HEDGELANDS COPFORD CO6 1YT	64.1	64.0	64.1	63.9	-0.1	-0.2	57.4	57.4	57.5	57.3	0.0	-0.1
11 HEMLOCK CLOSE WITHAM CM8 2SY	50.0	50.4	50.0	52.7	0.4	2.7	44.5	44.7	44.5	47.0	0.2	2.5
11 HENDERSON WAY WITHAM CM8 1GN	63.2	62.1	63.2	65.3	-1.1	2.1	56.6	55.7	56.7	58.5	-0.9	1.9
11 HOLMANS CHELMSFORD CM3 3EY	59.1	58.9	59.3	59.3	-0.2	0.2	50.9	50.5	51.0	51.0	-0.4	0.1
11 HOLST AVENUE WITHAM CM8 1OZ	60.5	59.3	60.6	62.4	-1.2	1.9	54.2	53.1	54.3	55.9	-1.1	1.7
11 HONOR LINK CHELMSFORD CM1 6BB	54.9	54.7	55.2	54.8	-0.2	-0.1	47.7	47.2	47.9	47.2	-0.5	-0.5
11 HULTON CLOSE CHELMSFORD CM3 3BU	55.0	54.7	55.2	55.6	-0.3	0.6	49.2	48.9	49.3	49.7	-0.3	0.5
11 HURRELL DOWN CHELMSFORD CM3 3JP	57.8	57.7	58.1	59.1	-0.1	1.3	51.9	51.7	52.0	53.0	-0.2	1.1
11 HUTLEY CLOSE WITHAM CM8 1FZ	62.8	61.7	62.9	64.9	-1.1	2.1	56.3	55.3	56.4	58.2	-1.0	1.9
11 JACARANDA CLOSE CHELMSFORD CM1 6	56.3	56.2	56.5	56.3	-0.1	0.0	48.9	48.7	48.9	48.6	-0.2	-0.3
11 JOSLIN AVENUE WITHAM CM8 1YU	58.6	58.2	58.9	59.4	-0.4	0.8	49.9	49.1	50.0	51.1	-0.8	1.2

Address	Do Minimum 2027 (L _{den})	Do Something 2027 (L _{den})	Do Minimum 2042 (L _{den})	Do Something 2042 (L _{den})	Short Term Change (L _{den})	Long Term Change (L _{den})	Do Minimum 2027 (L _{night})	Do Something 2027 (L _{night})	Do Minimum 2042 (L _{night})	Do Something 2042 (L _{night})	Short Term Change (L _{night})	Long Term Change (L _{night})
11 JUDGE ROAD CHELMSFORD CM2 6GN	63.6	63.6	63.4	63.3	0.0	-0.3	57.0	57.0	56.8	56.7	0.0	-0.3
11 KEABLE ROAD MARKS TEY CO6 1XB	60.8	60.5	61.2	61.3	-0.3	0.5	50.5	49.5	50.6	50.7	-1.0	0.2
11 KINGSWAY TIPTREE CO5 0LS	46.6	46.8	46.8	47.0	0.2	0.4	35.6	35.7	35.7	36.0	0.1	0.4
11 KINLOCH CHASE WITHAM CM8 1QU	60.9	59.8	61.0	62.9	-1.1	2.0	54.7	53.6	54.7	56.4	-1.1	1.7
11 LABURNUM WAY HATFIELD PEVEREL CM	51.1	50.8	51.2	52.5	-0.3	1.4	45.5	45.0	45.5	46.8	-0.5	1.3
11 LANSDOWNE CLOSE TIPTREE CO5 ONT	59.0	56.8	60.2	57.4	-2.2	-1.6	46.7	44.7	47.8	45.3	-2.0	-1.4
11 LAPWING DRIVE KELVEDON CO5 9PS	61.0	56.9	60.8	57.2	-4.1	-3.8	54.7	51.1	54.6	51.4	-3.6	-3.3
11 LAURENCE AVENUE WITHAM CM8 1JA	62.9	61.9	63.3	62.8	-1.0	-0.1	52.0	51.1	52.3	52.6	-0.9	0.6
11 LOBELIA CLOSE CHELMSFORD CM1 6YE	57.2	57.3	57.4	57.4	0.1	0.2	49.6	49.5	49.6	49.4	-0.1	-0.2
11 LONDON ROAD COPFORD CO6 1LG	68.3	68.6	69.0	69.1	0.3	0.8	58.6	58.8	59.0	58.9	0.2	0.3
11 LONG ACRES FEERING CO5 9QP	61.1	57.7	60.8	57.9	-3.4	-3.2	54.8	51.7	54.5	51.8	-3.1	-3.0
11 MALDON ROAD HATFIELD PEVEREL CM3	68.0	68.1	68.5	68.4	0.1	0.4	55.5	55.5	55.8	55.9	0.0	0.4
11 MALTINGS COURT WITHAM CM8 1XG	62.7	62.2	62.7	62.2	-0.5	-0.5	51.6	51.0	51.5	51.9	-0.6	0.3
11 MANDEVILLE ROAD MARKS TEY CO6 1X	54.0	52.4	53.7	54.6	-1.6	0.6	48.4	46.6	48.1	48.7	-1.8	0.3
11 MAPLE LEAF TIPTREE CO5 0NJ	48.1	48.9	48.4	49.2	0.8	1.1	36.9	37.6	37.2	37.9	0.7	1.0
11 MARGOLD CLOSE CHELMSFORD CM1 6X	52.6	52.7	53.0	53.0	0.1	0.4	45.0	44.9	45.0	44.9	-0.1	-0.1
11 MARKET LANE WITHAM CM8 1GF	65.3	64.2	65.4	67.4	-1.1	2.1	58.5	57.5	58.6	60.3	-1.0	1.8
11 MAYBURY CLOSE MARKS TEY CO6 1XJ	55.6	55.0	55.8	56.9	-0.6	1.3	48.6	47.5	48.5	49.8	-1.1	1.2
11 MEGGY TYE CHELMSFORD CM2 6GA	56.8	56.7	56.6	56.5	-0.1	-0.3	50.8	50.8	50.6	50.5	0.0	-0.3
11 MILL WALK TIPTREE CO5 0LF	64.2	64.1	64.4	64.3	-0.1	0.1	51.4	51.4	51.6	51.5	0.0	0.1
11 MILLERS MEAD FEERING CO5 9SS	57.4	53.8	57.4	54.2	-3.6	-3.2	51.3	47.5	51.1	47.8	-3.8	-3.5
11 MIMOSA CLOSE CHELMSFORD CM1 6NW	59.4	59.2	59.7	59.5	-0.2	0.1	48.5	48.2	48.7	48.4	-0.3	-0.1
11 MORTIMER ROAD HATFIELD PEVEREL C	52.0	50.8	52.1	53.2	-1.2	1.2	46.1	45.0	46.1	47.4	-1.1	1.3
11 MORTIMER WAY WITHAM CM8 1SZ	56.7	55.6	56.8	58.6	-1.1	1.9	50.8	49.8	50.9	52.5	-1.0	1.7
11 MULBERRY GARDENS WITHAM CM8 2PX	51.7	52.5	51.8	54.1	0.8	2.4	45.1	45.5	45.0	47.4	0.4	2.3
11 MULTON LEA CHELMSFORD CM1 6EF	54.9	54.5	55.1	54.6	-0.4	-0.3	48.1	47.5	48.2	47.5	-0.6	-0.6
11 NEW LANE FEERING CO5 9EJ	63.7	58.5	63.7	58.8	-5.2	-4.9	56.8	51.8	56.7	52.0	-5.0	-4.8
11 NEW ROAD HATFIELD PEVEREL CM3 2H	59.9	59.8	60.4	60.5	-0.1	0.6	49.1	48.8	49.4	49.9	-0.3	0.8
11 NEWMAN CRESCENT WITHAM CM8 2GQ	51.1	51.4	50.9	53.6	0.3	2.5	45.9	46.0	45.6	48.0	0.1	2.1
11 NORBURY CLOSE MARKS TEY CO6 1XN	58.7	58.6	59.0	59.6	-0.1	0.9	49.1	48.9	49.2	50.5	-0.2	1.4
11 NORTH LANE MARKS TEY CO6 1EG	66.2	66.7	66.4	67.1	0.5	0.9	58.2	58.7	58.4	58.9	0.5	0.7
11 OAK LODGE TYE CHELMSFORD CM1 6GY	61.0	61.1	61.4	61.3	0.1	0.3	50.3	50.1	50.5	50.2	-0.2	-0.1
11 OAK ROAD TIPTREE CO5 0NF	62.5	63.7	64.0	65.2	1.2	2.7	49.8	51.0	51.2	52.3	1.2	2.5
11 OLD FORGE ROAD CHELMSFORD CM3 3D	57.2	56.9	57.3	57.4	-0.3	0.2	51.1	50.6	51.2	51.1	-0.5	0.0
11 OLD MAGISTRATES COURT WITHAM CM8	54.1	54.0	54.2	55.8	-0.1	1.7	47.0	46.6	47.1	48.9	-0.4	1.9
11 OLIVER PLACE WITHAM CM8 2UD	53.7	53.2	53.8	55.8	-0.5	2.1	47.9	47.3	48.0	49.9	-0.6	2.0
11 OLIVERS DRIVE WITHAM CM8 1QJ	57.4	56.1	57.5	59.2	-1.3	1.8	51.5	50.3	51.6	53.1	-1.2	1.6
11 PANTILE CLOSE WITHAM CM8 1GZ	68.5	62.1	68.6	65.2	-6.4	-3.3	61.3	55.6	61.4	58.4	-5.7	-2.9
11 PATTEN CLOSE MARKS TEY CO6 1ND	54.6	53.8	54.5	55.7	-0.8	1.1	48.3	47.1	48.1	49.3	-1.2	1.0
11 PATTISON CLOSE WITHAM CM8 1JF	54.4	53.4	54.5	56.0	-1.0	1.6	48.4	47.4	48.5	50.1	-1.0	1.7
11 PAVELIN AVENUE WITHAM CM8 1YW	55.0	54.4	55.0	56.5	-0.6	1.5	48.9	48.1	48.8	50.4	-0.8	1.5
11 PELY AVENUE WITHAM CM8 1JJ	55.4	54.3	55.5	56.8	-1.1	1.4	48.9	47.9	49.0	50.5	-1.0	1.6
11 PETUNIA CRESCENT CHELMSFORD CM1	55.4	55.3	55.6	55.4	-0.1	0.0	47.6	47.4	47.7	47.4	-0.2	-0.2
11 PITT AVENUE WITHAM CM8 1JQ	56.0	55.0	56.2	57.8	-1.0	1.8	49.9	48.9	50.0	51.6	-1.0	1.7
11 PITT GREEN WITHAM CM8 1JH	55.9	54.9	56.0	57.8	-1.0	1.9	49.9	49.0	50.0	51.7	-0.9	1.8
11 POINT CHASE MARKS TEY CO6 1FN	70.3	70.7	70.8	71.3	0.4	1.0	58.5	58.8	58.8	59.2	0.3	0.7
11 PONDHOLTON DRIVE WITHAM CM8 1QG	55.9	54.9	56.0	57.6	-1.0	1.7	49.9	48.8	49.9	51.5	-1.1	1.6
11 POPPY GREEN CHELMSFORD CM1 6YD	62.8	63.0	63.2	63.3	0.2	0.5	53.2	53.2	53.3	53.2	0.0	0.0
11 PORTERS PARK CHELMSFORD CM3 3BH	68.4	68.2	70.0	70.0	-0.2	1.6	58.5	58.5	59.3	59.9	0.0	1.4
11 PRENTICE PLACE WITHAM CM8 2GY	54.1	54.8	53.9	56.8	0.7	2.7	48.6	48.6	48.4	50.6	0.0	2.0
11 PRIMULA WAY CHELMSFORD CM1 6QT	55.6	55.5	55.9	55.7	-0.1	0.1	48.3	48.0	48.3	48.0	-0.3	-0.3
11 PROCTOR WAY MARKS TEY CO6 1XE	54.0	52.5	53.7	54.9	-1.5	0.9	48.4	46.6	48.0	49.0	-1.8	0.6

Address	Do Minimum 2027 (L _{den})	Do Something 2027 (L _{den})	Do Minimum 2042 (L _{den})	Do Something 2042 (L _{den})	Short Term Change (L _{den})	Long Term Change (L _{den})	Do Minimum 2027 (L _{night})	Do Something 2027 (L _{night})	Do Minimum 2042 (L _{night})	Do Something 2042 (L _{night})	Short Term Change (L _{night})	Long Term Change (L _{night})
11 PRYOR CLOSE WITHAM CM8 1JX	54.3	53.3	54.4	56.2	-1.0	1.9	48.6	47.6	48.7	50.3	-1.0	1.7
11 PURCELL ROAD WITHAM CM8 1AG	52.5	51.5	52.6	54.1	-1.0	1.6	46.7	45.7	46.8	48.3	-1.0	1.6
11 QUEENSWAY TIPTREE CO5 0LP	45.7	45.8	45.9	46.0	0.1	0.3	34.8	34.8	35.0	35.1	0.0	0.3
11 RANDALL CLOSE WITHAM CM8 1FP	62.8	58.8	62.9	61.8	-4.0	-1.0	56.3	52.6	56.3	55.4	-3.7	-0.9
11 REMEMBRANCE AVENUE HATFIELD PEVE	54.8	54.5	54.9	56.4	-0.3	1.6	48.4	48.2	48.4	50.0	-0.2	1.6
11 RENOIR PLACE CHELMSFORD CM1 6FP	56.0	55.9	56.3	56.1	-0.1	0.1	48.2	48.0	48.3	47.9	-0.2	-0.3
11 RIVERSIDE WAY KELVEDON CO5 9LX	60.8	56.7	60.6	57.0	-4.1	-3.8	54.6	51.0	54.5	51.2	-3.6	-3.4
11 RUBENS GATE CHELMSFORD CM1 6GW	55.4	55.3	55.6	55.4	-0.1	0.0	47.9	47.6	47.9	47.5	-0.3	-0.4
11 RUSSELL CLOSE WITHAM CM8 1UH	61.1	59.9	61.2	63.0	-1.2	1.9	54.7	53.7	54.8	56.5	-1.0	1.8
11 SAULS AVENUE WITHAM CM8 1JP	59.4	58.7	59.6	61.4	-0.7	2.0	52.7	52.0	52.8	54.7	-0.7	2.0
11 SAULS BRIDGE CLOSE WITHAM CM8 1X	67.2	67.1	67.4	67.4	-0.1	0.2	55.0	54.7	55.2	55.5	-0.3	0.5
11 SCARLETTS CLOSE WITHAM CM8 1QW	59.7	59.1	59.8	62.2	-0.6	2.5	53.5	52.9	53.5	55.7	-0.6	2.2
11 SEABROOK GARDENS CHELMSFORD CM3	54.9	54.6	55.1	55.7	-0.3	0.8	49.1	48.8	49.3	49.8	-0.3	0.7
11 SHEARERS WAY CHELMSFORD CM3 3AE	70.5	71.5	72.0	72.1	1.0	1.6	57.7	58.6	59.0	59.2	0.9	1.5
11 SHELDRICK LINK CHELMSFORD CM2 6G	63.0	63.0	62.8	62.7	0.0	-0.3	56.5	56.5	56.3	56.2	0.0	-0.3
11 SIDNEY PLACE CHELMSFORD CM1 6BE	55.8	55.4	56.0	55.5	-0.4	-0.3	48.8	48.3	48.9	48.3	-0.5	-0.5
11 SNEEZUM WALK WITHAM CM8 1US	55.0	54.0	55.1	56.8	-1.0	1.8	49.3	48.3	49.3	50.9	-1.0	1.6
11 SPARKEY CLOSE WITHAM CM8 1QR	62.6	61.4	62.7	64.6	-1.2	2.0	56.1	55.0	56.2	57.8	-1.1	1.7
11 ST ANDREW'S ROAD HATFIELD PEVERE	55.3	53.9	55.3	55.8	-1.4	0.5	48.0	46.8	48.0	49.1	-1.2	1.1
11 ST ANDREWS ROAD CHELMSFORD CM3 3	59.5	59.9	60.0	60.8	0.4	1.3	51.8	51.8	52.0	52.8	0.0	1.0
11 STAINER CLOSE WITHAM CM8 1JS	56.2	55.1	56.3	57.9	-1.1	1.7	50.1	49.0	50.1	51.7	-1.1	1.6
11 STONEPATH DRIVE HATFIELD PEVEREL	56.7	55.4	56.7	58.0	-1.3	1.3	50.4	49.3	50.3	51.8	-1.1	1.4
11 SUSSEX CLOSE CHELMSFORD CM3 3ED	54.1	53.8	54.4	54.8	-0.3	0.7	48.1	47.8	48.3	48.8	-0.3	0.7
11 SWAN CLOSE HATFIELD PEVEREL CM3	64.4	61.3	64.4	64.5	-3.1	0.1	57.7	55.0	57.6	57.7	-2.7	0.0
11 THE CRESCENT MARKS TEY CO6 1EL	64.1	59.4	63.7	61.7	-4.7	-2.4	57.2	52.3	56.9	54.7	-4.9	-2.5
11 THE PINES HATFIELD PEVEREL CM3 2	55.9	54.9	56.0	57.5	-1.0	1.6	50.1	49.0	50.1	51.4	-1.1	1.3
11 THE ROOKERIES MARKS TEY CO6 1DY	70.4	70.6	70.9	71.2	0.2	0.8	58.6	59.0	59.0	59.5	0.4	0.9
11 THE WILLOWS CHELMSFORD CM3 3DJ	53.5	53.0	53.7	53.6	-0.5	0.1	47.8	47.2	47.9	47.7	-0.6	-0.1
11 TOULMIN ROAD HATFIELD PEVEREL CM	51.6	50.5	51.7	52.8	-1.1	1.2	45.8	44.8	45.8	47.1	-1.0	1.3
11 TOWNSEND CHELMSFORD CM2 6GB	65.2	65.2	65.0	64.9	0.0	-0.3	58.5	58.5	58.3	58.1	0.0	-0.4
11 VILLIERS PLACE CHELMSFORD CM3 3J	62.6	62.7	62.8	63.9	0.1	1.3	56.1	56.2	56.3	57.2	0.1	1.1
11 WAKELIN WAY WITHAM CM8 2TX	58.4	58.0	58.6	58.8	-0.4	0.4	48.8	48.1	48.9	49.9	-0.7	1.1
11 WALNUT TREE WAY TIPTREE CO5 0NG	46.2	46.8	46.9	47.6	0.6	1.4	35.2	35.7	35.9	36.4	0.5	1.2
11 WHARTON DRIVE CHELMSFORD CM1 6BF	56.5	56.4	56.7	56.5	-0.1	0.0	48.9	48.7	49.0	48.6	-0.2	-0.3
11 WILLOW CRESCENT HATFIELD PEVEREL	51.4	51.1	51.5	52.9	-0.3	1.5	45.8	45.3	45.8	47.1	-0.5	1.3
11 WILLOW WALK TIPTREE CO5 0NQ	46.5	47.2	47.0	47.8	0.7	1.3	35.5	36.1	35.9	36.6	0.6	1.1
11 WOODFIELD WAY HATFIELD PEVEREL C	53.6	53.5	53.7	55.0	-0.1	1.4	47.4	47.0	47.4	48.6	-0.4	1.2
11 WOODHAM DRIVE HATFIELD PEVEREL C	56.0	56.1	56.4	56.7	0.1	0.7	46.6	46.4	46.9	47.6	-0.2	1.0
11 WOODLAND CLOSE HATFIELD PEVEREL	56.0	54.6	56.0	57.5	-1.4	1.5	50.2	48.9	50.2	51.6	-1.3	1.4
11 WRIGHT MEAD CHELMSFORD CM2 6LY	72.8	72.8	72.6	72.4	0.0	-0.4	65.0	65.0	64.8	64.7	0.0	-0.3
11 YEW CLOSE WITHAM CM8 2PW	49.8	50.0	49.8	52.0	0.2	2.2	44.1	44.4	44.0	46.5	0.3	2.4
11 YEW TREE CLOSE HATFIELD PEVEREL	53.6	52.5	53.7	55.1	-1.1	1.5	47.9	46.8	47.9	49.3	-1.1	1.4
11 YONGE CLOSE CHELMSFORD CM3 3GY	72.2	72.3	72.4	73.7	0.1	1.5	64.6	64.7	64.7	65.8	0.1	1.2
110 CONSTANCE CLOSE WITHAM CM8 1XZ	58.9	57.9	59.0	61.0	-1.0	2.1	52.8	51.9	52.9	54.7	-0.9	1.9
110 FOXGLOVE WAY CHELMSFORD CM1 6QR	64.8	65.0	65.2	65.4	0.2	0.6	53.9	54.0	54.1	54.1	0.1	0.2
110 GREENFIELD WITHAM CM8 2FA	53.9	52.9	54.1	55.7	-1.0	1.8	48.1	47.1	48.2	49.8	-1.0	1.7
110 HOLST AVENUE WITHAM CM8 1SX	57.2	56.1	57.3	59.0	-1.1	1.8	51.2	50.1	51.2	52.9	-1.1	1.7
110 LONDON ROAD COPFORD CO6 1BJ	67.3	67.8	68.3	68.4	0.5	1.1	55.4	55.8	56.1	56.2	0.4	0.8
110 MORTIMER WAY WITHAM CM8 1UJ	55.5	54.5	55.6	57.3	-1.0	1.8	49.7	48.7	49.8	51.4	-1.0	1.7
110 PETUNIA CRESCENT CHELMSFORD CM1	58.4	58.3	58.7	58.5	-0.1	0.1	48.4	48.2	48.5	48.2	-0.2	-0.2
110 PLANTATION ROAD CHELMSFORD CM3	62.9	63.4	64.4	65.2	0.5	2.3	52.8	53.0	53.7	54.5	0.2	1.7
110 ST ANDREWS ROAD CHELMSFORD CM3	57.1	57.3	57.4	58.4	0.2	1.3	50.7	50.7	50.9	51.8	0.0	1.1

Address	Do Minimum 2027 (L _{den})	Do Something 2027 (L _{den})	Do Minimum 2042 (L _{den})	Do Something 2042 (L _{den})	Short Term Change (L _{den})	Long Term Change (L _{den})	Do Minimum 2027 (L _{night})	Do Something 2027 (L _{night})	Do Minimum 2042 (L _{night})	Do Something 2042 (L _{night})	Short Term Change (L _{night})	Long Term Change (L _{night})
110, OAK ROAD, RIVENHALL,	70.8	70.1	71.4	70.9	-0.7	0.1	57.8	57.1	58.3	58.1	-0.7	0.3
111 CORNFLOWER DRIVE CHELMSFORD CM1	60.5	60.8	60.9	61.1	0.3	0.6	50.6	50.7	50.7	50.8	0.1	0.2
111 ELDERBERRY GARDENS WITHAM CM8 2	51.5	52.9	51.3	54.6	1.4	3.1	45.9	46.9	45.8	48.7	1.0	2.8
111 HATFIELD ROAD WITHAM CM8 1EF	67.3	67.1	67.5	67.3	-0.2	0.0	54.7	54.4	54.8	54.9	-0.3	0.2
111 LONDON ROAD MARKS TEY CO6 1EB	76.5	77.0	76.8	77.6	0.5	1.1	68.0	68.5	68.3	69.0	0.5	1.0
111 MALDON ROAD WITHAM CM8 1HR	65.7	65.6	65.9	65.9	-0.1	0.2	53.5	53.3	53.7	54.0	-0.2	0.5
111 PETUNIA CRESCENT CHELMSFORD CM1	56.2	56.0	56.4	56.1	-0.2	-0.1	48.1	47.8	48.2	47.8	-0.3	-0.3
112 CONSTANCE CLOSE WITHAM CM8 1XZ	58.4	57.4	58.5	60.4	-1.0	2.0	52.3	51.4	52.4	54.2	-0.9	1.9
112 GREENFIELD WITHAM CM8 2FA	54.2	53.2	54.3	55.9	-1.0	1.7	48.3	47.3	48.3	50.0	-1.0	1.7
112 HOLST AVENUE WITHAM CM8 1SX	57.2	56.1	57.3	59.0	-1.1	1.8	51.1	50.1	51.2	52.8	-1.0	1.7
112 LONDON ROAD COPFORD CO6 1BJ	67.2	67.8	68.3	68.4	0.6	1.2	55.3	55.7	56.1	56.2	0.4	0.9
112 MORTIMER WAY WITHAM CM8 1UJ	55.5	54.5	55.6	57.3	-1.0	1.8	49.7	48.7	49.8	51.4	-1.0	1.7
112 PETUNIA CRESCENT CHELMSFORD CM1	65.2	65.1	65.6	65.3	-0.1	0.1	52.7	52.5	53.0	52.7	-0.2	0.0
112 PLANTATION ROAD CHELMSFORD CM3	63.3	63.7	64.7	65.6	0.4	2.3	53.1	53.3	54.0	54.8	0.2	1.7
112 ST ANDREWS ROAD CHELMSFORD CM3	56.8	57.0	57.1	58.1	0.2	1.3	50.4	50.4	50.5	51.5	0.0	1.1
112, OAK ROAD, RIVENHALL,	69.4	68.8	70.0	69.6	-0.6	0.2	56.6	56.0	57.1	57.0	-0.6	0.4
113 CORNFLOWER DRIVE CHELMSFORD CM1	58.6	58.8	58.9	59.0	0.2	0.4	50.1	50.1	50.2	50.1	0.0	0.0
113 ELDERBERRY GARDENS WITHAM CM8 2	51.5	52.9	51.3	54.6	1.4	3.1	45.9	46.9	45.8	48.7	1.0	2.8
113 LONDON ROAD COPFORD CO6 1LH	69.4	69.8	70.2	70.2	0.4	0.8	58.3	58.6	58.8	58.8	0.3	0.5
113 LONDON ROAD MARKS TEY CO6 1EB	75.1	75.7	75.4	76.2	0.6	1.1	66.7	67.3	67.0	67.7	0.6	1.0
113 MALDON ROAD WITHAM CM8 1HR	66.0	65.9	66.3	66.2	-0.1	0.2	54.0	53.7	54.1	54.5	-0.3	0.5
113 PETUNIA CRESCENT CHELMSFORD CM1	60.7	60.5	61.0	60.8	-0.2	0.1	49.4	49.2	49.6	49.3	-0.2	-0.1
114 CONSTANCE CLOSE WITHAM CM8 1XZ	58.7	57.6	58.7	60.8	-1.1	2.1	52.6	51.8	52.7	54.6	-0.8	2.0
114 GREENFIELD WITHAM CM8 2FA	54.9	54.0	55.1	56.5	-0.9	1.6	48.6	47.7	48.7	50.3	-0.9	1.7
114 HOLST AVENUE WITHAM CM8 1SX	57.0	55.9	57.1	58.7	-1.1	1.7	50.9	49.9	51.0	52.6	-1.0	1.7
114 LONDON ROAD COPFORD CO6 1BQ	64.7	65.3	65.7	65.8	0.6	1.1	53.9	54.2	54.4	54.5	0.3	0.6
114 MALTINGS LANE WITHAM CM8 1DP	69.1	68.7	69.1	68.6	-0.4	-0.5	56.0	55.6	56.0	55.7	-0.4	-0.3
114 MORTIMER WAY WITHAM CM8 1UJ	55.5	54.5	55.6	57.3	-1.0	1.8	49.7	48.7	49.8	51.4	-1.0	1.7
114 ST ANDREWS ROAD CHELMSFORD CM3	58.3	58.5	58.6	59.5	0.2	1.2	51.2	51.2	51.4	52.2	0.0	1.0
114, OAK ROAD, RIVENHALL,	68.5	67.9	69.1	68.7	-0.6	0.2	55.9	55.2	56.3	56.2	-0.7	0.3
115 CORNFLOWER DRIVE CHELMSFORD CM1	61.0	61.3	61.4	61.6	0.3	0.6	51.0	51.2	51.1	51.2	0.2	0.2
115 ELDERBERRY GARDENS WITHAM CM8 2	51.5	52.9	51.3	54.6	1.4	3.1	45.9	46.9	45.8	48.7	1.0	2.8
115 LONDON ROAD COPFORD CO6 1LH	69.5	69.9	70.3	70.3	0.4	0.8	58.5	58.7	59.0	58.9	0.2	0.4
115 LONDON ROAD MARKS TEY CO6 1EB	76.4	76.7	76.7	77.4	0.3	1.0	67.9	68.2	68.1	68.8	0.3	0.9
115 MALDON ROAD WITHAM CM8 1HR	55.4	54.4	55.5	57.1	-1.0	1.7	49.3	48.4	49.4	51.0	-0.9	1.7
115 PETUNIA CRESCENT CHELMSFORD CM1	66.2	66.1	66.6	66.3	-0.1	0.1	53.5	53.4	53.8	53.6	-0.1	0.1
116 CONSTANCE CLOSE WITHAM CM8 1XZ	58.4	57.3	58.5	60.5	-1.1	2.1	52.4	51.5	52.5	54.3	-0.9	1.9
116 GREENFIELD WITHAM CM8 2FA	53.2	52.2	53.3	54.9	-1.0	1.7	47.3	46.4	47.4	49.0	-0.9	1.7
116 HOLST AVENUE WITHAM CM8 1SX	56.7	55.6	56.8	58.4	-1.1	1.7	50.6	49.6	50.7	52.3	-1.0	1.7
116 LONDON ROAD COPFORD CO6 1BQ	64.8	65.3	65.7	65.9	0.5	1.1	53.9	54.2	54.5	54.6	0.3	0.7
116 MALTINGS LANE WITHAM CM8 1DP	68.0	67.6	67.9	67.2	-0.4	-0.8	55.2	54.8	55.1	54.7	-0.4	-0.5
116 MORTIMER WAY WITHAM CM8 1UJ	55.5	54.5	55.6	57.3	-1.0	1.8	49.7	48.7	49.8	51.4	-1.0	1.7
116, OAK ROAD, RIVENHALL,	68.6	68.0	69.2	68.8	-0.6	0.2	55.9	55.3	56.4	56.3	-0.6	0.4
117 CORNFLOWER DRIVE CHELMSFORD CM1	60.5	60.8	60.9	61.1	0.3	0.6	50.6	50.7	50.7	50.8	0.1	0.2
117 ELDERBERRY GARDENS WITHAM CM8 2	52.7	54.4	52.6	56.3	1.7	3.6	47.2	48.3	47.0	50.2	1.1	3.0
117 LONDON ROAD COPFORD CO6 1LH	69.4	69.7	70.1	70.1	0.3	0.7	58.5	58.6	58.9	58.9	0.1	0.4
117 MALDON ROAD WITHAM CM8 1HR	65.9	65.7	66.1	66.1	-0.2	0.2	53.8	53.5	54.0	54.4	-0.3	0.6
118 CONSTANCE CLOSE WITHAM CM8 1XZ	58.7	57.6	58.7	60.8	-1.1	2.1	52.6	51.8	52.7	54.6	-0.8	2.0
118 GREENFIELD WITHAM CM8 2FA	55.5	54.8	55.9	57.0	-0.7	1.5	48.7	47.8	48.8	50.3	-0.9	1.6
118 HOLST AVENUE WITHAM CM8 1SX	55.4	54.4	55.4	57.1	-1.0	1.7	49.4	48.5	49.4	51.0	-0.9	1.6
118 LONDON ROAD COPFORD CO6 1BQ	64.7	65.3	65.7	65.8	0.6	1.1	53.9	54.2	54.4	54.5	0.3	0.6
118 MALTINGS LANE WITHAM CM8 1DP	53.4	52.4	53.4	54.7	-1.0	1.3	47.1	46.2	47.2	48.7	-0.9	1.6

Address	Do Minimum 2027 (L _{den})	Do Something 2027 (L _{den})	Do Minimum 2042 (L _{den})	Do Something 2042 (L _{den})	Short Term Change (L _{den})	Long Term Change (L _{den})	Do Minimum 2027 (L _{night})	Do Something 2027 (L _{night})	Do Minimum 2042 (L _{night})	Do Something 2042 (L _{night})	Short Term Change (L _{night})	Long Term Change (L _{night})
118 MORTIMER WAY WITHAM CM8 1UJ	55.3	54.2	55.4	57.1	-1.1	1.8	49.5	48.5	49.6	51.2	-1.0	1.7
118 PLANTATION ROAD CHELMSFORD CM3	62.4	62.8	63.9	64.7	0.4	2.3	52.8	53.0	53.6	54.4	0.2	1.6
118, OAK ROAD, RIVENHALL,	69.1	68.5	69.7	69.3	-0.6	0.2	56.3	55.7	56.8	56.6	-0.6	0.3
119 CORNFLOWER DRIVE CHELMSFORD CM1	58.6	58.8	58.9	59.0	0.2	0.4	50.1	50.1	50.2	50.1	0.0	0.0
119 ELDERBERRY GARDENS WITHAM CM8 2	52.7	54.4	52.6	56.3	1.7	3.6	47.2	48.3	47.0	50.2	1.1	3.0
119 LONDON ROAD COPFORD CO6 1LH	69.2	69.5	69.9	69.8	0.3	0.6	58.3	58.5	58.7	58.7	0.2	0.4
119 LONDON ROAD MARKS TEY CO6 1EB	74.8	75.0	75.1	75.6	0.2	0.8	66.5	66.6	66.7	67.2	0.1	0.7
119 MALDON ROAD WITHAM CM8 1HR	65.8	65.7	66.1	66.0	-0.1	0.2	53.8	53.5	54.0	54.4	-0.3	0.6
12 ABELL WAY CHELMSFORD CM2 6WU	65.4	65.4	65.2	65.1	0.0	-0.3	58.6	58.6	58.4	58.3	0.0	-0.3
12 ABERCORN WAY WITHAM CM8 2UF	52.5	51.8	52.7	54.4	-0.7	1.9	46.8	46.0	46.9	48.6	-0.8	1.8
12 ALBRA MEAD CHELMSFORD CM2 6YG	59.4	59.3	59.2	59.1	-0.1	-0.3	52.7	52.6	52.5	52.3	-0.1	-0.4
12 ALLEN WAY CHELMSFORD CM2 6GF	65.7	65.7	65.4	65.3	0.0	-0.4	58.8	58.8	58.6	58.5	0.0	-0.3
12 ALLENDALE DRIVE COPFORD CO6 1BP	54.1	54.2	54.2	54.5	0.1	0.4	48.6	48.6	48.6	49.0	0.0	0.4
12 ALLENS CLOSE CHELMSFORD CM3 3DR	57.2	57.4	57.7	58.7	0.2	1.5	50.7	50.8	50.9	51.9	0.1	1.2
12 ALYSSUM CLOSE CHELMSFORD CM1 6YF	55.0	55.1	55.3	55.3	0.1	0.3	47.5	47.4	47.5	47.3	-0.1	-0.2
12 ARMIGER WAY WITHAM CM8 2UY	54.3	53.7	54.4	56.5	-0.6	2.2	48.5	47.9	48.6	50.5	-0.6	2.0
12 ARMONDE CLOSE CHELMSFORD CM3 3GA	70.4	71.1	71.0	71.7	0.7	1.3	58.0	58.4	58.4	59.1	0.4	1.1
12 ARTHY CLOSE HATFIELD PEVEREL CM3	55.8	54.5	55.8	56.6	-1.3	0.8	48.8	47.7	48.8	50.0	-1.1	1.2
12 ASHBURY DRIVE MARKS TEY CO6 1XW	65.4	65.5	66.2	66.4	0.1	1.0	53.6	53.5	54.1	54.7	-0.1	1.1
12 ASHBY ROAD WITHAM CM8 1QN	65.7	65.6	66.2	66.7	-0.1	1.0	55.3	54.9	55.5	56.7	-0.4	1.4
12 ASHWIN AVENUE COPFORD CO6 1BS	56.4	56.5	56.5	56.8	0.1	0.4	50.6	50.7	50.7	50.9	0.1	0.3
12 AVENUE ROAD WITHAM CM8 2DT	63.8	64.2	63.9	65.1	0.4	1.3	51.8	52.0	52.0	53.1	0.2	1.3
12 AVOCET CLOSE KELVEDON CO5 9PD	59.8	55.6	59.6	55.9	-4.2	-3.9	53.7	50.0	53.5	50.3	-3.7	-3.4
12 BAKER AVENUE HATFIELD PEVEREL CM	52.3	51.8	52.6	53.8	-0.5	1.5	46.3	45.7	46.3	47.6	-0.6	1.3
12 BAKER WAY WITHAM CM8 1UG	58.4	57.2	58.5	60.3	-1.2	1.9	52.4	51.3	52.5	54.1	-1.1	1.7
12 BANTOCK WAY WITHAM CM8 1BD	54.0	53.0	54.1	55.6	-1.0	1.6	48.1	47.1	48.1	49.7	-1.0	1.6
12 BARLEYFIELDS WITHAM CM8 2FD	54.3	53.3	54.4	56.1	-1.0	1.8	48.5	47.5	48.6	50.2	-1.0	1.7
12 BARROW CHASE CHELMSFORD CM2 6GD	71.4	71.4	71.2	71.0	0.0	-0.4	63.8	63.8	63.6	63.5	0.0	-0.3
12 BARWELL WAY WITHAM CM8 2TY	52.1	51.3	52.2	53.9	-0.8	1.8	46.4	45.5	46.4	48.1	-0.9	1.7
12 BEAULIEU BOULEVARD CHELMSFORD CM	56.1	56.0	56.5	56.4	-0.1	0.3	46.5	46.3	46.7	46.4	-0.2	-0.1
12 BEECH RISE HATFIELD PEVEREL CM3	52.8	52.6	52.9	54.1	-0.2	1.3	46.8	46.3	46.8	47.9	-0.5	1.1
12 BEGONIA CLOSE CHELMSFORD CM1 6NL	63.2	63.1	63.5	63.3	-0.1	0.1	51.5	51.3	51.7	51.4	-0.2	-0.1
12 BENTON CLOSE WITHAM CM8 1JT	67.2	65.0	67.3	68.1	-2.2	0.9	60.1	58.2	60.2	61.0	-1.9	0.9
12 BIJOU CLOSE TIPTREE CO5 0DQ	44.1	44.0	44.5	44.3	-0.1	0.2	33.4	33.2	33.6	33.5	-0.2	0.1
12 BILLERS CHASE CHELMSFORD CM1 6BD	56.4	56.2	56.7	56.3	-0.2	-0.1	49.2	48.8	49.3	48.7	-0.4	-0.5
12 BLACKMAN WAY WITHAM CM8 1JY	53.3	52.3	53.4	55.2	-1.0	1.9	47.7	46.7	47.8	49.4	-1.0	1.7
12 BLISS CLOSE WITHAM CM8 1JR	55.2	54.4	55.4	56.8	-0.8	1.6	48.8	47.9	48.9	50.5	-0.9	1.7
12 BOKHARA CLOSE TIPTREE CO5 0FN	46.3	46.4	46.6	46.6	0.1	0.3	35.3	35.4	35.5	35.6	0.1	0.3
12 BOLEYN WAY CHELMSFORD CM3 3JJ	60.5	60.8	60.9	61.8	0.3	1.3	52.6	52.6	52.8	53.8	0.0	1.2
12 BONES CROFT WITHAM CM8 1YG	55.2	54.7	55.3	56.2	-0.5	1.0	48.0	47.3	48.1	49.4	-0.7	1.4
12 BOUCHERS MEAD CHELMSFORD CM1 6PJ	54.0	53.8	54.2	53.9	-0.2	-0.1	47.1	46.8	47.1	46.7	-0.3	-0.4
12 BRITTEN CRESCENT WITHAM CM8 1QE	57.4	56.2	57.5	59.2	-1.2	1.8	51.3	50.2	51.4	53.0	-1.1	1.7
12 BROCKWELL LANE KELVEDON CO5 9BB	59.9	56.5	59.8	56.8	-3.4	-3.1	53.8	50.8	53.7	51.0	-3.0	-2.8
12 BRYANT LINK CHELMSFORD CM2 6GZ	65.1	65.1	64.9	64.7	0.0	-0.4	58.3	58.3	58.1	58.0	0.0	-0.3
12 BURNELL GATE CHELMSFORD CM1 6ED	55.0	54.9	55.2	55.0	-0.1	0.0	47.7	47.5	47.7	47.4	-0.2	-0.3
12 BURY CLOSE MARKS TEY CO6 1LE	59.9	59.8	60.4	60.6	-0.1	0.7	49.7	49.3	49.9	50.5	-0.4	0.8
12 BUTCHER ROW WITHAM CM8 1YS	56.4	55.7	56.5	57.6	-0.7	1.2	49.3	48.4	49.3	50.8	-0.9	1.5
12 BUTTERFIELD ROAD CHELMSFORD CM3	55.2	54.9	55.3	55.6	-0.3	0.4	49.3	49.0	49.4	49.6	-0.3	0.3
12 CAMELLIA CLOSE CHELMSFORD CM1 6Q	60.7	60.5	61.1	60.9	-0.2	0.2	49.5	49.3	49.7	49.5	-0.2	0.0
12 CANDYTUFT ROAD CHELMSFORD CM1 6Y	54.6	54.6	54.8	54.7	0.0	0.1	47.5	47.4	47.5	47.3	-0.1	-0.2
12 CARNATION CLOSE CHELMSFORD CM1 6	60.0	60.3	60.4	60.6	0.3	0.6	50.1	50.1	50.2	50.2	0.0	0.1
12 CARRAWAYS WITHAM CM8 1XT	61.6	60.5	61.6	63.7	-1.1	2.1	55.2	54.3	55.3	57.1	-0.9	1.9

Address	Do Minimum 2027 (L _{den})	Do Something 2027 (L _{den})	Do Minimum 2042 (L _{den})	Do Something 2042 (L _{den})	Short Term Change (L _{den})	Long Term Change (L _{den})	Do Minimum 2027 (L _{night})	Do Something 2027 (L _{night})	Do Minimum 2042 (L _{night})	Do Something 2042 (L _{night})	Short Term Change (L _{night})	Long Term Change (L _{night})
12 CEDAR AVENUE TIPTREE CO5 ONR	55.8	56.4	56.9	57.6	0.6	1.8	43.8	44.4	44.8	45.4	0.6	1.6
12 CHANCELLOR AVENUE CHELMSFORD CM2	56.9	56.8	56.7	56.6	-0.1	-0.3	50.8	50.8	50.7	50.5	0.0	-0.3
12 CHARLOTTE WAY WITHAM CM8 2TZ	52.5	51.6	52.7	54.4	-0.9	1.9	47.0	46.0	47.1	48.7	-1.0	1.7
12 CHESTNUT WALK WITHAM CM8 2PR	51.8	52.1	51.8	53.8	0.3	2.0	45.3	45.6	45.2	47.6	0.3	2.3
12 CHESTNUT WAY TIPTREE CO5 ONX	47.5	47.7	47.7	47.9	0.2	0.4	36.4	36.5	36.5	36.8	0.1	0.4
12 CHURCH ROAD CHELMSFORD CM3 3EF	66.1	66.2	66.3	66.4	0.1	0.3	54.1	54.2	54.3	54.5	0.1	0.4
12 CHURCH ROAD HATFIELD PEVEREL CM3	55.9	54.7	56.1	57.0	-1.2	1.1	49.3	48.2	49.3	50.6	-1.1	1.3
12 CLAYPITS ROAD CHELMSFORD CM3 3BZ	53.2	53.3	53.8	54.7	0.1	1.5	47.3	47.3	47.5	48.4	0.0	1.1
12 CLAYSHOTTS DRIVE WITHAM CM8 1XQ	62.9	61.8	63.0	65.1	-1.1	2.2	56.4	55.5	56.5	58.3	-0.9	1.9
12 CLEVES COURT CHELMSFORD CM3 3JS	60.5	60.7	60.7	61.9	0.2	1.4	54.3	54.4	54.5	55.5	0.1	1.2
12 COGGESHALL ROAD FEERING CO5 9QB	61.0	56.1	60.8	56.4	-4.9	-4.6	54.4	49.1	54.1	49.3	-5.3	-5.1
12 COLLAR WAY WITHAM CM8 1YX	70.2	69.9	70.2	70.4	-0.3	0.2	58.5	58.1	58.5	59.2	-0.4	0.7
12 CONSTANCE CLOSE WITHAM CM8 1XL	58.3	57.3	58.3	60.4	-1.0	2.1	52.2	51.4	52.3	54.2	-0.8	2.0
12 COPPINGFORD END COPFORD CO6 1YG	60.8	60.7	60.8	60.6	-0.1	-0.2	54.6	54.5	54.6	54.5	-0.1	-0.1
12 CORNELIUS VALE CHELMSFORD CM2 6Y	64.4	64.4	64.2	64.0	0.0	-0.4	57.7	57.7	57.5	57.4	0.0	-0.3
12 CORNFLOWER DRIVE CHELMSFORD CM1	56.7	56.9	57.0	57.1	0.2	0.4	48.6	48.6	48.6	48.5	0.0	-0.1
12 COWDRIE WAY CHELMSFORD CM2 6GL	65.0	65.0	64.8	64.7	0.0	-0.3	58.3	58.3	58.0	58.0	0.0	-0.3
12 CROMWELL CLOSE CHELMSFORD CM3 3J	63.6	63.4	63.8	64.5	-0.2	0.9	57.0	56.8	57.1	57.7	-0.2	0.7
12 CURLEW CLOSE KELVEDON CO5 9PJ	61.7	57.5	61.6	57.8	-4.2	-3.9	55.4	51.6	55.3	51.9	-3.8	-3.5
12 DAHLIA CLOSE CHELMSFORD CM1 6YG	64.9	65.1	65.4	65.6	0.2	0.7	53.5	53.6	53.8	53.9	0.1	0.4
12 DANBURY CLOSE MARKS TEY CO6 1XL	55.5	54.3	55.4	56.7	-1.2	1.2	49.6	48.1	49.3	50.5	-1.5	0.9
12 DUDLEY CLOSE CHELMSFORD CM3 3QA	67.3	67.5	67.4	68.7	0.2	1.4	60.2	60.5	60.4	61.5	0.3	1.3
12 DUKES WOOD CLOSE CHELMSFORD CM3	66.2	66.5	66.5	67.7	0.3	1.5	59.3	59.5	59.5	60.6	0.2	1.3
12 DUNCOMBE CLOSE WITHAM CM8 1GR	54.4	53.7	54.5	55.7	-0.7	1.3	47.8	46.9	47.8	49.3	-0.9	1.5
12 DUNLIN COURT KELVEDON CO5 9LU	61.5	57.7	61.3	58.0	-3.8	-3.5	55.2	51.9	55.0	52.1	-3.3	-3.1
12 EDINBURGH CLOSE WITHAM CM8 1JG	54.6	53.5	54.9	56.4	-1.1	1.8	48.8	47.7	48.9	50.5	-1.1	1.7
12 ELDERBERRY GARDENS WITHAM CM8 2P	63.2	64.0	63.5	64.4	0.8	1.2	51.0	51.5	51.2	52.1	0.5	1.1
12 ELGAR DRIVE WITHAM CM8 1DL	59.2	58.7	60.2	60.9	-0.5	1.7	49.9	49.2	50.4	51.5	-0.7	1.6
12 ELIZABETH AVENUE WITHAM CM8 1JE	55.8	54.7	56.8	57.9	-1.1	2.1	49.6	48.6	50.0	51.4	-1.0	1.8
12 ELIZABETH WAY HATFIELD PEVEREL C	52.2	51.0	52.2	53.3	-1.2	1.1	46.2	45.2	46.2	47.5	-1.0	1.3
12 ELM CLOSE TIPTREE CO5 ONN	46.9	47.1	47.0	47.4	0.2	0.5	35.8	36.0	35.9	36.3	0.2	0.5
12 ELM WAY CHELMSFORD CM3 3HD	64.0	64.1	64.1	65.4	0.1	1.4	57.4	57.4	57.5	58.6	0.0	1.2
12 FALKLAND CLOSE CHELMSFORD CM3 3D	54.2	53.9	54.4	54.8	-0.3	0.6	48.5	48.2	48.6	49.0	-0.3	0.5
12 FITCH CLOSE CHELMSFORD CM3 2FB	54.8	54.0	55.1	55.8	-0.8	1.0	47.7	46.8	47.8	49.0	-0.9	1.3
12 FITZWALTER ROAD CHELMSFORD CM3 3	53.7	53.5	54.0	54.3	-0.2	0.6	48.0	47.7	48.2	48.5	-0.3	0.5
12 FLEMMING WAY WITHAM CM8 2GL	52.7	52.4	52.5	54.6	-0.3	1.9	47.3	46.6	47.1	48.8	-0.7	1.5
12 FOSTER COURT WITHAM CM8 2TQ	67.4	67.3	67.8	67.7	-0.1	0.3	54.6	54.4	54.9	54.9	-0.2	0.3
12 FOUNDRY LANE COPFORD CO6 1BH	67.6	67.5	67.6	67.4	-0.1	-0.2	60.5	60.5	60.6	60.4	0.0	-0.1
12 FOXDEN WITHAM CM8 3HN	72.2	63.8	72.6	65.2	-8.4	-7.0	64.6	54.3	64.9	56.4	-10.3	-8.2
12 FOXGLOVE WAY CHELMSFORD CM1 6QS	56.5	56.6	56.7	56.7	0.1	0.2	49.2	49.0	49.2	48.9	-0.2	-0.3
12 FRANCES GREEN CHELMSFORD CM1 6EG	67.3	67.4	67.7	67.7	0.1	0.4	55.1	55.1	55.4	55.3	0.0	0.2
12 GADWALL REACH KELVEDON CO5 9PR	60.0	55.7	59.9	56.0	-4.3	-4.0	53.9	50.1	53.8	50.3	-3.8	-3.6
12 GARDEN FIELD HATFIELD PEVEREL CM	54.8	53.5	54.9	55.9	-1.3	1.1	48.5	47.3	48.5	49.8	-1.2	1.3
12 GEPP PLACE CHELMSFORD CM2 6QS	64.7	64.7	64.5	64.4	0.0	-0.3	58.0	58.0	57.8	57.7	0.0	-0.3
12 GERSHWIN BOULEVARD WITHAM CM8 1J	53.7	52.7	53.8	55.3	-1.0	1.6	47.8	46.8	47.8	49.4	-1.0	1.6
12 GRACES CLOSE WITHAM CM8 1QH	58.3	57.6	58.4	60.1	-0.7	1.8	51.6	50.9	51.7	53.5	-0.7	1.9
12 GRAHAM BROWN WALK WITHAM CM8 1GS	55.0	54.3	55.1	56.4	-0.7	1.4	48.4	47.5	48.4	50.0	-0.9	1.6
12 GRANTLEY CLOSE COPFORD CO6 1YP	57.7	57.8	57.9	57.8	0.1	0.1	51.8	51.8	51.9	51.8	0.0	0.0
12 GREENFIELD WITHAM CM8 2FA	54.7	53.6	54.8	56.5	-1.1	1.8	48.9	47.9	49.0	50.6	-1.0	1.7
12 GREENWELL ROAD WITHAM CM8 1GB	56.4	55.3	56.5	58.3	-1.1	1.9	50.6	49.5	50.7	52.3	-1.1	1.7
12 HALFACRES WITHAM CM8 1QX	69.2	67.6	69.3	70.9	-1.6	1.7	61.9	60.5	62.0	63.4	-1.4	1.5
12 HANOVER SQUARE FEERING CO5 9QN	53.0	50.0	52.9	50.4	-3.0	-2.6	47.4	44.6	47.2	44.8	-2.8	-2.6

Address	Do Minimum 2027 (L _{den})	Do Something 2027 (L _{den})	Do Minimum 2042 (L _{den})	Do Something 2042 (L _{den})	Short Term Change (L _{den})	Long Term Change (L _{den})	Do Minimum 2027 (L _{night})	Do Something 2027 (L _{night})	Do Minimum 2042 (L _{night})	Do Something 2042 (L _{night})	Short Term Change (L _{night})	Long Term Change (L _{night})
12 HARDY WALK WITHAM CM8 1FU	66.2	66.0	66.2	66.1	-0.2	-0.1	53.8	53.5	53.8	53.9	-0.3	0.1
12 HARVEST COURT FEERING CO5 9SU	57.6	54.3	57.6	54.7	-3.3	-2.9	51.3	47.6	51.2	47.9	-3.7	-3.4
12 HASELFOOT ROAD CHELMSFORD CM3 3E	54.2	54.1	54.5	55.1	-0.1	0.9	48.1	48.0	48.3	49.0	-0.1	0.9
12 HAWKES ROAD WITHAM CM8 1FL	58.3	57.2	58.4	60.2	-1.1	1.9	52.2	51.2	52.3	54.0	-1.0	1.8
12 HAWTHORN ROAD HATFIELD PEVEREL C	54.5	53.4	54.5	56.1	-1.1	1.6	48.9	47.7	48.9	50.3	-1.2	1.4
12 HAYGREEN ROAD WITHAM CM8 1FS	54.0	53.1	54.1	55.7	-0.9	1.7	48.1	47.1	48.2	49.8	-1.0	1.7
12 HAZEL CLOSE WITHAM CM8 2SS	56.0	56.8	56.3	57.3	0.8	1.3	45.3	45.7	45.5	46.6	0.4	1.3
12 HEATON WAY TIPTREE CO5 ODZ	44.5	44.0	44.9	44.3	-0.5	-0.2	33.6	33.2	34.1	33.5	-0.4	-0.1
12 HEDGELANDS COPFORD CO6 1YT	64.3	64.3	64.4	64.2	0.0	-0.1	57.6	57.6	57.7	57.5	0.0	-0.1
12 HENDERSON WAY WITHAM CM8 1GN	62.5	61.4	62.6	64.7	-1.1	2.2	56.1	55.1	56.1	57.9	-1.0	1.8
12 HOLMANS CHELMSFORD CM3 3EY	56.1	55.9	56.3	56.8	-0.2	0.7	50.0	49.8	50.2	50.6	-0.2	0.6
12 HOLST AVENUE WITHAM CM8 1SX	57.8	56.6	57.8	59.7	-1.2	1.9	51.8	50.7	51.9	53.5	-1.1	1.7
12 HONEYBEE GROVE TIPTREE CO5 OOU	45.2	45.0	45.7	45.4	-0.2	0.2	34.3	34.1	34.8	34.4	-0.2	0.1
12 HONOR LINK CHELMSFORD CM1 6BB	60.8	60.7	61.1	60.9	-0.1	0.1	52.5	52.2	52.5	52.1	-0.3	-0.4
12 HULTON CLOSE CHELMSFORD CM3 3BU	55.4	55.3	55.6	56.1	-0.1	0.7	49.6	49.4	49.7	50.1	-0.2	0.5
12 HURRELL DOWN CHELMSFORD CM3 3JP	62.2	62.3	62.4	63.6	0.1	1.4	55.8	55.9	56.0	57.0	0.1	1.2
12 JACARANDA CLOSE CHELMSFORD CM1 6	56.7	56.6	56.9	56.7	-0.1	0.0	49.3	49.1	49.3	49.0	-0.2	-0.3
12 JAYS LANE MARKS TEY CO6 1LP	58.5	58.3	58.8	59.4	-0.2	0.9	49.3	48.7	49.4	50.4	-0.6	1.1
12 JUNIPER ROAD CHELMSFORD CM3 3DB	53.8	53.3	54.0	53.9	-0.5	0.1	48.1	47.5	48.2	48.0	-0.6	-0.1
12 JUVINA CLOSE WITHAM CM8 1QL	57.7	56.7	57.8	59.8	-1.0	2.1	51.8	50.8	51.8	53.6	-1.0	1.8
12 KEABLE ROAD MARKS TEY CO6 1XB	51.9	50.7	51.8	52.2	-1.2	0.3	45.5	43.6	45.3	45.6	-1.9	0.1
12 KINGSWAY TIPTREE CO5 OLS	45.5	45.6	45.7	45.9	0.1	0.4	34.5	34.7	34.7	34.9	0.2	0.4
12 KINLOCH CHASE WITHAM CM8 1QU	59.6	58.6	59.7	61.6	-1.0	2.0	53.4	52.5	53.5	55.3	-0.9	1.9
12 LABURNUM WAY HATFIELD PEVEREL CM	51.4	51.3	51.5	52.9	-0.1	1.5	45.7	45.2	45.7	47.0	-0.5	1.3
12 LANSDOWNE CLOSE TIPTREE CO5 ONT	50.6	51.0	50.4	51.2	0.4	0.6	39.1	39.5	39.0	39.7	0.4	0.6
12 LAPWING DRIVE KELVEDON CO5 9PS	60.1	55.9	59.9	56.1	-4.2	-4.0	54.0	50.2	53.8	50.5	-3.8	-3.5
12 LAURENCE AVENUE WITHAM CM8 1JA	62.8	61.9	63.2	62.9	-0.9	0.1	52.4	51.5	52.6	53.2	-0.9	0.8
12 LIFCHILD CLOSE WITHAM CM8 1QQ	57.4	56.4	57.5	59.4	-1.0	2.0	51.5	50.5	51.5	53.3	-1.0	1.8
12 LOBELIA CLOSE CHELMSFORD CM1 6YE	59.1	59.2	59.3	59.4	0.1	0.3	50.9	50.9	50.9	50.8	0.0	-0.1
12 LONDON ROAD KELVEDON CO5 9AU	67.7	66.7	67.9	67.0	-1.0	-0.7	57.4	57.0	57.4	57.4	-0.4	0.0
12 LONG ACRES FEERING CO5 9QP	60.1	56.3	59.8	56.5	-3.8	-3.6	53.9	50.5	53.6	50.6	-3.4	-3.3
12 MALDON ROAD HATFIELD PEVEREL CM3	54.9	54.6	55.2	55.8	-0.3	0.9	46.9	46.3	47.0	48.0	-0.6	1.1
12 MALDON ROAD TIPTREE CO5 OLL	69.0	68.8	69.2	69.0	-0.2	0.0	55.7	55.5	55.9	55.7	-0.2	0.0
12 MALTINGS COURT WITHAM CM8 1XG	64.6	64.1	64.5	63.9	-0.5	-0.7	52.9	52.3	52.8	52.9	-0.6	0.0
12 MANDEVILLE ROAD MARKS TEY CO6 1X	53.6	52.5	53.5	54.6	-1.1	1.0	47.6	46.1	47.4	48.4	-1.5	0.8
12 MAPLE LEAF TIPTREE CO5 ONJ	47.2	47.9	47.6	48.4	0.7	1.2	36.1	36.8	36.4	37.2	0.7	1.1
12 MARIGOLD CLOSE CHELMSFORD CM1 6X	55.2	55.3	55.4	55.4	0.1	0.2	47.8	47.7	47.8	47.6	-0.1	-0.2
12 MARKET LANE WITHAM CM8 1GF	68.8	67.4	68.8	70.6	-1.4	1.8	61.5	60.3	61.6	63.1	-1.2	1.6
12 MAYBURY CLOSE MARKS TEY CO6 1XJ	55.3	54.3	55.1	56.6	-1.0	1.3	49.3	47.9	49.0	50.3	-1.4	1.0
12 MEGGY TYE CHELMSFORD CM2 6GA	61.6	61.6	61.4	61.3	0.0	-0.3	55.2	55.2	55.0	54.9	0.0	-0.3
12 MILLERS MEAD FEERING CO5 9SS	58.9	55.4	58.9	55.8	-3.5	-3.1	52.4	48.7	52.3	48.9	-3.7	-3.5
12 MIMOSA CLOSE CHELMSFORD CM1 6NW	57.0	56.9	57.2	57.0	-0.1	0.0	49.2	49.0	49.3	48.9	-0.2	-0.3
12 MORRISON DRIVE WITHAM CM8 1UQ	59.2	57.9	59.3	61.0	-1.3	1.8	53.1	51.9	53.1	54.7	-1.2	1.6
12 MORTIMER ROAD HATFIELD PEVEREL C	52.0	50.9	52.1	53.2	-1.1	1.2	46.1	45.1	46.1	47.4	-1.0	1.3
12 MORTIMER WAY WITHAM CM8 1UJ	55.4	54.3	55.5	57.2	-1.1	1.8	49.5	48.5	49.6	51.2	-1.0	1.7
12 MULBERRY GARDENS WITHAM CM8 2PX	51.5	51.9	51.5	53.5	0.4	2.0	44.7	44.8	44.6	46.9	0.1	2.2
12 MULTON LEA CHELMSFORD CM1 6EF	56.0	55.2	56.2	55.3	-0.8	-0.7	49.1	48.0	49.3	48.0	-1.1	-1.1
12 NEW LANE FEERING CO5 9EJ	64.3	58.1	64.2	58.4	-6.2	-5.9	57.4	51.4	57.3	51.6	-6.0	-5.8
12 NEW ROAD HATFIELD PEVEREL CM3 2H	64.3	64.2	64.8	64.8	-0.1	0.5	52.0	51.9	52.5	52.6	-0.1	0.6
12 NORBURY CLOSE MARKS TEY CO6 1XN	63.0	62.9	63.2	63.4	-0.1	0.4	51.6	51.5	51.7	52.5	-0.1	0.9
12 OAK LODGE TYE CHELMSFORD CM1 6GY	60.9	61.0	61.2	61.1	0.1	0.2	51.8	51.6	51.8	51.6	-0.2	-0.2
12 OLD FORGE ROAD CHELMSFORD CM3 3D	59.0	59.3	59.2	59.8	0.3	0.8	52.1	52.0	52.3	52.6	-0.1	0.5

Address	Do Minimum 2027 (L _{den})	Do Something 2027 (L _{den})	Do Minimum 2042 (L _{den})	Do Something 2042 (L _{den})	Short Term Change (L _{den})	Long Term Change (L _{den})	Do Minimum 2027 (L _{night})	Do Something 2027 (L _{night})	Do Minimum 2042 (L _{night})	Do Something 2042 (L _{night})	Short Term Change (L _{night})	Long Term Change (L _{night})
12 OLIVER PLACE WITHAM CM8 2UD	54.2	53.6	54.3	56.2	-0.6	2.0	48.3	47.6	48.4	50.2	-0.7	1.9
12 OLIVERS DRIVE WITHAM CM8 1QJ	64.7	63.2	64.7	66.4	-1.5	1.7	58.0	56.7	58.0	59.5	-1.3	1.5
12 ORCHARD WAY CHELMSFORD CM3 3GR	52.5	52.3	52.8	53.4	-0.2	0.9	46.9	46.6	47.1	47.6	-0.3	0.7
12 PANTILE CLOSE WITHAM CM8 1GZ	70.7	63.4	70.9	66.6	-7.3	-4.1	63.3	56.8	63.4	59.6	-6.5	-3.7
12 PATTISON CLOSE WITHAM CM8 1JF	54.2	53.1	54.3	55.5	-1.1	1.3	47.8	46.8	47.9	49.4	-1.0	1.6
12 PELLY AVENUE WITHAM CM8 1JJ	54.0	52.9	54.1	55.7	-1.1	1.7	48.2	47.2	48.3	49.9	-1.0	1.7
12 PETUNIA CRESCENT CHELMSFORD CM1	66.3	66.2	66.7	66.6	-0.1	0.3	54.0	53.9	54.3	54.2	-0.1	0.2
12 PITT AVENUE WITHAM CM8 1JQ	56.8	55.7	57.0	58.3	-1.1	1.5	50.2	49.2	50.3	51.8	-1.0	1.6
12 PITT GREEN WITHAM CM8 1JH	53.4	52.4	53.5	55.1	-1.0	1.7	47.5	46.5	47.6	49.2	-1.0	1.7
12 POINT CHASE MARKS TEY CO6 1FN	70.3	70.7	70.8	71.3	0.4	1.0	58.5	58.8	58.8	59.2	0.3	0.7
12 PONDHOLTON DRIVE WITHAM CM8 1QG	52.1	51.1	52.3	53.7	-1.0	1.6	46.3	45.3	46.4	47.9	-1.0	1.6
12 POPPY GREEN CHELMSFORD CM1 6YD	62.8	63.0	63.2	63.3	0.2	0.5	53.1	53.1	53.2	53.2	0.0	0.1
12 PORTERS PARK CHELMSFORD CM3 3BH	64.0	64.1	64.7	65.4	0.1	1.4	56.4	56.5	56.7	57.6	0.1	1.2
12 PRIMULA WAY CHELMSFORD CM1 6QT	57.9	58.0	58.1	58.2	0.1	0.3	49.7	49.6	49.7	49.6	-0.1	-0.1
12 PROCTOR WAY MARKS TEY CO6 1XE	54.5	53.2	54.3	55.3	-1.3	0.8	48.5	46.9	48.3	49.1	-1.6	0.6
12 PRYOR CLOSE WITHAM CM8 1JX	55.8	54.7	55.9	57.7	-1.1	1.9	50.0	49.0	50.1	51.8	-1.0	1.8
12 PURCELL ROAD WITHAM CM8 1AF	53.6	53.1	53.7	54.4	-0.5	0.8	45.9	45.1	46.0	47.2	-0.8	1.3
12 QUEENSWAY TIPTREE CO5 0LP	44.4	44.5	44.6	44.7	0.1	0.3	33.6	33.6	33.7	33.9	0.0	0.3
12 RANDALL CLOSE WITHAM CM8 1FP	65.6	62.7	65.7	65.7	-2.9	0.1	58.6	55.9	58.7	58.7	-2.7	0.1
12 RAPHAEL DRIVE CHELMSFORD CM1 6FX	52.4	52.2	52.8	52.5	-0.2	0.1	44.3	43.8	44.5	43.9	-0.5	-0.4
12 RAVEL AVENUE WITHAM CM8 1QA	54.2	53.1	54.3	55.8	-1.1	1.6	48.2	47.2	48.3	49.9	-1.0	1.7
12 REMEMBRANCE AVENUE HATFIELD PEVE	51.0	50.0	51.1	52.2	-1.0	1.2	45.2	44.2	45.2	46.5	-1.0	1.3
12 RENOIR PLACE CHELMSFORD CM1 6FP	65.3	65.2	65.7	65.6	-0.1	0.3	53.6	53.5	53.9	53.7	-0.1	0.1
12 RIVERSIDE WAY KELVEDON CO5 9LY	60.6	56.4	60.5	56.7	-4.2	-3.9	54.4	50.7	54.3	50.9	-3.7	-3.5
12 ROOKERY CLOSE HATFIELD PEVEREL C	60.4	58.9	60.5	62.0	-1.5	1.6	54.1	52.8	54.2	55.6	-1.3	1.5
12 RUBENS GATE CHELMSFORD CM1 6GN	56.6	56.4	56.8	56.6	-0.2	0.0	48.4	48.1	48.5	48.1	-0.3	-0.3
12 SAULS AVENUE WITHAM CM8 1JW	62.9	62.7	63.2	64.1	-0.2	1.2	53.7	53.3	53.9	55.5	-0.4	1.8
12 SAULS BRIDGE CLOSE WITHAM CM8 1X	65.4	65.2	65.7	65.7	-0.2	0.3	53.7	53.3	53.9	54.4	-0.4	0.7
12 SCARLETTS CLOSE WITHAM CM8 1QW	59.3	58.5	59.4	61.5	-0.8	2.2	53.0	52.3	53.1	55.1	-0.7	2.1
12 SEABORN DRIVE	53.4	52.9	53.5	55.0	-0.5	1.6	47.7	47.0	47.7	49.1	-0.7	1.4
12 SEABORN DRIVE	55.5	55.0	55.8	57.1	-0.5	1.6	49.0	48.3	49.1	50.5	-0.7	1.5
12 SHEARERS WAY CHELMSFORD CM3 3AE	74.7	74.6	74.9	76.1	-0.1	1.4	66.7	66.6	66.8	67.9	-0.1	1.2
12 SIDNEY PLACE CHELMSFORD CM1 6BE	56.7	55.8	57.1	56.0	-0.9	-0.7	49.7	48.2	49.9	48.4	-1.5	-1.3
12 SNEEZUM WALK WITHAM CM8 1US	54.4	53.3	54.5	56.2	-1.1	1.8	48.7	47.7	48.8	50.4	-1.0	1.7
12 SPARKEY CLOSE WITHAM CM8 1QR	66.8	64.4	66.9	67.7	-2.4	0.9	59.8	57.7	59.9	60.5	-2.1	0.7
12 ST ANDREWS ROAD CHELMSFORD CM3 3	56.1	56.0	56.5	56.8	-0.1	0.7	48.9	48.7	49.1	49.6	-0.2	0.7
12 STAINER CLOSE WITHAM CM8 1RU	57.0	55.8	57.1	58.8	-1.2	1.8	51.0	49.9	51.1	52.7	-1.1	1.7
12 STONEHAM CLOSE	52.5	51.9	52.5	54.0	-0.6	1.5	46.9	46.0	46.9	48.2	-0.9	1.3
12 STONEPATH DRIVE HATFIELD PEVEREL	54.5	53.3	54.6	55.8	-1.2	1.3	48.3	47.3	48.3	49.8	-1.0	1.5
12 STRUTT CLOSE HATFIELD PEVEREL CM	57.5	56.2	57.6	58.2	-1.3	0.7	50.1	49.0	50.1	51.2	-1.1	1.1
12 SUSSEX CLOSE CHELMSFORD CM3 3ED	52.2	51.8	52.5	52.9	-0.4	0.7	46.4	46.0	46.6	47.0	-0.4	0.6
12 SWAN CLOSE HATFIELD PEVEREL CM3	63.1	61.0	63.2	62.7	-2.1	-0.4	53.5	51.8	53.5	53.9	-1.7	0.4
12 TEAL WAY KELVEDON CO5 9PP	59.9	55.9	59.8	56.1	-4.0	-3.8	53.9	50.2	53.7	50.4	-3.7	-3.5
12 THE CHASE CHELMSFORD CM3 3DY	55.6	55.3	55.7	55.7	-0.3	0.1	49.7	49.3	49.8	49.7	-0.4	0.0
12 THE CRESCENT MARKS TEY CO6 1EL	65.7	60.3	65.3	62.1	-5.4	-3.6	58.5	52.0	58.1	54.4	-6.5	-4.1
12 THE PINES HATFIELD PEVEREL CM3 2	56.4	55.4	56.5	58.1	-1.0	1.7	50.6	49.4	50.6	51.9	-1.2	1.3
12 THE ROOKERIES MARKS TEY CO6 1DY	70.4	70.6	70.9	71.2	0.2	0.8	58.6	59.0	59.0	59.5	0.4	0.9
12 THE STREET HATFIELD PEVEREL CM3	71.3	70.2	71.9	71.0	-1.1	-0.3	58.6	57.5	59.0	58.6	-1.1	0.0
12 THE WILLOWS CHELMSFORD CM3 3DJ	53.6	53.3	53.8	53.9	-0.3	0.3	47.9	47.5	48.0	48.1	-0.4	0.2
12 TIBERIUS GARDENS WITHAM CM8 1HJ	60.9	60.7	61.1	61.2	-0.2	0.3	50.2	49.7	50.3	50.9	-0.5	0.7
12 TOULMIN ROAD HATFIELD PEVEREL CM	53.0	52.8	53.1	54.5	-0.2	1.5	47.0	46.5	47.0	48.3	-0.5	1.3
12 TOWNSEND CHELMSFORD CM2 6GB	65.9	65.9	65.7	65.6	0.0	-0.3	59.0	59.0	58.8	58.7	0.0	-0.3

Address	Do Minimum 2027 (L _{den})	Do Something 2027 (L _{den})	Do Minimum 2042 (L _{den})	Do Something 2042 (L _{den})	Short Term Change (L _{den})	Long Term Change (L _{den})	Do Minimum 2027 (L _{night})	Do Something 2027 (L _{night})	Do Minimum 2042 (L _{night})	Do Something 2042 (L _{night})	Short Term Change (L _{night})	Long Term Change (L _{night})
12 TOWNSEND ROAD TIPTREE CO5 OND	56.8	57.8	57.0	57.9	1.0	1.1	44.8	45.6	44.9	45.8	0.8	1.0
12 TYSSEN MEAD CHELMSFORD CM3 3HX	58.2	57.9	58.4	58.4	-0.3	0.2	51.6	51.2	51.8	51.7	-0.4	0.1
12 VILLIERS PLACE CHELMSFORD CM3 3J	58.6	59.0	58.8	59.9	0.4	1.3	52.0	52.2	52.1	53.1	0.2	1.1
12 WAKELIN WAY WITHAM CM8 2TX	53.2	52.7	53.4	54.3	-0.5	1.1	45.8	45.1	45.9	47.4	-0.7	1.6
12 WALLFLOWER COURT CHELMSFORD CM1	61.7	62.0	62.1	62.3	0.3	0.6	51.3	51.4	51.5	51.5	0.1	0.2
12 WALNUT TREE WAY TIPTREE CO5 ONG	47.4	48.3	48.4	49.3	0.9	1.9	36.3	37.1	37.1	38.0	0.8	1.7
12 WELLSIDE MARKS TEY CO6 1XG	54.3	53.3	54.3	55.3	-1.0	1.0	48.0	46.6	47.8	48.8	-1.4	0.8
12 WHARTON DRIVE CHELMSFORD CM1 6BF	57.6	57.5	57.9	57.6	-0.1	0.0	49.9	49.5	50.0	49.5	-0.4	-0.4
12 WIDGEON PLACE KELVEDON CO5 9LS	59.8	55.9	59.6	56.2	-3.9	-3.6	53.7	50.3	53.5	50.6	-3.4	-3.1
12 WILLOW CRESCENT HATFIELD PEVEREL	51.4	51.1	51.5	52.8	-0.3	1.4	45.8	45.3	45.7	47.0	-0.5	1.2
12 WILLOW WALK TIPTREE CO5 ONQ	46.5	47.1	47.0	47.7	0.6	1.2	35.5	36.0	35.9	36.5	0.5	1.0
12 WOODFIELD WAY HATFIELD PEVEREL C	54.0	53.8	54.2	55.5	-0.2	1.5	47.7	47.1	47.8	49.0	-0.6	1.3
12 WOODHAM DRIVE HATFIELD PEVEREL C	55.3	55.6	55.5	56.4	0.3	1.1	47.8	47.9	47.9	48.9	0.1	1.1
12 YONGE CLOSE CHELMSFORD CM3 3GY	71.9	72.1	72.1	73.3	0.2	1.4	64.3	64.4	64.4	65.5	0.1	1.2
120 CONSTANCE CLOSE WITHAM CM8 1XZ	58.4	57.3	58.5	60.5	-1.1	2.1	52.4	51.5	52.5	54.3	-0.9	1.9
120 GREENFIELD WITHAM CM8 2FA	55.4	54.6	55.7	56.9	-0.8	1.5	48.6	47.7	48.8	50.2	-0.9	1.6
120 HOLST AVENUE WITHAM CM8 1SX	55.1	54.0	55.2	56.9	-1.1	1.8	49.4	48.4	49.5	51.1	-1.0	1.7
120 LONDON ROAD COPFORD CO6 1BQ	64.7	65.2	65.7	65.8	0.5	1.1	53.8	54.2	54.4	54.5	0.4	0.7
120 MALTINGS LANE WITHAM CM8 1DP	67.8	67.4	67.7	66.9	-0.4	-0.9	55.0	54.6	54.9	54.5	-0.4	-0.5
120 MORTIMER WAY WITHAM CM8 1UJ	55.2	54.1	55.3	57.0	-1.1	1.8	49.4	48.4	49.5	51.1	-1.0	1.7
120 PLANTATION ROAD CHELMSFORD CM3	62.3	62.7	63.7	64.6	0.4	2.3	52.6	52.7	53.3	54.2	0.1	1.6
120, OAK ROAD, RIVENHALL,	69.2	68.5	69.8	69.3	-0.7	0.1	56.3	55.7	56.8	56.6	-0.6	0.3
121 CORNFLOWER DRIVE CHELMSFORD CM1	61.0	61.3	61.4	61.6	0.3	0.6	51.0	51.2	51.2	51.2	0.2	0.2
121 ELDERBERRY GARDENS WITHAM CM8 2	52.7	54.4	52.6	56.3	1.7	3.6	47.2	48.3	47.0	50.2	1.1	3.0
121 LONDON ROAD MARKS TEY CO6 1EB	77.8	78.2	78.0	79.1	0.4	1.3	69.2	69.5	69.4	70.4	0.3	1.2
121 MALDON ROAD WITHAM CM8 1HR	66.0	65.9	66.3	66.2	-0.1	0.2	54.0	53.7	54.2	54.6	-0.3	0.6
122 CONSTANCE CLOSE WITHAM CM8 1XZ	56.4	55.4	56.5	58.4	-1.0	2.0	50.6	49.6	50.7	52.4	-1.0	1.8
122 GREENFIELD WITHAM CM8 2FA	57.1	56.5	57.5	58.3	-0.6	1.2	49.3	48.4	49.5	50.8	-0.9	1.5
122 HOLST AVENUE WITHAM CM8 1SX	56.2	55.1	56.3	58.0	-1.1	1.8	50.3	49.3	50.4	52.0	-1.0	1.7
122 LONDON ROAD COPFORD CO6 1BQ	64.7	65.2	65.7	65.8	0.5	1.1	53.9	54.2	54.4	54.5	0.3	0.6
122 MALTINGS LANE WITHAM CM8 1DP	67.9	67.4	67.8	67.0	-0.5	-0.9	55.1	54.7	55.0	54.6	-0.4	-0.5
122 MORTIMER WAY WITHAM CM8 1UJ	55.5	54.4	55.5	57.3	-1.1	1.8	49.7	48.7	49.7	51.4	-1.0	1.7
122 PLANTATION ROAD CHELMSFORD CM3	66.0	66.4	67.6	68.4	0.4	2.4	54.9	55.2	55.9	56.8	0.3	1.9
122, OAK ROAD, RIVENHALL,	69.8	69.2	70.4	70.0	-0.6	0.2	56.9	56.3	57.3	57.1	-0.6	0.2
123 CORNFLOWER DRIVE CHELMSFORD CM1	60.5	60.8	60.9	61.1	0.3	0.6	50.6	50.7	50.7	50.8	0.1	0.2
123 ELDERBERRY GARDENS WITHAM CM8 2	52.7	54.4	52.6	56.3	1.7	3.6	47.2	48.3	47.0	50.2	1.1	3.0
123 LONDON ROAD MARKS TEY CO6 1EB	77.9	78.1	78.1	79.2	0.2	1.3	69.3	69.5	69.4	70.5	0.2	1.2
123 MALDON ROAD WITHAM CM8 1HR	65.7	65.6	66.0	65.9	-0.1	0.2	53.8	53.5	54.0	54.4	-0.3	0.6
124 CONSTANCE CLOSE WITHAM CM8 1XZ	58.5	57.5	58.6	60.7	-1.0	2.2	52.5	51.6	52.5	54.4	-0.9	1.9
124 GREENFIELD WITHAM CM8 2FA	58.9	58.3	59.4	59.8	-0.6	0.9	50.1	49.3	50.3	51.4	-0.8	1.3
124 HOLST AVENUE WITHAM CM8 1SX	54.4	53.3	54.4	56.1	-1.1	1.7	48.6	47.6	48.7	50.3	-1.0	1.7
124 LONDON ROAD COPFORD CO6 1BQ	65.1	65.6	66.0	66.2	0.5	1.1	54.0	54.4	54.6	54.8	0.4	0.8
124 MALTINGS LANE WITHAM CM8 1DP	68.2	67.8	68.1	67.3	-0.4	-0.9	55.4	54.9	55.3	54.8	-0.5	-0.6
124 MORTIMER WAY WITHAM CM8 1UJ	54.2	53.1	54.3	55.9	-1.1	1.7	48.5	47.4	48.5	50.1	-1.1	1.6
124 PLANTATION ROAD CHELMSFORD CM3	58.1	58.4	58.8	59.6	0.3	1.5	51.2	51.3	51.5	52.4	0.1	1.2
124, OAK ROAD, RIVENHALL,	69.9	69.2	70.5	70.0	-0.7	0.1	56.9	56.3	57.4	57.2	-0.6	0.3
125 CORNFLOWER DRIVE CHELMSFORD CM1	58.6	58.8	58.9	59.0	0.2	0.4	50.1	50.1	50.2	50.1	0.0	0.0
125 ELDERBERRY GARDENS WITHAM CM8 2	52.7	54.4	52.6	56.3	1.7	3.6	47.2	48.3	47.0	50.2	1.1	3.0
125 LONDON ROAD MARKS TEY CO6 1EB	78.2	78.3	78.4	79.6	0.1	1.4	69.5	69.6	69.7	70.8	0.1	1.3
125 MALDON ROAD WITHAM CM8 1HR	55.0	54.0	55.1	56.7	-1.0	1.7	48.9	48.0	49.0	50.6	-0.9	1.7
126 CONSTANCE CLOSE WITHAM CM8 1XZ	58.5	57.6	58.6	60.7	-0.9	2.2	52.5	51.6	52.6	54.4	-0.9	1.9
126 GREENFIELD WITHAM CM8 2FA	63.8	63.5	64.5	64.3	-0.3	0.5	52.3	51.8	52.7	53.0	-0.5	0.7

Address	Do Minimum 2027 (L _{den})	Do Something 2027 (L _{den})	Do Minimum 2042 (L _{den})	Do Something 2042 (L _{den})	Short Term Change (L _{den})	Long Term Change (L _{den})	Do Minimum 2027 (L _{night})	Do Something 2027 (L _{night})	Do Minimum 2042 (L _{night})	Do Something 2042 (L _{night})	Short Term Change (L _{night})	Long Term Change (L _{night})
126 HOLST AVENUE WITHAM CM8 1SX	54.4	53.3	54.5	56.1	-1.1	1.7	48.6	47.6	48.7	50.3	-1.0	1.7
126 LONDON ROAD COPFORD CO6 1BQ	65.0	65.6	66.0	66.1	0.6	1.1	54.0	54.4	54.6	54.8	0.4	0.8
126 MORTIMER WAY WITHAM CM8 1UJ	54.2	53.1	54.3	56.0	-1.1	1.8	48.5	47.5	48.6	50.2	-1.0	1.7
126, OAK ROAD, RIVENHALL,	69.6	69.0	70.2	69.8	-0.6	0.2	56.7	56.1	57.1	57.0	-0.6	0.3
127 CORNFLOWER DRIVE CHELMSFORD CM1	61.0	61.3	61.4	61.6	0.3	0.6	51.0	51.2	51.1	51.2	0.2	0.2
127 ELDERBERRY GARDENS WITHAM CM8 2	52.7	54.4	52.6	56.3	1.7	3.6	47.2	48.3	47.0	50.2	1.1	3.0
127 LONDON ROAD MARKS TEY CO6 1EB	71.1	70.0	71.3	72.5	-1.1	1.4	63.3	62.1	63.4	64.6	-1.2	1.3
127 MALDON ROAD WITHAM CM8 1HR	55.3	54.3	55.4	57.0	-1.0	1.7	49.3	48.3	49.3	51.0	-1.0	1.7
128 CONSTANCE CLOSE WITHAM CM8 1XZ	59.1	58.0	59.2	61.2	-1.1	2.1	53.0	52.1	53.1	54.9	-0.9	1.9
128 HOLST AVENUE WITHAM CM8 1SX	54.9	53.8	55.0	56.7	-1.1	1.8	49.2	48.1	49.2	50.8	-1.1	1.6
128 LONDON ROAD COPFORD CO6 1BQ	65.3	65.9	66.3	66.4	0.6	1.1	54.2	54.6	54.8	55.0	0.4	0.8
128 MORTIMER WAY WITHAM CM8 1UJ	54.3	53.2	54.3	56.0	-1.1	1.7	48.5	47.5	48.6	50.2	-1.0	1.7
128 PLANTATION ROAD CHELMSFORD CM3	66.6	67.1	68.1	68.9	0.5	2.3	55.7	56.0	56.6	57.5	0.3	1.8
128, OAK ROAD, RIVENHALL,	69.7	69.1	70.3	69.9	-0.6	0.2	56.8	56.2	57.3	57.1	-0.6	0.3
129 CORNFLOWER DRIVE CHELMSFORD CM1	61.5	61.8	61.9	62.1	0.3	0.6	51.3	51.5	51.5	51.5	0.2	0.2
129 ELDERBERRY GARDENS WITHAM CM8 2	51.3	52.4	51.2	54.4	1.1	3.1	45.8	46.4	45.7	48.5	0.6	2.7
129 LONDON ROAD MARKS TEY CO6 1EB	69.4	68.0	69.6	69.8	-1.4	0.4	61.9	60.5	62.1	62.2	-1.4	0.3
129 MALDON ROAD WITHAM CM8 1HR	65.7	65.6	65.9	65.9	-0.1	0.2	53.8	53.5	54.0	54.4	-0.3	0.6
13 ABELL WAY CHELMSFORD CM2 6WU	62.2	62.2	62.0	61.9	0.0	-0.3	55.8	55.8	55.6	55.5	0.0	-0.3
13 ALBRA MEAD CHELMSFORD CM2 6YG	61.1	61.0	60.9	60.8	-0.1	-0.3	54.4	54.4	54.3	54.1	0.0	-0.3
13 ALLENS CLOSE CHELMSFORD CM3 3DR	55.5	55.6	55.9	56.9	0.1	1.4	49.5	49.5	49.7	50.6	0.0	1.1
13 ARMIGER WAY WITHAM CM8 2UY	52.9	52.4	53.1	55.0	-0.5	2.1	47.1	46.5	47.2	49.1	-0.6	2.0
13 ARTHY CLOSE HATFIELD PEVEREL CM3	58.8	57.2	58.9	58.9	-1.6	0.1	50.4	49.2	50.4	51.3	-1.2	0.9
13 ASHBY ROAD WITHAM CM8 1QN	64.0	63.9	64.4	64.9	-0.1	0.9	53.7	53.3	54.0	55.1	-0.4	1.4
13 ASTER COURT CHELMSFORD CM1 6QY	54.3	54.3	54.5	54.4	0.0	0.1	47.4	47.3	47.4	47.2	-0.1	-0.2
13 AVOCET CLOSE KELVEDON CO5 9PD	61.4	57.0	61.2	57.2	-4.4	-4.2	55.1	51.2	54.9	51.4	-3.9	-3.7
13 BAKER AVENUE HATFIELD PEVEREL CM	50.5	49.4	50.7	51.7	-1.1	1.2	44.7	43.6	44.7	46.0	-1.1	1.3
13 BARBROOK LANE TIP TREE CO5 OEE	64.2	64.3	64.8	64.8	0.1	0.6	51.4	51.5	51.9	52.0	0.1	0.6
13 BARLEYFIELDS WITHAM CM8 2FD	56.6	56.0	56.9	57.4	-0.6	0.8	48.4	47.6	48.5	49.7	-0.8	1.3
13 BARWELL WAY WITHAM CM8 2TY	52.6	51.6	52.7	54.4	-1.0	1.8	47.0	46.0	47.1	48.8	-1.0	1.8
13 BEAULIEU BOULEVARD CHELMSFORD CM	58.0	57.8	58.3	58.0	-0.2	0.0	49.7	49.1	49.8	49.2	-0.6	-0.5
13 BEGONIA CLOSE CHELMSFORD CM1 6NL	55.6	55.5	55.8	55.6	-0.1	0.0	48.3	48.0	48.3	48.0	-0.3	-0.3
13 BENTON CLOSE WITHAM CM8 1JT	67.9	66.3	67.9	69.4	-1.6	1.5	60.7	59.3	60.7	62.1	-1.4	1.4
13 BILLERS CHASE CHELMSFORD CM1 6BD	57.8	57.5	58.2	57.8	-0.3	0.0	50.2	49.6	50.4	49.8	-0.6	-0.4
13 BITTERN CLOSE KELVEDON CO5 9PQ	59.4	55.2	59.3	55.5	-4.2	-3.9	53.4	49.6	53.2	49.8	-3.8	-3.6
13 BLACKMAN WAY WITHAM CM8 1JY	57.2	56.1	57.3	59.2	-1.1	2.0	51.3	50.3	51.4	53.1	-1.0	1.8
13 BOLEYN WAY CHELMSFORD CM3 3JJ	63.2	63.7	63.6	64.5	0.5	1.3	53.8	54.0	54.1	55.0	0.2	1.2
13 BOUCHERS MEAD CHELMSFORD CM1 6PJ	54.3	54.1	54.5	54.2	-0.2	-0.1	47.3	47.0	47.3	46.9	-0.3	-0.4
13 BROCKWELL LANE KELVEDON CO5 9BB	60.7	57.2	60.6	57.5	-3.5	-3.2	54.5	51.3	54.4	51.6	-3.2	-2.9
13 BRYANT LINK CHELMSFORD CM2 6GZ	64.9	64.9	64.6	64.5	0.0	-0.4	58.1	58.1	57.9	57.8	0.0	-0.3
13 BURNELL GATE CHELMSFORD CM1 6ED	55.1	55.0	55.3	55.1	-0.1	0.0	47.9	47.7	47.9	47.5	-0.2	-0.4
13 BUTTERFIELD ROAD CHELMSFORD CM3	55.1	54.8	55.2	55.6	-0.3	0.5	49.3	49.0	49.4	49.7	-0.3	0.4
13 CAMELLIA CLOSE CHELMSFORD CM1 6Q	55.1	55.1	55.4	55.3	0.0	0.2	47.5	47.4	47.6	47.3	-0.1	-0.2
13 CANDYTUFF ROAD CHELMSFORD CM1 6Y	54.3	54.4	54.5	54.5	0.1	0.2	47.2	47.1	47.2	47.0	-0.1	-0.2
13 CARNATION CLOSE CHELMSFORD CM1 6	58.2	58.4	58.7	58.8	0.2	0.6	48.8	48.8	49.0	48.9	0.0	0.1
13 CHANCELLOR AVENUE CHELMSFORD CM2	63.3	63.4	63.1	63.0	0.1	-0.3	56.8	56.8	56.6	56.5	0.0	-0.3
13 CHESTNUT WALK WITHAM CM8 2PR	51.5	51.9	51.6	53.6	0.4	2.1	45.1	45.4	45.0	47.4	0.3	2.3
13 CHURCH ROAD CHELMSFORD CM3 3EF	66.5	66.6	66.7	66.8	0.1	0.3	54.9	54.9	55.1	55.2	0.0	0.3
13 CHURCH ROAD HATFIELD PEVEREL CM3	64.5	64.2	65.5	65.3	-0.3	0.8	52.9	52.4	53.6	53.8	-0.5	0.9
13 CLAYPITS ROAD CHELMSFORD CM3 3BZ	54.1	54.2	54.5	55.5	0.1	1.4	48.4	48.4	48.6	49.5	0.0	1.1
13 CLEVES COURT CHELMSFORD CM3 3JS	61.5	61.6	61.6	62.8	0.1	1.3	55.1	55.2	55.3	56.3	0.1	1.2
13 CONSTANCE CLOSE WITHAM CM8 1XL	59.2	58.6	59.4	60.9	-0.6	1.7	52.1	51.4	52.2	53.9	-0.7	1.8

Address	Do Minimum 2027 (L _{den})	Do Something 2027 (L _{den})	Do Minimum 2042 (L _{den})	Do Something 2042 (L _{den})	Short Term Change (L _{den})	Long Term Change (L _{den})	Do Minimum 2027 (L _{night})	Do Something 2027 (L _{night})	Do Minimum 2042 (L _{night})	Do Something 2042 (L _{night})	Short Term Change (L _{night})	Long Term Change (L _{night})
13 COPPINGFORD END COPFORD CO6 1YG	65.5	65.5	65.6	65.4	0.0	-0.1	58.7	58.7	58.8	58.6	0.0	-0.1
13 CORNELIUS VALE CHELMSFORD CM2 6G	64.2	64.2	64.0	63.9	0.0	-0.3	57.5	57.5	57.4	57.2	0.0	-0.3
13 COWDRIE WAY CHELMSFORD CM2 6GL	64.0	64.0	63.7	63.6	0.0	-0.4	57.4	57.4	57.2	57.1	0.0	-0.3
13 CROMWELL CLOSE CHELMSFORD CM3 3J	64.7	64.6	64.8	65.6	-0.1	0.9	57.9	57.7	58.0	58.6	-0.2	0.7
13 CURLEW CLOSE KELVEDON CO5 9PJ	59.4	55.0	59.2	55.3	-4.4	-4.1	53.3	49.4	53.2	49.6	-3.9	-3.7
13 DUDLEY CLOSE CHELMSFORD CM3 3QA	60.1	60.3	60.4	61.5	0.2	1.4	53.8	53.9	53.9	55.0	0.1	1.2
13 DUKES WOOD CLOSE CHELMSFORD CM3	74.8	74.6	75.0	76.2	-0.2	1.4	66.8	66.6	67.0	68.0	-0.2	1.2
13 DUNLIN COURT KELVEDON CO5 9LU	60.2	56.1	60.0	56.4	-4.1	-3.8	54.1	50.5	53.9	50.7	-3.6	-3.4
13 EDINBURGH CLOSE WITHAM CM8 1JG	54.7	53.5	54.9	56.5	-1.2	1.8	48.9	47.8	49.0	50.5	-1.1	1.6
13 ELDERBERRY GARDENS WITHAM CM8 2P	58.8	58.9	59.1	59.6	0.1	0.8	48.7	48.7	48.7	50.0	0.0	1.3
13 ELIZABETH AVENUE WITHAM CM8 1JD	56.0	54.9	56.2	57.7	-1.1	1.7	49.9	48.9	50.0	51.6	-1.0	1.7
13 ELIZABETH WAY HATFIELD PEVEREL C	51.9	50.7	52.0	53.0	-1.2	1.1	45.9	44.8	45.9	47.2	-1.1	1.3
13 ELM WAY CHELMSFORD CM3 3HD	69.6	69.8	69.8	71.1	0.2	1.5	62.3	62.4	62.4	63.6	0.1	1.3
13 FITZWALTER ROAD CHELMSFORD CM3 3	53.6	53.4	53.8	54.4	-0.2	0.8	47.9	47.6	48.1	48.6	-0.3	0.7
13 FOREST ROAD WITHAM CM8 2PF	49.7	50.2	49.8	52.1	0.5	2.4	43.7	44.0	43.7	46.2	0.3	2.5
13 FOUNDRY LANE COPFORD CO6 1BH	64.4	64.3	64.4	64.2	-0.1	-0.2	57.7	57.7	57.8	57.6	0.0	-0.1
13 FOXGLOVE WAY CHELMSFORD CM1 6QS	57.7	57.8	57.9	57.9	0.1	0.2	49.9	49.8	49.9	49.7	-0.1	-0.2
13 FOXMEAD WITHAM CM8 3HD	65.0	63.6	65.3	64.7	-1.4	-0.3	56.3	53.3	56.4	55.0	-3.0	-1.3
13 FRANCES GREEN CHELMSFORD CM1 6EG	55.9	55.8	56.2	55.9	-0.1	0.0	48.4	48.2	48.4	48.1	-0.2	-0.3
13 GARDEN FIELD HATFIELD PEVEREL CM	61.5	60.7	61.5	63.1	-0.8	1.6	54.6	54.0	54.5	56.3	-0.6	1.7
13 GAY BOWERS WAY WITHAM CM8 1QP	58.8	57.8	58.9	60.9	-1.0	2.1	52.8	51.8	52.9	54.6	-1.0	1.8
13 GLENEAGLES WAY HATFIELD PEVEREL	55.9	56.0	55.9	57.4	0.1	1.5	49.7	49.4	49.8	50.9	-0.3	1.2
13 GRACES CLOSE WITHAM CM8 1QH	58.0	57.2	58.1	60.2	-0.8	2.2	52.0	51.2	52.1	54.0	-0.8	2.0
13 GRANTLEY CLOSE COPFORD CO6 1YP	61.7	61.6	61.7	61.5	-0.1	-0.2	55.4	55.3	55.4	55.2	-0.1	-0.2
13 HADRIANS CLOSE WITHAM CM8 1XA	69.0	68.7	69.0	68.9	-0.3	-0.1	56.3	56.0	56.3	56.5	-0.3	0.2
13 HALFACRES WITHAM CM8 1QX	68.7	67.4	68.8	70.6	-1.3	1.9	61.5	60.3	61.6	63.1	-1.2	1.6
13 HARVEST COURT FEERING CO5 9SU	56.6	52.8	56.5	53.1	-3.8	-3.5	50.5	46.7	50.4	46.9	-3.8	-3.6
13 HAWTHORN ROAD HATFIELD PEVEREL C	53.2	52.2	53.3	54.9	-1.0	1.7	47.7	46.6	47.7	49.1	-1.1	1.4
13 HAZEL CLOSE WITHAM CM8 2SS	58.2	59.0	58.4	59.5	0.8	1.3	47.5	48.1	47.6	49.2	0.6	1.7
13 HEATHLAND AVENUE TIPTREE CO5 0UW	46.9	46.1	47.6	46.5	-0.8	-0.4	35.8	35.1	36.5	35.5	-0.7	-0.3
13 HEMLOCK CLOSE WITHAM CM8 2SY	50.1	50.4	50.1	52.7	0.3	2.6	44.6	44.7	44.5	47.0	0.1	2.4
13 HOLMANS CHELMSFORD CM3 3EY	57.3	57.4	57.5	58.1	0.1	0.8	50.3	50.3	50.5	51.1	0.0	0.8
13 HONOR LINK CHELMSFORD CM1 6BB	55.8	55.7	56.0	55.9	-0.1	0.1	47.8	47.6	47.9	47.6	-0.2	-0.2
13 HULTON CLOSE CHELMSFORD CM3 3BU	55.8	55.6	55.9	56.4	-0.2	0.6	49.8	49.6	50.0	50.4	-0.2	0.6
13 HURRELL DOWN CHELMSFORD CM3 3JP	57.8	57.7	58.1	59.1	-0.1	1.3	51.9	51.7	52.0	53.0	-0.2	1.1
13 JACARANDA CLOSE CHELMSFORD CM1 6	57.0	56.9	57.2	57.0	-0.1	0.0	49.0	48.7	49.1	48.7	-0.3	-0.3
13 JAYS LANE MARKS TEY CO6 1LR	64.8	64.9	65.9	66.1	0.1	1.3	52.7	52.6	53.5	53.9	-0.1	1.2
13 JUDGE ROAD CHELMSFORD CM2 6GN	64.0	64.0	63.8	63.7	0.0	-0.3	57.4	57.4	57.2	57.1	0.0	-0.3
13 KINLOCH CHASE WITHAM CM8 1QU	61.2	60.0	61.3	63.2	-1.2	2.0	54.9	53.9	55.0	56.6	-1.0	1.7
13 LABURNUM WAY HATFIELD PEVEREL CM	51.1	50.7	51.2	52.5	-0.4	1.4	45.5	44.9	45.5	46.8	-0.6	1.3
13 LAURENCE AVENUE WITHAM CM8 1JA	61.3	60.3	61.7	61.3	-1.0	0.0	50.8	49.9	51.1	51.5	-0.9	0.7
13 LOBELIA CLOSE CHELMSFORD CM1 6YE	55.1	54.9	55.4	55.2	-0.2	0.1	47.5	47.0	47.6	47.0	-0.5	-0.5
13 LONDON ROAD COPFORD CO6 1LG	68.4	68.7	69.1	69.2	0.3	0.8	58.6	58.8	59.0	58.9	0.2	0.3
13 LONG ACRES FEERING CO5 9QP	61.7	57.9	61.3	58.2	-3.8	-3.5	55.3	51.9	55.0	52.0	-3.4	-3.3
13 MALTINGS COURT WITHAM CM8 1XG	62.7	62.2	62.7	62.2	-0.5	-0.5	51.6	51.0	51.5	51.9	-0.6	0.3
13 MARGOLD CLOSE CHELMSFORD CM1 6X	54.6	54.7	54.9	54.9	0.1	0.3	47.4	47.3	47.4	47.2	-0.1	-0.2
13 MEGGY TYE CHELMSFORD CM2 6GA	63.1	63.1	62.9	62.8	0.0	-0.3	56.6	56.6	56.4	56.3	0.0	-0.3
13 MILLERS MEAD FEERING CO5 9SS	57.8	54.6	57.9	55.0	-3.2	-2.8	51.4	47.8	51.3	48.0	-3.6	-3.4
13 MIMOSA CLOSE CHELMSFORD CM1 6NW	59.9	59.8	60.2	60.1	-0.1	0.2	50.1	50.0	50.2	50.0	-0.1	-0.1
13 MORTIMER ROAD HATFIELD PEVEREL C	52.5	51.2	52.5	53.6	-1.3	1.1	46.5	45.4	46.5	47.8	-1.1	1.3
13 MULBERRY GARDENS WITHAM CM8 2PX	51.7	52.4	51.7	54.0	0.7	2.3	45.2	45.5	45.1	47.5	0.3	2.3
13 MULTON LEA CHELMSFORD CM1 6EF	54.5	54.2	54.7	54.3	-0.3	-0.2	47.7	47.1	47.8	47.1	-0.6	-0.6

Address	Do Minimum 2027 (L _{den})	Do Something 2027 (L _{den})	Do Minimum 2042 (L _{den})	Do Something 2042 (L _{den})	Short Term Change (L _{den})	Long Term Change (L _{den})	Do Minimum 2027 (L _{night})	Do Something 2027 (L _{night})	Do Minimum 2042 (L _{night})	Do Something 2042 (L _{night})	Short Term Change (L _{night})	Long Term Change (L _{night})
13 NEW ROAD HATFIELD PEVEREL CM3 2H	51.8	51.6	52.1	52.8	-0.2	1.0	44.6	44.1	44.7	45.8	-0.5	1.2
13 OAK LODGE TYE CHELMSFORD CM1 6GY	66.4	66.6	66.9	66.9	0.2	0.5	55.2	55.3	55.5	55.4	0.1	0.2
13 OLIVERS DRIVE WITHAM CM8 1QJ	58.5	57.5	58.6	60.7	-1.0	2.2	52.5	51.6	52.5	54.4	-0.9	1.9
13 PANTILE CLOSE WITHAM CM8 1GZ	71.5	64.6	71.6	67.8	-6.9	-3.7	63.9	57.8	64.0	60.7	-6.1	-3.2
13 PATTEN CLOSE MARKS TEY CO6 1ND	54.3	54.0	54.5	54.8	-0.3	0.5	45.4	44.7	45.4	46.2	-0.7	0.8
13 PATTISON CLOSE WITHAM CM8 1JF	54.9	53.9	55.1	56.2	-1.0	1.3	48.4	47.3	48.5	49.9	-1.1	1.5
13 PELLY AVENUE WITHAM CM8 1JJ	55.2	54.1	55.3	56.7	-1.1	1.5	49.0	47.9	49.1	50.6	-1.1	1.6
13 PETUNIA CRESCENT CHELMSFORD CM1	64.6	64.5	64.9	64.9	-0.1	0.3	52.1	52.1	52.5	52.4	0.0	0.3
13 PITT AVENUE WITHAM CM8 1JQ	56.9	55.9	57.0	58.6	-1.0	1.7	50.7	49.7	50.8	52.4	-1.0	1.7
13 POINT CHASE MARKS TEY CO6 1FN	70.3	70.7	70.8	71.3	0.4	1.0	58.5	58.8	58.8	59.2	0.3	0.7
13 PONDHOLTON DRIVE WITHAM CM8 1QG	56.1	55.0	56.2	57.9	-1.1	1.8	50.2	49.1	50.3	51.9	-1.1	1.7
13 POPPY GREEN CHELMSFORD CM1 6YD	62.8	63.0	63.2	63.3	0.2	0.5	53.1	53.1	53.2	53.2	0.0	0.1
13 PRIMULA WAY CHELMSFORD CM1 6QT	58.3	58.4	58.5	58.5	0.1	0.2	50.4	50.3	50.5	50.3	-0.1	-0.1
13 PRYOR CLOSE WITHAM CM8 1JX	54.7	53.6	54.8	56.5	-1.1	1.8	48.9	47.9	49.0	50.6	-1.0	1.7
13 RENOIR PLACE CHELMSFORD CM1 6FP	58.2	58.1	58.5	58.4	-0.1	0.2	48.8	48.6	48.9	48.6	-0.2	-0.2
13 RIVERSIDE WAY KELVEDON CO5 9LX	60.7	56.4	60.5	56.7	-4.3	-4.0	54.5	50.7	54.3	50.9	-3.8	-3.6
13 RUBENS GATE CHELMSFORD CM1 6GW	55.1	54.9	55.3	55.0	-0.2	-0.1	47.6	47.4	47.7	47.3	-0.2	-0.3
13 SAULS AVENUE WITHAM CM8 1JP	59.7	58.8	59.8	61.6	-0.9	1.9	53.1	52.3	53.1	55.0	-0.8	1.9
13 SAULS BRIDGE CLOSE WITHAM CM8 1X	69.7	69.5	69.9	69.8	-0.2	0.1	56.9	56.7	57.1	57.3	-0.2	0.4
13 SCARLETTS CLOSE WITHAM CM8 1QW	59.9	59.2	60.0	62.3	-0.7	2.4	53.6	53.0	53.6	55.8	-0.6	2.2
13 SEABROOK GARDENS CHELMSFORD CM3	54.1	53.8	54.3	54.7	-0.3	0.6	48.4	48.0	48.6	49.0	-0.4	0.6
13 SHEARERS WAY CHELMSFORD CM3 3AE	70.1	71.2	71.7	71.8	1.1	1.7	57.4	58.3	58.6	58.9	0.9	1.5
13 SHELDRICK LINK CHELMSFORD CM2 6G	63.4	63.4	63.1	63.0	0.0	-0.4	56.8	56.8	56.6	56.5	0.0	-0.3
13 SIDNEY PLACE CHELMSFORD CM1 6BE	55.7	55.2	55.9	55.4	-0.5	-0.3	48.6	48.0	48.7	48.0	-0.6	-0.6
13 SPARKEY CLOSE WITHAM CM8 1QR	63.0	61.6	63.1	64.7	-1.4	1.7	56.4	55.1	56.4	57.9	-1.3	1.5
13 ST ANDREW'S ROAD HATFIELD PEVERE	56.3	55.2	56.3	57.2	-1.1	0.9	49.5	48.5	49.5	50.7	-1.0	1.2
13 ST ANDREWS ROAD CHELMSFORD CM3 3	59.2	59.5	59.6	60.5	0.3	1.3	51.7	51.8	51.9	52.8	0.1	1.1
13 STONEPATH DRIVE HATFIELD PEVEREL	57.4	56.2	57.4	59.0	-1.2	1.6	51.2	50.1	51.1	52.7	-1.1	1.5
13 SWAN CLOSE HATFIELD PEVEREL CM3	68.4	65.7	68.4	68.9	-2.7	0.5	61.2	58.8	61.2	61.6	-2.4	0.4
13 THE PINES HATFIELD PEVEREL CM3 2	56.0	55.0	56.0	57.6	-1.0	1.6	50.1	49.0	50.2	51.5	-1.1	1.4
13 THE ROOKERIES MARKS TEY CO6 1DY	72.6	73.0	73.0	73.4	0.4	0.8	64.3	64.7	64.7	65.0	0.4	0.7
13 THE WILLOWS CHELMSFORD CM3 3DJ	53.7	53.2	53.9	53.7	-0.5	0.0	47.9	47.4	48.0	47.8	-0.5	-0.1
13 TOULMIN ROAD HATFIELD PEVEREL CM	51.9	50.8	52.0	53.2	-1.1	1.3	46.1	45.0	46.1	47.4	-1.1	1.3
13 TOWNSEND CHELMSFORD CM2 6GB	65.2	65.2	65.0	64.9	0.0	-0.3	58.5	58.5	58.3	58.1	0.0	-0.4
13 VILLIERS PLACE CHELMSFORD CM3 3J	58.5	58.2	58.6	59.3	-0.3	0.8	52.4	52.1	52.5	53.1	-0.3	0.7
13 WAKELIN WAY WITHAM CM8 2TX	60.1	59.8	60.4	60.4	-0.3	0.3	49.8	49.3	50.0	50.7	-0.5	0.9
13 WHARTON DRIVE CHELMSFORD CM1 6BF	57.5	57.2	57.8	57.4	-0.3	-0.1	49.8	49.3	50.0	49.4	-0.5	-0.4
13 WILLOW CRESCENT HATFIELD PEVEREL	50.9	50.4	51.0	52.4	-0.5	1.5	45.3	44.8	45.3	46.7	-0.5	1.4
13 WOODFIELD WAY HATFIELD PEVEREL C	52.9	52.4	53.0	54.2	-0.5	1.3	46.7	46.0	46.7	48.0	-0.7	1.3
13 WOODHAM DRIVE HATFIELD PEVEREL C	55.8	55.9	56.2	56.6	0.1	0.8	46.7	46.5	46.9	47.6	-0.2	0.9
13 WOODLAND CLOSE HATFIELD PEVEREL	59.0	57.6	59.1	60.5	-1.4	1.5	52.9	51.5	52.9	54.2	-1.4	1.3
13 WRIGHT MEAD CHELMSFORD CM2 6LY	74.2	74.2	73.9	73.8	0.0	-0.4	66.2	66.2	66.0	65.9	0.0	-0.3
13 YEW CLOSE WITHAM CM8 2PW	50.0	50.3	49.9	52.3	0.3	2.3	44.4	44.7	44.2	46.7	0.3	2.3
13 YEW TREE CLOSE HATFIELD PEVEREL	52.9	51.8	53.0	54.4	-1.1	1.5	47.4	46.3	47.4	48.8	-1.1	1.4
13 YONGE CLOSE CHELMSFORD CM3 3GY	71.4	71.6	71.6	72.8	0.2	1.4	63.9	64.0	64.0	65.1	0.1	1.2
130 CONSTANCE CLOSE WITHAM CM8 1XZ	59.1	58.0	59.2	61.2	-1.1	2.1	53.0	52.1	53.1	54.9	-0.9	1.9
130 HOLST AVENUE WITHAM CM8 1SX	54.9	53.8	55.0	56.7	-1.1	1.8	49.2	48.1	49.2	50.8	-1.1	1.6
130 LONDON ROAD COPFORD CO6 1BQ	65.5	66.0	66.4	66.6	0.5	1.1	54.3	54.6	54.9	55.0	0.3	0.7
130 MORTIMER WAY WITHAM CM8 1UJ	54.2	53.2	54.3	56.0	-1.0	1.8	48.5	47.5	48.6	50.1	-1.0	1.6
130, OAK ROAD, RIVENHALL,	70.2	69.6	70.8	70.3	-0.6	0.1	57.2	56.6	57.6	57.5	-0.6	0.3
131 CORNFLOWER DRIVE CHELMSFORD CM1	63.6	63.9	64.0	64.2	0.3	0.6	53.1	53.2	53.2	53.3	0.1	0.2
131 ELDERBERRY GARDENS WITHAM CM8 2	51.3	52.4	51.2	54.4	1.1	3.1	45.8	46.4	45.7	48.5	0.6	2.7

Address	Do Minimum 2027 (L _{den})	Do Something 2027 (L _{den})	Do Minimum 2042 (L _{den})	Do Something 2042 (L _{den})	Short Term Change (L _{den})	Long Term Change (L _{den})	Do Minimum 2027 (L _{night})	Do Something 2027 (L _{night})	Do Minimum 2042 (L _{night})	Do Something 2042 (L _{night})	Short Term Change (L _{night})	Long Term Change (L _{night})
131 LONDON ROAD MARKS TEY CO6 1EB	76.4	75.0	76.6	77.6	-1.4	1.2	68.0	66.7	68.2	69.1	-1.3	1.1
132 CONSTANCE CLOSE WITHAM CM8 1XZ	57.2	56.2	57.3	59.3	-1.0	2.1	51.4	50.4	51.4	53.2	-1.0	1.8
132 HOLST AVENUE WITHAM CM8 1SX	54.9	53.8	55.0	56.7	-1.1	1.8	49.2	48.1	49.2	50.8	-1.1	1.6
132 LONDON ROAD COPFORD CO6 1BQ	65.8	66.3	66.7	66.9	0.5	1.1	54.4	54.8	55.0	55.2	0.4	0.8
132 MALTINGS LANE WITHAM CM8 1JN	64.7	64.3	64.6	64.0	-0.4	-0.7	52.7	52.2	52.6	52.5	-0.5	-0.2
132 MORTIMER WAY WITHAM CM8 1UJ	54.2	53.1	54.3	55.9	-1.1	1.7	48.4	47.4	48.5	50.1	-1.0	1.7
132, OAK ROAD, RIVENHALL,	69.8	69.1	70.4	69.9	-0.7	0.1	56.8	56.2	57.3	57.1	-0.6	0.3
133 CORNFLOWER DRIVE CHELMSFORD CM1	61.5	61.8	61.9	62.1	0.3	0.6	51.3	51.5	51.5	51.5	0.2	0.2
133 ELDERBERRY GARDENS WITHAM CM8 2	51.3	52.4	51.2	54.4	1.1	3.1	45.8	46.4	45.7	48.5	0.6	2.7
133 LONDON ROAD MARKS TEY CO6 1EB	77.2	75.9	77.4	78.5	-1.3	1.3	68.7	67.5	68.9	69.9	-1.2	1.2
134 CONSTANCE CLOSE WITHAM CM8 1XZ	56.9	55.9	57.0	59.0	-1.0	2.1	51.1	50.1	51.1	52.9	-1.0	1.8
134 HOLST AVENUE WITHAM CM8 1SX	54.9	53.8	55.0	56.7	-1.1	1.8	49.2	48.1	49.2	50.8	-1.1	1.6
134 LONDON ROAD COPFORD CO6 1BQ	66.0	66.5	67.0	67.1	0.5	1.1	54.6	54.9	55.2	55.3	0.3	0.7
134 MALTINGS LANE WITHAM CM8 1JN	54.2	53.2	54.2	55.6	-1.0	1.4	48.0	47.0	48.0	49.5	-1.0	1.5
134 MORTIMER WAY WITHAM CM8 1UJ	53.9	52.9	54.0	55.6	-1.0	1.7	48.1	47.1	48.1	49.7	-1.0	1.6
135 CORNFLOWER DRIVE CHELMSFORD CM1	63.6	63.9	64.0	64.2	0.3	0.6	53.1	53.2	53.2	53.3	0.1	0.2
135 ELDERBERRY GARDENS WITHAM CM8 2	51.3	52.4	51.2	54.4	1.1	3.1	45.8	46.4	45.7	48.5	0.6	2.7
135 LONDON ROAD MARKS TEY CO6 1EB	76.9	75.6	77.1	78.2	-1.3	1.3	68.5	67.3	68.7	69.7	-1.2	1.2
136 CONSTANCE CLOSE WITHAM CM8 1XZ	56.0	54.9	56.1	58.0	-1.1	2.0	50.2	49.2	50.3	52.0	-1.0	1.8
136 HOLST AVENUE WITHAM CM8 1SX	54.9	53.8	55.0	56.7	-1.1	1.8	49.2	48.1	49.2	50.8	-1.1	1.6
136 LONDON ROAD COPFORD CO6 1BQ	66.2	66.7	67.2	67.3	0.5	1.1	54.9	55.3	55.5	55.6	0.4	0.7
136 MALTINGS LANE WITHAM CM8 1JN	53.3	52.3	53.4	54.6	-1.0	1.3	47.1	46.1	47.1	48.6	-1.0	1.5
136 MORTIMER WAY WITHAM CM8 1UJ	54.9	53.9	55.0	56.7	-1.0	1.8	49.2	48.2	49.3	50.9	-1.0	1.7
137 CORNFLOWER DRIVE CHELMSFORD CM1	61.5	61.8	61.9	62.1	0.3	0.6	51.3	51.5	51.5	51.5	0.2	0.2
137 ELDERBERRY GARDENS WITHAM CM8 2	51.3	52.4	51.2	54.4	1.1	3.1	45.8	46.4	45.7	48.5	0.6	2.7
137 LONDON ROAD MARKS TEY CO6 1EB	77.0	75.6	77.2	78.4	-1.4	1.4	68.6	67.3	68.7	69.8	-1.3	1.2
137 MALTINGS LANE WITHAM CM8 1JL	53.4	52.4	53.6	54.8	-1.0	1.4	47.1	46.1	47.2	48.7	-1.0	1.6
138 CONSTANCE CLOSE WITHAM CM8 1XZ	56.0	54.9	56.1	58.0	-1.1	2.0	50.2	49.2	50.3	52.0	-1.0	1.8
138 HOLST AVENUE WITHAM CM8 1SX	54.9	53.8	55.0	56.7	-1.1	1.8	49.2	48.1	49.2	50.8	-1.1	1.6
138 LONDON ROAD COPFORD CO6 1BQ	65.5	66.0	66.5	66.6	0.5	1.1	54.3	54.7	54.9	55.1	0.4	0.8
138 MALTINGS LANE WITHAM CM8 1JN	67.0	66.8	67.3	67.0	-0.2	0.0	54.7	54.4	55.0	55.1	-0.3	0.4
138 MORTIMER WAY WITHAM CM8 1UJ	53.3	52.3	53.4	55.0	-1.0	1.7	47.5	46.5	47.6	49.2	-1.0	1.7
139 CORNFLOWER DRIVE CHELMSFORD CM1	63.6	63.9	64.0	64.2	0.3	0.6	53.1	53.2	53.2	53.3	0.1	0.2
139 ELDERBERRY GARDENS WITHAM CM8 2	51.3	52.4	51.2	54.4	1.1	3.1	45.8	46.4	45.7	48.5	0.6	2.7
139 LONDON ROAD MARKS TEY CO6 1EB	77.3	76.0	77.5	78.8	-1.3	1.5	68.9	67.7	69.0	70.2	-1.2	1.3
139 MALTINGS LANE WITHAM CM8 1JL	54.6	53.6	54.8	56.0	-1.0	1.4	48.2	47.2	48.3	49.8	-1.0	1.6
14 ABELL WAY CHELMSFORD CM2 6WU	65.2	65.2	65.0	64.9	0.0	-0.3	58.4	58.4	58.2	58.1	0.0	-0.3
14 ABERCORN WAY WITHAM CM8 2UF	53.0	52.6	53.3	54.0	-0.4	1.0	45.3	44.6	45.4	46.7	-0.7	1.4
14 ALBRA MEAD CHELMSFORD CM2 6YG	59.6	59.5	59.4	59.3	-0.1	-0.3	52.9	52.8	52.7	52.5	-0.1	-0.4
14 ALLEN WAY CHELMSFORD CM2 6GF	66.8	66.8	66.5	66.4	0.0	-0.4	59.8	59.8	59.6	59.5	0.0	-0.3
14 ALLENDALE DRIVE COPFORD CO6 1BP	59.5	59.6	59.6	59.5	0.1	0.0	53.4	53.4	53.5	53.4	0.0	0.0
14 ALLENS CLOSE CHELMSFORD CM3 3DR	56.9	57.1	57.4	58.4	0.2	1.5	50.4	50.5	50.7	51.6	0.1	1.2
14 ALYSSUM CLOSE CHELMSFORD CM1 6YF	54.9	54.7	55.2	54.9	-0.2	0.0	47.3	46.8	47.4	46.9	-0.5	-0.4
14 ARMIGER WAY WITHAM CM8 2UY	53.3	53.0	53.4	55.5	-0.3	2.2	47.4	47.0	47.5	49.5	-0.4	2.1
14 ARTHY CLOSE HATFIELD PEVEREL CM3	58.5	56.8	58.5	58.6	-1.7	0.1	50.1	48.8	50.1	51.0	-1.3	0.9
14 ASHBURY DRIVE MARKS TEY CO6 1XW	64.0	64.1	64.8	65.1	0.1	1.1	52.4	52.4	53.0	53.7	0.0	1.3
14 ASHBY ROAD WITHAM CM8 1QN	63.9	63.8	64.3	65.0	-0.1	1.1	54.1	53.8	54.4	55.7	-0.3	1.6
14 ASHWIN AVENUE COPFORD CO6 1BS	56.0	56.1	56.1	56.4	0.1	0.4	50.2	50.3	50.3	50.5	0.1	0.3
14 AVENUE ROAD WITHAM CM8 2DT	63.5	63.9	63.6	64.8	0.4	1.3	51.6	51.8	51.7	52.9	0.2	1.3
14 AVOCET CLOSE KELVEDON CO5 9PD	61.7	57.3	61.6	57.6	-4.4	-4.1	55.4	51.5	55.3	51.7	-3.9	-3.7
14 BAKER AVENUE HATFIELD PEVEREL CM	51.9	51.4	52.1	53.3	-0.5	1.4	46.0	45.4	46.0	47.3	-0.6	1.3
14 BAKER WAY WITHAM CM8 1UG	58.1	56.9	58.2	60.0	-1.2	1.9	52.2	51.1	52.2	53.8	-1.1	1.6

Address	Do Minimum 2027 (L _{den})	Do Something 2027 (L _{den})	Do Minimum 2042 (L _{den})	Do Something 2042 (L _{den})	Short Term Change (L _{den})	Long Term Change (L _{den})	Do Minimum 2027 (L _{night})	Do Something 2027 (L _{night})	Do Minimum 2042 (L _{night})	Do Something 2042 (L _{night})	Short Term Change (L _{night})	Long Term Change (L _{night})
14 BANTOCK WAY WITHAM CM8 1BD	53.9	52.9	54.0	55.6	-1.0	1.7	48.0	47.0	48.1	49.7	-1.0	1.7
14 BARLEYFIELDS WITHAM CM8 2FD	54.9	54.2	55.1	56.0	-0.7	1.1	47.6	46.7	47.7	49.1	-0.9	1.5
14 BARWELL WAY WITHAM CM8 2TY	52.3	51.4	52.4	53.9	-0.9	1.6	46.2	45.3	46.3	47.9	-0.9	1.7
14 BEAULIEU BOULEVARD CHELMSFORD CM	57.9	57.6	58.2	57.8	-0.3	-0.1	49.6	49.0	49.7	49.1	-0.6	-0.5
14 BEECH RISE HATFIELD PEVEREL CM3	52.7	52.5	52.7	54.0	-0.2	1.3	46.8	46.3	46.8	47.9	-0.5	1.1
14 BEGONIA CLOSE CHELMSFORD CM1 6NL	65.0	64.9	65.4	65.1	-0.1	0.1	52.5	52.4	52.8	52.6	-0.1	0.1
14 BENTON CLOSE WITHAM CM8 1JT	67.2	65.0	67.3	68.1	-2.2	0.9	60.1	58.2	60.2	61.0	-1.9	0.9
14 BILLERS CHASE CHELMSFORD CM1 6BD	56.4	56.1	56.7	56.2	-0.3	-0.2	49.1	48.6	49.3	48.6	-0.5	-0.5
14 BLACKMAN WAY WITHAM CM8 1JY	53.3	52.3	53.4	55.2	-1.0	1.9	47.7	46.7	47.8	49.4	-1.0	1.7
14 BLISS CLOSE WITHAM CM8 1JR	55.7	54.9	55.9	57.3	-0.8	1.6	49.2	48.2	49.3	50.8	-1.0	1.6
14 BOLEYN WAY CHELMSFORD CM3 3JJ	62.0	62.1	62.2	63.4	0.1	1.4	55.6	55.7	55.8	56.8	0.1	1.2
14 BONES CROFT WITHAM CM8 1YG	54.6	53.9	54.6	55.6	-0.7	1.0	47.7	46.9	47.7	49.0	-0.8	1.3
14 BOUCHERS MEAD CHELMSFORD CM1 6PJ	54.2	54.1	54.4	54.2	-0.1	0.0	47.2	46.9	47.2	46.8	-0.3	-0.4
14 BRITTEN CRESCENT WITHAM CM8 1QE	58.0	56.9	58.2	59.8	-1.1	1.8	51.9	50.8	52.0	53.5	-1.1	1.6
14 BROCKWELL LANE KELVEDON CO5 9BB	61.6	58.2	61.4	58.5	-3.4	-3.1	55.3	52.2	55.1	52.5	-3.1	-2.8
14 BRYANT LINK CHELMSFORD CM2 6GZ	64.8	64.8	64.6	64.4	0.0	-0.4	58.0	58.0	57.9	57.7	0.0	-0.3
14 BURNELL GATE CHELMSFORD CM1 6ED	54.8	54.5	55.1	54.6	-0.3	-0.2	48.0	47.5	48.1	47.4	-0.5	-0.6
14 BURY CLOSE MARKS TEY CO6 1LE	58.9	59.0	59.2	60.3	0.1	1.4	50.0	49.9	50.0	51.8	-0.1	1.8
14 BUTCHER ROW WITHAM CM8 1YS	56.8	56.2	56.9	58.1	-0.6	1.3	49.9	49.1	49.9	51.4	-0.8	1.5
14 BUTTERFIELD ROAD CHELMSFORD CM3	55.2	54.9	55.4	55.6	-0.3	0.4	49.4	49.0	49.5	49.7	-0.4	0.3
14 CAMELLIA CLOSE CHELMSFORD CM1 6Q	62.1	61.9	62.5	62.3	-0.2	0.2	50.5	50.3	50.8	50.5	-0.2	0.0
14 CANDYTUFT ROAD CHELMSFORD CM1 6Y	52.3	52.4	52.7	52.7	0.1	0.4	44.6	44.5	44.7	44.4	-0.1	-0.2
14 CARNATION CLOSE CHELMSFORD CM1 6	61.2	61.4	61.6	61.8	0.2	0.6	51.4	51.5	51.5	51.5	0.1	0.1
14 CARRAWAYS WITHAM CM8 1XT	60.6	59.5	60.7	62.7	-1.1	2.1	54.4	53.4	54.5	56.2	-1.0	1.8
14 CEDAR AVENUE TIPTREE CO5 ONR	55.8	56.4	56.9	57.6	0.6	1.8	43.8	44.4	44.8	45.4	0.6	1.6
14 CHANCELLOR AVENUE CHELMSFORD CM2	63.5	63.4	63.5	63.5	-0.1	0.0	55.4	55.4	55.3	55.2	0.0	-0.2
14 CHARLOTTE WAY WITHAM CM8 2TZ	52.6	51.6	52.7	54.4	-1.0	1.8	47.1	46.1	47.2	48.8	-1.0	1.7
14 CHESTNUT WALK WITHAM CM8 2PR	51.3	51.5	51.3	53.3	0.2	2.0	44.8	45.0	44.7	47.0	0.2	2.2
14 CHESTNUT WAY TIPTREE CO5 ONX	47.5	47.7	47.6	48.0	0.2	0.5	36.4	36.5	36.5	36.8	0.1	0.4
14 CHURCH ROAD CHELMSFORD CM3 3EF	66.3	66.4	66.5	66.6	0.1	0.3	54.2	54.3	54.4	54.6	0.1	0.4
14 CHURCH ROAD HATFIELD PEVEREL CM3	55.9	54.8	56.1	57.1	-1.1	1.2	49.3	48.3	49.3	50.8	-1.0	1.5
14 CLAYPITS ROAD CHELMSFORD CM3 3BZ	53.0	52.6	53.3	53.7	-0.4	0.7	47.3	46.9	47.5	47.9	-0.4	0.6
14 CLAYSHOTTS DRIVE WITHAM CM8 1XQ	61.6	60.5	61.6	63.7	-1.1	2.1	55.2	54.3	55.3	57.1	-0.9	1.9
14 CLEVES COURT CHELMSFORD CM3 3JS	57.0	57.2	57.3	58.4	0.2	1.4	50.9	51.0	51.0	52.0	0.1	1.1
14 COLLAR WAY WITHAM CM8 1YX	69.5	69.2	69.6	69.8	-0.3	0.3	58.1	57.7	58.1	58.9	-0.4	0.8
14 CONSTANCE CLOSE WITHAM CM8 1XL	58.2	57.4	58.3	60.3	-0.8	2.1	52.0	51.2	52.1	54.0	-0.8	2.0
14 COPPINGFORD END COPFORD CO6 1YG	66.4	66.3	66.4	66.2	-0.1	-0.2	59.5	59.4	59.5	59.3	-0.1	-0.2
14 CORNELIUS VALE CHELMSFORD CM2 6Y	64.5	64.5	64.3	64.2	0.0	-0.3	57.8	57.8	57.6	57.5	0.0	-0.3
14 CORNFLOWER DRIVE CHELMSFORD CM1	56.7	56.9	57.0	57.1	0.2	0.4	48.6	48.6	48.6	48.5	0.0	-0.1
14 COWDRIE WAY CHELMSFORD CM2 6GL	65.4	65.4	65.2	65.1	0.0	-0.3	58.6	58.6	58.4	58.3	0.0	-0.3
14 CROMWELL CLOSE CHELMSFORD CM3 3J	63.6	63.4	63.8	64.5	-0.2	0.9	57.0	56.8	57.1	57.7	-0.2	0.7
14 CURLEW CLOSE KELVEDON CO5 9PJ	61.9	57.6	61.7	57.9	-4.3	-4.0	55.5	51.8	55.4	52.0	-3.7	-3.5
14 DANBURY CLOSE MARKS TEY CO6 1XL	55.3	54.2	55.2	56.5	-1.1	1.2	49.2	47.9	49.0	50.2	-1.3	1.0
14 DUDLEY CLOSE CHELMSFORD CM3 3QA	57.3	57.4	57.5	58.6	0.1	1.3	51.4	51.4	51.5	52.5	0.0	1.1
14 DUKES WOOD CLOSE CHELMSFORD CM3	75.8	75.5	75.9	77.1	-0.3	1.3	67.6	67.4	67.8	68.8	-0.2	1.2
14 DUNCOMBE CLOSE WITHAM CM8 1GR	54.5	53.7	54.6	55.8	-0.8	1.3	47.9	47.0	48.0	49.5	-0.9	1.6
14 DUNLIN COURT KELVEDON CO5 9LU	61.6	57.8	61.5	58.2	-3.8	-3.4	55.3	52.0	55.2	52.2	-3.3	-3.1
14 EDINBURGH CLOSE WITHAM CM8 1JG	54.7	53.6	55.0	56.5	-1.1	1.8	48.9	47.8	49.0	50.6	-1.1	1.7
14 ELDERBERRY GARDENS WITHAM CM8 2P	63.2	64.0	63.5	64.4	0.8	1.2	51.0	51.5	51.2	52.1	0.5	1.1
14 ELGAR DRIVE WITHAM CM8 1QD	55.2	54.0	55.3	57.0	-1.2	1.8	49.4	48.3	49.4	51.1	-1.1	1.7
14 ELIZABETH AVENUE WITHAM CM8 1JE	55.8	54.7	56.7	57.9	-1.1	2.1	49.6	48.6	50.0	51.5	-1.0	1.9
14 ELIZABETH WAY HATFIELD PEVEREL C	51.9	50.7	52.0	53.0	-1.2	1.1	45.9	44.8	45.9	47.2	-1.1	1.3

Address	Do Minimum 2027 (L _{den})	Do Something 2027 (L _{den})	Do Minimum 2042 (L _{den})	Do Something 2042 (L _{den})	Short Term Change (L _{den})	Long Term Change (L _{den})	Do Minimum 2027 (L _{night})	Do Something 2027 (L _{night})	Do Minimum 2042 (L _{night})	Do Something 2042 (L _{night})	Short Term Change (L _{night})	Long Term Change (L _{night})
14 ELM CLOSE TIPTREE CO5 ONN	46.8	47.0	46.9	47.3	0.2	0.5	35.7	35.9	35.9	36.1	0.2	0.4
14 ELM WAY CHELMSFORD CM3 3HD	65.2	65.3	65.4	66.7	0.1	1.5	58.4	58.5	58.6	59.7	0.1	1.3
14 FALKLAND CLOSE CHELMSFORD CM3 3D	53.9	53.7	54.2	54.6	-0.2	0.7	48.3	48.0	48.5	48.9	-0.3	0.6
14 FITCH CLOSE CHELMSFORD CM3 2FB	54.6	53.9	54.8	55.8	-0.7	1.2	47.9	47.1	47.9	49.2	-0.8	1.3
14 FITZWALTER ROAD CHELMSFORD CM3 3	53.6	53.3	53.8	54.2	-0.3	0.6	48.0	47.6	48.1	48.4	-0.4	0.4
14 FLEMMING WAY WITHAM CM8 2GL	53.6	53.8	53.4	56.0	0.2	2.4	48.2	47.8	48.0	50.1	-0.4	1.9
14 FOSTER COURT WITHAM CM8 2TQ	67.4	67.3	67.8	67.7	-0.1	0.3	54.6	54.4	54.9	54.9	-0.2	0.3
14 FOUNDRY LANE COPFORD CO6 1BH	68.0	67.9	68.0	67.8	-0.1	-0.2	60.8	60.8	60.9	60.7	0.0	-0.1
14 FOXDEN WITHAM CM8 3HN	75.5	66.2	75.9	67.4	-9.3	-8.1	67.4	56.0	67.8	58.0	-11.4	-9.4
14 FOXGLOVE WAY CHELMSFORD CM1 6QS	53.3	53.4	53.7	53.7	0.1	0.4	45.1	45.0	45.2	45.0	-0.1	-0.1
14 FOXMEAD WITHAM CM8 3HD	65.2	63.2	65.4	64.4	-2.0	-0.8	57.0	53.2	57.0	55.0	-3.8	-2.0
14 FRANCES GREEN CHELMSFORD CM1 6EG	62.6	62.5	63.3	63.1	-0.1	0.5	50.7	50.6	51.2	51.0	-0.1	0.3
14 GADWALL REACH KELVEDON CO5 9PR	59.2	54.8	59.1	55.1	-4.4	-4.1	53.2	49.3	53.1	49.5	-3.9	-3.7
14 GARDEN FIELD HATFIELD PEVEREL CM	57.2	56.0	57.4	58.3	-1.2	1.1	50.5	49.5	50.5	51.8	-1.0	1.3
14 GERSHWIN BOULEVARD WITHAM CM8 1J	61.5	60.8	61.9	62.0	-0.7	0.5	52.1	51.3	52.3	53.3	-0.8	1.2
14 GRACES CLOSE WITHAM CM8 1QH	57.8	57.0	57.9	60.0	-0.8	2.2	51.7	51.0	51.8	53.8	-0.7	2.1
14 GRAHAM BROWN WALK WITHAM CM8 1GS	55.2	54.5	55.3	56.5	-0.7	1.3	48.5	47.6	48.5	50.0	-0.9	1.5
14 GRANTLEY CLOSE COPFORD CO6 1YP	63.9	63.8	63.9	63.7	-0.1	-0.2	57.2	57.2	57.3	57.1	0.0	-0.1
14 GREENFIELD WITHAM CM8 2FA	54.4	53.3	54.5	56.2	-1.1	1.8	48.6	47.6	48.7	50.4	-1.0	1.8
14 GREENWELL ROAD WITHAM CM8 1GB	56.4	55.3	56.5	58.3	-1.1	1.9	50.5	49.5	50.6	52.2	-1.0	1.7
14 HALFACRES WITHAM CM8 1QX	70.1	68.6	70.2	71.9	-1.5	1.8	62.7	61.4	62.8	64.2	-1.3	1.5
14 HANOVER SQUARE FEERING CO5 9QN	54.2	51.2	54.3	51.5	-3.0	-2.7	48.5	45.5	48.3	45.7	-3.0	-2.8
14 HARDY WALK WITHAM CM8 1FU	66.2	66.0	66.2	66.1	-0.2	-0.1	53.8	53.5	53.8	53.9	-0.3	0.1
14 HAWKES ROAD WITHAM CM8 1FL	58.3	57.2	58.4	60.2	-1.1	1.9	52.2	51.2	52.3	54.0	-1.0	1.8
14 HAWTHORN ROAD HATFIELD PEVEREL C	53.4	52.2	53.4	54.9	-1.2	1.5	47.9	46.7	47.9	49.3	-1.2	1.4
14 HAYGREEN ROAD WITHAM CM8 1FS	54.0	53.1	54.1	55.7	-0.9	1.7	48.1	47.2	48.1	49.8	-0.9	1.7
14 HEATON WAY TIPTREE CO5 ODZ	44.6	44.1	45.1	44.4	-0.5	-0.2	33.8	33.3	34.2	33.6	-0.5	-0.2
14 HENDERSON WAY WITHAM CM8 1GN	62.4	61.3	62.5	64.5	-1.1	2.1	56.0	55.0	56.0	57.8	-1.0	1.8
14 HOLMANS CHELMSFORD CM3 3EY	55.9	56.0	56.2	57.1	0.1	1.2	49.7	49.8	49.9	50.8	0.1	1.1
14 HOLST AVENUE WITHAM CM8 1SX	57.2	55.9	57.2	59.0	-1.3	1.8	51.3	50.2	51.3	53.0	-1.1	1.7
14 HONEYBEE GROVE TIPTREE CO5 0UU	44.5	43.3	45.3	43.8	-1.2	-0.7	33.6	32.6	34.4	33.0	-1.0	-0.6
14 HONOR LINK CHELMSFORD CM1 6BB	58.4	58.2	58.7	58.4	-0.2	0.0	50.5	50.1	50.6	50.1	-0.4	-0.4
14 HULTON CLOSE CHELMSFORD CM3 3BU	55.9	55.7	56.0	56.5	-0.2	0.6	50.0	49.7	50.1	50.5	-0.3	0.5
14 HURRELL DOWN CHELMSFORD CM3 3JP	60.7	60.8	60.9	62.0	0.1	1.3	54.1	54.1	54.3	55.3	0.0	1.2
14 JACARANDA CLOSE CHELMSFORD CM1 6	56.6	56.5	56.8	56.7	-0.1	0.1	48.9	48.6	48.9	48.5	-0.3	-0.4
14 JAYS LANE MARKS TEY CO6 1LP	58.9	58.7	59.4	59.9	-0.2	1.0	49.6	49.0	49.7	50.8	-0.6	1.2
14 JUDGE ROAD CHELMSFORD CM2 6GN	62.7	62.7	62.5	62.4	0.0	-0.3	56.2	56.2	56.0	55.9	0.0	-0.3
14 JUNIPER ROAD CHELMSFORD CM3 3DB	54.0	53.5	54.1	54.1	-0.5	0.1	48.3	47.8	48.4	48.4	-0.5	0.1
14 JUVINA CLOSE WITHAM CM8 1QL	57.1	56.1	57.2	59.2	-1.0	2.1	51.2	50.4	51.3	53.1	-0.8	1.9
14 KEABLE ROAD MARKS TEY CO6 1XB	61.8	61.5	62.2	62.4	-0.3	0.6	51.9	50.9	52.0	52.3	-1.0	0.4
14 KINGSWAY TIPTREE CO5 8TH	45.6	45.8	45.8	46.0	0.2	0.4	34.7	34.8	34.8	35.0	0.1	0.3
14 KINLOCH CHASE WITHAM CM8 1QU	59.7	58.7	59.8	61.7	-1.0	2.0	53.5	52.6	53.6	55.3	-0.9	1.8
14 LABURNUM WAY HATFIELD PEVEREL CM	52.4	52.0	52.4	53.8	-0.4	1.4	46.6	46.1	46.6	47.8	-0.5	1.2
14 LANSDOWNE CLOSE TIPTREE CO5 ONT	51.4	51.9	51.3	52.0	0.5	0.6	39.9	40.3	39.8	40.5	0.4	0.6
14 LAPWING DRIVE KELVEDON CO5 9PS	60.9	56.7	60.8	57.0	-4.2	-3.9	54.7	51.0	54.5	51.3	-3.7	-3.4
14 LAURENCE AVENUE WITHAM CM8 1JA	57.0	56.0	57.3	57.4	-1.0	0.4	48.4	47.4	48.5	49.5	-1.0	1.1
14 LIFCHILD CLOSE WITHAM CM8 1QQ	57.1	56.0	57.2	59.0	-1.1	1.9	51.1	50.1	51.2	52.9	-1.0	1.8
14 LOBELIA CLOSE CHELMSFORD CM1 6YE	59.4	59.6	59.7	59.8	0.2	0.4	50.9	50.9	50.9	50.8	0.0	-0.1
14 LONDON ROAD KELVEDON CO5 9AU	67.7	66.7	67.9	66.9	-1.0	-0.8	57.4	57.1	57.4	57.4	-0.3	0.0
14 LONG ACRES FEERING CO5 9QP	59.4	56.3	59.1	56.5	-3.1	-2.9	53.3	50.5	53.0	50.6	-2.8	-2.7
14 MALTINGS COURT WITHAM CM8 1XG	64.6	64.1	64.5	63.9	-0.5	-0.7	52.9	52.3	52.8	52.9	-0.6	0.0
14 MANDEVILLE ROAD MARKS TEY CO6 1X	53.5	52.4	53.4	54.5	-1.1	1.0	47.5	46.0	47.3	48.4	-1.5	0.9

Address	Do Minimum 2027 (L _{den})	Do Something 2027 (L _{den})	Do Minimum 2042 (L _{den})	Do Something 2042 (L _{den})	Short Term Change (L _{den})	Long Term Change (L _{den})	Do Minimum 2027 (L _{night})	Do Something 2027 (L _{night})	Do Minimum 2042 (L _{night})	Do Something 2042 (L _{night})	Short Term Change (L _{night})	Long Term Change (L _{night})
14 MAPLE LEAF TIPTREE CO5 ONJ	47.2	47.9	47.5	48.3	0.7	1.1	36.1	36.8	36.4	37.1	0.7	1.0
14 MARIGOLD CLOSE CHELMSFORD CM1 6X	52.5	52.4	52.8	52.6	-0.1	0.1	45.5	45.2	45.5	45.2	-0.3	-0.3
14 MARKET LANE WITHAM CM8 1GF	68.3	67.0	68.4	70.2	-1.3	1.9	61.1	60.0	61.2	62.8	-1.1	1.7
14 MAYBURY CLOSE MARKS TEY CO6 1XJ	55.0	53.9	54.7	56.2	-1.1	1.2	49.0	47.6	48.7	50.0	-1.4	1.0
14 MEGGY TYE CHELMSFORD CM2 6GA	61.6	61.6	61.4	61.3	0.0	-0.3	55.2	55.2	55.0	54.9	0.0	-0.3
14 MILLERS MEAD FEERING CO5 9SS	58.3	54.8	58.3	55.1	-3.5	-3.2	52.0	48.3	51.9	48.5	-3.7	-3.5
14 MIMOSA CLOSE CHELMSFORD CM1 6NW	58.2	58.1	58.4	58.3	-0.1	0.1	49.3	49.0	49.4	49.0	-0.3	-0.3
14 MORTIMER ROAD HATFIELD PEVEREL C	52.0	50.8	52.1	53.2	-1.2	1.2	46.1	45.0	46.1	47.4	-1.1	1.3
14 MORTIMER WAY WITHAM CM8 1UJ	55.4	54.3	55.5	57.2	-1.1	1.8	49.5	48.5	49.6	51.2	-1.0	1.7
14 MULBERRY GARDENS WITHAM CM8 2PX	51.9	52.6	51.9	54.4	0.7	2.5	45.6	45.8	45.4	47.9	0.2	2.3
14 MULTON LEA CHELMSFORD CM1 6EF	56.6	55.6	56.8	55.7	-1.0	-0.9	49.8	48.4	49.9	48.4	-1.4	-1.4
14 NEW ROAD HATFIELD PEVEREL CM3 2H	60.0	59.9	60.4	60.7	-0.1	0.7	49.4	49.1	49.6	50.2	-0.3	0.8
14 OAK LODGE TYE CHELMSFORD CM1 6GY	58.1	58.2	58.4	58.3	0.1	0.2	50.0	49.8	50.0	49.8	-0.2	-0.2
14 OAK ROAD RIVENHALL CM8 3HF	70.6	56.1	70.9	58.0	-14.5	-12.6	58.8	48.5	58.9	50.9	-10.3	-7.9
14 OAK ROAD TIPTREE CO5 ONF	62.2	63.2	63.5	64.7	1.0	2.5	49.6	50.5	50.8	51.8	0.9	2.2
14 OLIVERS DRIVE WITHAM CM8 1OJ	68.2	66.5	68.3	69.7	-1.7	1.5	61.0	59.5	61.1	62.3	-1.5	1.3
14 ORCHARD WAY CHELMSFORD CM3 3GR	52.3	52.1	52.6	53.2	-0.2	0.9	46.7	46.5	46.9	47.5	-0.2	0.8
14 PANTILE CLOSE WITHAM CM8 1GZ	70.9	65.4	71.1	68.5	-5.5	-2.4	63.4	58.4	63.5	61.2	-5.0	-2.2
14 PATTEN CLOSE MARKS TEY CO6 1ND	54.2	53.3	54.1	55.3	-0.9	1.1	47.9	46.7	47.7	48.9	-1.2	1.0
14 PATTISON CLOSE WITHAM CM8 1JF	54.7	53.6	54.8	56.1	-1.1	1.4	48.3	47.3	48.4	49.9	-1.0	1.6
14 PELLY AVENUE WITHAM CM8 1JJ	53.8	52.7	53.9	55.4	-1.1	1.6	47.9	46.9	48.0	49.6	-1.0	1.7
14 PETUNIA CRESCENT CHELMSFORD CM1	66.4	66.3	66.7	66.7	-0.1	0.3	54.1	54.0	54.4	54.3	-0.1	0.2
14 PITT AVENUE WITHAM CM8 1JQ	56.7	55.6	56.9	58.2	-1.1	1.5	50.2	49.2	50.3	51.8	-1.0	1.6
14 POINT CHASE MARKS TEY CO6 1FN	70.3	70.7	70.8	71.3	0.4	1.0	58.5	58.8	58.8	59.2	0.3	0.7
14 PONDHOLTON DRIVE WITHAM CM8 1QG	56.3	55.4	56.4	57.7	-0.9	1.4	49.6	48.6	49.7	51.1	-1.0	1.5
14 POPPY GREEN CHELMSFORD CM1 6YD	62.6	62.8	63.0	63.1	0.2	0.5	52.9	52.9	53.0	53.0	0.0	0.1
14 PRIMULA WAY CHELMSFORD CM1 6QT	58.9	59.0	59.2	59.2	0.1	0.3	50.6	50.5	50.7	50.5	-0.1	-0.1
14 PROCTOR WAY MARKS TEY CO6 1XE	54.0	52.7	53.8	55.0	-1.3	1.0	48.3	46.7	48.0	49.0	-1.6	0.7
14 PRYOR CLOSE WITHAM CM8 1JX	55.9	54.8	55.9	57.8	-1.1	1.9	50.1	49.1	50.1	51.8	-1.0	1.7
14 PURCELL ROAD WITHAM CM8 1AF	52.8	51.8	52.8	54.4	-1.0	1.6	46.9	45.9	47.0	48.5	-1.0	1.6
14 QUEENSBERRY AVENUE COPFORD CO6 1	62.7	62.7	62.8	62.7	0.0	0.0	56.2	56.2	56.2	56.1	0.0	-0.1
14 QUEENSWAY TIPTREE CO5 OLP	44.5	44.7	44.7	45.0	0.2	0.5	33.7	33.9	33.9	34.1	0.2	0.4
14 RANDALL CLOSE WITHAM CM8 1FP	65.6	62.7	65.7	65.7	-2.9	0.1	58.6	55.9	58.7	58.7	-2.7	0.1
14 RAPHAEL DRIVE CHELMSFORD CM1 6FX	58.3	58.2	58.6	58.5	-0.1	0.2	49.0	48.8	49.1	48.8	-0.2	-0.2
14 RAVEL AVENUE WITHAM CM8 1QA	54.2	53.2	54.3	55.8	-1.0	1.6	48.2	47.2	48.3	49.8	-1.0	1.6
14 REMEMBRANCE AVENUE HATFIELD PEVE	51.5	50.4	51.7	52.7	-1.1	1.2	45.6	44.5	45.6	46.9	-1.1	1.3
14 RENOIR PLACE CHELMSFORD CM1 6FP	54.4	54.3	54.6	54.5	-0.1	0.1	46.2	46.1	46.3	46.0	-0.1	-0.2
14 RIVERSIDE WAY KELVEDON CO5 9LY	60.2	56.2	60.1	56.5	-4.0	-3.7	54.1	50.5	54.0	50.8	-3.6	-3.3
14 ROOKERY CLOSE HATFIELD PEVEREL C	61.6	59.9	61.7	63.0	-1.7	1.4	55.1	53.6	55.1	56.4	-1.5	1.3
14 RUBENS GATE CHELMSFORD CM1 6GN	55.8	55.6	56.0	55.7	-0.2	-0.1	48.2	47.9	48.3	47.9	-0.3	-0.3
14 SAULS AVENUE WITHAM CM8 1JW	62.7	62.4	62.9	63.8	-0.3	1.1	53.7	53.1	53.8	55.3	-0.6	1.6
14 SAULS BRIDGE CLOSE WITHAM CM8 1X	57.3	56.3	57.4	59.3	-1.0	2.0	51.3	50.4	51.4	53.2	-0.9	1.9
14 SCARLETTS CLOSE WITHAM CM8 1QW	61.8	60.5	61.9	63.6	-1.3	1.8	55.3	54.1	55.4	56.9	-1.2	1.6
14 SCHOOL ROAD COPFORD CO6 1BU	64.7	64.9	65.2	65.3	0.2	0.6	54.9	55.0	55.2	55.1	0.1	0.2
14 SEABORN DRIVE	55.3	54.8	55.5	56.9	-0.5	1.6	49.0	48.3	49.1	50.5	-0.7	1.5
14 SEABORN DRIVE	53.6	53.2	53.6	55.2	-0.4	1.6	47.8	47.2	47.8	49.3	-0.6	1.5
14 SHEARERS WAY CHELMSFORD CM3 3AE	66.0	66.2	66.3	67.5	0.2	1.5	59.1	59.3	59.3	60.3	0.2	1.2
14 SIDNEY PLACE CHELMSFORD CM1 6BE	57.3	56.5	57.6	56.8	-0.8	-0.5	50.2	49.1	50.3	49.4	-1.1	-0.8
14 SNEEZUM WALK WITHAM CM8 1US	54.4	53.3	54.5	56.2	-1.1	1.8	48.7	47.7	48.8	50.4	-1.0	1.7
14 SPARKEY CLOSE WITHAM CM8 1QR	66.8	64.4	66.9	67.7	-2.4	0.9	59.8	57.7	59.9	60.5	-2.1	0.7
14 ST ANDREWS ROAD CHELMSFORD CM3 3	55.7	55.5	56.0	56.4	-0.2	0.7	48.9	48.7	49.1	49.6	-0.2	0.7
14 STAINER CLOSE WITHAM CM8 1RU	57.1	55.9	57.2	58.9	-1.2	1.8	51.1	50.0	51.2	52.8	-1.1	1.7

Address	Do Minimum 2027 (L _{den})	Do Something 2027 (L _{den})	Do Minimum 2042 (L _{den})	Do Something 2042 (L _{den})	Short Term Change (L _{den})	Long Term Change (L _{den})	Do Minimum 2027 (L _{night})	Do Something 2027 (L _{night})	Do Minimum 2042 (L _{night})	Do Something 2042 (L _{night})	Short Term Change (L _{night})	Long Term Change (L _{night})
14 STONEPATH DRIVE HATFIELD PEVEREL	53.9	52.7	54.2	55.0	-1.2	1.1	47.4	46.3	47.5	48.7	-1.1	1.3
14 SUSSEX CLOSE CHELMSFORD CM3 3ED	54.3	54.2	54.6	55.4	-0.1	1.1	48.6	48.5	48.8	49.5	-0.1	0.9
14 SUTTON MEAD CHELMSFORD CM2 6QB	69.2	69.2	68.9	68.9	0.0	-0.3	58.1	58.1	57.9	57.8	0.0	-0.3
14 SWAN CLOSE HATFIELD PEVEREL CM3	63.6	61.5	63.6	62.8	-2.1	-0.8	53.0	51.3	53.0	53.1	-1.7	0.1
14 TEAL WAY KELVEDON CO5 9PP	61.8	57.6	61.6	57.9	-4.2	-3.9	55.4	51.7	55.3	52.0	-3.7	-3.4
14 THE PINES HATFIELD PEVEREL CM3 2	56.8	55.7	56.9	58.5	-1.1	1.7	50.9	49.7	51.0	52.3	-1.2	1.4
14 THE ROOKERIES MARKS TEY CO6 1DY	72.6	73.0	73.0	73.4	0.4	0.8	64.3	64.7	64.7	65.0	0.4	0.7
14 THE WILLOWS CHELMSFORD CM3 3DJ	54.8	54.6	55.1	55.2	-0.2	0.4	48.3	48.0	48.5	48.6	-0.3	0.3
14 TOULMIN ROAD HATFIELD PEVEREL CM	52.1	51.1	52.2	53.3	-1.0	1.2	46.2	45.2	46.2	47.5	-1.0	1.3
14 TOWNSEND CHELMSFORD CM2 6GB	65.9	65.9	65.7	65.6	0.0	-0.3	59.0	59.0	58.8	58.7	0.0	-0.3
14 TOWNSEND ROAD TIPTREE CO5 0ND	56.9	57.6	57.1	57.8	0.7	0.9	44.8	45.5	45.0	45.7	0.7	0.9
14 TYSSER MEAD CHELMSFORD CM3 3HX	58.2	57.9	58.4	58.4	-0.3	0.2	51.6	51.2	51.8	51.7	-0.4	0.1
14 VILLIERS PLACE CHELMSFORD CM3 3J	58.3	58.8	58.5	59.7	0.5	1.4	51.8	52.0	52.0	53.0	0.2	1.2
14 WAKELIN WAY WITHAM CM8 2TX	54.0	53.4	54.2	55.2	-0.6	1.2	46.9	46.1	47.0	48.5	-0.8	1.6
14 WALLFLOWER COURT CHELMSFORD CM1	64.2	64.5	64.6	64.8	0.3	0.6	53.3	53.4	53.5	53.6	0.1	0.3
14 WALNUT TREE WAY TIPTREE CO5 0NG	46.9	47.7	47.8	48.6	0.8	1.7	35.9	36.5	36.6	37.4	0.6	1.5
14 WELLSIDE MARKS TEY CO6 1XG	54.2	53.4	54.1	55.4	-0.8	1.2	47.9	46.8	47.7	49.0	-1.1	1.1
14 WHARTON DRIVE CHELMSFORD CM1 6BF	60.3	60.2	60.6	60.4	-0.1	0.1	52.0	51.7	52.1	51.7	-0.3	-0.3
14 WIDGEON PLACE KELVEDON CO5 9LS	61.6	57.6	61.5	57.9	-4.0	-3.7	55.3	51.8	55.2	52.0	-3.5	-3.3
14 WILLOW CRESCENT HATFIELD PEVEREL	51.3	51.0	51.4	52.8	-0.3	1.5	45.7	45.2	45.6	46.9	-0.5	1.2
14 WILLOW WALK TIPTREE CO5 0NQ	46.5	47.1	47.0	47.7	0.6	1.2	35.5	36.0	35.9	36.5	0.5	1.0
14 WOODFIELD WAY HATFIELD PEVEREL C	53.9	53.8	54.1	55.2	-0.1	1.3	47.5	47.1	47.5	48.7	-0.4	1.2
14 WOODHAM DRIVE HATFIELD PEVEREL C	54.1	54.5	54.3	55.5	0.4	1.4	47.3	47.4	47.4	48.5	0.1	1.2
14 YEW CLOSE WITHAM CM8 2PW	49.5	49.7	49.4	51.9	0.2	2.4	44.3	44.1	44.1	46.3	-0.2	2.0
14 YONGE CLOSE CHELMSFORD CM3 3GY	69.1	69.3	69.3	70.5	0.2	1.4	61.8	62.0	62.0	63.1	0.2	1.3
140 CONSTANCE CLOSE WITHAM CM8 1XZ	56.4	55.4	56.5	58.4	-1.0	2.0	50.6	49.7	50.7	52.4	-0.9	1.8
140 HOLST AVENUE WITHAM CM8 1SX	54.9	53.8	55.0	56.7	-1.1	1.8	49.2	48.1	49.2	50.8	-1.1	1.6
140 LONDON ROAD COPFORD CO6 1BQ	66.4	66.9	67.4	67.5	0.5	1.1	54.9	55.2	55.5	55.6	0.3	0.7
140 MALTINGS LANE WITHAM CM8 1JN	66.9	66.6	67.2	66.9	-0.3	0.0	54.6	54.3	54.9	55.0	-0.3	0.4
140 MORTIMER WAY WITHAM CM8 1UJ	53.9	52.9	54.0	55.5	-1.0	1.6	48.0	47.0	48.0	49.6	-1.0	1.6
141 LONDON ROAD MARKS TEY CO6 1EB	75.3	74.1	75.5	76.8	-1.2	1.5	67.1	66.0	67.3	68.5	-1.1	1.4
141 MALTINGS LANE WITHAM CM8 1JL	54.4	53.4	54.5	55.9	-1.0	1.5	48.0	47.1	48.1	49.7	-0.9	1.7
142 CONSTANCE CLOSE WITHAM CM8 1XZ	56.5	55.4	56.6	58.5	-1.1	2.0	50.6	49.7	50.7	52.4	-0.9	1.8
142 HOLST AVENUE WITHAM CM8 1SX	54.9	53.8	55.0	56.7	-1.1	1.8	49.2	48.1	49.2	50.8	-1.1	1.6
142 MALTINGS LANE WITHAM CM8 1JN	55.7	54.6	55.8	57.3	-1.1	1.6	49.5	48.5	49.6	51.1	-1.0	1.6
142 MORTIMER WAY WITHAM CM8 1UJ	53.4	52.4	53.5	55.1	-1.0	1.7	47.6	46.7	47.7	49.3	-0.9	1.7
143 MALTINGS LANE WITHAM CM8 1JL	54.2	53.2	54.3	55.8	-1.0	1.6	48.1	47.1	48.2	49.7	-1.0	1.6
144 CONSTANCE CLOSE WITHAM CM8 1XZ	59.8	58.8	59.9	62.0	-1.0	2.2	53.6	52.8	53.7	55.5	-0.8	1.9
144 HOLST AVENUE WITHAM CM8 1SX	54.9	53.8	55.0	56.7	-1.1	1.8	49.2	48.1	49.2	50.8	-1.1	1.6
144 MALTINGS LANE WITHAM CM8 1JN	55.1	54.1	55.3	56.7	-1.0	1.6	49.0	48.0	49.0	50.6	-1.0	1.6
144 MORTIMER WAY WITHAM CM8 1UJ	52.9	51.9	53.0	54.6	-1.0	1.7	47.3	46.3	47.4	48.9	-1.0	1.6
145 MALTINGS LANE WITHAM CM8 1JL	54.4	53.4	54.6	56.0	-1.0	1.6	48.3	47.3	48.4	49.9	-1.0	1.6
146 CONSTANCE CLOSE WITHAM CM8 1XZ	59.7	58.7	59.8	61.8	-1.0	2.1	53.5	52.6	53.6	55.5	-0.9	2.0
146 HOLST AVENUE WITHAM CM8 1SX	54.5	53.4	54.6	56.3	-1.1	1.8	48.8	47.8	48.9	50.5	-1.0	1.7
146 MALTINGS LANE WITHAM CM8 1JN	56.3	55.1	56.4	57.9	-1.2	1.6	50.2	49.1	50.3	51.8	-1.1	1.6
146 MORTIMER WAY WITHAM CM8 1UJ	53.0	51.9	53.1	54.7	-1.1	1.7	47.3	46.3	47.4	49.0	-1.0	1.7
147 MALTINGS LANE WITHAM CM8 1JL	54.5	53.5	54.7	56.1	-1.0	1.6	48.4	47.4	48.5	50.1	-1.0	1.7
148 CONSTANCE CLOSE WITHAM CM8 1XZ	60.2	59.1	60.2	62.3	-1.1	2.1	54.0	53.0	54.0	55.8	-1.0	1.8
148 LONDON ROAD COPFORD CO6 1BQ	65.7	66.0	66.4	66.4	0.3	0.7	54.3	54.5	54.8	54.8	0.2	0.5
148 MORTIMER WAY WITHAM CM8 1UJ	53.8	52.8	53.9	55.4	-1.0	1.6	47.9	46.9	47.9	49.5	-1.0	1.6
149 MALTINGS LANE WITHAM CM8 1JL	54.7	53.7	54.8	56.3	-1.0	1.6	48.6	47.6	48.6	50.2	-1.0	1.6
15 ABELL WAY CHELMSFORD CM2 6WU	62.9	62.9	62.6	62.5	0.0	-0.4	56.4	56.4	56.2	56.1	0.0	-0.3

Address	Do Minimum 2027 (L _{den})	Do Something 2027 (L _{den})	Do Minimum 2042 (L _{den})	Do Something 2042 (L _{den})	Short Term Change (L _{den})	Long Term Change (L _{den})	Do Minimum 2027 (L _{night})	Do Something 2027 (L _{night})	Do Minimum 2042 (L _{night})	Do Something 2042 (L _{night})	Short Term Change (L _{night})	Long Term Change (L _{night})
15 ADAMS CROFT WITHAM CM8 1ZB	52.2	51.4	52.3	53.7	-0.8	1.5	46.3	45.4	46.3	47.8	-0.9	1.5
15 AGER ROAD WITHAM CM8 1YT	55.9	55.2	55.9	57.4	-0.7	1.5	49.4	48.7	49.5	51.0	-0.7	1.6
15 ALBRA MEAD CHELMSFORD CM2 6YG	59.0	58.9	58.9	58.7	-0.1	-0.3	52.6	52.5	52.5	52.3	-0.1	-0.3
15 ALLENDALE DRIVE COPFORD CO6 1BP	54.8	54.9	54.9	55.2	0.1	0.4	49.2	49.3	49.2	49.5	0.1	0.3
15 ALLENS CLOSE CHELMSFORD CM3 3DR	55.6	55.7	55.9	56.9	0.1	1.3	49.6	49.6	49.8	50.7	0.0	1.1
15 ARMIGER WAY WITHAM CM8 2UY	53.4	53.0	53.5	55.2	-0.4	1.8	47.1	46.4	47.1	48.9	-0.7	1.8
15 ARTHY CLOSE HATFIELD PEVEREL CM3	58.6	57.0	58.7	58.7	-1.6	0.1	50.3	49.0	50.3	51.2	-1.3	0.9
15 ASHBURY DRIVE MARKS TEY CO6 1XW	63.4	63.5	64.5	64.7	0.1	1.3	51.4	51.3	52.2	52.5	-0.1	1.1
15 ASHBY ROAD WITHAM CM8 1QN	60.8	59.7	60.9	62.8	-1.1	2.0	54.5	53.4	54.5	56.2	-1.1	1.7
15 ASHWIN AVENUE COPFORD CO6 1BS	56.0	56.1	56.1	56.2	0.1	0.2	50.3	50.3	50.4	50.4	0.0	0.1
15 ASTER COURT CHELMSFORD CM1 6QY	54.6	54.7	54.9	54.8	0.1	0.2	47.4	47.3	47.4	47.2	-0.1	-0.2
15 AVOCET CLOSE KELVEDON CO5 9PD	61.5	57.1	61.4	57.3	-4.4	-4.2	55.2	51.3	55.1	51.5	-3.9	-3.7
15 BADGERS GREEN MARKS TEY CO6 1XH	54.4	53.0	54.2	55.3	-1.4	0.9	48.7	47.1	48.4	49.3	-1.6	0.6
15 BAKER AVENUE HATFIELD PEVEREL CM	52.0	51.5	52.1	53.6	-0.5	1.6	46.2	45.6	46.2	47.7	-0.6	1.5
15 BAKER WAY WITHAM CM8 1UG	58.0	56.9	58.1	60.0	-1.1	2.0	52.1	51.0	52.1	53.8	-1.1	1.7
15 BANTOCK WAY WITHAM CM8 1BG	54.3	53.3	54.4	56.0	-1.0	1.7	48.5	47.5	48.5	50.1	-1.0	1.6
15 BARBROOK LANE TIPTREE CO5 OEE	63.7	63.8	64.3	64.3	0.1	0.6	50.9	51.0	51.5	51.5	0.1	0.6
15 BARLEYFIELDS WITHAM CM8 2FD	57.2	56.7	57.5	57.8	-0.5	0.6	48.3	47.6	48.5	49.6	-0.7	1.3
15 BARWELL WAY WITHAM CM8 2TY	53.9	53.1	54.0	55.8	-0.8	1.9	48.1	47.2	48.1	49.9	-0.9	1.8
15 BEAULIEU BOULEVARD CHELMSFORD CM	57.8	57.6	58.1	57.8	-0.2	0.0	49.3	48.9	49.4	48.9	-0.4	-0.4
15 BEGONIA CLOSE CHELMSFORD CM1 6NL	55.6	55.5	55.7	55.6	-0.1	0.0	48.5	48.3	48.5	48.1	-0.2	-0.4
15 BENTON CLOSE WITHAM CM8 1JT	68.8	68.4	69.1	69.2	-0.4	0.4	58.2	57.2	58.3	58.9	-1.0	0.7
15 BIJOU CLOSE TIPTREE CO5 0DQ	43.2	43.0	43.6	43.3	-0.2	0.1	32.5	32.3	32.9	32.6	-0.2	0.1
15 BILLERS CHASE CHELMSFORD CM1 6BD	59.9	59.7	60.3	60.1	-0.2	0.2	51.9	51.5	52.1	51.8	-0.4	-0.1
15 BITTERN CLOSE KELVEDON CO5 9PQ	59.5	55.3	59.4	55.5	-4.2	-4.0	53.4	49.6	53.3	49.9	-3.8	-3.5
15 BLACKMAN WAY WITHAM CM8 1JY	57.2	56.1	57.3	59.2	-1.1	2.0	51.3	50.3	51.4	53.1	-1.0	1.8
15 BOLEYN WAY CHELMSFORD CM3 3JJ	63.0	63.3	63.4	64.3	0.3	1.3	54.7	54.8	54.9	55.8	0.1	1.1
15 BOUCHERS MEAD CHELMSFORD CM1 6PJ	54.8	54.7	55.0	54.8	-0.1	0.0	47.4	47.2	47.4	47.1	-0.2	-0.3
15 BRICK HOUSE LANE CHELMSFORD CM3	60.6	60.4	60.7	61.8	-0.2	1.2	54.3	54.1	54.5	55.4	-0.2	1.1
15 BRIGHT AVENUE WITHAM CM8 1ZE	54.9	54.3	54.9	56.4	-0.6	1.5	48.8	48.0	48.8	50.3	-0.8	1.5
15 BRITTEN CRESCENT WITHAM CM8 1QE	58.9	57.8	59.0	60.9	-1.1	2.0	52.8	51.8	52.9	54.6	-1.0	1.8
15 BROCKWELL LANE KELVEDON CO5 9BB	60.8	57.2	60.6	57.5	-3.6	-3.3	54.5	51.3	54.4	51.6	-3.2	-2.9
15 BRYANT LINK CHELMSFORD CM2 6GZ	63.4	63.3	63.1	63.0	-0.1	-0.4	56.8	56.8	56.6	56.5	0.0	-0.3
15 BURNELL GATE CHELMSFORD CM1 6ED	55.6	55.3	55.8	55.3	-0.3	-0.3	48.8	48.4	48.8	48.3	-0.4	-0.5
15 BURY CLOSE MARKS TEY CO6 1LE	72.2	72.3	72.9	72.8	0.1	0.6	58.9	58.9	59.4	59.4	0.0	0.5
15 BUTCHER ROW WITHAM CM8 1YR	63.2	63.0	64.5	64.7	-0.2	1.5	52.3	51.9	53.2	53.8	-0.4	1.5
15 BUTTERFIELD ROAD CHELMSFORD CM3	55.1	54.9	55.3	55.7	-0.2	0.6	49.4	49.1	49.5	49.8	-0.3	0.4
15 CAMELLIA CLOSE CHELMSFORD CM1 6Q	55.3	55.3	55.6	55.5	0.0	0.2	47.6	47.5	47.6	47.4	-0.1	-0.2
15 CANDYTUFT ROAD CHELMSFORD CM1 6Y	54.5	54.6	54.8	54.7	0.1	0.2	47.3	47.2	47.3	47.1	-0.1	-0.2
15 CARNATION CLOSE CHELMSFORD CM1 6	58.5	58.7	58.9	59.0	0.2	0.5	49.5	49.5	49.6	49.5	0.0	0.0
15 CARRAWAYS WITHAM CM8 1XW	59.3	58.1	59.4	61.3	-1.2	2.0	53.2	52.2	53.3	55.0	-1.0	1.8
15 CEDAR AVENUE TIPTREE CO5 0NR	53.0	53.8	54.1	55.0	0.8	2.0	41.3	42.0	42.3	43.1	0.7	1.8
15 CHANCELLOR AVENUE CHELMSFORD CM2	62.7	62.8	62.5	62.4	0.1	-0.3	56.3	56.3	56.1	56.0	0.0	-0.3
15 CHESTNUT WALK WITHAM CM8 2PR	51.7	52.0	51.7	53.7	0.3	2.0	45.0	45.4	44.9	47.3	0.4	2.3
15 CHESTNUT WAY TIPTREE CO5 0NX	46.6	46.9	46.8	47.2	0.3	0.6	35.5	35.8	35.7	36.1	0.3	0.6
15 CHURCH ROAD CHELMSFORD CM3 3EF	66.7	66.8	66.9	67.0	0.1	0.3	55.1	55.1	55.3	55.4	0.0	0.3
15 CHURCH ROAD HATFIELD PEVEREL CM3	61.3	61.0	62.4	62.2	-0.3	0.9	50.8	50.3	51.4	51.9	-0.5	1.1
15 CLAYPITS ROAD CHELMSFORD CM3 3BZ	54.4	54.5	54.7	55.7	0.1	1.3	48.7	48.7	48.9	49.8	0.0	1.1
15 CLEVES COURT CHELMSFORD CM3 3JS	60.5	60.6	60.7	61.9	0.1	1.4	54.3	54.4	54.4	55.5	0.1	1.2
15 COGGESHALL ROAD MARKS TEY CO6 1L	75.4	75.5	76.1	76.0	0.1	0.6	61.8	61.8	62.3	62.3	0.0	0.5
15 CONSTANCE CLOSE WITHAM CM8 1XL	59.2	58.6	59.4	60.9	-0.6	1.7	52.1	51.4	52.2	53.9	-0.7	1.8
15 COPPINGFORD END COPFORD CO6 1YG	72.3	72.2	72.4	72.1	-0.1	-0.2	64.6	64.6	64.7	64.5	0.0	-0.1

Address	Do Minimum 2027 (L _{den})	Do Something 2027 (L _{den})	Do Minimum 2042 (L _{den})	Do Something 2042 (L _{den})	Short Term Change (L _{den})	Long Term Change (L _{den})	Do Minimum 2027 (L _{night})	Do Something 2027 (L _{night})	Do Minimum 2042 (L _{night})	Do Something 2042 (L _{night})	Short Term Change (L _{night})	Long Term Change (L _{night})
15 CORNELIUS VALE CHELMSFORD CM2 6G	64.8	64.8	64.6	64.5	0.0	-0.3	58.1	58.1	57.9	57.8	0.0	-0.3
15 COWDRIE WAY CHELMSFORD CM2 6GL	63.6	63.6	63.4	63.3	0.0	-0.3	57.0	57.0	56.8	56.7	0.0	-0.3
15 CROMWELL CLOSE CHELMSFORD CM3 3J	64.7	64.6	64.8	65.6	-0.1	0.9	57.9	57.7	58.0	58.6	-0.2	0.7
15 CURLEW CLOSE KELVEDON CO5 9PJ	61.0	56.7	60.9	57.0	-4.3	-4.0	54.8	51.0	54.6	51.2	-3.8	-3.6
15 DANBURY CLOSE MARKS TEY CO6 1XL	56.5	55.5	56.3	57.9	-1.0	1.4	50.6	49.4	50.3	51.7	-1.2	1.1
15 DAWSON WAY WITHAM CM8 1SR	55.9	54.9	56.0	57.5	-1.0	1.6	49.6	48.6	49.7	51.2	-1.0	1.6
15 DUDLEY CLOSE CHELMSFORD CM3 3QA	59.0	59.1	59.2	60.2	0.1	1.2	52.6	52.6	52.7	53.6	0.0	1.0
15 DUKES WOOD CLOSE CHELMSFORD CM3	75.7	75.5	75.9	77.1	-0.2	1.4	67.6	67.4	67.7	68.8	-0.2	1.2
15 DUNCOMBE CLOSE WITHAM CM8 1GR	55.9	55.5	55.9	56.3	-0.4	0.4	46.9	46.3	47.0	48.0	-0.6	1.1
15 DUNLIN COURT KELVEDON CO5 9LU	61.0	56.8	60.8	57.1	-4.2	-3.9	54.7	51.1	54.6	51.3	-3.6	-3.4
15 EDINBURGH CLOSE WITHAM CM8 1JG	54.8	53.7	55.2	56.7	-1.1	1.9	49.0	47.9	49.1	50.7	-1.1	1.7
15 ELDERBERRY GARDENS WITHAM CM8 2P	58.8	58.9	59.1	59.6	0.1	0.8	48.7	48.7	48.7	50.0	0.0	1.3
15 ELGAR DRIVE WITHAM CM8 1DS	56.6	56.2	57.3	57.9	-0.4	1.3	47.6	46.9	48.0	49.0	-0.7	1.4
15 ELIZABETH AVENUE WITHAM CM8 1JD	55.9	54.8	56.0	57.6	-1.1	1.7	49.9	48.8	49.9	51.5	-1.1	1.6
15 ELIZABETH WAY HATFIELD PEVEREL C	52.2	51.1	52.3	53.4	-1.1	1.2	46.2	45.2	46.2	47.5	-1.0	1.3
15 ELM CLOSE TIPTREE CO5 ONN	46.2	46.6	46.6	47.0	0.4	0.8	35.2	35.5	35.6	36.0	0.3	0.8
15 ELM WAY CHELMSFORD CM3 3HD	72.4	72.5	72.5	73.8	0.1	1.4	64.7	64.8	64.8	66.0	0.1	1.3
15 FITCH CLOSE CHELMSFORD CM3 2FB	53.8	52.7	53.8	54.8	-1.1	1.0	47.4	46.5	47.4	48.7	-0.9	1.3
15 FITZWALTER ROAD CHELMSFORD CM3 3	53.7	53.4	53.9	54.4	-0.3	0.7	48.0	47.8	48.2	48.6	-0.2	0.6
15 FOREST ROAD WITHAM CM8 2PF	61.1	61.9	61.4	62.4	0.8	1.3	49.3	49.9	49.6	50.5	0.6	1.2
15 FOSTER COURT WITHAM CM8 2TQ	67.4	67.3	67.8	67.7	-0.1	0.3	54.6	54.4	54.9	54.9	-0.2	0.3
15 FOXDEN WITHAM CM8 3HN	73.3	64.4	73.8	65.7	-8.9	-7.6	65.5	54.7	65.9	56.7	-10.8	-8.8
15 FOXGLOVE WAY CHELMSFORD CM1 6QS	58.0	58.2	58.3	58.3	0.2	0.3	50.3	50.3	50.3	50.1	0.0	-0.2
15 FOXMEAD WITHAM CM8 3HD	60.2	56.9	60.3	58.9	-3.3	-1.3	53.3	49.4	53.4	51.8	-3.9	-1.5
15 FRANCES GREEN CHELMSFORD CM1 6EG	55.7	55.6	55.9	55.7	-0.1	0.0	48.3	48.1	48.3	48.0	-0.2	-0.3
15 GARDEN FIELD HATFIELD PEVEREL CM	62.5	61.3	62.8	63.3	-1.2	0.8	54.1	53.1	54.2	55.6	-1.0	1.5
15 GAY BOWERS WAY WITHAM CM8 1QP	60.1	59.2	60.2	62.3	-0.9	2.2	53.9	53.1	54.0	55.9	-0.8	2.0
15 GERSHWIN BOULEVARD WITHAM CM8 1H	61.8	60.8	62.3	62.3	-1.0	0.5	52.3	51.4	52.6	53.4	-0.9	1.1
15 GLENEAGLES WAY HATFIELD PEVEREL	55.3	55.5	55.4	57.1	0.2	1.8	49.4	49.1	49.4	50.7	-0.3	1.3
15 GRACES CLOSE WITHAM CM8 1QH	57.8	57.0	57.9	60.0	-0.8	2.2	51.8	51.0	51.9	53.8	-0.8	2.0
15 GRANTLEY CLOSE COPFORD CO6 1YP	62.1	62.0	62.1	61.9	-0.1	-0.2	55.7	55.7	55.7	55.6	0.0	-0.1
15 GREENWELL ROAD WITHAM CM8 1SY	55.7	54.6	55.8	57.6	-1.1	1.9	50.0	48.9	50.0	51.6	-1.1	1.6
15 HADRIANS CLOSE WITHAM CM8 1XA	69.0	68.8	69.1	69.0	-0.2	0.0	56.3	56.0	56.3	56.5	-0.3	0.2
15 HALFACRES WITHAM CM8 1QX	69.0	67.6	69.1	70.8	-1.4	1.8	61.8	60.5	61.8	63.3	-1.3	1.5
15 HANOVER SQUARE FEERING CO5 9QN	55.0	51.4	54.9	51.7	-3.6	-3.3	49.4	46.0	49.2	46.1	-3.4	-3.3
15 HAWKES ROAD WITHAM CM8 1FL	58.4	57.2	58.5	60.3	-1.2	1.9	52.4	51.3	52.5	54.0	-1.1	1.6
15 HAWTHORN ROAD HATFIELD PEVEREL C	53.0	52.0	53.0	54.6	-1.0	1.6	47.5	46.5	47.5	48.9	-1.0	1.4
15 HAYGREEN ROAD WITHAM CM8 1GT	56.0	55.3	56.1	57.9	-0.7	1.9	49.9	49.2	49.9	51.8	-0.7	1.9
15 HEATHLAND AVENUE TIPTREE CO5 0UW	46.0	45.3	46.7	45.7	-0.7	-0.3	35.0	34.3	35.7	34.7	-0.7	-0.3
15 HEATON WAY TIPTREE CO5 0DZ	43.4	43.0	43.8	43.4	-0.4	0.0	32.6	32.3	33.1	32.7	-0.3	0.1
15 HEMLOCK CLOSE WITHAM CM8 2SY	50.1	50.4	50.1	52.7	0.3	2.6	44.6	44.7	44.6	47.0	0.1	2.4
15 HENDERSON WAY WITHAM CM8 1GN	63.2	62.1	63.2	65.3	-1.1	2.1	56.6	55.7	56.7	58.5	-0.9	1.9
15 HOLMANS CHELMSFORD CM3 3EY	57.1	57.0	57.3	57.9	-0.1	0.8	50.6	50.5	50.8	51.3	-0.1	0.7
15 HOLST AVENUE WITHAM CM8 1QZ	61.7	60.4	61.8	63.5	-1.3	1.8	55.3	54.1	55.3	56.9	-1.2	1.6
15 HONOR LINK CHELMSFORD CM1 6BB	56.1	56.0	56.3	56.1	-0.1	0.0	48.5	48.4	48.5	48.3	-0.1	-0.2
15 HULTON CLOSE CHELMSFORD CM3 3BU	55.8	55.5	55.9	56.4	-0.3	0.6	49.9	49.6	50.0	50.4	-0.3	0.5
15 HURRELL DOWN CHELMSFORD CM3 3JP	61.2	61.1	61.4	62.5	-0.1	1.3	54.8	54.8	55.0	56.0	0.0	1.2
15 JACARANDA CLOSE CHELMSFORD CM1 6	58.2	58.1	58.4	58.2	-0.1	0.0	49.7	49.4	49.7	49.4	-0.3	-0.3
15 JAYS LANE MARKS TEY CO6 1LR	59.4	59.2	60.2	60.4	-0.2	1.0	49.6	48.6	49.9	50.1	-1.0	0.5
15 JOSLIN AVENUE WITHAM CM8 1YU	58.6	58.2	58.9	59.4	-0.4	0.8	49.9	49.1	50.0	51.1	-0.8	1.2
15 KEABLE ROAD MARKS TEY CO6 1XB	59.1	59.0	59.5	59.7	-0.1	0.6	48.4	47.8	48.6	48.9	-0.6	0.5
15 KINGSWAY TIPTREE CO5 0LS	47.1	47.3	47.2	47.5	0.2	0.4	36.0	36.2	36.1	36.4	0.2	0.4

Address	Do Minimum 2027 (L _{den})	Do Something 2027 (L _{den})	Do Minimum 2042 (L _{den})	Do Something 2042 (L _{den})	Short Term Change (L _{den})	Long Term Change (L _{den})	Do Minimum 2027 (L _{night})	Do Something 2027 (L _{night})	Do Minimum 2042 (L _{night})	Do Something 2042 (L _{night})	Short Term Change (L _{night})	Long Term Change (L _{night})
15 KINLOCH CHASE WITHAM CM8 1QU	61.4	60.2	61.5	63.4	-1.2	2.0	55.1	54.0	55.1	56.8	-1.1	1.7
15 LABURNUM WAY HATFIELD PEVEREL CM	51.0	50.6	51.1	52.4	-0.4	1.4	45.4	44.8	45.4	46.7	-0.6	1.3
15 LANSDOWNE CLOSE TIPTREE CO5 ONT	58.7	56.5	59.7	57.2	-2.2	-1.5	46.4	44.5	47.4	45.1	-1.9	-1.3
15 LAURENCE AVENUE WITHAM CM8 1JA	55.5	54.5	55.7	57.0	-1.0	1.5	49.1	48.1	49.2	50.8	-1.0	1.7
15 LOBELIA CLOSE CHELMSFORD CM1 6YE	58.0	58.1	58.3	58.2	0.1	0.2	50.4	50.3	50.4	50.2	-0.1	-0.2
15 LONDON ROAD COPFORD CO6 1LG	61.8	61.9	62.0	61.9	0.1	0.1	54.9	54.9	55.0	54.9	0.0	0.0
15 LONG ACRES FEERING CO5 9QP	61.8	58.3	61.5	58.5	-3.5	-3.3	55.4	52.1	55.1	52.3	-3.3	-3.1
15 MALTINGS COURT WITHAM CM8 1XG	62.7	62.2	62.7	62.2	-0.5	-0.5	51.6	51.0	51.5	51.9	-0.6	0.3
15 MANDEVILLE ROAD MARKS TEY CO6 1X	54.1	52.5	53.8	54.7	-1.6	0.6	48.5	46.7	48.2	48.8	-1.8	0.3
15 MAPLE LEAF TIPTREE CO5 0NJ	47.8	48.4	48.0	48.7	0.6	0.9	36.6	37.2	36.8	37.4	0.6	0.8
15 MARIGOLD CLOSE CHELMSFORD CM1 6X	55.1	55.2	55.4	55.3	0.1	0.2	47.6	47.5	47.6	47.4	-0.1	-0.2
15 MARKET LANE WITHAM CM8 1GF	66.5	65.2	66.6	68.4	-1.3	1.9	59.6	58.4	59.6	61.2	-1.2	1.6
15 MAYBURY CLOSE MARKS TEY CO6 1XJ	55.0	54.3	55.1	56.1	-0.7	1.1	48.4	47.0	48.2	49.3	-1.4	0.9
15 MILL WALK TIPTREE CO5 0LF	63.9	63.7	64.1	63.8	-0.2	-0.1	51.1	51.0	51.3	51.1	-0.1	0.0
15 MILLERS MEAD FEERING CO5 9SS	58.9	55.5	58.9	56.1	-3.4	-2.8	52.2	48.2	52.1	48.5	-4.0	-3.7
15 MIMOSA CLOSE CHELMSFORD CM1 6NW	67.5	67.4	67.9	67.7	-0.1	0.2	54.7	54.5	55.0	54.8	-0.2	0.1
15 MORTIMER ROAD HATFIELD PEVEREL C	52.4	51.2	52.5	53.6	-1.2	1.2	46.5	45.4	46.5	47.8	-1.1	1.3
15 MORTIMER WAY WITHAM CM8 1SZ	56.7	55.6	56.8	58.6	-1.1	1.9	50.8	49.8	50.9	52.5	-1.0	1.7
15 MULBERRY GARDENS WITHAM CM8 2PX	51.5	52.3	51.5	54.0	0.8	2.5	45.2	45.5	45.1	47.6	0.3	2.4
15 MULTON LEA CHELMSFORD CM1 6EF	55.3	53.9	55.5	54.1	-1.4	-1.2	48.8	47.2	48.9	47.3	-1.6	-1.5
15 NEW LANE FEERING CO5 9EJ	67.4	59.6	67.0	59.8	-7.8	-7.6	60.3	53.0	60.0	53.2	-7.3	-7.1
15 NEW ROAD HATFIELD PEVEREL CM3 2H	64.4	64.3	64.9	65.0	-0.1	0.6	52.6	52.5	53.0	53.3	-0.1	0.7
15 NEWMAN CRESCENT WITHAM CM8 2GQ	51.2	51.6	51.0	53.9	0.4	2.7	46.0	46.2	45.7	48.3	0.2	2.3
15 NORBURY CLOSE MARKS TEY CO6 1XN	59.2	59.1	59.5	60.0	-0.1	0.8	49.4	49.1	49.5	50.7	-0.3	1.3
15 NORTH LANE MARKS TEY CO6 1EG	65.7	66.2	65.9	66.7	0.5	1.0	57.6	58.0	57.8	58.4	0.4	0.8
15 OAK LODGE TYE CHELMSFORD CM1 6GY	68.5	68.8	69.1	69.2	0.3	0.7	56.5	56.7	56.9	56.9	0.2	0.4
15 OAK ROAD TIPTREE CO5 0NF	63.6	64.8	65.1	66.3	1.2	2.7	50.8	51.9	52.2	53.3	1.1	2.5
15 OLIVERS DRIVE WITHAM CM8 1QJ	59.8	58.8	59.9	62.0	-1.0	2.2	53.6	52.8	53.7	55.5	-0.8	1.9
15 PATTEN CLOSE MARKS TEY CO6 1ND	55.5	55.3	55.7	56.0	-0.2	0.5	46.4	45.9	46.4	47.2	-0.5	0.8
15 PATTISON CLOSE WITHAM CM8 1JF	54.3	53.3	54.5	55.9	-1.0	1.6	48.3	47.2	48.3	49.9	-1.1	1.6
15 PAVELIN AVENUE WITHAM CM8 1YW	54.9	54.4	54.9	56.5	-0.5	1.6	48.8	48.1	48.8	50.3	-0.7	1.5
15 PELY AVENUE WITHAM CM8 1JJ	54.9	53.8	55.0	56.7	-1.1	1.8	49.1	48.0	49.1	50.8	-1.1	1.7
15 PETUNIA CRESCENT CHELMSFORD CM1	63.8	63.7	64.2	64.1	-0.1	0.3	51.6	51.5	51.9	51.8	-0.1	0.2
15 PITT AVENUE WITHAM CM8 1JQ	57.2	56.2	57.3	58.9	-1.0	1.7	50.9	49.9	51.0	52.6	-1.0	1.7
15 POINT CHASE MARKS TEY CO6 1FN	70.3	70.7	70.8	71.3	0.4	1.0	58.5	58.8	58.8	59.2	0.3	0.7
15 PONDHOLTON DRIVE WITHAM CM8 1QG	56.5	55.3	56.6	58.3	-1.2	1.8	50.5	49.5	50.6	52.2	-1.0	1.7
15 POPPY GREEN CHELMSFORD CM1 6YD	61.9	62.1	62.3	62.4	0.2	0.5	52.2	52.2	52.3	52.3	0.0	0.1
15 PORTERS PARK CHELMSFORD CM3 3BH	66.3	66.4	66.9	67.8	0.1	1.5	58.9	59.0	59.2	60.1	0.1	1.2
15 PRIMULA WAY CHELMSFORD CM1 6QT	58.3	58.4	58.6	58.5	0.1	0.2	50.4	50.3	50.4	50.3	-0.1	-0.1
15 PROCTOR WAY MARKS TEY CO6 1XE	53.8	52.4	53.6	54.7	-1.4	0.9	48.2	46.5	47.9	48.9	-1.7	0.7
15 PRYOR CLOSE WITHAM CM8 1JX	52.6	51.6	52.7	54.3	-1.0	1.7	46.9	45.9	47.0	48.6	-1.0	1.7
15 PURCELL ROAD WITHAM CM8 1AG	52.3	51.3	52.4	53.9	-1.0	1.6	46.6	45.6	46.6	48.2	-1.0	1.6
15 QUEENSWAY TIPTREE CO5 0LP	45.6	45.7	45.8	45.9	0.1	0.3	34.7	34.7	34.9	35.0	0.0	0.3
15 RANDALL CLOSE WITHAM CM8 1FP	62.8	58.8	62.9	61.8	-4.0	-1.0	56.3	52.6	56.3	55.4	-3.7	-0.9
15 RENOIR PLACE CHELMSFORD CM1 6FP	58.6	58.5	59.0	58.8	-0.1	0.2	49.1	48.8	49.3	48.9	-0.3	-0.2
15 RIVERSIDE WAY KELVEDON CO5 9LX	60.4	56.3	60.2	56.6	-4.1	-3.8	54.2	50.6	54.1	50.8	-3.6	-3.4
15 RUBENS GATE CHELMSFORD CM1 6GW	55.1	54.9	55.3	55.0	-0.2	-0.1	47.6	47.3	47.7	47.2	-0.3	-0.4
15 SAULS AVENUE WITHAM CM8 1JP	59.7	58.9	59.8	61.6	-0.8	1.9	53.0	52.3	53.1	55.0	-0.7	2.0
15 SAULS BRIDGE CLOSE WITHAM CM8 1X	65.6	65.5	65.8	65.8	-0.1	0.2	53.6	53.4	53.8	54.2	-0.2	0.6
15 SCARLETTS CLOSE WITHAM CM8 1QW	60.0	59.4	60.1	62.4	-0.6	2.4	53.7	53.1	53.8	55.9	-0.6	2.2
15 SEABROOK GARDENS CHELMSFORD CM3	54.7	54.6	54.9	55.8	-0.1	1.1	49.0	48.9	49.1	49.9	-0.1	0.9
15 SHEARERS WAY CHELMSFORD CM3 3AE	63.7	64.6	65.0	65.3	0.9	1.6	53.8	54.2	54.5	55.1	0.4	1.3

Address	Do Minimum 2027 (L _{den})	Do Something 2027 (L _{den})	Do Minimum 2042 (L _{den})	Do Something 2042 (L _{den})	Short Term Change (L _{den})	Long Term Change (L _{den})	Do Minimum 2027 (L _{night})	Do Something 2027 (L _{night})	Do Minimum 2042 (L _{night})	Do Something 2042 (L _{night})	Short Term Change (L _{night})	Long Term Change (L _{night})
15 SIDNEY PLACE CHELMSFORD CM1 6BE	56.4	55.4	56.6	55.5	-1.0	-0.9	49.6	48.3	49.7	48.3	-1.3	-1.3
15 SNEEZUM WALK WITHAM CM8 1US	55.0	54.0	55.1	56.8	-1.0	1.8	49.3	48.3	49.4	51.0	-1.0	1.7
15 SPARKEY CLOSE WITHAM CM8 1QR	63.1	61.8	63.2	64.9	-1.3	1.8	56.5	55.4	56.6	58.1	-1.1	1.6
15 ST ANDREW'S ROAD HATFIELD PEVEREL	55.3	54.1	55.4	56.3	-1.2	1.0	48.7	47.5	48.7	50.0	-1.2	1.3
15 ST ANDREWS ROAD CHELMSFORD CM3 3	58.8	59.0	59.1	60.0	0.2	1.2	51.6	51.6	51.8	52.7	0.0	1.1
15 STAINER CLOSE WITHAM CM8 1JS	55.9	54.9	56.1	57.7	-1.0	1.8	50.0	49.0	50.1	51.7	-1.0	1.7
15 STONEPATH DRIVE HATFIELD PEVEREL	57.4	56.2	57.4	59.0	-1.2	1.6	51.2	50.1	51.1	52.7	-1.1	1.5
15 STORES LANE TIPTREE CO5 OLH	49.8	49.9	50.0	50.1	0.1	0.3	38.4	38.5	38.6	38.7	0.1	0.3
15 SWAN CLOSE HATFIELD PEVEREL CM3	68.3	65.6	68.2	68.7	-2.7	0.4	61.1	58.7	61.0	61.5	-2.4	0.4
15 THE PINES HATFIELD PEVEREL CM3 2	56.0	55.0	56.1	57.7	-1.0	1.7	50.2	49.0	50.2	51.6	-1.2	1.4
15 THE ROOKERIES MARKS TEY CO6 1DY	72.6	73.0	73.0	73.4	0.4	0.8	64.3	64.7	64.7	65.0	0.4	0.7
15 THE WILLOWS CHELMSFORD CM3 3DJ	53.9	53.4	54.1	53.9	-0.5	0.0	48.1	47.5	48.2	48.0	-0.6	-0.1
15 TOULMIN ROAD HATFIELD PEVEREL CM	53.0	52.0	53.0	54.3	-1.0	1.3	47.1	46.1	47.0	48.4	-1.0	1.3
15 TOWNSEND CHELMSFORD CM2 6GB	65.2	65.2	65.0	64.9	0.0	-0.3	58.5	58.5	58.3	58.1	0.0	-0.4
15 VILLIERS PLACE CHELMSFORD CM3 3J	59.2	59.4	59.4	60.6	0.2	1.4	53.0	53.1	53.1	54.2	0.1	1.2
15 WAKELIN WAY WITHAM CM8 2TX	59.2	58.9	59.5	59.6	-0.3	0.4	49.3	48.7	49.5	50.3	-0.6	1.0
15 WALNUT TREE WAY TIPTREE CO5 ONG	46.2	46.8	46.7	47.3	0.6	1.1	35.2	35.7	35.6	36.2	0.5	1.0
15 WHARTON DRIVE CHELMSFORD CM1 6BF	57.5	57.3	57.8	57.4	-0.2	-0.1	49.8	49.3	49.9	49.3	-0.5	-0.5
15 WILLOW CRESCENT HATFIELD PEVEREL	50.9	50.3	51.0	52.3	-0.6	1.4	45.3	44.6	45.3	46.6	-0.7	1.3
15 WILLOW WALK TIPTREE CO5 ONQ	46.5	47.2	47.0	47.8	0.7	1.3	35.5	36.1	35.9	36.6	0.6	1.1
15 WOODFIELD WAY HATFIELD PEVEREL C	52.1	51.1	52.2	53.3	-1.0	1.2	46.3	45.2	46.3	47.5	-1.1	1.2
15 WOODHAM DRIVE HATFIELD PEVEREL C	54.5	54.7	54.7	55.8	0.2	1.3	48.1	48.0	48.1	49.2	-0.1	1.1
15 WOODLAND CLOSE HATFIELD PEVEREL	59.3	58.3	59.3	60.9	-1.0	1.6	53.1	51.9	53.1	54.4	-1.2	1.3
15 YEW CLOSE WITHAM CM8 2PW	49.7	49.9	49.6	52.1	0.2	2.4	44.3	44.5	44.1	46.6	0.2	2.3
15 YEW TREE CLOSE HATFIELD PEVEREL	52.6	51.5	52.7	54.1	-1.1	1.5	47.0	45.9	47.0	48.4	-1.1	1.4
15 YONGE CLOSE CHELMSFORD CM3 3GY	73.7	73.8	73.9	75.1	0.1	1.4	65.9	65.9	66.0	67.1	0.0	1.2
150 CONSTANCE CLOSE WITHAM CM8 1XZ	60.5	59.5	60.6	62.7	-1.0	2.2	54.3	53.4	54.4	56.2	-0.9	1.9
150 MORTIMER WAY WITHAM CM8 1UJ	55.0	53.9	55.0	56.8	-1.1	1.8	49.2	48.2	49.3	50.9	-1.0	1.7
151 MALTINGS LANE WITHAM CM8 1JL	55.2	54.2	55.4	56.9	-1.0	1.7	49.2	48.1	49.3	50.8	-1.1	1.6
152 CONSTANCE CLOSE WITHAM CM8 1XZ	60.6	59.6	60.7	62.8	-1.0	2.2	54.4	53.5	54.5	56.3	-0.9	1.9
152 MORTIMER WAY WITHAM CM8 1UJ	55.4	54.3	55.4	57.2	-1.1	1.8	49.6	48.6	49.7	51.3	-1.0	1.7
153 MALTINGS LANE WITHAM CM8 1JL	55.3	54.2	55.4	56.9	-1.1	1.6	49.2	48.1	49.3	50.8	-1.1	1.6
154 CONSTANCE CLOSE WITHAM CM8 1XZ	60.2	59.1	60.3	62.3	-1.1	2.1	54.0	53.0	54.1	55.9	-1.0	1.9
154 MORTIMER WAY WITHAM CM8 1UJ	55.7	54.6	55.8	57.5	-1.1	1.8	49.9	48.9	50.0	51.6	-1.0	1.7
155 MALTINGS LANE WITHAM CM8 1JL	55.0	54.0	55.2	56.7	-1.0	1.7	48.9	47.9	49.0	50.6	-1.0	1.7
156 CONSTANCE CLOSE WITHAM CM8 1XZ	60.0	58.9	60.1	62.1	-1.1	2.1	53.8	52.9	53.9	55.7	-0.9	1.9
156 MORTIMER WAY WITHAM CM8 1UJ	54.5	53.4	54.6	56.3	-1.1	1.8	48.8	47.8	48.9	50.5	-1.0	1.7
157 MALTINGS LANE WITHAM CM8 1JL	54.9	53.9	55.0	56.5	-1.0	1.6	48.7	47.7	48.8	50.4	-1.0	1.7
158 CONSTANCE CLOSE WITHAM CM8 1XZ	59.7	58.6	59.8	61.8	-1.1	2.1	53.6	52.6	53.6	55.4	-1.0	1.8
158 MORTIMER WAY WITHAM CM8 1UJ	54.9	53.8	55.0	56.7	-1.1	1.8	49.2	48.1	49.3	50.8	-1.1	1.6
158 OLD LONDON ROAD MARKS TEY CO6 1	78.2	70.8	77.7	73.4	-7.4	-4.8	69.7	62.4	69.3	64.9	-7.3	-4.8
159 MALTINGS LANE WITHAM CM8 1JL	67.7	67.5	67.9	67.8	-0.2	0.1	55.5	55.1	55.7	55.9	-0.4	0.4
16 ABELL WAY CHELMSFORD CM2 6WU	60.7	60.6	60.5	60.3	-0.1	-0.4	54.4	54.3	54.2	54.0	-0.1	-0.4
16 ABERCORN WAY WITHAM CM8 2UF	52.4	51.8	52.6	54.2	-0.6	1.8	46.5	45.7	46.6	48.3	-0.8	1.8
16 ALBRA MEAD CHELMSFORD CM2 6YG	61.7	61.6	61.5	61.3	-0.1	-0.4	54.7	54.7	54.5	54.4	0.0	-0.3
16 ALLEN WAY CHELMSFORD CM2 6GF	71.8	71.8	71.6	71.5	0.0	-0.3	64.2	64.2	64.0	63.9	0.0	-0.3
16 ALLENDALE DRIVE COPFORD CO6 1BP	54.2	54.3	54.3	54.6	0.1	0.4	48.7	48.8	48.8	49.0	0.1	0.3
16 ALLENS CLOSE CHELMSFORD CM3 3DR	55.1	55.2	55.5	56.5	0.1	1.4	48.8	48.9	49.1	50.0	0.1	1.2
16 ALYSSUM CLOSE CHELMSFORD CM1 6YF	57.9	58.0	58.2	58.1	0.1	0.2	50.3	50.2	50.4	50.1	-0.1	-0.2
16 ARMIGER WAY WITHAM CM8 2UY	54.7	54.5	54.9	56.7	-0.2	2.0	48.3	47.8	48.4	50.3	-0.5	2.0
16 ARTHY CLOSE HATFIELD PEVEREL CM3	58.5	56.8	58.5	58.6	-1.7	0.1	50.2	48.9	50.2	51.1	-1.3	0.9
16 ASHBURY DRIVE MARKS TEY CO6 1XW	64.6	64.7	65.5	65.8	0.1	1.2	53.0	52.9	53.6	54.2	-0.1	1.2

Address	Do Minimum 2027 (L _{den})	Do Something 2027 (L _{den})	Do Minimum 2042 (L _{den})	Do Something 2042 (L _{den})	Short Term Change (L _{den})	Long Term Change (L _{den})	Do Minimum 2027 (L _{night})	Do Something 2027 (L _{night})	Do Minimum 2042 (L _{night})	Do Something 2042 (L _{night})	Short Term Change (L _{night})	Long Term Change (L _{night})
16 ASHBY ROAD WITHAM CM8 1QN	65.8	65.7	66.2	66.8	-0.1	1.0	55.3	55.0	55.6	56.8	-0.3	1.5
16 ASHWIN AVENUE COPFORD CO6 1BS	56.2	56.3	56.3	56.6	0.1	0.4	50.5	50.5	50.5	50.7	0.0	0.2
16 AVENUE ROAD WITHAM CM8 2DT	50.2	50.2	50.4	51.9	0.0	1.7	43.3	42.9	43.4	45.1	-0.4	1.8
16 BAKER AVENUE HATFIELD PEVEREL CM	51.9	51.4	52.1	53.3	-0.5	1.4	46.0	45.4	46.0	47.4	-0.6	1.4
16 BAKER WAY WITHAM CM8 1UG	57.9	56.8	57.9	59.8	-1.1	1.9	51.9	50.9	52.0	53.6	-1.0	1.7
16 BANTOCK WAY WITHAM CM8 1BD	53.9	52.9	54.0	55.6	-1.0	1.7	48.0	47.0	48.1	49.7	-1.0	1.7
16 BARLEYFIELDS WITHAM CM8 2FD	53.5	52.5	53.6	55.2	-1.0	1.7	47.7	46.7	47.8	49.4	-1.0	1.7
16 BARWELL WAY WITHAM CM8 2TY	52.7	51.8	52.8	54.3	-0.9	1.6	46.7	45.8	46.8	48.4	-0.9	1.7
16 BEAULIEU BOULEVARD CHELMSFORD CM	58.3	58.1	58.6	58.4	-0.2	0.1	49.6	49.1	49.7	49.2	-0.5	-0.4
16 BEGONIA CLOSE CHELMSFORD CM1 6NL	61.6	61.5	62.0	61.7	-0.1	0.1	49.8	49.6	50.0	49.8	-0.2	0.0
16 BENTON CLOSE WITHAM CM8 1JT	69.0	66.4	69.0	69.6	-2.6	0.6	61.7	59.5	61.7	62.3	-2.2	0.6
16 BILLERS CHASE CHELMSFORD CM1 6BD	58.2	57.9	58.6	58.3	-0.3	0.1	50.5	49.8	50.6	50.1	-0.7	-0.4
16 BLACKMAN WAY WITHAM CM8 1JY	53.3	52.3	53.4	55.2	-1.0	1.9	47.7	46.7	47.8	49.4	-1.0	1.7
16 BLISS CLOSE WITHAM CM8 1JR	56.9	56.2	57.1	58.5	-0.7	1.6	50.2	49.3	50.3	51.8	-0.9	1.6
16 BOLEYN WAY CHELMSFORD CM3 3JJ	59.9	60.2	60.3	61.2	0.3	1.3	51.9	52.0	52.2	53.1	0.1	1.2
16 BONES CROFT WITHAM CM8 1YG	54.4	53.8	54.5	55.6	-0.6	1.2	47.7	46.9	47.8	49.1	-0.8	1.4
16 BRICK HOUSE LANE CHELMSFORD CM3	60.6	60.4	60.7	61.8	-0.2	1.2	54.3	54.1	54.5	55.4	-0.2	1.1
16 BRITTEN CRESCENT WITHAM CM8 1QE	57.6	56.4	57.7	59.3	-1.2	1.7	51.4	50.4	51.5	53.1	-1.0	1.7
16 BROCKWELL LANE KELVEDON CO5 9BB	61.8	58.4	61.6	58.7	-3.4	-3.1	55.4	52.4	55.3	52.7	-3.0	-2.7
16 BRYANT LINK CHELMSFORD CM2 6GZ	66.9	66.9	66.7	66.6	0.0	-0.3	59.9	59.9	59.7	59.6	0.0	-0.3
16 BURNELL GATE CHELMSFORD CM1 6ED	55.1	54.7	55.3	54.8	-0.4	-0.3	48.3	47.8	48.4	47.7	-0.5	-0.6
16 BURY CLOSE MARKS TEY CO6 1LE	54.4	53.7	54.6	55.2	-0.7	0.8	47.3	45.9	47.2	47.9	-1.4	0.6
16 BUTCHER ROW WITHAM CM8 1YS	57.9	57.3	58.0	59.3	-0.6	1.4	50.8	50.0	50.8	52.3	-0.8	1.5
16 BUTTERFIELD ROAD CHELMSFORD CM3	55.1	54.8	55.3	55.5	-0.3	0.4	49.3	48.9	49.4	49.6	-0.4	0.3
16 CAMELLIA CLOSE CHELMSFORD CM1 6Q	62.0	61.8	62.4	62.2	-0.2	0.2	50.3	50.0	50.6	50.3	-0.3	0.0
16 CANDYTUFT ROAD CHELMSFORD CM1 6Y	51.7	51.8	52.1	52.1	0.1	0.4	43.7	43.6	43.9	43.6	-0.1	-0.1
16 CARNATION CLOSE CHELMSFORD CM1 6	61.0	61.3	61.4	61.6	0.3	0.6	51.5	51.5	51.6	51.6	0.0	0.1
16 CARRAWAYS WITHAM CM8 1XT	60.6	59.5	60.7	62.7	-1.1	2.1	54.4	53.4	54.5	56.2	-1.0	1.8
16 CEDAR AVENUE TIPTREE CO5 ONR	55.8	56.4	56.9	57.6	0.6	1.8	43.8	44.4	44.8	45.4	0.6	1.6
16 CHANCELLOR AVENUE CHELMSFORD CM2	64.4	64.4	64.3	64.2	0.0	-0.2	57.5	57.5	57.3	57.2	0.0	-0.3
16 CHARLOTTE WAY WITHAM CM8 2TZ	52.4	51.4	52.5	54.2	-1.0	1.8	46.8	45.9	46.9	48.5	-0.9	1.7
16 CHESTNUT WALK WITHAM CM8 2PR	50.4	50.6	50.2	52.7	0.2	2.3	45.1	45.0	44.9	47.1	-0.1	2.0
16 CHESTNUT WAY TIPTREE CO5 ONX	47.4	47.6	47.6	47.9	0.2	0.5	36.3	36.5	36.5	36.7	0.2	0.4
16 CHURCH ROAD CHELMSFORD CM3 3EF	66.2	66.3	66.4	66.5	0.1	0.3	54.1	54.2	54.3	54.6	0.1	0.5
16 CHURCH ROAD HATFIELD PEVEREL CM3	55.5	54.3	55.7	56.7	-1.2	1.2	49.0	47.9	49.0	50.3	-1.1	1.3
16 CLAYPITS ROAD CHELMSFORD CM3 3BZ	53.3	53.0	53.6	54.1	-0.3	0.8	47.6	47.3	47.8	48.2	-0.3	0.6
16 CLAYSHOTTS DRIVE WITHAM CM8 1XQ	60.5	59.4	60.6	62.6	-1.1	2.1	54.3	53.4	54.4	56.2	-0.9	1.9
16 CLEVES COURT CHELMSFORD CM3 3JS	57.0	57.2	57.3	58.4	0.2	1.4	50.9	51.0	51.0	52.0	0.1	1.1
16 COLLAR WAY WITHAM CM8 1YX	69.3	69.0	69.4	69.6	-0.3	0.3	58.0	57.6	58.0	58.8	-0.4	0.8
16 CONSTANCE CLOSE WITHAM CM8 1XL	58.3	57.3	58.3	60.4	-1.0	2.1	52.2	51.4	52.3	54.2	-0.8	2.0
16 COPPINGFORD END COPFORD CO6 1YG	66.2	66.1	66.2	66.0	-0.1	-0.2	59.3	59.2	59.3	59.1	-0.1	-0.2
16 CORNELIUS VALE CHELMSFORD CM2 6Y	59.9	59.8	59.7	59.5	-0.1	-0.4	53.7	53.7	53.5	53.4	0.0	-0.3
16 CORNFLOWER DRIVE CHELMSFORD CM1	56.8	57.0	57.2	57.2	0.2	0.4	48.5	48.4	48.5	48.4	-0.1	-0.1
16 COWDRIE WAY CHELMSFORD CM2 6GL	61.5	61.4	61.3	61.1	-0.1	-0.4	55.1	55.1	54.9	54.8	0.0	-0.3
16 CROMWELL CLOSE CHELMSFORD CM3 3J	63.6	63.4	63.8	64.5	-0.2	0.9	57.0	56.8	57.1	57.7	-0.2	0.7
16 CURLEW CLOSE KELVEDON CO5 9PJ	61.7	57.3	61.6	57.6	-4.4	-4.1	55.4	51.5	55.3	51.7	-3.9	-3.7
16 DANBURY CLOSE MARKS TEY CO6 1XL	54.4	52.8	54.3	54.7	-1.6	0.3	48.4	46.2	48.1	48.4	-2.2	0.0
16 DUKES WOOD CLOSE CHELMSFORD CM3	68.4	68.6	68.6	69.9	0.2	1.5	61.2	61.4	61.4	62.5	0.2	1.3
16 DUNCOMBE CLOSE WITHAM CM8 1GR	54.5	53.8	54.6	55.9	-0.7	1.4	48.0	47.1	48.0	49.6	-0.9	1.6
16 DUNLIN COURT KELVEDON CO5 9LU	59.5	55.3	59.3	55.5	-4.2	-4.0	53.5	49.7	53.3	49.9	-3.8	-3.6
16 EDINBURGH CLOSE WITHAM CM8 1JG	57.2	56.2	57.9	59.3	-1.0	2.1	51.1	50.0	51.3	52.9	-1.1	1.8
16 ELDERBERRY GARDENS WITHAM CM8 2P	63.2	64.0	63.5	64.4	0.8	1.2	51.0	51.5	51.2	52.1	0.5	1.1

Address	Do Minimum 2027 (L _{den})	Do Something 2027 (L _{den})	Do Minimum 2042 (L _{den})	Do Something 2042 (L _{den})	Short Term Change (L _{den})	Long Term Change (L _{den})	Do Minimum 2027 (L _{night})	Do Something 2027 (L _{night})	Do Minimum 2042 (L _{night})	Do Something 2042 (L _{night})	Short Term Change (L _{night})	Long Term Change (L _{night})
16 ELGAR DRIVE WITHAM CM8 1QD	55.8	54.7	55.9	57.7	-1.1	1.9	50.0	48.9	50.1	51.7	-1.1	1.7
16 ELIZABETH AVENUE WITHAM CM8 1JE	55.8	54.7	56.8	58.0	-1.1	2.2	49.7	48.7	50.0	51.5	-1.0	1.8
16 ELIZABETH WAY HATFIELD PEVEREL C	51.8	50.7	51.9	53.0	-1.1	1.2	45.9	44.9	45.9	47.2	-1.0	1.3
16 ELM CLOSE TIPTREE CO5 ONN	46.9	47.0	47.0	47.3	0.1	0.4	35.8	36.0	36.0	36.2	0.2	0.4
16 ELM WAY CHELMSFORD CM3 3HD	67.7	67.8	67.9	69.2	0.1	1.5	60.6	60.7	60.8	61.9	0.1	1.3
16 FALKLAND CLOSE CHELMSFORD CM3 3D	53.9	53.7	54.1	54.6	-0.2	0.7	48.3	48.0	48.4	48.8	-0.3	0.5
16 FITCH CLOSE CHELMSFORD CM3 2FB	51.7	50.5	51.8	52.8	-1.2	1.1	45.6	44.5	45.6	46.8	-1.1	1.2
16 FITZWALTER ROAD CHELMSFORD CM3 3	53.9	53.7	54.2	54.6	-0.2	0.7	48.1	47.8	48.3	48.7	-0.3	0.6
16 FOREST ROAD WITHAM CM8 2PF	53.5	52.8	53.7	54.3	-0.7	0.8	45.8	45.7	45.8	47.6	-0.1	1.8
16 FOSTER COURT WITHAM CM8 2TQ	67.4	67.3	67.8	67.7	-0.1	0.3	54.6	54.4	54.9	54.9	-0.2	0.3
16 FOUNDRY LANE COPFORD CO6 1BH	65.4	65.3	65.4	65.2	-0.1	-0.2	58.6	58.6	58.6	58.5	0.0	-0.1
16 FOXDEN WITHAM CM8 3HN	62.3	57.0	62.6	59.2	-5.3	-3.1	55.6	49.9	55.9	52.3	-5.7	-3.3
16 FOXGLOVE WAY CHELMSFORD CM1 6QS	52.9	53.0	53.3	53.3	0.1	0.4	44.9	44.8	45.0	44.8	-0.1	-0.1
16 FOXMEAD WITHAM CM8 3HD	60.5	57.5	60.5	59.7	-3.0	-0.8	53.8	50.3	53.8	52.8	-3.5	-1.0
16 FRANCES GREEN CHELMSFORD CM1 6EG	65.6	65.7	65.9	65.9	0.1	0.3	53.3	53.3	53.5	53.5	0.0	0.2
16 GARDEN FIELD HATFIELD PEVEREL CM	59.3	58.0	59.6	59.9	-1.3	0.6	51.1	49.9	51.2	52.2	-1.2	1.1
16 GERSHWIN BOULEVARD WITHAM CM8 1Q	62.1	61.2	62.6	62.6	-0.9	0.5	52.5	51.6	52.8	53.7	-0.9	1.2
16 GLEBE GARDENS FEERING CO5 9QU	55.3	52.3	55.3	52.7	-3.0	-2.6	49.5	46.5	49.3	46.7	-3.0	-2.8
16 GLENEAGLES WAY HATFIELD PEVEREL	55.7	56.0	55.8	57.2	0.3	1.5	49.9	49.7	49.9	51.0	-0.2	1.1
16 GRACES CLOSE WITHAM CM8 1QH	57.2	56.4	57.3	59.3	-0.8	2.1	51.1	50.4	51.2	53.2	-0.7	2.1
16 GRAHAM BROWN WALK WITHAM CM8 1GS	55.5	54.9	55.6	56.6	-0.6	1.1	48.3	47.5	48.4	49.8	-0.8	1.5
16 GRANTLEY CLOSE COPFORD CO6 1YP	59.3	59.2	59.4	59.2	-0.1	-0.1	53.2	53.1	53.2	53.1	-0.1	-0.1
16 GREENFIELD WITHAM CM8 2FA	54.3	53.2	54.4	56.1	-1.1	1.8	48.5	47.5	48.6	50.3	-1.0	1.8
16 GREENWELL ROAD WITHAM CM8 1GB	56.3	55.1	56.4	58.1	-1.2	1.8	50.4	49.4	50.5	52.1	-1.0	1.7
16 HANOVER SQUARE FEERING CO5 9QN	56.3	52.9	56.2	53.1	-3.4	-3.2	50.5	47.4	50.3	47.5	-3.1	-3.0
16 HARDY WALK WITHAM CM8 1FU	66.2	66.0	66.2	66.1	-0.2	-0.1	53.8	53.5	53.8	53.9	-0.3	0.1
16 HAWKES ROAD WITHAM CM8 1FL	58.3	57.2	58.4	60.2	-1.1	1.9	52.2	51.2	52.3	54.0	-1.0	1.8
16 HAWTHORN ROAD HATFIELD PEVEREL C	54.4	53.4	54.5	56.0	-1.0	1.6	48.8	47.6	48.8	50.1	-1.2	1.3
16 HAYGREEN ROAD WITHAM CM8 1FS	54.0	53.1	54.1	55.7	-0.9	1.7	48.1	47.2	48.1	49.8	-0.9	1.7
16 HEATON WAY TIPTREE CO5 0DZ	43.2	42.7	43.7	43.0	-0.5	-0.2	32.5	32.0	32.9	32.3	-0.5	-0.2
16 HENDERSON WAY WITHAM CM8 1GN	62.4	61.2	62.4	64.5	-1.2	2.1	55.9	55.0	56.0	57.8	-0.9	1.9
16 HOLMANS CHELMSFORD CM3 3EY	56.2	56.3	56.4	57.4	0.1	1.2	49.9	49.9	50.1	50.9	0.0	1.0
16 HOLST AVENUE WITHAM CM8 1SX	57.2	56.0	57.3	59.0	-1.2	1.8	51.3	50.2	51.3	53.0	-1.1	1.7
16 HONEYBEE GROVE TIPTREE CO5 0UU	44.5	43.3	45.3	43.8	-1.2	-0.7	33.6	32.6	34.4	33.0	-1.0	-0.6
16 HONOR LINK CHELMSFORD CM1 6BB	59.3	59.2	59.5	59.3	-0.1	0.0	51.5	51.2	51.5	51.1	-0.3	-0.4
16 HULTON CLOSE CHELMSFORD CM3 3BU	56.2	55.9	56.4	56.7	-0.3	0.5	50.2	49.9	50.4	50.7	-0.3	0.5
16 HURRELL DOWN CHELMSFORD CM3 3JP	60.6	60.9	61.0	61.9	0.3	1.3	52.9	53.0	53.1	54.1	0.1	1.2
16 JACARANDA CLOSE CHELMSFORD CM1 6	56.5	56.4	56.7	56.5	-0.1	0.0	48.9	48.7	48.9	48.6	-0.2	-0.3
16 JAYS LANE MARKS TEY CO6 1LP	61.3	61.2	62.2	62.6	-0.1	1.3	51.2	50.6	51.6	52.3	-0.6	1.1
16 JUDGE ROAD CHELMSFORD CM2 6GN	63.5	63.5	63.3	63.2	0.0	-0.3	57.0	57.0	56.7	56.6	0.0	-0.4
16 JUNIPER ROAD CHELMSFORD CM3 3DB	53.6	53.0	53.8	53.7	-0.6	0.1	47.8	47.2	47.9	47.8	-0.6	0.0
16 JUVINA CLOSE WITHAM CM8 1QL	57.2	56.2	57.2	59.3	-1.0	2.1	51.3	50.4	51.3	53.2	-0.9	1.9
16 KEABLE ROAD MARKS TEY CO6 1XB	61.9	61.6	62.2	62.5	-0.3	0.6	51.9	51.0	51.9	52.4	-0.9	0.5
16 KINLOCH CHASE WITHAM CM8 1QU	59.3	58.3	59.4	61.4	-1.0	2.1	53.2	52.3	53.3	55.1	-0.9	1.9
16 LABURNUM WAY HATFIELD PEVEREL CM	52.4	52.1	52.4	53.8	-0.3	1.4	46.7	46.1	46.6	47.9	-0.6	1.2
16 LANSDOWNE CLOSE TIPTREE CO5 ONT	50.5	50.9	50.4	51.1	0.4	0.6	39.1	39.5	39.0	39.6	0.4	0.5
16 LAURENCE AVENUE WITHAM CM8 1JA	57.4	56.4	57.6	58.3	-1.0	0.9	49.8	48.8	49.9	51.3	-1.0	1.5
16 LIFCHILD CLOSE WITHAM CM8 1QQ	57.6	56.5	57.7	59.5	-1.1	1.9	51.6	50.6	51.6	53.4	-1.0	1.8
16 LOBELIA CLOSE CHELMSFORD CM1 6YE	59.2	59.3	59.5	59.5	0.1	0.3	50.6	50.6	50.6	50.5	0.0	-0.1
16 LONDON ROAD COPFORD CO6 1BJ	66.0	65.9	66.0	65.9	-0.1	-0.1	59.1	59.1	59.1	59.0	0.0	-0.1
16 LONDON ROAD KELVEDON CO5 9AU	68.1	67.2	68.3	67.4	-0.9	-0.7	57.7	57.4	57.7	57.8	-0.3	0.1
16 LONG ACRES FEERING CO5 9QP	61.7	58.2	61.3	58.4	-3.5	-3.3	55.3	52.1	55.0	52.3	-3.2	-3.0

Address	Do Minimum 2027 (L _{den})	Do Something 2027 (L _{den})	Do Minimum 2042 (L _{den})	Do Something 2042 (L _{den})	Short Term Change (L _{den})	Long Term Change (L _{den})	Do Minimum 2027 (L _{night})	Do Something 2027 (L _{night})	Do Minimum 2042 (L _{night})	Do Something 2042 (L _{night})	Short Term Change (L _{night})	Long Term Change (L _{night})
16 MALTINGS COURT WITHAM CM8 1XG	64.6	64.1	64.5	63.9	-0.5	-0.7	52.9	52.3	52.8	52.9	-0.6	0.0
16 MANDEVILLE ROAD MARKS TEY CO6 1X	54.0	52.5	53.7	54.7	-1.5	0.7	48.4	46.6	48.0	48.8	-1.8	0.4
16 MAPLE LEAF TIPTREE CO5 0NJ	47.1	47.8	47.4	48.2	0.7	1.1	36.0	36.6	36.3	37.0	0.6	1.0
16 MARKET LANE WITHAM CM8 1GF	67.4	66.2	67.5	69.4	-1.2	2.0	60.4	59.3	60.4	62.1	-1.1	1.7
16 MEGGY TYE CHELMSFORD CM2 6GA	60.8	60.8	60.6	60.5	0.0	-0.3	54.5	54.5	54.4	54.3	0.0	-0.2
16 MILLERS MEAD FEERING CO5 9SS	58.4	55.0	58.3	55.4	-3.4	-3.0	51.9	48.3	51.8	48.5	-3.6	-3.4
16 MIMOSA CLOSE CHELMSFORD CM1 6NW	57.3	57.2	57.6	57.4	-0.1	0.1	49.0	48.7	49.1	48.7	-0.3	-0.3
16 MORTIMER ROAD HATFIELD PEVEREL C	52.3	51.0	52.4	53.4	-1.3	1.1	46.4	45.2	46.4	47.6	-1.2	1.2
16 MORTIMER WAY WITHAM CM8 1UJ	55.4	54.3	55.5	57.2	-1.1	1.8	49.5	48.5	49.6	51.2	-1.0	1.7
16 MULBERRY GARDENS WITHAM CM8 2PX	51.4	51.9	51.3	53.8	0.5	2.4	45.4	45.5	45.3	47.6	0.1	2.2
16 MULTON LEA CHELMSFORD CM1 6EF	55.9	54.8	56.1	54.9	-1.1	-1.0	49.3	47.9	49.4	48.0	-1.4	-1.3
16 NEW LANE FEERING CO5 9EJ	68.1	59.3	68.0	59.7	-8.8	-8.4	60.8	52.4	60.6	52.5	-8.4	-8.3
16 NEW ROAD HATFIELD PEVEREL CM3 2H	60.0	59.9	60.5	60.7	-0.1	0.7	49.3	49.0	49.6	50.1	-0.3	0.8
16 OAK LODGE TYE CHELMSFORD CM1 6GY	57.7	57.8	57.9	57.9	0.1	0.2	49.6	49.6	49.6	49.5	0.0	-0.1
16 OAK ROAD RIVENHALL CM8 3HF	70.4	57.4	70.7	59.1	-13.0	-11.3	58.5	49.1	58.6	51.3	-9.4	-7.2
16 OAK ROAD TIPTREE CO5 0NF	62.3	63.3	63.6	64.8	1.0	2.5	49.6	50.6	50.9	51.9	1.0	2.3
16 OLIVERS DRIVE WITHAM CM8 1QJ	68.2	66.5	68.3	69.7	-1.7	1.5	61.1	59.5	61.1	62.3	-1.6	1.2
16 ORCHARD WAY CHELMSFORD CM3 3GR	52.2	52.0	52.5	53.1	-0.2	0.9	46.6	46.4	46.8	47.4	-0.2	0.8
16 PATTEN CLOSE MARKS TEY CO6 1ND	54.7	54.4	54.9	55.2	-0.3	0.5	46.0	45.3	46.0	46.7	-0.7	0.7
16 PATTISON CLOSE WITHAM CM8 1JF	55.1	54.1	55.3	56.5	-1.0	1.4	48.6	47.6	48.7	50.2	-1.0	1.6
16 PELLY AVENUE WITHAM CM8 1JJ	54.3	53.2	54.4	56.0	-1.1	1.7	48.4	47.4	48.5	50.1	-1.0	1.7
16 PETUNIA CRESCENT CHELMSFORD CM1	62.9	62.8	63.2	63.2	-0.1	0.3	51.0	50.9	51.3	51.1	-0.1	0.1
16 PITT AVENUE WITHAM CM8 1JQ	56.2	55.1	56.3	57.9	-1.1	1.7	50.2	49.1	50.2	51.8	-1.1	1.6
16 POINT CHASE MARKS TEY CO6 1FN	71.1	71.5	71.6	72.0	0.4	0.9	59.1	59.4	59.4	59.8	0.3	0.7
16 PONDHOLTON DRIVE WITHAM CM8 1QG	54.7	53.7	54.8	56.2	-1.0	1.5	48.5	47.5	48.6	50.1	-1.0	1.6
16 POPPY GREEN CHELMSFORD CM1 6YD	61.9	62.1	62.3	62.4	0.2	0.5	52.2	52.2	52.3	52.3	0.0	0.1
16 PORTERS PARK CHELMSFORD CM3 3BH	67.1	67.2	67.6	68.6	0.1	1.5	59.7	59.8	59.9	60.9	0.1	1.2
16 PRIMULA WAY CHELMSFORD CM1 6QT	58.9	59.0	59.2	59.3	0.1	0.4	50.5	50.5	50.6	50.4	0.0	-0.1
16 PROCTOR WAY MARKS TEY CO6 1XE	53.4	52.4	53.4	54.4	-1.0	1.0	47.3	45.8	47.0	48.0	-1.5	0.7
16 PRYOR CLOSE WITHAM CM8 1JX	55.8	54.7	55.9	57.7	-1.1	1.9	50.0	49.0	50.1	51.8	-1.0	1.8
16 PURCELL ROAD WITHAM CM8 1AF	54.9	54.5	55.0	55.2	-0.4	0.3	45.9	45.3	46.0	46.9	-0.6	1.0
16 QUEENSBERRY AVENUE COPFORD CO6 1	61.7	61.8	61.9	61.8	0.1	0.1	54.9	55.0	55.0	54.9	0.1	0.0
16 RANDALL CLOSE WITHAM CM8 1FP	65.6	62.7	65.7	65.7	-2.9	0.1	58.6	55.9	58.7	58.7	-2.7	0.1
16 RAPHAEL DRIVE CHELMSFORD CM1 6FX	56.2	56.0	56.5	56.4	-0.2	0.2	46.4	46.0	46.6	46.1	-0.4	-0.3
16 RAVEL AVENUE WITHAM CM8 1QA	54.4	53.4	54.6	56.0	-1.0	1.6	48.3	47.3	48.4	50.0	-1.0	1.7
16 REMEMBRANCE AVENUE HATFIELD PEVE	51.6	50.4	51.7	52.6	-1.2	1.0	45.5	44.4	45.5	46.8	-1.1	1.3
16 RENOIR PLACE CHELMSFORD CM1 6FP	64.2	64.1	64.6	64.5	-0.1	0.3	52.8	52.6	53.0	52.8	-0.2	0.0
16 RIVERSIDE WAY KELVEDON CO5 9LY	59.9	55.9	59.8	56.2	-4.0	-3.7	53.8	50.3	53.7	50.5	-3.5	-3.3
16 ROOKERY CLOSE HATFIELD PEVEREL C	63.4	61.7	63.4	65.0	-1.7	1.6	56.7	55.3	56.8	58.2	-1.4	1.5
16 RUBENS GATE CHELMSFORD CM1 6GN	55.4	55.2	55.6	55.3	-0.2	-0.1	48.0	47.7	48.0	47.6	-0.3	-0.4
16 SAULS AVENUE WITHAM CM8 1JW	62.6	62.3	62.8	63.7	-0.3	1.1	53.6	53.1	53.8	55.3	-0.5	1.7
16 SAULS BRIDGE CLOSE WITHAM CM8 1X	57.8	56.8	57.9	59.8	-1.0	2.0	51.8	50.9	51.8	53.6	-0.9	1.8
16 SCARLETTS CLOSE WITHAM CM8 1QW	61.4	59.9	61.4	63.0	-1.5	1.6	55.0	53.6	55.0	56.4	-1.4	1.4
16 SCHOOL ROAD COPFORD CO6 1BU	64.7	64.9	65.1	65.2	0.2	0.5	54.9	55.0	55.2	55.1	0.1	0.2
16 SEABORN DRIVE	53.8	53.4	53.9	55.5	-0.4	1.7	48.1	47.5	48.1	49.6	-0.6	1.5
16 SEABORN DRIVE	55.3	54.7	55.4	56.8	-0.6	1.5	49.0	48.2	49.0	50.4	-0.8	1.4
16 SHEARERS WAY CHELMSFORD CM3 3AE	74.4	74.2	74.5	75.7	-0.2	1.3	66.4	66.3	66.5	67.6	-0.1	1.2
16 SNEEZUM WALK WITHAM CM8 1US	54.5	53.4	54.6	56.4	-1.1	1.9	48.9	47.8	48.9	50.5	-1.1	1.6
16 SPARKEY CLOSE WITHAM CM8 1QR	67.4	65.0	67.5	68.2	-2.4	0.8	60.3	58.2	60.4	61.0	-2.1	0.7
16 ST ANDREWS ROAD CHELMSFORD CM3 3	55.3	55.2	55.6	56.1	-0.1	0.8	48.8	48.6	49.0	49.5	-0.2	0.7
16 STAINER CLOSE WITHAM CM8 1RU	57.2	56.2	57.3	59.2	-1.0	2.0	51.3	50.3	51.3	53.0	-1.0	1.7
16 STONEPATH DRIVE HATFIELD PEVEREL	55.5	54.3	55.7	56.8	-1.2	1.3	49.2	48.2	49.2	50.7	-1.0	1.5

Address	Do Minimum 2027 (L _{den})	Do Something 2027 (L _{den})	Do Minimum 2042 (L _{den})	Do Something 2042 (L _{den})	Short Term Change (L _{den})	Long Term Change (L _{den})	Do Minimum 2027 (L _{night})	Do Something 2027 (L _{night})	Do Minimum 2042 (L _{night})	Do Something 2042 (L _{night})	Short Term Change (L _{night})	Long Term Change (L _{night})
16 SUSSEX CLOSE CHELMSFORD CM3 3ED	53.7	53.5	53.9	54.7	-0.2	1.0	48.0	47.8	48.1	48.9	-0.2	0.9
16 SWAN CLOSE HATFIELD PEVEREL CM3	64.5	62.4	64.5	63.6	-2.1	-0.9	53.6	51.8	53.6	53.6	-1.8	0.0
16 TEAL WAY KELVEDON CO5 9PP	61.7	57.5	61.6	57.8	-4.2	-3.9	55.4	51.7	55.3	51.9	-3.7	-3.5
16 THE PINES HATFIELD PEVEREL CM3 2	58.0	56.9	58.0	59.5	-1.1	1.5	52.0	50.7	52.0	53.2	-1.3	1.2
16 THE ROOKERIES MARKS TEY CO6 1DY	72.6	73.0	73.0	73.4	0.4	0.8	64.3	64.7	64.7	65.0	0.4	0.7
16 THE WILLOWS CHELMSFORD CM3 3DJ	54.9	54.6	55.1	55.0	-0.3	0.1	47.9	47.4	48.0	47.8	-0.5	-0.1
16 TOULMIN ROAD HATFIELD PEVEREL CM	51.9	50.8	52.0	53.1	-1.1	1.2	46.1	45.0	46.1	47.3	-1.1	1.2
16 TOWNSEND CHELMSFORD CM2 6GB	66.4	66.4	66.2	66.0	0.0	-0.4	59.4	59.4	59.2	59.1	0.0	-0.3
16 TOWNSEND ROAD TIPTREE CO5 OND	55.0	55.9	55.3	56.1	0.9	1.1	43.2	43.9	43.4	44.1	0.7	0.9
16 TYSSEN MEAD CHELMSFORD CM3 3HX	58.2	57.9	58.4	58.4	-0.3	0.2	51.6	51.2	51.8	51.7	-0.4	0.1
16 VILLIERS PLACE CHELMSFORD CM3 3J	57.5	58.0	57.7	58.9	0.5	1.4	51.1	51.2	51.2	52.2	0.1	1.1
16 WALNUT TREE WAY TIPTREE CO5 ONG	46.4	47.1	47.3	48.1	0.7	1.7	35.4	36.0	36.2	36.9	0.6	1.5
16 WHARTON DRIVE CHELMSFORD CM1 6BF	59.7	59.6	60.0	59.7	-0.1	0.0	51.9	51.6	52.0	51.5	-0.3	-0.4
16 WIDGEON PLACE KELVEDON CO5 9LS	61.7	57.6	61.5	57.9	-4.1	-3.8	55.4	51.8	55.2	52.0	-3.6	-3.4
16 WILLOW CRESCENT HATFIELD PEVEREL	51.3	50.9	51.4	52.6	-0.4	1.3	45.7	45.1	45.7	46.8	-0.6	1.1
16 WILLOW WALK TIPTREE CO5 ONQ	46.5	47.1	47.0	47.7	0.6	1.2	35.5	36.0	35.9	36.5	0.5	1.0
16 WOODFIELD WAY HATFIELD PEVEREL C	55.0	54.9	55.2	56.4	-0.1	1.4	48.3	47.9	48.4	49.6	-0.4	1.3
16 WOODHAM DRIVE HATFIELD PEVEREL C	54.3	54.5	54.5	55.5	0.2	1.2	47.7	47.5	47.8	48.6	-0.2	0.9
16 YEW CLOSE WITHAM CM8 2PW	51.4	51.7	51.5	53.2	0.3	1.8	44.6	44.8	44.5	46.7	0.2	2.1
16 YONGE CLOSE CHELMSFORD CM3 3GY	72.2	72.3	72.4	73.6	0.1	1.4	64.5	64.6	64.7	65.8	0.1	1.3
160 CONSTANCE CLOSE WITHAM CM8 1XZ	58.4	57.3	58.5	60.5	-1.1	2.1	52.5	51.5	52.5	54.3	-1.0	1.8
160 MALTINGS LANE WITHAM CM8 1JN	56.7	55.5	56.8	58.4	-1.2	1.7	50.6	49.5	50.7	52.2	-1.1	1.6
160 MORTIMER WAY WITHAM CM8 1UJ	54.9	53.7	54.9	56.6	-1.2	1.7	49.1	48.0	49.2	50.7	-1.1	1.6
160 OLD LONDON ROAD MARKS TEY CO6 1	78.9	71.0	78.4	73.4	-7.9	-5.5	70.3	62.4	69.9	65.0	-7.9	-5.3
161 MALTINGS LANE WITHAM CM8 1JL	55.2	54.2	55.3	56.8	-1.0	1.6	49.0	48.0	49.1	50.6	-1.0	1.6
162 CONSTANCE CLOSE WITHAM CM8 1XZ	59.5	58.4	59.6	61.6	-1.1	2.1	53.4	52.5	53.5	55.3	-0.9	1.9
162 MALTINGS LANE WITHAM CM8 1JN	57.3	56.2	57.4	58.8	-1.1	1.5	50.9	49.8	50.9	52.4	-1.1	1.5
162 MORTIMER WAY WITHAM CM8 1UJ	54.9	53.7	55.1	56.6	-1.2	1.7	49.2	48.0	49.3	50.7	-1.2	1.5
162 OLD LONDON ROAD MARKS TEY CO6 1	78.8	70.8	78.3	73.3	-8.0	-5.5	70.2	62.3	69.8	64.9	-7.9	-5.3
163 MALTINGS LANE WITHAM CM8 1JL	55.1	54.1	55.3	56.7	-1.0	1.6	48.9	47.9	49.0	50.5	-1.0	1.6
164 CONSTANCE CLOSE WITHAM CM8 1XZ	59.8	58.7	59.8	61.9	-1.1	2.1	53.6	52.7	53.7	55.5	-0.9	1.9
164 MALTINGS LANE WITHAM CM8 1JN	56.8	55.7	56.9	58.5	-1.1	1.7	50.8	49.7	50.9	52.4	-1.1	1.6
164 MORTIMER WAY WITHAM CM8 1UJ	55.1	53.9	55.2	56.8	-1.2	1.7	49.4	48.2	49.4	51.0	-1.2	1.6
164 OLD LONDON ROAD MARKS TEY CO6 1	78.2	70.1	77.7	72.7	-8.1	-5.5	69.7	61.8	69.3	64.5	-7.9	-5.2
165 MALTINGS LANE WITHAM CM8 1JL	55.3	54.3	55.5	56.9	-1.0	1.6	49.1	48.1	49.2	50.8	-1.0	1.7
166 CONSTANCE CLOSE WITHAM CM8 1XZ	60.9	59.9	61.0	63.1	-1.0	2.2	54.7	53.7	54.7	56.6	-1.0	1.9
166 MALTINGS LANE WITHAM CM8 1JN	56.4	55.4	56.5	58.3	-1.0	1.9	50.4	49.4	50.4	52.1	-1.0	1.7
166 MORTIMER WAY WITHAM CM8 1UJ	55.5	54.2	55.6	57.1	-1.3	1.6	49.7	48.5	49.8	51.3	-1.2	1.6
166 OLD LONDON ROAD MARKS TEY CO6 1	78.2	70.1	77.7	72.7	-8.1	-5.5	69.7	61.8	69.3	64.5	-7.9	-5.2
167 MALTINGS LANE WITHAM CM8 1JL	67.4	67.2	67.7	67.5	-0.2	0.1	55.3	54.9	55.5	55.8	-0.4	0.5
168 CONSTANCE CLOSE WITHAM CM8 1XZ	60.9	59.9	61.0	63.1	-1.0	2.2	54.7	53.7	54.7	56.6	-1.0	1.9
168 MALTINGS LANE WITHAM CM8 1JN	56.5	55.5	56.6	58.4	-1.0	1.9	50.4	49.5	50.5	52.2	-0.9	1.8
168 MORTIMER WAY WITHAM CM8 1UJ	57.8	56.6	57.9	59.6	-1.2	1.8	51.8	50.7	51.9	53.4	-1.1	1.6
168 OLD LONDON ROAD MARKS TEY CO6 1	78.4	69.9	77.9	72.6	-8.5	-5.8	69.9	61.7	69.5	64.3	-8.2	-5.6
169 MALTINGS LANE WITHAM CM8 1JL	55.6	54.6	55.7	57.2	-1.0	1.6	49.3	48.3	49.4	51.0	-1.0	1.7
17 ABELL WAY CHELMSFORD CM2 6WU	56.7	56.6	56.5	56.4	-0.1	-0.3	50.7	50.6	50.5	50.4	-0.1	-0.3
17 ADAMS CROFT WITHAM CM8 1ZB	52.1	51.3	52.2	53.6	-0.8	1.5	46.3	45.4	46.3	47.8	-0.9	1.5
17 AGER ROAD WITHAM CM8 1YT	56.2	55.5	56.3	57.7	-0.7	1.5	49.6	48.9	49.7	51.2	-0.7	1.6
17 ALBRA MEAD CHELMSFORD CM2 6YG	62.1	62.0	61.9	61.7	-0.1	-0.4	55.4	55.4	55.2	55.1	0.0	-0.3
17 ALLENDALE DRIVE COPFORD CO6 1BP	54.6	54.8	54.7	55.1	0.2	0.5	49.0	49.0	49.0	49.3	0.0	0.3
17 ALLENS CLOSE CHELMSFORD CM3 3DR	55.4	55.3	55.7	56.5	-0.1	1.1	49.6	49.5	49.8	50.5	-0.1	0.9
17 ARMIGER WAY WITHAM CM8 2UY	53.6	53.4	53.8	55.5	-0.2	1.9	47.0	46.5	47.1	49.0	-0.5	2.0

Address	Do Minimum 2027 (L _{den})	Do Something 2027 (L _{den})	Do Minimum 2042 (L _{den})	Do Something 2042 (L _{den})	Short Term Change (L _{den})	Long Term Change (L _{den})	Do Minimum 2027 (L _{night})	Do Something 2027 (L _{night})	Do Minimum 2042 (L _{night})	Do Something 2042 (L _{night})	Short Term Change (L _{night})	Long Term Change (L _{night})
17 ASHBURY DRIVE MARKS TEY CO6 1XW	62.8	62.9	63.9	64.1	0.1	1.3	51.0	50.8	51.8	52.0	-0.2	1.0
17 ASHBY ROAD WITHAM CM8 1QN	60.8	59.6	60.9	62.7	-1.2	1.9	54.4	53.4	54.5	56.2	-1.0	1.8
17 ASHWIN AVENUE COPFORD CO6 1BS	53.2	53.3	53.3	53.7	0.1	0.5	47.6	47.8	47.7	48.1	0.2	0.5
17 ASTER COURT CHELMSFORD CM1 6QY	54.5	54.6	54.8	54.7	0.1	0.2	47.3	47.2	47.3	47.1	-0.1	-0.2
17 BAKER AVENUE HATFIELD PEVEREL CM	51.7	51.2	51.8	53.1	-0.5	1.4	45.9	45.2	45.9	47.2	-0.7	1.3
17 BAKER WAY WITHAM CM8 1UG	59.6	58.3	59.7	61.4	-1.3	1.8	53.4	52.3	53.5	55.1	-1.1	1.7
17 BANTOCK WAY WITHAM CM8 1BG	54.3	53.3	54.4	56.0	-1.0	1.7	48.5	47.5	48.5	50.1	-1.0	1.6
17 BARBROOK LANE TIPTREE CO5 0EE	63.6	63.7	64.2	64.2	0.1	0.6	50.9	50.9	51.4	51.4	0.0	0.5
17 BARLEYFIELDS WITHAM CM8 2FD	58.0	57.6	58.4	58.6	-0.4	0.6	48.8	48.1	49.0	50.0	-0.7	1.2
17 BARWELL WAY WITHAM CM8 2TY	52.8	51.8	53.0	54.7	-1.0	1.9	47.3	46.3	47.3	49.0	-1.0	1.7
17 BEAULIEU BOULEVARD CHELMSFORD CM	61.4	61.3	61.8	61.7	-0.1	0.3	51.1	50.8	51.3	50.9	-0.3	-0.2
17 BEGONIA CLOSE CHELMSFORD CM1 6NL	54.9	54.8	55.1	54.9	-0.1	0.0	48.0	47.7	48.0	47.6	-0.3	-0.4
17 BENTON CLOSE WITHAM CM8 1JT	68.6	68.2	68.9	69.1	-0.4	0.5	57.9	57.0	58.1	58.6	-0.9	0.7
17 BIJOU CLOSE TIPTREE CO5 0DQ	44.3	44.1	44.6	44.4	-0.2	0.1	33.5	33.3	33.8	33.6	-0.2	0.1
17 BILLERS CHASE CHELMSFORD CM1 6BD	57.2	56.9	57.5	57.0	-0.3	-0.2	49.8	49.2	50.0	49.3	-0.6	-0.5
17 BLACKMAN WAY WITHAM CM8 1JY	56.3	55.2	56.4	58.2	-1.1	1.9	50.5	49.5	50.5	52.2	-1.0	1.7
17 BOLEYN WAY CHELMSFORD CM3 3JJ	62.7	62.9	63.0	64.1	0.2	1.4	55.5	55.5	55.7	56.7	0.0	1.2
17 BOUCHERS MEAD CHELMSFORD CM1 6PJ	55.1	54.9	55.3	55.0	-0.2	-0.1	47.4	47.1	47.5	47.0	-0.3	-0.4
17 BRICK HOUSE LANE CHELMSFORD CM3	60.6	60.4	60.7	61.8	-0.2	1.2	54.3	54.1	54.5	55.4	-0.2	1.1
17 BRIGHT AVENUE WITHAM CM8 1ZE	54.9	54.2	55.0	56.4	-0.7	1.5	48.8	48.0	48.8	50.2	-0.8	1.4
17 BRITTEN CRESCENT WITHAM CM8 1QE	59.1	57.9	59.2	61.0	-1.2	1.9	52.9	51.9	53.0	54.7	-1.0	1.8
17 BRYANT LINK CHELMSFORD CM2 6GZ	64.2	64.2	63.9	63.8	0.0	-0.4	57.5	57.5	57.3	57.2	0.0	-0.3
17 BURNELL GATE CHELMSFORD CM1 6ED	56.3	56.1	56.5	56.2	-0.2	-0.1	49.2	48.8	49.2	48.7	-0.4	-0.5
17 BURY CLOSE MARKS TEY CO6 1LE	63.0	63.1	63.7	63.7	0.1	0.7	51.5	51.4	51.9	52.5	-0.1	1.0
17 BUTCHER ROW WITHAM CM8 1YR	63.2	63.0	64.5	64.7	-0.2	1.5	52.3	51.9	53.2	53.8	-0.4	1.5
17 BUTTERFIELD ROAD CHELMSFORD CM3	55.0	54.8	55.2	55.6	-0.2	0.6	49.2	48.9	49.4	49.7	-0.3	0.5
17 CAMELLIA CLOSE CHELMSFORD CM1 6Q	54.8	54.8	55.1	54.9	0.0	0.1	47.1	47.0	47.2	46.9	-0.1	-0.2
17 CANDYTUFF ROAD CHELMSFORD CM1 6Y	54.9	54.8	55.1	55.0	-0.1	0.1	47.7	47.5	47.7	47.4	-0.2	-0.3
17 CEDAR AVENUE TIPTREE CO5 0NR	52.7	53.5	53.8	54.7	0.8	2.0	41.0	41.8	42.1	42.9	0.8	1.9
17 CHANCELLOR AVENUE CHELMSFORD CM2	63.2	63.2	63.0	62.9	0.0	-0.3	56.7	56.7	56.5	56.4	0.0	-0.3
17 CHESTNUT WALK WITHAM CM8 2PR	50.5	50.8	50.4	52.9	0.3	2.4	45.2	45.1	45.0	47.2	-0.1	2.0
17 CHESTNUT WAY TIPTREE CO5 0NX	46.5	46.8	46.8	47.2	0.3	0.7	35.5	35.8	35.7	36.1	0.3	0.6
17 CHURCH ROAD CHELMSFORD CM3 3EF	61.6	61.7	61.8	62.0	0.1	0.4	52.3	52.1	52.4	52.6	-0.2	0.3
17 CHURCH ROAD HATFIELD PEVEREL CM3	61.5	61.2	62.6	62.4	-0.3	0.9	51.0	50.4	51.6	52.0	-0.6	1.0
17 CLAYPITS ROAD CHELMSFORD CM3 3BZ	54.4	54.5	54.7	55.7	0.1	1.3	48.7	48.7	48.9	49.8	0.0	1.1
17 CLEVES COURT CHELMSFORD CM3 3JS	61.5	61.6	61.6	62.8	0.1	1.3	55.1	55.2	55.3	56.3	0.1	1.2
17 COGGESHALL ROAD MARKS TEY CO6 1L	58.9	58.7	59.2	60.5	-0.2	1.6	51.1	50.6	51.0	52.9	-0.5	1.8
17 CONSTANCE CLOSE WITHAM CM8 1XL	58.7	57.7	58.8	60.8	-1.0	2.1	52.6	51.8	52.7	54.5	-0.8	1.9
17 COPPINGFORD END COPFORD CO6 1YG	72.6	72.5	72.6	72.4	-0.1	-0.2	64.8	64.8	64.9	64.7	0.0	-0.1
17 CORNELIUS VALE CHELMSFORD CM2 6G	57.6	57.5	57.4	57.3	-0.1	-0.3	51.6	51.5	51.4	51.2	-0.1	-0.4
17 CORNFLOWER DRIVE CHELMSFORD CM1	56.0	56.1	56.3	56.3	0.1	0.3	48.0	48.0	48.1	47.9	0.0	-0.1
17 COWDRIE WAY CHELMSFORD CM2 6GL	64.0	64.0	63.8	63.7	0.0	-0.3	57.4	57.4	57.2	57.1	0.0	-0.3
17 CROMWELL CLOSE CHELMSFORD CM3 3J	64.7	64.6	64.8	65.6	-0.1	0.9	57.9	57.7	58.0	58.6	-0.2	0.7
17 DANBURY CLOSE MARKS TEY CO6 1XL	56.7	55.7	56.5	58.0	-1.0	1.3	50.7	49.5	50.4	51.7	-1.2	1.0
17 DUKES WOOD CLOSE CHELMSFORD CM3	69.2	69.3	69.4	70.6	0.1	1.4	61.9	62.0	62.1	63.2	0.1	1.3
17 DUNCOMBE CLOSE WITHAM CM8 1GR	56.2	55.9	56.3	56.5	-0.3	0.3	47.0	46.4	47.0	47.9	-0.6	0.9
17 DUNLIN COURT KELVEDON CO5 9LU	61.1	57.1	60.9	57.4	-4.0	-3.7	54.9	51.3	54.7	51.5	-3.6	-3.4
17 ELDERBERRY GARDENS WITHAM CM8 2P	58.8	58.9	59.1	59.6	0.1	0.8	48.7	48.7	48.7	50.0	0.0	1.3
17 ELGAR DRIVE WITHAM CM8 1DS	53.6	52.6	53.7	55.0	-1.0	1.4	47.5	46.5	47.5	49.0	-1.0	1.5
17 ELIZABETH AVENUE WITHAM CM8 1JD	55.6	54.5	55.7	57.3	-1.1	1.7	49.6	48.5	49.7	51.3	-1.1	1.7
17 ELIZABETH WAY HATFIELD PEVEREL C	52.0	50.9	52.1	53.2	-1.1	1.2	46.1	45.1	46.0	47.4	-1.0	1.3
17 ELM CLOSE TIPTREE CO5 0NN	46.2	46.6	46.6	47.0	0.4	0.8	35.2	35.5	35.6	36.0	0.3	0.8

Address	Do Minimum 2027 (L _{den})	Do Something 2027 (L _{den})	Do Minimum 2042 (L _{den})	Do Something 2042 (L _{den})	Short Term Change (L _{den})	Long Term Change (L _{den})	Do Minimum 2027 (L _{night})	Do Something 2027 (L _{night})	Do Minimum 2042 (L _{night})	Do Something 2042 (L _{night})	Short Term Change (L _{night})	Long Term Change (L _{night})
17 ELM WAY CHELMSFORD CM3 3HD	77.7	77.4	77.8	79.1	-0.3	1.4	69.3	69.0	69.4	70.6	-0.3	1.3
17 FITCH CLOSE CHELMSFORD CM3 2FB	53.9	52.9	53.9	55.0	-1.0	1.1	47.5	46.6	47.5	48.8	-0.9	1.3
17 FITZWALTER ROAD CHELMSFORD CM3 3	54.0	53.7	54.2	54.7	-0.3	0.7	48.3	48.0	48.5	48.9	-0.3	0.6
17 FOREST ROAD WITHAM CM8 2PS	62.0	62.9	62.3	63.3	0.9	1.3	49.9	50.5	50.1	51.1	0.6	1.2
17 FOSTER COURT WITHAM CM8 2TQ	67.4	67.3	67.8	67.7	-0.1	0.3	54.6	54.4	54.9	54.9	-0.2	0.3
17 FOUNDRY LANE COPFORD CO6 1BH	71.0	71.1	71.0	70.9	0.1	-0.1	63.5	63.5	63.5	63.4	0.0	-0.1
17 FOXGLOVE WAY CHELMSFORD CM1 6QS	58.3	58.4	58.5	58.5	0.1	0.2	50.5	50.4	50.5	50.3	-0.1	-0.2
17 FOXMEAD WITHAM CM8 3HD	59.5	56.1	59.6	58.3	-3.4	-1.2	52.7	49.1	52.8	51.6	-3.6	-1.1
17 FRANCES GREEN CHELMSFORD CM1 6EG	55.7	55.6	55.9	55.7	-0.1	0.0	48.3	48.0	48.3	47.9	-0.3	-0.4
17 GARDEN FIELD HATFIELD PEVEREL CM	54.8	53.5	55.0	56.0	-1.3	1.2	48.5	47.3	48.5	49.8	-1.2	1.3
17 GAY BOWERS WAY WITHAM CM8 1QP	57.6	56.5	57.6	59.6	-1.1	2.0	51.6	50.7	51.7	53.5	-0.9	1.9
17 GERSHWIN BOULEVARD WITHAM CM8 1H	61.9	60.9	62.4	62.4	-1.0	0.5	52.5	51.5	52.8	53.6	-1.0	1.1
17 GLEBE GARDENS FEERING CO5 9QU	55.2	52.1	55.2	52.5	-3.1	-2.7	49.3	46.2	49.2	46.4	-3.1	-2.9
17 GLENEAGLES WAY HATFIELD PEVEREL	55.6	55.8	55.7	57.4	0.2	1.8	49.6	49.3	49.6	50.9	-0.3	1.3
17 GRACES CLOSE WITHAM CM8 1QH	57.8	56.9	57.9	59.9	-0.9	2.1	51.7	50.9	51.8	53.7	-0.8	2.0
17 GRANTLEY CLOSE COPFORD CO6 1YP	64.0	64.0	64.1	63.9	0.0	-0.1	57.4	57.4	57.4	57.3	0.0	-0.1
17 GREENWELL ROAD WITHAM CM8 1SY	55.8	54.7	55.9	57.6	-1.1	1.8	50.0	49.0	50.0	51.7	-1.0	1.7
17 HADRIANS CLOSE WITHAM CM8 1XA	67.9	67.7	68.0	67.9	-0.2	0.0	55.4	55.0	55.4	55.6	-0.4	0.2
17 HALFACRES WITHAM CM8 1QX	70.3	69.0	70.4	72.3	-1.3	2.0	62.9	61.8	63.0	64.6	-1.1	1.7
17 HANOVER SQUARE FEERING CO5 9QN	53.4	50.3	53.3	50.5	-3.1	-2.9	47.9	44.9	47.8	45.1	-3.0	-2.8
17 HAWKES ROAD WITHAM CM8 1FL	58.4	57.2	58.5	60.3	-1.2	1.9	52.4	51.3	52.5	54.0	-1.1	1.6
17 HAYGREEN ROAD WITHAM CM8 1GT	56.0	55.3	56.0	58.0	-0.7	2.0	49.9	49.2	49.9	51.8	-0.7	1.9
17 HEATHLAND AVENUE TIPTREE CO5 0UW	42.3	41.3	43.1	41.8	-1.0	-0.5	31.7	30.8	32.4	31.2	-0.9	-0.5
17 HEATON WAY TIPTREE CO5 0DZ	43.7	43.3	44.1	43.7	-0.4	0.0	32.9	32.6	33.3	32.9	-0.3	0.0
17 HOLMANS CHELMSFORD CM3 3EY	57.6	57.7	57.8	58.5	0.1	0.9	50.9	50.8	51.1	51.7	-0.1	0.8
17 HOLST AVENUE WITHAM CM8 1OZ	61.9	60.5	61.9	63.7	-1.4	1.8	55.4	54.2	55.5	57.0	-1.2	1.6
17 HONOR LINK CHELMSFORD CM1 6BB	56.5	56.4	56.8	56.4	-0.1	-0.1	49.2	48.8	49.3	48.8	-0.4	-0.4
17 HULTON CLOSE CHELMSFORD CM3 3BU	55.4	55.2	55.6	56.0	-0.2	0.6	49.5	49.2	49.6	49.9	-0.3	0.4
17 HURRELL DOWN CHELMSFORD CM3 3JP	59.5	59.4	59.7	60.8	-0.1	1.3	53.5	53.3	53.6	54.6	-0.2	1.1
17 JACARANDA CLOSE CHELMSFORD CM1 6	58.4	58.3	58.6	58.5	-0.1	0.1	49.7	49.5	49.7	49.4	-0.2	-0.3
17 JAYS LANE MARKS TEY CO6 1LR	58.5	58.3	59.2	59.4	-0.2	0.9	49.1	48.0	49.3	49.5	-1.1	0.4
17 JOSLIN AVENUE WITHAM CM8 1YU	59.5	59.1	59.7	60.4	-0.4	0.9	51.0	50.3	51.1	52.3	-0.7	1.3
17 KEABLE ROAD MARKS TEY CO6 1XB	58.9	58.4	59.1	59.5	-0.5	0.6	50.1	49.0	50.1	50.8	-1.1	0.7
17 KINGSWAY TIPTREE CO5 0LS	47.0	47.2	47.1	47.4	0.2	0.4	35.9	36.0	36.0	36.3	0.1	0.4
17 KINLOCH CHASE WITHAM CM8 1QU	61.4	60.2	61.4	63.4	-1.2	2.0	55.1	54.0	55.1	56.9	-1.1	1.8
17 LABURNUM WAY HATFIELD PEVEREL CM	51.0	50.6	51.1	52.4	-0.4	1.4	45.4	44.8	45.4	46.7	-0.6	1.3
17 LANSDOWNE CLOSE TIPTREE CO5 0NT	58.2	57.2	58.8	57.6	-1.0	-0.6	46.0	45.1	46.5	45.4	-0.9	-0.6
17 LAURENCE AVENUE WITHAM CM8 1JA	60.7	59.7	61.1	60.8	-1.0	0.1	50.8	49.9	51.1	51.7	-0.9	0.9
17 LOBELIA CLOSE CHELMSFORD CM1 6YE	56.4	56.3	56.6	56.5	-0.1	0.1	48.9	48.6	48.9	48.6	-0.3	-0.3
17 LONDON ROAD COPFORD CO6 1LG	65.5	65.7	66.0	66.0	0.2	0.5	57.4	57.5	57.6	57.5	0.1	0.1
17 LONG ACRES FEERING CO5 9QP	57.9	52.8	57.7	53.0	-5.1	-4.9	52.1	47.3	51.8	47.5	-4.8	-4.6
17 MANDEVILLE ROAD MARKS TEY CO6 1X	54.2	52.7	53.9	54.8	-1.5	0.6	48.6	46.9	48.3	49.0	-1.7	0.4
17 MAPLE LEAF TIPTREE CO5 0NJ	47.9	48.4	48.0	48.7	0.5	0.8	36.7	37.2	36.8	37.5	0.5	0.8
17 MARIGOLD CLOSE CHELMSFORD CM1 6X	54.9	55.0	55.2	55.2	0.1	0.3	47.4	47.4	47.5	47.3	0.0	-0.1
17 MARKET LANE WITHAM CM8 1GF	66.1	64.8	66.2	68.1	-1.3	2.0	59.3	58.1	59.3	60.9	-1.2	1.6
17 MAYBURY CLOSE MARKS TEY CO6 1XJ	54.4	53.4	54.5	55.4	-1.0	1.0	48.1	46.8	48.1	48.9	-1.3	0.8
17 MILLERS MEAD FEERING CO5 9SS	56.6	53.0	56.6	53.4	-3.6	-3.2	50.5	46.8	50.4	47.0	-3.7	-3.5
17 MIMOSA CLOSE CHELMSFORD CM1 6NW	64.8	64.7	65.3	65.1	-0.1	0.3	52.9	52.8	53.3	53.1	-0.1	0.2
17 MORTIMER ROAD HATFIELD PEVEREL C	52.7	51.5	52.8	53.9	-1.2	1.2	46.7	45.6	46.7	48.0	-1.1	1.3
17 MORTIMER WAY WITHAM CM8 1SZ	56.7	55.6	56.8	58.6	-1.1	1.9	50.8	49.8	50.9	52.5	-1.0	1.7
17 MULBERRY GARDENS WITHAM CM8 2PX	51.5	52.3	51.5	54.0	0.8	2.5	45.3	45.7	45.2	47.7	0.4	2.4
17 MULTON LEA CHELMSFORD CM1 6EF	56.3	55.2	56.5	55.4	-1.1	-0.9	49.3	47.8	49.5	47.9	-1.5	-1.4

Address	Do Minimum 2027 (L _{den})	Do Something 2027 (L _{den})	Do Minimum 2042 (L _{den})	Do Something 2042 (L _{den})	Short Term Change (L _{den})	Long Term Change (L _{den})	Do Minimum 2027 (L _{night})	Do Something 2027 (L _{night})	Do Minimum 2042 (L _{night})	Do Something 2042 (L _{night})	Short Term Change (L _{night})	Long Term Change (L _{night})
17 NEW LANE FEERING CO5 9EJ	69.2	60.0	69.1	60.4	-9.2	-8.8	61.8	52.9	61.7	53.1	-8.9	-8.7
17 NEW ROAD HATFIELD PEVEREL CM3 2H	64.2	64.1	64.7	64.8	-0.1	0.6	52.5	52.3	52.8	53.1	-0.2	0.6
17 NEWMAN CRESCENT WITHAM CM8 2GQ	51.3	51.6	51.1	53.9	0.3	2.6	46.0	46.1	45.8	48.4	0.1	2.4
17 NORBURY CLOSE MARKS TEY CO6 1XN	59.1	59.0	59.4	59.9	-0.1	0.8	49.3	49.0	49.4	50.6	-0.3	1.3
17 NORTH LANE MARKS TEY CO6 1EG	65.4	65.9	65.6	66.4	0.5	1.0	57.2	57.7	57.4	58.0	0.5	0.8
17 OAK LODGE TYE CHELMSFORD CM1 6GY	64.3	64.6	64.9	64.9	0.3	0.6	53.0	53.1	53.3	53.3	0.1	0.3
17 OAK ROAD TIPTREE CO5 ONF	63.6	64.8	65.1	66.3	1.2	2.7	50.8	51.9	52.2	53.3	1.1	2.5
17 OLIVERS DRIVE WITHAM CM8 1OJ	58.3	56.9	58.4	60.0	-1.4	1.7	52.3	51.0	52.4	53.8	-1.3	1.5
17 ORCHARD WAY CHELMSFORD CM3 3GQ	52.7	52.4	53.0	53.4	-0.3	0.7	46.8	46.4	47.0	47.4	-0.4	0.6
17 PATTEN CLOSE MARKS TEY CO6 1ND	57.1	56.9	57.3	57.5	-0.2	0.4	47.3	46.8	47.3	47.9	-0.5	0.6
17 PATTISON CLOSE WITHAM CM8 1JF	54.8	53.8	55.0	56.2	-1.0	1.4	48.4	47.4	48.5	50.0	-1.0	1.6
17 PAVELIN AVENUE WITHAM CM8 1YW	55.3	54.6	55.3	56.8	-0.7	1.5	49.1	48.4	49.1	50.6	-0.7	1.5
17 PELY AVENUE WITHAM CM8 1JJ	54.9	53.8	55.0	56.7	-1.1	1.8	49.1	48.0	49.2	50.8	-1.1	1.7
17 PETUNIA CRESCENT CHELMSFORD CM1	58.6	58.5	58.9	58.9	-0.1	0.3	47.6	47.5	47.9	47.7	-0.1	0.1
17 PITT AVENUE WITHAM CM8 1JQ	57.5	56.5	57.6	59.2	-1.0	1.7	51.1	50.1	51.2	52.8	-1.0	1.7
17 POINT CHASE MARKS TEY CO6 1FN	71.1	71.5	71.6	72.0	0.4	0.9	59.1	59.4	59.4	59.8	0.3	0.7
17 PONDHOLTON DRIVE WITHAM CM8 1QG	56.7	55.7	56.8	58.7	-1.0	2.0	50.8	49.8	50.9	52.6	-1.0	1.8
17 PORTERS PARK CHELMSFORD CM3 3BH	67.4	67.5	67.9	68.9	0.1	1.5	60.0	60.2	60.3	61.3	0.2	1.3
17 PRIMULA WAY CHELMSFORD CM1 6QT	58.2	58.3	58.4	58.4	0.1	0.2	50.3	50.2	50.3	50.1	-0.1	-0.2
17 PROCTOR WAY MARKS TEY CO6 1XE	53.2	51.7	53.0	53.5	-1.5	0.3	47.4	45.5	47.1	47.4	-1.9	0.0
17 PRYOR CLOSE WITHAM CM8 1JX	53.7	52.7	53.8	55.5	-1.0	1.8	48.1	47.1	48.2	49.8	-1.0	1.7
17 PURCELL ROAD WITHAM CM8 1AG	52.3	51.3	52.4	53.9	-1.0	1.6	46.5	45.5	46.6	48.1	-1.0	1.6
17 RANDALL CLOSE WITHAM CM8 1FP	62.8	58.8	62.9	61.8	-4.0	-1.0	56.3	52.6	56.3	55.4	-3.7	-0.9
17 REMEMBRANCE AVENUE HATFIELD PEVE	49.5	48.5	49.6	50.8	-1.0	1.3	43.9	43.0	43.9	45.2	-0.9	1.3
17 RENOIR PLACE CHELMSFORD CM1 6FP	59.9	59.8	60.3	60.1	-0.1	0.2	49.8	49.5	50.0	49.7	-0.3	-0.1
17 RIVERSIDE WAY KELVEDON CO5 9LX	58.9	55.1	58.8	55.4	-3.8	-3.5	53.0	49.6	52.8	49.8	-3.4	-3.2
17 RUBENS GATE CHELMSFORD CM1 6GW	54.6	54.4	54.8	54.5	-0.2	-0.1	47.3	47.0	47.3	46.9	-0.3	-0.4
17 SAULS AVENUE WITHAM CM8 1JP	60.2	59.4	60.3	62.0	-0.8	1.8	53.3	52.6	53.4	55.3	-0.7	2.0
17 SAULS BRIDGE CLOSE WITHAM CM8 1X	62.2	61.9	62.4	62.6	-0.3	0.4	52.1	51.4	52.2	52.9	-0.7	0.8
17 SCARLETTS CLOSE WITHAM CM8 1QW	59.8	59.1	59.9	62.2	-0.7	2.4	53.5	52.9	53.6	55.7	-0.6	2.2
17 SEABROOK GARDENS CHELMSFORD CM3	54.8	54.7	55.0	55.8	-0.1	1.0	49.1	48.9	49.2	50.0	-0.2	0.9
17 SHEARERS WAY CHELMSFORD CM3 3AE	70.5	71.5	72.0	72.1	1.0	1.6	57.7	58.6	59.0	59.2	0.9	1.5
17 SIDNEY PLACE CHELMSFORD CM1 6BE	56.8	55.8	57.1	56.0	-1.0	-0.8	49.6	48.2	49.8	48.3	-1.4	-1.3
17 SNEEZUM WALK WITHAM CM8 1US	54.6	53.5	54.7	56.4	-1.1	1.8	48.9	47.9	49.0	50.6	-1.0	1.7
17 SPARKEY CLOSE WITHAM CM8 1QR	63.4	62.2	63.5	65.4	-1.2	2.0	56.8	55.7	56.8	58.5	-1.1	1.7
17 ST ANDREW'S ROAD HATFIELD PEVERE	55.9	54.9	56.0	56.9	-1.0	1.0	49.1	48.2	49.1	50.4	-0.9	1.3
17 ST ANDREWS ROAD CHELMSFORD CM3 3	58.6	58.8	58.9	59.8	0.2	1.2	51.6	51.6	51.8	52.6	0.0	1.0
17 STAINER CLOSE WITHAM CM8 1JS	56.0	54.9	56.1	57.7	-1.1	1.7	50.0	48.9	50.0	51.6	-1.1	1.6
17 STONEPATH DRIVE HATFIELD PEVEREL	54.1	52.9	54.3	55.2	-1.2	1.1	47.7	46.5	47.7	49.0	-1.2	1.3
17 SWAN CLOSE HATFIELD PEVEREL CM3	68.4	65.7	68.4	68.9	-2.7	0.5	61.2	58.8	61.2	61.6	-2.4	0.4
17 THE PINES HATFIELD PEVEREL CM3 2	55.8	54.6	55.8	57.4	-1.2	1.6	50.0	48.8	50.0	51.4	-1.2	1.4
17 THE ROOKERIES MARKS TEY CO6 1DY	72.6	73.0	73.0	73.4	0.4	0.8	64.3	64.7	64.7	65.0	0.4	0.7
17 THE WILLOWS CHELMSFORD CM3 3DJ	54.2	53.7	54.4	54.2	-0.5	0.0	48.2	47.7	48.3	48.1	-0.5	-0.1
17 TOULMIN ROAD HATFIELD PEVEREL CM	52.5	51.3	52.5	53.7	-1.2	1.2	46.6	45.5	46.6	47.9	-1.1	1.3
17 TOWNSEND CHELMSFORD CM2 6GB	65.2	65.2	65.0	64.9	0.0	-0.3	58.5	58.5	58.3	58.1	0.0	-0.4
17 VILLIERS PLACE CHELMSFORD CM3 3J	59.0	59.1	59.1	60.3	0.1	1.3	52.9	52.9	53.0	54.1	0.0	1.2
17 WAKELIN WAY WITHAM CM8 2TX	59.2	58.9	59.5	59.6	-0.3	0.4	49.3	48.7	49.5	50.3	-0.6	1.0
17 WALNUT TREE WAY TIPTREE CO5 ONG	46.2	46.8	46.7	47.3	0.6	1.1	35.2	35.7	35.6	36.2	0.5	1.0
17 WHARTON DRIVE CHELMSFORD CM1 6BF	57.7	57.5	58.1	57.7	-0.2	0.0	50.0	49.5	50.1	49.5	-0.5	-0.5
17 WILLOW CRESCENT HATFIELD PEVEREL	49.8	49.3	50.0	51.3	-0.5	1.5	44.3	43.5	44.3	45.6	-0.8	1.3
17 WILLOW WALK TIPTREE CO5 ONQ	46.5	47.2	47.0	47.8	0.7	1.3	35.5	36.1	35.9	36.6	0.6	1.1
17 WOODFIELD WAY HATFIELD PEVEREL C	52.4	51.4	52.5	53.7	-1.0	1.3	46.5	45.5	46.5	47.8	-1.0	1.3

Address	Do Minimum 2027 (L _{den})	Do Something 2027 (L _{den})	Do Minimum 2042 (L _{den})	Do Something 2042 (L _{den})	Short Term Change (L _{den})	Long Term Change (L _{den})	Do Minimum 2027 (L _{night})	Do Something 2027 (L _{night})	Do Minimum 2042 (L _{night})	Do Something 2042 (L _{night})	Short Term Change (L _{night})	Long Term Change (L _{night})
17 WOODHAM DRIVE HATFIELD PEVEREL C	55.0	55.1	55.4	55.7	0.1	0.7	46.4	46.1	46.6	47.1	-0.3	0.7
17 WOODLAND CLOSE HATFIELD PEVEREL	59.6	58.1	59.6	61.2	-1.5	1.6	53.5	52.0	53.5	54.8	-1.5	1.3
17 YEW CLOSE WITHAM CM8 2PW	50.7	51.1	50.6	53.0	0.4	2.3	44.8	45.1	44.6	47.1	0.3	2.3
17 YEW TREE CLOSE HATFIELD PEVEREL	53.4	52.4	53.5	54.9	-1.0	1.5	47.7	46.6	47.7	49.0	-1.1	1.3
17 YONGE CLOSE CHELMSFORD CM3 3GY	72.4	72.5	72.6	73.8	0.1	1.4	64.7	64.8	64.9	65.9	0.1	1.2
170 CONSTANCE CLOSE WITHAM CM8 1XZ	60.9	59.9	61.0	63.1	-1.0	2.2	54.7	53.7	54.7	56.6	-1.0	1.9
170 MALTINGS LANE WITHAM CM8 1JN	66.9	66.7	67.2	67.1	-0.2	0.2	54.9	54.6	55.1	55.5	-0.3	0.6
170 MORTIMER WAY WITHAM CM8 1UJ	57.8	56.6	57.9	59.6	-1.2	1.8	51.8	50.7	51.9	53.4	-1.1	1.6
170 OLD LONDON ROAD MARKS TEY CO6 1	78.2	69.7	77.7	72.4	-8.5	-5.8	69.7	61.5	69.2	64.2	-8.2	-5.5
171 MALTINGS LANE WITHAM CM8 1JL	54.8	53.8	55.0	56.4	-1.0	1.6	48.5	47.5	48.6	50.2	-1.0	1.7
172 CONSTANCE CLOSE WITHAM CM8 1XZ	60.9	59.9	61.0	63.1	-1.0	2.2	54.7	53.7	54.7	56.6	-1.0	1.9
172 MALTINGS LANE WITHAM CM8 1JN	67.0	66.7	67.2	67.1	-0.3	0.1	55.0	54.6	55.2	55.5	-0.4	0.5
172 MORTIMER WAY WITHAM CM8 1UJ	57.8	56.6	57.9	59.6	-1.2	1.8	51.8	50.7	51.9	53.4	-1.1	1.6
172 OLD LONDON ROAD MARKS TEY CO6 1	75.3	67.2	74.7	70.0	-8.1	-5.3	67.2	59.5	66.7	62.2	-7.7	-5.0
172a OLD LONDON ROAD MARKS TEY CO6	59.8	57.5	59.7	59.4	-2.3	-0.4	53.0	50.0	52.7	52.3	-3.0	-0.7
172a OLD LONDON ROAD MARKS TEY CO6	75.4	67.1	74.9	69.9	-8.3	-5.5	67.3	59.4	66.8	62.1	-7.9	-5.2
172a OLD LONDON ROAD MARKS TEY CO6	66.5	60.3	66.1	63.1	-6.2	-3.4	59.5	53.5	59.1	56.2	-6.0	-3.3
172a OLD LONDON ROAD MARKS TEY CO6	72.3	64.9	71.7	67.7	-7.4	-4.6	64.6	57.4	64.0	60.2	-7.2	-4.4
173 MALTINGS LANE WITHAM CM8 1JL	67.1	66.9	67.4	67.3	-0.2	0.2	55.2	54.8	55.4	55.7	-0.4	0.5
174 CONSTANCE CLOSE WITHAM CM8 1XZ	60.9	59.9	61.0	63.1	-1.0	2.2	54.7	53.7	54.7	56.6	-1.0	1.9
174 MALTINGS LANE WITHAM CM8 1JN	67.1	66.8	67.3	67.2	-0.3	0.1	55.1	54.7	55.3	55.7	-0.4	0.6
174 MORTIMER WAY WITHAM CM8 1UJ	57.8	56.6	57.9	59.6	-1.2	1.8	51.8	50.7	51.9	53.4	-1.1	1.6
175 MALTINGS LANE WITHAM CM8 1JL	54.8	53.8	55.0	56.4	-1.0	1.6	48.5	47.5	48.6	50.2	-1.0	1.7
176 CONSTANCE CLOSE WITHAM CM8 1XZ	60.9	59.9	61.0	63.1	-1.0	2.2	54.7	53.7	54.7	56.6	-1.0	1.9
176 MALTINGS LANE WITHAM CM8 1JN	67.1	66.8	67.4	67.2	-0.3	0.1	55.1	54.8	55.3	55.8	-0.3	0.7
176 MORTIMER WAY WITHAM CM8 1UJ	57.8	56.6	57.9	59.6	-1.2	1.8	51.8	50.7	51.9	53.4	-1.1	1.6
177 MALTINGS LANE WITHAM CM8 1JL	68.1	67.9	68.4	68.2	-0.2	0.1	56.0	55.6	56.2	56.5	-0.4	0.5
178 CONSTANCE CLOSE WITHAM CM8 1XZ	60.9	59.9	61.0	63.1	-1.0	2.2	54.7	53.7	54.7	56.6	-1.0	1.9
178 MALTINGS LANE WITHAM CM8 1JN	66.7	66.0	66.9	66.5	-0.7	-0.2	55.1	54.4	55.2	55.6	-0.7	0.5
178 MORTIMER WAY WITHAM CM8 1UJ	57.8	56.6	57.9	59.6	-1.2	1.8	51.8	50.7	51.9	53.4	-1.1	1.6
179 MALTINGS LANE WITHAM CM8 1JL	67.2	66.9	67.4	67.4	-0.3	0.2	55.5	55.0	55.6	56.1	-0.5	0.6
18 ABELL WAY CHELMSFORD CM2 6WU	62.7	62.6	62.4	62.3	-0.1	-0.4	56.2	56.1	56.0	55.9	-0.1	-0.3
18 ABERCORN WAY WITHAM CM8 2UF	53.0	52.3	53.1	54.7	-0.7	1.7	47.0	46.1	47.1	48.7	-0.9	1.7
18 ALBRA MEAD CHELMSFORD CM2 6YG	61.4	61.3	61.2	61.0	-0.1	-0.4	54.6	54.5	54.4	54.3	-0.1	-0.3
18 ALLEN WAY CHELMSFORD CM2 6GF	73.6	73.6	73.4	73.3	0.0	-0.3	65.7	65.7	65.5	65.4	0.0	-0.3
18 ALLENDALE DRIVE COPFORD CO6 1BP	54.1	54.3	54.2	54.6	0.2	0.5	48.6	48.7	48.6	48.9	0.1	0.3
18 ALLENS CLOSE CHELMSFORD CM3 3DR	57.0	57.2	57.4	58.4	0.2	1.4	50.6	50.6	50.8	51.8	0.0	1.2
18 ARMIGER WAY WITHAM CM8 2UY	54.7	54.5	54.9	56.7	-0.2	2.0	48.2	47.8	48.3	50.2	-0.4	2.0
18 ARTHY CLOSE HATFIELD PEVEREL CM3	58.6	57.0	58.7	58.7	-1.6	0.1	50.3	49.0	50.3	51.2	-1.3	0.9
18 ASHBURY DRIVE MARKS TEY CO6 1XW	63.4	63.5	64.4	64.8	0.1	1.4	52.5	52.2	53.1	53.8	-0.3	1.3
18 ASHBY ROAD WITHAM CM8 1QN	64.6	64.5	65.0	65.7	-0.1	1.1	54.7	54.3	54.9	56.3	-0.4	1.6
18 ASHWIN AVENUE COPFORD CO6 1BS	56.6	56.7	56.7	56.9	0.1	0.3	50.8	50.9	50.9	51.0	0.1	0.2
18 BAKER AVENUE HATFIELD PEVEREL CM	51.8	51.3	52.0	53.3	-0.5	1.5	46.0	45.4	46.0	47.3	-0.6	1.3
18 BAKER WAY WITHAM CM8 1UG	57.6	56.4	57.7	59.5	-1.2	1.9	51.7	50.6	51.8	53.4	-1.1	1.7
18 BANTOCK WAY WITHAM CM8 1BD	53.9	52.9	54.0	55.6	-1.0	1.7	48.0	47.0	48.1	49.7	-1.0	1.7
18 BARBROOK LANE TIPTRIE CO5 0ED	64.0	64.1	64.6	64.7	0.1	0.7	51.3	51.3	51.8	51.8	0.0	0.5
18 BARLEYFIELDS WITHAM CM8 2FD	54.0	53.3	54.2	55.5	-0.7	1.5	47.6	46.7	47.7	49.2	-0.9	1.6
18 BARWELL WAY WITHAM CM8 2TY	52.3	51.5	52.4	54.1	-0.8	1.8	46.6	45.7	46.7	48.4	-0.9	1.8
18 BEAULIEU BOULEVARD CHELMSFORD CM	60.4	60.3	60.7	60.6	-0.1	0.2	50.5	50.2	50.7	50.3	-0.3	-0.2
18 BEGONIA CLOSE CHELMSFORD CM1 6NL	64.0	63.9	64.4	64.1	-0.1	0.1	51.7	51.5	51.9	51.7	-0.2	0.0
18 BENTON CLOSE WITHAM CM8 1JT	70.2	67.7	70.2	70.9	-2.5	0.7	62.7	60.6	62.8	63.4	-2.1	0.7
18 BILLERS CHASE CHELMSFORD CM1 6BD	58.6	58.3	59.0	58.7	-0.3	0.1	50.9	50.3	51.1	50.8	-0.6	-0.1

Address	Do Minimum 2027 (L _{den})	Do Something 2027 (L _{den})	Do Minimum 2042 (L _{den})	Do Something 2042 (L _{den})	Short Term Change (L _{den})	Long Term Change (L _{den})	Do Minimum 2027 (L _{night})	Do Something 2027 (L _{night})	Do Minimum 2042 (L _{night})	Do Something 2042 (L _{night})	Short Term Change (L _{night})	Long Term Change (L _{night})
18 BLACKMAN WAY WITHAM CM8 1JY	55.5	54.5	55.6	57.3	-1.0	1.8	49.6	48.6	49.7	51.3	-1.0	1.7
18 BOLEYN WAY CHELMSFORD CM3 3JJ	61.8	61.9	62.0	63.2	0.1	1.4	55.4	55.5	55.6	56.6	0.1	1.2
18 BONES CROFT WITHAM CM8 1YG	54.0	53.4	54.1	55.4	-0.6	1.4	47.7	46.9	47.7	49.2	-0.8	1.5
18 BRICK HOUSE LANE CHELMSFORD CM3	60.6	60.4	60.7	61.8	-0.2	1.2	54.3	54.1	54.5	55.4	-0.2	1.1
18 BRITTEN CRESCENT WITHAM CM8 1QE	57.4	56.2	57.5	59.1	-1.2	1.7	51.3	50.2	51.4	53.0	-1.1	1.7
18 BRYANT LINK CHELMSFORD CM2 6GZ	66.3	66.3	66.0	65.9	0.0	-0.4	59.4	59.4	59.1	59.0	0.0	-0.4
18 BURNELL GATE CHELMSFORD CM1 6ED	56.5	56.2	56.7	56.3	-0.3	-0.2	49.2	48.7	49.3	48.7	-0.5	-0.5
18 BURY CLOSE MARKS TEY CO6 1LE	54.0	52.9	53.9	54.9	-1.1	0.9	47.7	46.2	47.5	48.5	-1.5	0.8
18 BUTCHER ROW WITHAM CM8 1YS	57.3	56.7	57.4	58.7	-0.6	1.4	50.5	49.7	50.5	52.1	-0.8	1.6
18 BUTTERFIELD ROAD CHELMSFORD CM3	55.0	54.7	55.2	55.5	-0.3	0.5	49.3	48.9	49.4	49.6	-0.4	0.3
18 CAMELLIA CLOSE CHELMSFORD CM1 6Q	62.1	61.9	62.5	62.3	-0.2	0.2	50.4	50.1	50.7	50.4	-0.3	0.0
18 CANDYTUFT ROAD CHELMSFORD CM1 6Y	52.3	52.4	52.6	52.6	0.1	0.3	44.8	44.7	44.9	44.7	-0.1	-0.1
18 CARNATION CLOSE CHELMSFORD CM1 6	60.0	60.2	60.4	60.5	0.2	0.5	50.8	50.8	50.9	50.8	0.0	0.0
18 CARRAWAYS WITHAM CM8 1XT	60.6	59.5	60.4	62.7	-1.1	2.1	54.4	53.4	54.5	56.2	-1.0	1.8
18 CEDAR AVENUE TIPTREE CO5 ONR	51.1	51.8	52.2	52.9	0.7	1.8	39.6	40.2	40.6	41.3	0.6	1.7
18 CHANCELLOR AVENUE CHELMSFORD CM2	57.5	57.4	57.3	57.1	-0.1	-0.4	51.7	51.6	51.5	51.3	-0.1	-0.4
18 CHARLOTTE WAY WITHAM CM8 2TZ	53.1	52.3	53.2	55.1	-0.8	2.0	47.5	46.7	47.6	49.4	-0.8	1.9
18 CHESTNUT WALK WITHAM CM8 2PR	49.9	50.2	49.8	52.3	0.3	2.4	44.5	44.7	44.3	46.8	0.2	2.3
18 CHESTNUT WAY TIPTREE CO5 ONX	48.0	47.8	48.3	48.2	-0.2	0.2	36.8	36.7	37.1	37.0	-0.1	0.2
18 CHURCH ROAD CHELMSFORD CM3 3EF	62.3	62.4	62.5	62.7	0.1	0.4	51.4	51.4	51.6	51.9	0.0	0.5
18 CHURCH ROAD HATFIELD PEVEREL CM3	55.4	54.3	55.6	56.6	-1.1	1.2	49.0	47.9	49.0	50.3	-1.1	1.3
18 CLAYPITS ROAD CHELMSFORD CM3 3BZ	54.7	54.6	54.9	55.9	-0.1	1.2	48.9	48.9	49.1	49.9	0.0	1.0
18 CLAYSHOTTS DRIVE WITHAM CM8 1XQ	60.4	59.1	60.4	62.3	-1.3	1.9	54.2	53.1	54.2	55.9	-1.1	1.7
18 CLEVES COURT CHELMSFORD CM3 3JS	60.5	60.6	60.7	61.9	0.1	1.4	54.3	54.4	54.4	55.5	0.1	1.2
18 COLLAR WAY WITHAM CM8 1YX	69.0	68.7	69.1	69.3	-0.3	0.3	57.8	57.4	57.9	58.7	-0.4	0.9
18 CONSTANCE CLOSE WITHAM CM8 1XL	57.4	56.6	57.5	59.5	-0.8	2.1	51.4	50.6	51.5	53.3	-0.8	1.9
18 COPPINGFORD END COPFORD CO6 1YG	71.2	71.1	71.2	71.0	-0.1	-0.2	63.6	63.6	63.7	63.5	0.0	-0.1
18 CORNELIUS VALE CHELMSFORD CM2 6Y	63.8	63.8	63.6	63.5	0.0	-0.3	57.2	57.2	57.0	56.9	0.0	-0.3
18 CORNFLOWER DRIVE CHELMSFORD CM1	56.8	56.9	57.1	57.2	0.1	0.4	48.4	48.3	48.4	48.3	-0.1	-0.1
18 COWDRIE WAY CHELMSFORD CM2 6GL	66.4	66.4	66.1	66.0	0.0	-0.4	59.5	59.5	59.3	59.1	0.0	-0.4
18 CROMWELL CLOSE CHELMSFORD CM3 3J	63.6	63.4	63.8	64.5	-0.2	0.9	57.0	56.8	57.1	57.7	-0.2	0.7
18 CURLEW CLOSE KELVEDON CO5 9PJ	61.8	57.4	61.7	57.7	-4.4	-4.1	55.5	51.6	55.3	51.8	-3.9	-3.7
18 DANBURY CLOSE MARKS TEY CO6 1XL	54.4	52.8	54.2	54.6	-1.6	0.2	48.4	46.2	48.1	48.3	-2.2	-0.1
18 DUKES WOOD CLOSE CHELMSFORD CM3	59.6	59.7	60.2	61.0	0.1	1.4	52.8	52.8	53.1	54.0	0.0	1.2
18 DUNCOMBE CLOSE WITHAM CM8 1GR	54.1	53.1	54.1	55.7	-1.0	1.6	48.2	47.1	48.2	49.8	-1.1	1.6
18 DUNLIN COURT KELVEDON CO5 9LU	59.6	55.5	59.5	55.7	-4.1	-3.9	53.6	49.9	53.4	50.1	-3.7	-3.5
18 ELDERBERRY GARDENS WITHAM CM8 2P	63.2	64.0	63.5	64.4	0.8	1.2	51.0	51.5	51.2	52.1	0.5	1.1
18 ELGAR DRIVE WITHAM CM8 1QD	55.9	54.8	56.0	57.7	-1.1	1.8	50.0	49.0	50.1	51.7	-1.0	1.7
18 ELIZABETH AVENUE WITHAM CM8 1JE	55.9	54.8	56.7	58.0	-1.1	2.1	50.0	48.9	50.2	51.7	-1.1	1.7
18 ELM CLOSE TIPTREE CO5 ONN	46.8	47.0	47.0	47.3	0.2	0.5	35.8	35.9	35.9	36.2	0.1	0.4
18 ELM WAY CHELMSFORD CM3 3HD	74.9	74.8	75.1	76.4	-0.1	1.5	66.9	66.8	67.0	68.2	-0.1	1.3
18 FITCH CLOSE CHELMSFORD CM3 2FB	52.2	50.9	52.3	53.1	-1.3	0.9	45.9	44.7	45.9	47.1	-1.2	1.2
18 FITZWALTER ROAD CHELMSFORD CM3 3	53.7	53.4	53.9	54.3	-0.3	0.6	48.0	47.7	48.2	48.5	-0.3	0.5
18 FLEMMING WAY WITHAM CM8 2GL	51.9	53.2	51.6	54.9	1.3	3.0	46.7	47.1	46.4	48.9	0.4	2.2
18 FOREST ROAD WITHAM CM8 2PF	54.1	53.2	54.3	54.7	-0.9	0.6	46.1	45.9	46.0	47.7	-0.2	1.6
18 FOSTER COURT WITHAM CM8 2TQ	67.4	67.3	67.8	67.7	-0.1	0.3	54.6	54.4	54.9	54.9	-0.2	0.3
18 FOUNDRY LANE COPFORD CO6 1BH	67.7	67.6	67.8	67.5	-0.1	-0.2	60.6	60.5	60.7	60.4	-0.1	-0.2
18 FOXGLOVE WAY CHELMSFORD CM1 6QS	53.7	53.8	54.0	54.0	0.1	0.3	45.6	45.5	45.7	45.5	-0.1	-0.1
18 FOXMEAD WITHAM CM8 3HD	59.3	56.1	59.4	58.4	-3.2	-0.9	52.5	49.2	52.5	51.7	-3.3	-0.8
18 FRANCES GREEN CHELMSFORD CM1 6EG	56.7	56.5	56.9	56.6	-0.2	-0.1	49.0	48.6	49.1	48.6	-0.4	-0.4
18 GARDEN FIELD HATFIELD PEVEREL CM	64.1	63.1	64.4	65.0	-1.0	0.9	55.7	54.8	55.7	57.0	-0.9	1.3
18 GERSHWIN BOULEVARD WITHAM CM8 1Q	62.4	61.4	62.9	63.1	-1.0	0.7	53.2	52.3	53.5	54.5	-0.9	1.3

Address	Do Minimum 2027 (L _{den})	Do Something 2027 (L _{den})	Do Minimum 2042 (L _{den})	Do Something 2042 (L _{den})	Short Term Change (L _{den})	Long Term Change (L _{den})	Do Minimum 2027 (L _{night})	Do Something 2027 (L _{night})	Do Minimum 2042 (L _{night})	Do Something 2042 (L _{night})	Short Term Change (L _{night})	Long Term Change (L _{night})
18 GLENEAGLES WAY HATFIELD PEVEREL	55.4	55.5	55.4	56.8	0.1	1.4	49.6	49.3	49.6	50.6	-0.3	1.0
18 GRACES CLOSE WITHAM CM8 1QH	56.9	56.0	57.0	59.0	-0.9	2.1	50.9	50.2	51.0	52.9	-0.7	2.0
18 GRAHAM BROWN WALK WITHAM CM8 1GS	55.7	55.1	55.8	56.7	-0.6	1.0	48.4	47.5	48.4	49.8	-0.9	1.4
18 GRANTLEY CLOSE COPFORD CO6 1YP	63.6	63.5	63.6	63.4	-0.1	-0.2	57.0	57.0	57.1	56.9	0.0	-0.1
18 GREENFIELD WITHAM CM8 2FA	53.8	52.8	53.9	55.6	-1.0	1.8	48.1	47.1	48.1	49.8	-1.0	1.7
18 GREENWELL ROAD WITHAM CM8 1GB	56.3	55.1	56.4	58.1	-1.2	1.8	50.4	49.4	50.5	52.1	-1.0	1.7
18 HANOVER SQUARE FEERING CO5 9QN	58.8	55.7	58.6	55.9	-3.1	-2.9	52.6	49.7	52.4	49.9	-2.9	-2.7
18 HARDY WALK WITHAM CM8 1FU	61.2	60.9	61.3	61.5	-0.3	0.3	51.1	50.6	51.2	52.0	-0.5	0.9
18 HAWKES ROAD WITHAM CM8 1FL	58.3	57.2	58.4	60.2	-1.1	1.9	52.2	51.2	52.3	54.0	-1.0	1.8
18 HAWTHORN ROAD HATFIELD PEVEREL C	55.9	55.6	56.0	57.5	-0.3	1.6	50.2	49.3	50.2	51.3	-0.9	1.1
18 HAYGREEN ROAD WITHAM CM8 1FS	54.0	53.1	54.1	55.7	-0.9	1.7	48.1	47.2	48.1	49.8	-0.9	1.7
18 HEATON WAY TIPTREE CO5 ODZ	43.6	43.1	44.1	43.5	-0.5	-0.1	32.9	32.4	33.3	32.8	-0.5	-0.1
18 HOLMANS CHELMSFORD CM3 3EY	55.9	56.0	56.1	57.1	0.1	1.2	49.6	49.7	49.8	50.7	0.1	1.1
18 HOLST AVENUE WITHAM CM8 1SX	57.8	56.6	57.9	59.7	-1.2	1.9	51.8	50.8	51.9	53.5	-1.0	1.7
18 HONEYBEE GROVE TIPTREE CO5 0UU	43.4	41.5	44.4	42.1	-1.9	-1.3	32.7	31.0	33.6	31.5	-1.7	-1.2
18 HONOR LINK CHELMSFORD CM1 6BB	58.1	58.0	58.4	58.1	-0.1	0.0	50.7	50.4	50.7	50.3	-0.3	-0.4
18 HULTON CLOSE CHELMSFORD CM3 3BU	55.7	55.6	55.9	56.6	-0.1	0.9	49.8	49.6	50.0	50.5	-0.2	0.7
18 HURRELL DOWN CHELMSFORD CM3 3JP	64.1	64.6	64.6	65.4	0.5	1.3	54.9	55.1	55.2	56.1	0.2	1.2
18 JUNIPER ROAD CHELMSFORD CM3 3DB	53.6	53.1	53.8	53.7	-0.5	0.1	47.9	47.3	48.0	47.9	-0.6	0.0
18 JUVINA CLOSE WITHAM CM8 1QL	58.0	57.0	58.1	60.1	-1.0	2.1	52.0	51.1	52.1	53.9	-0.9	1.9
18 KEABLE ROAD MARKS TEY CO6 1XB	52.4	51.1	52.3	52.9	-1.3	0.5	46.3	44.3	46.0	46.5	-2.0	0.2
18 KINLOCH CHASE WITHAM CM8 1QU	59.5	58.4	59.5	61.5	-1.1	2.0	53.4	52.4	53.4	55.2	-1.0	1.8
18 LABURNUM WAY HATFIELD PEVEREL CM	52.2	51.9	52.2	53.6	-0.3	1.4	46.5	46.0	46.5	47.8	-0.5	1.3
18 LANSDOWNE CLOSE TIPTREE CO5 ONT	49.4	49.8	49.4	50.0	0.4	0.6	38.1	38.4	38.0	38.6	0.3	0.5
18 LAURENCE AVENUE WITHAM CM8 1JA	57.6	56.6	57.9	58.5	-1.0	0.9	50.0	49.0	50.1	51.4	-1.0	1.4
18 LIFCHILD CLOSE WITHAM CM8 1QQ	57.8	56.6	57.9	59.6	-1.2	1.8	51.7	50.6	51.8	53.4	-1.1	1.7
18 LOBELIA CLOSE CHELMSFORD CM1 6YE	58.4	58.6	58.8	58.8	0.2	0.4	50.1	50.1	50.2	50.0	0.0	-0.1
18 LONDON ROAD KELVEDON CO5 9AU	67.9	67.0	68.1	67.2	-0.9	-0.7	57.6	57.4	57.6	57.8	-0.2	0.2
18 LONG ACRES FEERING CO5 9QP	62.5	58.6	62.1	58.8	-3.9	-3.7	56.0	52.5	55.7	52.6	-3.5	-3.4
18 MALTINGS COURT WITHAM CM8 1XG	64.6	64.1	64.5	63.9	-0.5	-0.7	52.9	52.3	52.8	52.9	-0.6	0.0
18 MAPLE LEAF TIPTREE CO5 ONJ	47.2	47.9	47.5	48.3	0.7	1.1	36.1	36.7	36.4	37.0	0.6	0.9
18 MARKET LANE WITHAM CM8 1GF	67.2	66.0	67.2	69.2	-1.2	2.0	60.1	59.1	60.2	61.9	-1.0	1.8
18 MEGGY TYE CHELMSFORD CM2 6GA	64.4	64.4	64.2	64.0	0.0	-0.4	57.7	57.7	57.5	57.4	0.0	-0.3
18 MILLERS MEAD FEERING CO5 9SS	58.3	54.7	58.2	55.0	-3.6	-3.3	51.9	48.2	51.8	48.4	-3.7	-3.5
18 MORTIMER ROAD HATFIELD PEVEREL C	52.3	51.1	52.4	53.5	-1.2	1.2	46.4	45.3	46.4	47.7	-1.1	1.3
18 MORTIMER WAY WITHAM CM8 1UJ	55.4	54.3	55.5	57.2	-1.1	1.8	49.5	48.5	49.6	51.2	-1.0	1.7
18 MULBERRY GARDENS WITHAM CM8 2PX	51.2	51.5	51.1	53.4	0.3	2.2	45.3	45.3	45.2	47.4	0.0	2.1
18 NEW LANE FEERING CO5 9EJ	70.6	60.7	70.4	61.1	-9.9	-9.5	63.0	53.4	62.8	53.6	-9.6	-9.4
18 NEW ROAD HATFIELD PEVEREL CM3 2H	54.3	54.2	54.5	55.6	-0.1	1.3	47.8	47.3	47.8	48.9	-0.5	1.1
18 OAK LODGE TYE CHELMSFORD CM1 6GZ	55.0	55.1	55.4	55.3	0.1	0.3	46.4	46.3	46.6	46.3	-0.1	-0.1
18 OAK ROAD TIPTREE CO5 ONF	62.0	63.1	63.4	64.5	1.1	2.5	49.4	50.4	50.7	51.7	1.0	2.3
18 OLD SCHOOL COURT HATFIELD PEVEREL	52.7	52.8	53.0	53.8	0.1	1.1	45.5	45.2	45.5	46.5	-0.3	1.0
18 OLIVERS DRIVE WITHAM CM8 1OJ	68.1	66.3	68.2	69.5	-1.8	1.4	60.9	59.4	61.0	62.2	-1.5	1.3
18 ORCHARD WAY CHELMSFORD CM3 3GR	52.2	52.0	52.5	53.2	-0.2	1.0	46.6	46.4	46.8	47.4	-0.2	0.8
18 PATTEN CLOSE MARKS TEY CO6 1ND	53.6	52.5	53.5	54.3	-1.1	0.7	47.3	45.7	47.0	47.8	-1.6	0.5
18 PATTISON CLOSE WITHAM CM8 1JF	54.9	53.9	55.0	56.4	-1.0	1.5	48.5	47.5	48.6	50.1	-1.0	1.6
18 PELLY AVENUE WITHAM CM8 1JJ	54.5	53.4	54.6	56.2	-1.1	1.7	48.6	47.5	48.7	50.3	-1.1	1.7
18 PETUNIA CRESCENT CHELMSFORD CM1	62.1	62.0	62.4	62.4	-0.1	0.3	51.0	50.9	51.2	51.1	-0.1	0.1
18 PITT AVENUE WITHAM CM8 1JQ	56.7	55.6	56.8	58.3	-1.1	1.6	50.4	49.4	50.5	52.1	-1.0	1.7
18 POINT CHASE MARKS TEY CO6 1FN	71.1	71.5	71.6	72.0	0.4	0.9	59.1	59.4	59.4	59.8	0.3	0.7
18 PONDHOLTON DRIVE WITHAM CM8 1QG	56.2	55.2	56.3	57.8	-1.0	1.6	49.9	48.9	50.0	51.5	-1.0	1.6
18 PORTERS PARK CHELMSFORD CM3 3BH	68.0	68.1	68.4	69.5	0.1	1.5	60.7	60.8	60.9	61.9	0.1	1.2

Address	Do Minimum 2027 (L _{den})	Do Something 2027 (L _{den})	Do Minimum 2042 (L _{den})	Do Something 2042 (L _{den})	Short Term Change (L _{den})	Long Term Change (L _{den})	Do Minimum 2027 (L _{night})	Do Something 2027 (L _{night})	Do Minimum 2042 (L _{night})	Do Something 2042 (L _{night})	Short Term Change (L _{night})	Long Term Change (L _{night})
18 PRIMULA WAY CHELMSFORD CM1 6QT	59.3	59.5	59.7	59.8	0.2	0.5	50.5	50.5	50.6	50.5	0.0	0.0
18 PROCTOR WAY MARKS TEY CO6 1XE	53.8	52.4	53.6	54.6	-1.4	0.8	48.2	46.4	47.9	48.7	-1.8	0.5
18 PRYOR CLOSE WITHAM CM8 1JX	55.8	54.8	55.9	57.8	-1.0	2.0	50.0	49.0	50.1	51.8	-1.0	1.8
18 PURCELL ROAD WITHAM CM8 1AF	52.9	51.9	53.0	54.4	-1.0	1.5	47.0	46.0	47.0	48.5	-1.0	1.5
18 QUEENSBERRY AVENUE COPFORD CO6 1	62.5	62.6	62.8	62.7	0.1	0.2	54.8	54.8	54.9	54.8	0.0	0.0
18 RANDALL CLOSE WITHAM CM8 1FP	65.6	62.7	65.7	65.7	-2.9	0.1	58.6	55.9	58.7	58.7	-2.7	0.1
18 RAPHAEL DRIVE CHELMSFORD CM1 6FX	56.9	56.8	57.3	57.1	-0.1	0.2	46.7	46.4	47.0	46.6	-0.3	-0.1
18 RAVEL AVENUE WITHAM CM8 1QA	54.5	53.5	54.7	56.0	-1.0	1.5	48.4	47.3	48.4	50.0	-1.1	1.6
18 REMEMBRANCE AVENUE HATFIELD PEVE	51.4	50.2	51.5	52.5	-1.2	1.1	45.5	44.3	45.5	46.7	-1.2	1.2
18 RENOIR PLACE CHELMSFORD CM1 6FP	63.5	63.4	63.9	63.8	-0.1	0.3	52.3	52.2	52.6	52.4	-0.1	0.1
18 RIVERSIDE WAY KELVEDON CO5 9LY	59.8	55.8	59.6	56.0	-4.0	-3.8	53.7	50.1	53.6	50.4	-3.6	-3.3
18 ROOKERY CLOSE HATFIELD PEVEREL C	73.5	72.4	73.5	75.7	-1.1	2.2	65.7	64.7	65.7	67.6	-1.0	1.9
18 RUBENS GATE CHELMSFORD CM1 6GN	55.4	55.3	55.7	55.4	-0.1	0.0	48.0	47.8	48.1	47.7	-0.2	-0.3
18 SAULS AVENUE WITHAM CM8 1JW	62.4	62.1	62.7	63.6	-0.3	1.2	53.6	53.1	53.8	55.3	-0.5	1.7
18 SAULS BRIDGE CLOSE WITHAM CM8 1X	57.8	56.8	57.9	59.9	-1.0	2.1	51.8	50.9	51.9	53.7	-0.9	1.9
18 SCARLETTS CLOSE WITHAM CM8 1QW	62.1	60.5	62.1	63.6	-1.6	1.5	55.6	54.2	55.7	57.0	-1.4	1.4
18 SCHOOL ROAD COPFORD CO6 1BU	64.9	65.1	65.4	65.4	0.2	0.5	54.9	55.0	55.2	55.1	0.1	0.2
18 SEABORN DRIVE	55.3	54.6	55.4	56.7	-0.7	1.4	49.0	48.2	49.0	50.4	-0.8	1.4
18 SEABORN DRIVE	54.3	53.8	54.3	55.9	-0.5	1.6	48.4	47.8	48.4	49.9	-0.6	1.5
18 SHEARERS WAY CHELMSFORD CM3 3AE	74.7	74.6	74.9	76.1	-0.1	1.4	66.7	66.6	66.8	67.9	-0.1	1.2
18 SHELLEY GARDENS WITHAM CM8 2GN	53.1	52.9	52.9	55.2	-0.2	2.1	47.6	47.0	47.5	49.3	-0.6	1.7
18 SNEEZUM WALK WITHAM CM8 1US	54.8	53.7	54.8	56.5	-1.1	1.7	49.0	48.0	49.1	50.7	-1.0	1.7
18 SPARKEY CLOSE WITHAM CM8 1QR	67.9	65.6	68.0	68.9	-2.3	1.0	60.8	58.8	60.9	61.6	-2.0	0.8
18 ST ANDREWS ROAD CHELMSFORD CM3 3	55.3	55.1	55.5	56.1	-0.2	0.8	48.9	48.7	49.1	49.7	-0.2	0.8
18 STAINER CLOSE WITHAM CM8 1RU	57.9	56.8	58.0	59.9	-1.1	2.0	51.9	50.9	51.9	53.7	-1.0	1.8
18 STONEPATH DRIVE HATFIELD PEVEREL	56.4	55.3	56.5	58.0	-1.1	1.6	50.2	49.2	50.1	51.8	-1.0	1.6
18 SUSSEX CLOSE CHELMSFORD CM3 3ED	54.5	54.4	54.8	55.4	-0.1	0.9	48.8	48.5	48.9	49.6	-0.3	0.8
18 SWAN CLOSE HATFIELD PEVEREL CM3	62.9	60.6	62.9	63.2	-2.3	0.3	55.5	53.5	55.5	56.1	-2.0	0.6
18 TEAL WAY KELVEDON CO5 9PP	61.7	57.4	61.5	57.7	-4.3	-4.0	55.4	51.6	55.2	51.8	-3.8	-3.6
18 THE ROOKERIES MARKS TEY CO6 1DY	72.6	73.0	73.0	73.4	0.4	0.8	64.3	64.7	64.7	65.0	0.4	0.7
18 THE WILLOWS CHELMSFORD CM3 3DJ	53.9	53.5	54.1	53.9	-0.4	0.0	47.6	47.0	47.7	47.5	-0.6	-0.1
18 TOULMIN ROAD HATFIELD PEVEREL CM	54.4	54.0	54.5	55.9	-0.4	1.5	48.4	47.8	48.3	49.7	-0.6	1.3
18 TOWNSEND CHELMSFORD CM2 6GB	66.6	66.6	66.4	66.3	0.0	-0.3	59.6	59.6	59.5	59.3	0.0	-0.3
18 TOWNSEND ROAD TIPTREE CO5 0ND	54.7	55.4	55.0	55.7	0.7	1.0	42.8	43.5	43.1	43.8	0.7	1.0
18 TYSSEN MEAD CHELMSFORD CM3 3HX	58.2	57.9	58.4	58.4	-0.3	0.2	51.6	51.2	51.8	51.7	-0.4	0.1
18 VILLIERS PLACE CHELMSFORD CM3 3J	58.2	58.0	58.4	58.9	-0.2	0.7	51.9	51.6	52.0	52.4	-0.3	0.5
18 WALNUT TREE WAY TIPTREE CO5 0NH	46.0	46.6	46.4	47.1	0.6	1.1	35.0	35.6	35.3	36.0	0.6	1.0
18 WATERMILL ROAD FEERING CO5 9SR	57.6	54.6	57.6	54.9	-3.0	-2.7	51.2	47.8	51.1	48.0	-3.4	-3.2
18 WHARTON DRIVE CHELMSFORD CM1 6BF	57.3	57.1	57.6	57.2	-0.2	-0.1	49.5	49.0	49.7	49.0	-0.5	-0.5
18 WIDGEON PLACE KELVEDON CO5 9LS	60.0	55.9	59.9	56.2	-4.1	-3.8	53.9	50.3	53.8	50.5	-3.6	-3.4
18 WILLOW CRESCENT HATFIELD PEVEREL	51.4	51.1	51.5	52.8	-0.3	1.4	45.7	45.3	45.7	47.0	-0.4	1.3
18 WILLOW WALK TIPTREE CO5 0NQ	47.1	47.8	47.8	48.6	0.7	1.5	36.0	36.7	36.6	37.4	0.7	1.4
18 WOODHAM DRIVE HATFIELD PEVEREL C	53.4	53.6	53.6	54.7	0.2	1.3	47.0	46.9	47.0	48.1	-0.1	1.1
18 YEW CLOSE WITHAM CM8 2PW	51.1	51.3	51.2	52.9	0.2	1.8	44.4	44.5	44.3	46.5	0.1	2.1
18 YONGE CLOSE CHELMSFORD CM3 3GY	72.4	72.5	72.6	73.8	0.1	1.4	64.7	64.8	64.9	65.9	0.1	1.2
180 CONSTANCE CLOSE WITHAM CM8 1XZ	60.9	59.9	61.0	63.1	-1.0	2.2	54.7	53.7	54.7	56.6	-1.0	1.9
180 MALTINGS LANE WITHAM CM8 1JN	66.5	65.7	66.7	66.2	-0.8	-0.3	54.9	54.2	55.0	55.5	-0.7	0.6
180 MORTIMER WAY WITHAM CM8 1UJ	57.8	56.6	57.9	59.6	-1.2	1.8	51.8	50.7	51.9	53.4	-1.1	1.6
180 OLD LONDON ROAD MARKS TEY CO6 1	77.7	67.3	77.3	69.9	-10.4	-7.8	69.3	59.3	68.9	61.9	-10.0	-7.4
181 MALTINGS LANE WITHAM CM8 1JL	66.6	66.3	66.8	66.8	-0.3	0.2	55.0	54.6	55.2	55.7	-0.4	0.7
182 CONSTANCE CLOSE WITHAM CM8 1XZ	60.9	59.9	61.0	63.1	-1.0	2.2	54.7	53.7	54.7	56.6	-1.0	1.9
182 MALTINGS LANE WITHAM CM8 1JN	66.3	65.5	66.4	66.0	-0.8	-0.3	54.7	54.0	54.8	55.1	-0.7	0.4

Address	Do Minimum 2027 (L _{den})	Do Something 2027 (L _{den})	Do Minimum 2042 (L _{den})	Do Something 2042 (L _{den})	Short Term Change (L _{den})	Long Term Change (L _{den})	Do Minimum 2027 (L _{night})	Do Something 2027 (L _{night})	Do Minimum 2042 (L _{night})	Do Something 2042 (L _{night})	Short Term Change (L _{night})	Long Term Change (L _{night})
182 MORTIMER WAY WITHAM CM8 1UJ	57.8	56.6	57.9	59.6	-1.2	1.8	51.8	50.7	51.9	53.4	-1.1	1.6
182 OLD LONDON ROAD MARKS TEY CO6 1	77.7	67.2	77.3	69.8	-10.5	-7.9	69.3	59.2	68.9	61.8	-10.1	-7.5
183 MALTINGS LANE WITHAM CM8 1JL	66.7	66.5	67.0	67.0	-0.2	0.3	55.1	54.7	55.3	55.9	-0.4	0.8
184 CONSTANCE CLOSE WITHAM CM8 1XZ	62.1	60.9	62.2	64.2	-1.2	2.1	55.7	54.7	55.8	57.5	-1.0	1.8
184 MALTINGS LANE WITHAM CM8 1JN	66.9	66.1	67.0	66.6	-0.8	-0.3	55.3	54.6	55.4	55.8	-0.7	0.5
184 MORTIMER WAY WITHAM CM8 1UJ	57.8	56.6	57.9	59.6	-1.2	1.8	51.8	50.7	51.9	53.4	-1.1	1.6
185 MALTINGS LANE WITHAM CM8 1JL	67.9	67.6	68.1	68.1	-0.3	0.2	56.1	55.7	56.3	56.9	-0.4	0.8
186 CONSTANCE CLOSE WITHAM CM8 1XZ	62.4	61.3	62.5	64.5	-1.1	2.1	56.0	55.0	56.0	57.8	-1.0	1.8
186 MALTINGS LANE WITHAM CM8 1JN	66.9	66.1	67.0	66.6	-0.8	-0.3	55.4	54.6	55.5	55.8	-0.8	0.4
187 MALTINGS LANE WITHAM CM8 1JL	66.4	66.1	66.7	66.7	-0.3	0.3	55.1	54.7	55.3	56.1	-0.4	1.0
188 MALTINGS LANE WITHAM CM8 1JN	66.9	66.1	67.1	66.6	-0.8	-0.3	55.5	54.6	55.6	55.9	-0.9	0.4
188 OLD LONDON ROAD MARKS TEY CO6 1	77.7	67.1	77.2	69.6	-10.6	-8.1	69.2	59.0	68.8	61.6	-10.2	-7.6
189 MALTINGS LANE WITHAM CM8 1JL	67.0	66.6	67.2	67.2	-0.4	0.2	55.6	55.1	55.7	56.4	-0.5	0.8
19 ABELL WAY CHELMSFORD CM2 6WU	57.5	57.4	57.3	57.1	-0.1	-0.4	51.5	51.4	51.3	51.1	-0.1	-0.4
19 AGER ROAD WITHAM CM8 1YT	56.0	55.3	56.1	57.6	-0.7	1.6	49.6	48.8	49.6	51.1	-0.8	1.5
19 ALBRA MEAD CHELMSFORD CM2 6YG	62.6	62.6	62.4	62.3	0.0	-0.3	56.1	56.1	55.9	55.8	0.0	-0.3
19 ALLENDALE DRIVE COPFORD CO6 1BP	54.5	54.6	54.6	55.0	0.1	0.5	48.9	49.0	49.0	49.3	0.1	0.4
19 ALLENS CLOSE CHELMSFORD CM3 3DR	56.0	55.9	56.2	57.0	-0.1	1.0	50.0	49.9	50.2	51.0	-0.1	1.0
19 ARMIGER WAY WITHAM CM8 2UY	53.8	53.4	53.9	55.4	-0.4	1.6	47.0	46.2	47.0	48.6	-0.8	1.6
19 ASHBURY DRIVE MARKS TEY CO6 1XW	55.2	54.2	55.0	56.3	-1.0	1.1	49.1	47.7	48.8	50.0	-1.4	0.9
19 ASHBY ROAD WITHAM CM8 1QN	65.9	65.8	66.4	66.8	-0.1	0.9	55.3	54.8	55.5	56.5	-0.5	1.2
19 BAKER AVENUE HATFIELD PEVEREL CM	52.1	51.5	52.2	53.5	-0.6	1.4	46.3	45.6	46.2	47.6	-0.7	1.3
19 BAKER WAY WITHAM CM8 1UG	58.8	57.6	58.9	60.8	-1.2	2.0	52.8	51.7	52.9	54.5	-1.1	1.7
19 BANTOCK WAY WITHAM CM8 1BG	54.3	53.3	54.4	56.0	-1.0	1.7	48.5	47.5	48.5	50.1	-1.0	1.6
19 BARBROOK LANE TIPTREE CO5 0EE	61.2	61.3	61.8	61.8	0.1	0.6	48.7	48.8	49.2	49.3	0.1	0.6
19 BARLEYFIELDS WITHAM CM8 2FD	58.9	58.4	59.2	59.4	-0.5	0.5	49.3	48.6	49.5	50.4	-0.7	1.1
19 BARWELL WAY WITHAM CM8 2TY	53.2	52.1	53.3	55.0	-1.1	1.8	47.6	46.6	47.7	49.4	-1.0	1.8
19 BEAULIEU BOULEVARD CHELMSFORD CM	59.8	59.6	60.1	59.9	-0.2	0.1	50.3	49.9	50.4	50.0	-0.4	-0.3
19 BEGONIA CLOSE CHELMSFORD CM1 6NL	55.4	55.3	55.6	55.4	-0.1	0.0	48.4	48.1	48.4	48.0	-0.3	-0.4
19 BENTON CLOSE WITHAM CM8 1JT	61.3	60.3	61.4	63.4	-1.0	2.1	54.9	54.0	54.9	56.7	-0.9	1.8
19 BIJOU CLOSE TIPTREE CO5 0DQ	44.1	43.9	44.5	44.2	-0.2	0.1	33.3	33.1	33.6	33.4	-0.2	0.1
19 BITTERN CLOSE KELVEDON CO5 9PQ	59.9	55.7	59.7	56.0	-4.2	-3.9	53.8	50.0	53.6	50.2	-3.8	-3.6
19 BLACKMAN WAY WITHAM CM8 1JY	56.3	55.2	56.4	58.2	-1.1	1.9	50.5	49.5	50.5	52.2	-1.0	1.7
19 BOLEYN WAY CHELMSFORD CM3 3JJ	63.6	63.7	63.8	64.9	0.1	1.3	56.5	56.5	56.7	57.7	0.0	1.2
19 BOUCHERS MEAD CHELMSFORD CM1 6PJ	54.8	54.7	55.0	54.8	-0.1	0.0	47.5	47.2	47.5	47.1	-0.3	-0.4
19 BRICK HOUSE LANE CHELMSFORD CM3	60.6	60.4	60.7	61.8	-0.2	1.2	54.3	54.1	54.5	55.4	-0.2	1.1
19 BRITTEN CRESCENT WITHAM CM8 1QE	59.1	58.0	59.2	61.0	-1.1	1.9	53.0	52.0	53.0	54.7	-1.0	1.7
19 BRYANT LINK CHELMSFORD CM2 6GZ	62.9	62.8	62.6	62.5	-0.1	-0.4	56.3	56.3	56.1	56.0	0.0	-0.3
19 BURNELL GATE CHELMSFORD CM1 6ED	56.4	56.2	56.7	56.3	-0.2	-0.1	49.1	48.7	49.2	48.6	-0.4	-0.5
19 BURY CLOSE MARKS TEY CO6 1LE	58.4	58.2	58.7	59.4	-0.2	1.0	49.6	49.0	49.6	50.9	-0.6	1.3
19 BUTCHER ROW WITHAM CM8 1YR	63.2	63.0	64.5	64.7	-0.2	1.5	52.3	51.9	53.2	53.8	-0.4	1.5
19 BUTTERFIELD ROAD CHELMSFORD CM3	55.3	55.1	55.5	56.1	-0.2	0.8	49.5	49.3	49.6	50.2	-0.2	0.7
19 CAMELLIA CLOSE CHELMSFORD CM1 6Q	55.4	55.3	55.8	55.6	-0.1	0.2	45.4	45.2	45.6	45.4	-0.2	0.0
19 CANDYTUFF ROAD CHELMSFORD CM1 6Y	53.2	53.0	53.4	53.2	-0.2	0.0	46.0	45.8	46.1	45.7	-0.2	-0.3
19 CARRAWAYS WITHAM CM8 1XW	59.2	58.1	59.3	61.3	-1.1	2.1	53.2	52.2	53.3	55.0	-1.0	1.8
19 CEDAR AVENUE TIPTREE CO5 0NR	52.2	53.0	53.3	54.2	0.8	2.0	40.6	41.3	41.6	42.4	0.7	1.8
19 CHANCELLOR AVENUE CHELMSFORD CM2	63.8	63.9	63.6	63.5	0.1	-0.3	57.2	57.2	57.0	56.9	0.0	-0.3
19 CHESTNUT WALK WITHAM CM8 2PR	51.3	51.4	51.1	53.7	0.1	2.4	46.0	45.8	45.8	48.0	-0.2	2.0
19 CHESTNUT WAY TIPTREE CO5 0NX	46.2	46.4	46.1	46.8	0.2	0.6	35.2	35.4	35.4	35.8	0.2	0.6
19 CHURCH ROAD CHELMSFORD CM3 3BN	54.7	54.8	55.0	55.8	0.1	1.1	48.7	48.7	48.9	49.7	0.0	1.0
19 CHURCH ROAD HATFIELD PEVEREL CM3	61.6	61.2	62.6	62.4	-0.4	0.8	50.9	50.4	51.6	52.0	-0.5	1.1
19 CLAYPITS ROAD CHELMSFORD CM3 3BZ	54.9	54.8	55.2	56.0	-0.1	1.1	49.1	49.0	49.3	50.1	-0.1	1.0



Address	Do Minimum 2027 (L _{den})	Do Something 2027 (L _{den})	Do Minimum 2042 (L _{den})	Do Something 2042 (L _{den})	Short Term Change (L _{den})	Long Term Change (L _{den})	Do Minimum 2027 (L _{night})	Do Something 2027 (L _{night})	Do Minimum 2042 (L _{night})	Do Something 2042 (L _{night})	Short Term Change (L _{night})	Long Term Change (L _{night})
19 CLEVES COURT CHELMSFORD CM3 3JS	60.6	60.7	60.7	61.9	0.1	1.3	54.3	54.4	54.5	55.5	0.1	1.2
19 COGGESHALL ROAD MARKS TEY CO6 1L	58.9	58.7	59.2	60.5	-0.2	1.6	51.1	50.6	51.0	52.9	-0.5	1.8
19 CONSTANCE CLOSE WITHAM CM8 1XL	58.7	57.7	58.8	60.8	-1.0	2.1	52.6	51.8	52.7	54.5	-0.8	1.9
19 COPPINGFORD END COPFORD CO6 1YG	68.0	68.0	68.1	67.9	0.0	-0.1	60.9	60.9	61.0	60.8	0.0	-0.1
19 CORNELIUS VALE CHELMSFORD CM2 6GG	59.1	59.0	58.9	58.7	-0.1	-0.4	52.9	52.9	52.8	52.6	0.0	-0.3
19 CORNFLOWER DRIVE CHELMSFORD CM1	56.0	56.1	56.3	56.3	0.1	0.3	48.1	48.0	48.1	47.9	-0.1	-0.2
19 COWDRIE WAY CHELMSFORD CM2 6GL	64.2	64.2	63.9	63.8	0.0	-0.4	57.5	57.5	57.3	57.2	0.0	-0.3
19 CROMWELL CLOSE CHELMSFORD CM3 3J	70.7	70.8	70.9	72.1	0.1	1.4	63.3	63.3	63.4	64.4	0.0	1.1
19 DANBURY CLOSE MARKS TEY CO6 1XL	56.7	55.9	56.6	58.1	-0.8	1.4	50.6	49.5	50.4	51.8	-1.1	1.2
19 DUKES WOOD CLOSE CHELMSFORD CM3	70.0	70.2	70.2	71.5	0.2	1.5	62.6	62.8	62.8	63.9	0.2	1.3
19 ELDERBERRY GARDENS WITHAM CM8 2P	58.8	58.9	59.1	59.6	0.1	0.8	48.7	48.7	48.7	50.0	0.0	1.3
19 ELGAR DRIVE WITHAM CM8 1DS	53.8	52.7	53.9	55.4	-1.1	1.6	47.9	46.9	48.0	49.5	-1.0	1.6
19 ELIZABETH AVENUE WITHAM CM8 1JD	55.5	54.4	55.6	57.2	-1.1	1.7	49.5	48.5	49.6	51.2	-1.0	1.7
19 ELM CLOSE Tiptree CO5 ONN	46.2	46.6	46.7	47.1	0.4	0.9	35.2	35.5	35.6	36.0	0.3	0.8
19 FITCH CLOSE CHELMSFORD CM3 2FB	53.9	52.9	53.9	55.0	-1.0	1.1	47.5	46.6	47.5	48.8	-0.9	1.3
19 FITZWALTER ROAD CHELMSFORD CM3 3	54.1	53.8	54.3	54.8	-0.3	0.7	48.4	48.1	48.5	49.0	-0.3	0.6
19 FOREST ROAD WITHAM CM8 2PS	62.0	62.9	62.4	63.3	0.9	1.3	49.9	50.6	50.2	51.2	0.7	1.3
19 FOSTER COURT WITHAM CM8 2TQ	67.4	67.3	67.8	67.7	-0.1	0.3	54.6	54.4	54.9	54.9	-0.2	0.3
19 FOXGLOVE WAY CHELMSFORD CM1 6QS	59.3	59.5	59.6	59.7	0.2	0.4	50.2	50.3	50.3	50.3	0.1	0.1
19 FOXMEAD WITHAM CM8 3HD	67.7	59.2	68.0	60.4	-8.5	-7.3	55.9	49.6	56.1	51.5	-6.3	-4.4
19 FRANCES GREEN CHELMSFORD CM1 6EG	55.9	55.7	56.1	55.8	-0.2	-0.1	48.5	48.1	48.6	48.1	-0.4	-0.4
19 GARDEN FIELD HATFIELD PEVEREL CM	64.8	63.8	65.1	65.6	-1.0	0.8	56.2	55.5	56.3	57.6	-0.7	1.4
19 GAY BOWERS WAY WITHAM CM8 1QP	59.8	58.8	59.9	61.9	-1.0	2.1	53.6	52.8	53.7	55.5	-0.8	1.9
19 GERSHWIN BOULEVARD WITHAM CM8 1H	62.0	61.0	62.5	62.6	-1.0	0.6	52.7	51.7	53.0	53.9	-1.0	1.2
19 GLENEAGLES WAY HATFIELD PEVEREL	56.0	56.1	56.1	57.7	0.1	1.7	49.9	49.6	49.9	51.2	-0.3	1.3
19 GRACES CLOSE WITHAM CM8 1QH	54.3	53.3	54.4	56.0	-1.0	1.7	48.3	47.4	48.4	50.1	-0.9	1.8
19 GRANTLEY CLOSE COPFORD CO6 1YP	63.7	63.6	63.7	63.5	-0.1	-0.2	57.1	57.1	57.1	57.0	0.0	-0.1
19 GREENWELL ROAD WITHAM CM8 1SY	55.9	54.8	56.0	57.7	-1.1	1.8	50.1	49.0	50.1	51.8	-1.1	1.7
19 HADRIANS CLOSE WITHAM CM8 1XA	68.9	68.7	69.0	68.9	-0.2	0.0	56.2	55.9	56.2	56.4	-0.3	0.2
19 HAWKES ROAD WITHAM CM8 1FL	58.4	57.2	58.5	60.3	-1.2	1.9	52.4	51.3	52.5	54.0	-1.1	1.6
19 HAYGREEN ROAD WITHAM CM8 1GT	54.5	53.5	54.6	56.4	-1.0	1.9	48.8	47.8	48.9	50.5	-1.0	1.7
19 HEATHLAND AVENUE TIPTREE CO5 OUW	46.7	45.9	47.4	46.4	-0.8	-0.3	35.7	35.0	36.3	35.3	-0.7	-0.4
19 HEATON WAY TIPTREE CO5 ODZ	43.6	43.3	44.1	43.6	-0.3	0.0	32.9	32.5	33.3	32.9	-0.4	0.0
19 HENDERSON WAY WITHAM CM8 1GN	63.2	62.1	63.2	65.3	-1.1	2.1	56.6	55.7	56.7	58.5	-0.9	1.9
19 HOLMANS CHELMSFORD CM3 3EY	57.3	57.4	57.5	58.4	0.1	1.1	50.6	50.6	50.8	51.6	0.0	1.0
19 HOLST AVENUE WITHAM CM8 1QZ	61.5	60.2	61.6	63.3	-1.3	1.8	55.1	54.0	55.2	56.7	-1.1	1.6
19 HONOR LINK CHELMSFORD CM1 6BB	56.3	56.0	56.6	56.2	-0.3	-0.1	48.9	48.4	49.0	48.4	-0.5	-0.5
19 HOOTEN END WITHAM CM8 1ZA	56.6	55.9	56.6	58.1	-0.7	1.5	50.3	49.5	50.3	51.7	-0.8	1.4
19 HULTON CLOSE CHELMSFORD CM3 3BU	56.5	56.4	56.7	57.3	-0.1	0.8	50.5	50.2	50.6	51.1	-0.3	0.6
19 HURRELL DOWN CHELMSFORD CM3 3JP	64.5	64.6	64.7	65.9	0.1	1.4	57.8	57.9	58.0	59.0	0.1	1.2
19 JACARANDA CLOSE CHELMSFORD CM1 6	57.2	57.1	57.5	57.3	-0.1	0.1	48.1	47.7	48.2	47.8	-0.4	-0.3
19 JAYS LANE MARKS TEY CO6 1LR	58.0	57.7	58.5	58.7	-0.3	0.7	48.5	47.5	48.7	48.9	-1.0	0.4
19 KEABLE ROAD MARKS TEY CO6 1XB	54.8	53.1	54.6	55.3	-1.7	0.5	48.9	46.7	48.5	49.0	-2.2	0.1
19 KINGSWAY TIPTREE CO5 OLS	46.6	46.7	46.8	47.0	0.1	0.4	35.6	35.7	35.7	35.9	0.1	0.3
19 LABURNUM WAY HATFIELD PEVEREL CM	50.9	50.6	51.0	52.4	-0.3	1.5	45.4	44.8	45.4	46.6	-0.6	1.2
19 LANSDOWNE CLOSE TIPTREE CO5 ONT	57.7	58.1	57.6	58.3	0.4	0.6	45.6	45.9	45.4	46.1	0.3	0.5
19 LAURENCE AVENUE WITHAM CM8 1JA	60.0	59.0	60.4	59.9	-1.0	-0.1	49.5	48.6	49.8	50.2	-0.9	0.7
19 LILY CLOSE CHELMSFORD CM1 6YN	54.0	53.9	54.2	54.1	-0.1	0.1	46.6	46.4	46.6	46.4	-0.2	-0.2
19 LOBELIA CLOSE CHELMSFORD CM1 6YE	57.9	58.0	58.2	58.1	0.1	0.2	50.2	50.1	50.2	50.0	-0.1	-0.2
19 LONDON ROAD KELVEDON CO5 9AR	70.2	68.8	70.5	69.0	-1.4	-1.2	57.3	56.1	57.5	56.4	-1.2	-0.9
19 MANDEVILLE ROAD MARKS TEY CO6 1X	54.2	52.8	53.9	54.9	-1.4	0.7	48.6	47.0	48.3	49.1	-1.6	0.5
19 MAPLE LEAF TIPTREE CO5 ONJ	47.9	48.5	48.0	48.8	0.6	0.9	36.8	37.3	36.9	37.5	0.5	0.7

Address	Do Minimum 2027 (L _{den})	Do Something 2027 (L _{den})	Do Minimum 2042 (L _{den})	Do Something 2042 (L _{den})	Short Term Change (L _{den})	Long Term Change (L _{den})	Do Minimum 2027 (L _{night})	Do Something 2027 (L _{night})	Do Minimum 2042 (L _{night})	Do Something 2042 (L _{night})	Short Term Change (L _{night})	Long Term Change (L _{night})
19 MARIGOLD CLOSE CHELMSFORD CM1 6X	54.9	55.0	55.2	55.2	0.1	0.3	47.5	47.4	47.5	47.3	-0.1	-0.2
19 MARKET LANE WITHAM CM8 1GF	68.3	66.9	68.3	70.2	-1.4	1.9	61.1	60.0	61.2	62.8	-1.1	1.7
19 MAYBURY CLOSE MARKS TEY CO6 1XJ	54.0	52.8	54.0	54.6	-1.2	0.6	47.7	45.8	47.4	48.0	-1.9	0.3
19 MILLERS MEAD FEERING CO5 9SS	55.1	51.8	55.1	52.2	-3.3	-2.9	49.1	45.4	49.0	45.6	-3.7	-3.5
19 MIMOSA CLOSE CHELMSFORD CM1 6NW	61.7	61.6	62.1	61.9	-0.1	0.2	50.0	49.9	50.3	50.1	-0.1	0.1
19 MORTIMER WAY WITHAM CM8 1SZ	56.7	55.6	56.8	58.6	-1.1	1.9	50.8	49.8	50.9	52.5	-1.0	1.7
19 MULBERRY GARDENS WITHAM CM8 2PX	51.3	51.9	51.3	53.8	0.6	2.5	45.3	45.5	45.2	47.6	0.2	2.3
19 MULTON LEA CHELMSFORD CM1 6EF	56.5	55.4	56.8	55.6	-1.1	-0.9	49.7	48.3	49.8	48.4	-1.4	-1.3
19 NEW LANE FEERING CO5 9EJ	74.4	63.8	74.2	64.2	-10.6	-10.2	66.3	55.9	66.1	56.2	-10.4	-10.1
19 NEW ROAD HATFIELD PEVEREL CM3 2H	55.4	55.2	55.8	56.1	-0.2	0.7	46.3	45.8	46.5	47.3	-0.5	1.0
19 NEWMAN CRESCENT WITHAM CM8 2GQ	51.1	51.5	50.9	53.8	0.4	2.7	45.8	46.1	45.6	48.2	0.3	2.4
19 NORBURY CLOSE MARKS TEY CO6 1XN	56.8	56.6	57.1	57.3	-0.2	0.5	47.1	46.5	47.2	47.7	-0.6	0.6
19 NORTH LANE MARKS TEY CO6 1EG	65.5	66.0	65.7	66.6	0.5	1.1	56.9	57.4	57.1	57.7	0.5	0.8
19 OAK LODGE TYE CHELMSFORD CM1 6GY	63.9	64.1	64.4	64.4	0.2	0.5	53.6	53.7	53.8	53.7	0.1	0.1
19 OAK ROAD TIPTREE CO5 0NF	64.2	65.4	65.7	67.0	1.2	2.8	51.4	52.5	52.8	53.9	1.1	2.5
19 OLIVERS DRIVE WITHAM CM8 1OJ	59.5	58.5	59.6	61.7	-1.0	2.2	53.4	52.5	53.4	55.3	-0.9	1.9
19 ORCHARD WAY CHELMSFORD CM3 3GQ	53.2	52.9	53.5	53.9	-0.3	0.7	47.2	46.9	47.4	47.8	-0.3	0.6
19 PATTEN CLOSE MARKS TEY CO6 1ND	56.0	55.8	56.2	56.5	-0.2	0.5	46.5	46.0	46.5	47.2	-0.5	0.7
19 PELLY AVENUE WITHAM CM8 1JJ	54.8	53.7	54.9	56.6	-1.1	1.8	49.0	48.0	49.1	50.7	-1.0	1.7
19 PETUNIA CRESCENT CHELMSFORD CM1	56.9	56.8	57.1	57.0	-0.1	0.1	48.6	48.5	48.7	48.4	-0.1	-0.2
19 PITT AVENUE WITHAM CM8 1JQ	56.9	55.9	57.0	58.6	-1.0	1.7	50.6	49.6	50.6	52.3	-1.0	1.7
19 POINT CHASE MARKS TEY CO6 1FN	71.1	71.5	71.6	72.0	0.4	0.9	59.1	59.4	59.4	59.8	0.3	0.7
19 PONDHOLTON DRIVE WITHAM CM8 1QG	57.4	56.3	57.5	59.3	-1.1	1.9	51.5	50.4	51.5	53.1	-1.1	1.6
19 PORTERS PARK CHELMSFORD CM3 3BH	68.7	68.9	69.0	70.1	0.2	1.4	61.3	61.5	61.5	62.6	0.2	1.3
19 PRIMULA WAY CHELMSFORD CM1 6QT	54.0	54.2	54.4	54.4	0.2	0.4	45.9	45.8	46.0	45.8	-0.1	-0.1
19 PRYOR CLOSE WITHAM CM8 1JX	54.6	53.5	54.7	56.4	-1.1	1.8	48.8	47.8	48.8	50.5	-1.0	1.7
19 PURCELL ROAD WITHAM CM8 1AG	52.9	52.0	52.9	54.3	-0.9	1.4	46.6	45.7	46.7	48.2	-0.9	1.6
19 RANDALL CLOSE WITHAM CM8 1FP	62.8	58.8	62.9	61.8	-4.0	-1.0	56.3	52.6	56.3	55.4	-3.7	-0.9
19 REMEMBRANCE AVENUE HATFIELD PEVE	53.1	52.6	53.2	54.5	-0.5	1.4	47.0	46.4	47.0	48.3	-0.6	1.3
19 RENOIR PLACE CHELMSFORD CM1 6FP	60.0	59.9	60.4	60.3	-0.1	0.3	50.0	49.7	50.2	49.8	-0.3	-0.2
19 RIVERSIDE WAY KELVEDON CO5 9LX	59.6	55.7	59.4	55.9	-3.9	-3.7	53.5	50.1	53.4	50.3	-3.4	-3.2
19 RUBENS GATE CHELMSFORD CM1 6GW	54.5	54.4	54.7	54.5	-0.1	0.0	47.2	46.9	47.2	46.8	-0.3	-0.4
19 SAULS AVENUE WITHAM CM8 1JP	61.0	60.1	61.1	61.3	-0.9	0.3	51.8	51.0	51.8	53.0	-0.8	1.2
19 SAULS BRIDGE CLOSE WITHAM CM8 1X	60.3	59.8	60.5	61.2	-0.5	0.9	51.7	50.9	51.8	53.0	-0.8	1.3
19 SCARLETTS CLOSE WITHAM CM8 1QW	61.4	60.7	61.5	63.5	-0.7	2.1	54.7	54.0	54.8	56.8	-0.7	2.1
19 SCHOOL ROAD COPFORD CO6 1BU	62.2	62.4	62.7	62.9	0.2	0.7	52.6	52.8	52.9	53.1	0.2	0.5
19 SEABROOK GARDENS CHELMSFORD CM3	55.0	54.8	55.2	55.9	-0.2	0.9	49.2	49.1	49.4	50.1	-0.1	0.9
19 SHEARERS WAY CHELMSFORD CM3 3AE	70.1	71.2	71.7	71.8	1.1	1.7	57.4	58.3	58.6	58.9	0.9	1.5
19 SNEEZUM WALK WITHAM CM8 1US	55.1	54.1	55.2	56.9	-1.0	1.8	49.3	48.3	49.4	51.0	-1.0	1.7
19 SPARKEY CLOSE WITHAM CM8 1QR	63.5	62.4	63.6	65.5	-1.1	2.0	56.9	55.9	56.9	58.7	-1.0	1.8
19 ST ANDREW'S ROAD HATFIELD PEVERE	55.3	54.3	55.3	56.5	-1.0	1.2	48.9	47.9	48.9	50.2	-1.0	1.3
19 ST ANDREWS ROAD CHELMSFORD CM3 3	58.3	58.5	58.6	59.5	0.2	1.2	51.4	51.4	51.6	52.5	0.0	1.1
19 STAINER CLOSE WITHAM CM8 1JS	55.3	54.2	55.4	56.9	-1.1	1.6	49.3	48.2	49.3	50.9	-1.1	1.6
19 STONEPATH DRIVE HATFIELD PEVEREL	58.5	57.5	58.6	59.6	-1.0	1.1	51.7	51.1	51.7	53.1	-0.6	1.4
19 SWAN CLOSE HATFIELD PEVEREL CM3	68.3	65.6	68.2	68.7	-2.7	0.4	61.1	58.7	61.0	61.5	-2.4	0.4
19 THE PINES HATFIELD PEVEREL CM3 2	56.2	55.2	56.2	57.7	-1.0	1.5	50.4	49.2	50.4	51.6	-1.2	1.2
19 THE ROOKERIES MARKS TEY CO6 1DY	72.6	73.0	73.0	73.4	0.4	0.8	64.3	64.7	64.7	65.0	0.4	0.7
19 THE WILLOWS CHELMSFORD CM3 3DJ	54.5	54.0	54.7	54.5	-0.5	0.0	48.4	47.8	48.5	48.3	-0.6	-0.1
19 TOULMIN ROAD HATFIELD PEVEREL CM	54.2	53.7	54.3	55.7	-0.5	1.5	48.2	47.5	48.2	49.5	-0.7	1.3
19 TOWNSEND CHELMSFORD CM2 6GB	64.2	64.2	63.9	63.8	0.0	-0.4	57.5	57.5	57.3	57.2	0.0	-0.3
19 VILLIERS PLACE CHELMSFORD CM3 3J	65.6	65.7	65.7	67.0	0.1	1.4	58.7	58.9	58.9	60.0	0.2	1.3
19 WALNUT TREE WAY TIPTREE CO5 0NG	45.8	46.4	46.4	47.0	0.6	1.2	34.9	35.4	35.4	35.9	0.5	1.0

Address	Do Minimum 2027 (L _{den})	Do Something 2027 (L _{den})	Do Minimum 2042 (L _{den})	Do Something 2042 (L _{den})	Short Term Change (L _{den})	Long Term Change (L _{den})	Do Minimum 2027 (L _{night})	Do Something 2027 (L _{night})	Do Minimum 2042 (L _{night})	Do Something 2042 (L _{night})	Short Term Change (L _{night})	Long Term Change (L _{night})
19 WHARTON DRIVE CHELMSFORD CM1 6BF	58.1	57.9	58.4	58.0	-0.2	-0.1	50.5	50.1	50.6	50.0	-0.4	-0.5
19 WILLOW CRESCENT HATFIELD PEVEREL	51.4	51.0	51.5	52.8	-0.4	1.4	45.8	45.1	45.7	47.0	-0.7	1.2
19 WILLOW WALK TIPTREE COS ONQ	46.8	47.5	47.3	48.1	0.7	1.3	35.7	36.4	36.2	36.9	0.7	1.2
19 WOODFIELD WAY HATFIELD PEVEREL C	54.1	53.8	54.2	55.6	-0.3	1.5	48.0	47.4	48.0	49.4	-0.6	1.4
19 WOODHAM DRIVE HATFIELD PEVEREL C	61.7	61.9	62.2	62.2	0.2	0.5	50.1	50.2	50.4	50.7	0.1	0.6
19 WOODLAND CLOSE HATFIELD PEVEREL	72.4	70.9	72.4	74.2	-1.5	1.8	64.7	63.3	64.7	66.3	-1.4	1.6
19 YEW CLOSE WITHAM CM8 2PW	49.7	49.9	49.5	52.1	0.2	2.4	44.3	44.5	44.1	46.7	0.2	2.4
19 YEW TREE CLOSE HATFIELD PEVEREL	53.8	53.0	53.8	55.3	-0.8	1.5	48.1	47.2	48.1	49.5	-0.9	1.4
19 YONGE CLOSE CHELMSFORD CM3 3GY	62.5	62.4	62.7	63.8	-0.1	1.3	56.0	55.9	56.1	57.1	-0.1	1.1
190 MALTINGS LANE WITHAM CM8 1JN	66.9	66.0	67.0	66.6	-0.9	-0.3	55.5	54.6	55.6	55.9	-0.9	0.4
190 OLD LONDON ROAD MARKS TEY CO6 1	74.9	65.8	74.4	68.2	-9.1	-6.7	66.8	57.6	66.4	60.1	-9.2	-6.7
191 MALTINGS LANE WITHAM CM8 1JL	66.0	65.5	66.2	66.2	-0.5	0.2	54.9	54.4	55.1	55.9	-0.5	1.0
192 MALTINGS LANE WITHAM CM8 1JN	67.0	66.1	67.1	66.7	-0.9	-0.3	55.6	54.8	55.7	56.1	-0.8	0.5
192 OLD LONDON ROAD MARKS TEY CO6 1	74.9	65.9	74.4	68.3	-9.0	-6.6	66.8	57.7	66.4	60.2	-9.1	-6.6
193 MALTINGS LANE WITHAM CM8 1JL	66.6	66.0	66.7	66.6	-0.6	0.0	55.3	54.7	55.4	56.1	-0.6	0.8
194 MALTINGS LANE WITHAM CM8 1JN	67.1	66.2	67.2	66.7	-0.9	-0.4	55.6	54.9	55.8	56.2	-0.7	0.6
194 OLD LONDON ROAD MARKS TEY CO6 1	74.8	65.8	74.4	68.1	-9.0	-6.7	66.7	57.5	66.3	60.0	-9.2	-6.7
195 MALTINGS LANE WITHAM CM8 1JL	67.0	66.4	67.2	67.0	-0.6	0.0	55.5	55.0	55.7	56.3	-0.5	0.8
196 MALTINGS LANE WITHAM CM8 1JN	67.1	66.2	67.2	66.8	-0.9	-0.3	55.7	55.0	55.8	56.4	-0.7	0.7
197 MALTINGS LANE WITHAM CM8 1JL	67.6	66.8	67.7	67.4	-0.8	-0.2	56.1	55.4	56.2	56.8	-0.7	0.7
198 MALTINGS LANE WITHAM CM8 1JN	67.2	66.3	67.3	66.9	-0.9	-0.3	55.9	55.1	56.0	56.5	-0.8	0.6
199 MALTINGS LANE WITHAM CM8 1JL	67.6	66.8	67.7	67.4	-0.8	-0.2	56.1	55.4	56.2	56.8	-0.7	0.7
2 ABELL WAY CHELMSFORD CM2 6WU	63.0	63.1	62.8	62.7	0.1	-0.3	56.5	56.5	56.3	56.2	0.0	-0.3
2 ABERCORN WAY WITHAM CM8 2UF	52.8	52.0	52.9	54.7	-0.8	1.9	47.1	46.3	47.2	48.9	-0.8	1.8
2 ACACIA GARDENS WITHAM CM8 2PU	58.1	58.3	58.4	59.2	0.2	1.1	48.5	48.6	48.5	50.0	0.1	1.5
2 ADAMS CROFT	53.3	52.6	53.3	54.7	-0.7	1.4	47.5	46.7	47.5	48.9	-0.8	1.4
2 ALBRA MEAD CHELMSFORD CM2 6YG	59.9	59.8	59.7	59.5	-0.1	-0.4	53.6	53.5	53.4	53.3	-0.1	-0.3
2 ALDER WALK WITHAM CM8 2PP	49.8	48.4	50.0	49.8	-1.4	0.0	42.1	41.2	42.1	43.2	-0.9	1.1
2 ALLEN WAY CHELMSFORD CM2 6GF	68.1	68.1	67.9	67.7	0.0	-0.4	61.0	61.0	60.8	60.6	0.0	-0.4
2 ALLENDALE DRIVE COPFORD CO6 1BP	57.9	58.0	58.0	58.0	0.1	0.1	51.8	51.9	51.9	51.9	0.1	0.1
2 ALLENS CLOSE CHELMSFORD CM3 3DR	61.4	61.8	62.9	63.8	0.4	2.4	51.2	51.4	52.1	52.9	0.2	1.7
2 ALYSSUM CLOSE CHELMSFORD CM1 6YF	54.5	54.3	54.8	54.5	-0.2	0.0	47.0	46.5	47.1	46.6	-0.5	-0.4
2 AMBER LINK CHELMSFORD CM3 3GU	52.3	52.2	52.6	53.4	-0.1	1.1	46.8	46.7	47.0	47.7	-0.1	0.9
2 ANJOU GREEN CHELMSFORD CM1 6EE	55.4	54.9	55.7	55.0	-0.5	-0.4	48.7	48.0	48.8	48.0	-0.7	-0.7
2 ARMIGER WAY WITHAM CM8 2UY	52.7	52.1	52.8	54.8	-0.6	2.1	47.0	46.3	47.0	49.0	-0.7	2.0
2 ARMONDE CLOSE CHELMSFORD CM3 3GA	61.0	61.4	61.4	62.2	0.4	1.2	52.1	52.2	52.3	53.0	0.1	0.9
2 ARTHY CLOSE HATFIELD PEVEREL CM3	53.5	52.2	53.6	54.5	-1.3	1.0	47.2	46.0	47.2	48.4	-1.2	1.2
2 ASHBURY DRIVE MARKS TEY CO6 1XW	69.1	69.0	69.3	69.3	-0.1	0.2	56.2	56.0	56.4	56.5	-0.2	0.3
2 ASHBY ROAD WITHAM CM8 1QN	67.3	67.0	67.5	67.4	-0.3	0.1	55.4	55.0	55.5	56.0	-0.4	0.6
2 ASHWIN AVENUE COPFORD CO6 1BS	58.6	58.5	58.6	58.5	-0.1	-0.1	52.6	52.6	52.7	52.5	0.0	-0.1
2 ASTER COURT CHELMSFORD CM1 6QY	51.9	51.8	52.2	52.0	-0.1	0.1	44.9	44.6	45.0	44.6	-0.3	-0.3
2 AUGUSTUS WAY WITHAM CM8 1HH	69.5	69.2	69.5	69.4	-0.3	-0.1	56.6	56.4	56.7	56.8	-0.2	0.2
2 AVENUE ROAD WITHAM CM8 2DT	66.1	66.5	66.2	67.4	0.4	1.3	53.7	53.9	53.8	54.9	0.2	1.2
2 AVOCET CLOSE KELVEDON CO5 9PD	59.7	55.5	59.6	55.8	-4.2	-3.9	53.6	49.9	53.5	50.1	-3.7	-3.5
2 BADGERS GREEN MARKS TEY CO6 1XH	51.2	50.2	51.2	51.9	-1.0	0.7	45.0	43.4	44.8	45.5	-1.6	0.5
2 BAKER AVENUE HATFIELD PEVEREL CM3	60.8	60.4	62.0	62.0	-0.4	1.2	50.3	49.9	50.9	51.5	-0.4	1.2
2 BAKER WAY WITHAM CM8 1UG	56.4	55.2	56.5	58.3	-1.2	1.9	50.6	49.5	50.6	52.3	-1.1	1.7
2 BANTOCK WAY WITHAM CM8 1BD	59.8	59.3	60.9	61.5	-0.5	1.7	49.8	49.1	50.5	51.4	-0.7	1.6
2 BARLEYFIELDS WITHAM CM8 2FD	54.4	53.4	54.5	56.3	-1.0	1.9	48.7	47.7	48.7	50.4	-1.0	1.7
2 BARROW CHASE CHELMSFORD CM2 6GD	66.8	66.8	66.6	66.5	0.0	-0.3	59.8	59.8	59.6	59.5	0.0	-0.3
2 BARWELL WAY WITHAM CM8 2TY	55.6	55.2	55.8	56.3	-0.4	0.7	46.9	46.2	47.0	48.1	-0.7	1.2
2 BEAULIEU BOULEVARD CHELMSFORD CM1	59.4	59.3	59.7	59.6	-0.1	0.2	50.0	49.8	50.1	49.8	-0.2	-0.2

Address	Do Minimum 2027 (L _{den})	Do Something 2027 (L _{den})	Do Minimum 2042 (L _{den})	Do Something 2042 (L _{den})	Short Term Change (L _{den})	Long Term Change (L _{den})	Do Minimum 2027 (L _{night})	Do Something 2027 (L _{night})	Do Minimum 2042 (L _{night})	Do Something 2042 (L _{night})	Short Term Change (L _{night})	Long Term Change (L _{night})
2 BEECH RISE HATFIELD PEVEREL CM3 2	51.0	50.6	51.1	52.2	-0.4	1.2	45.2	44.5	45.2	46.3	-0.7	1.1
2 BEGONIA CLOSE CHELMSFORD CM1 6NL	59.9	59.7	60.2	59.9	-0.2	0.0	49.5	49.2	49.7	49.3	-0.3	-0.2
2 BELLINGHAM DRIVE COPFORD CO6 1AW	65.6	65.5	65.6	65.4	-0.1	-0.2	58.7	58.7	58.8	58.6	0.0	-0.1
2 BENNETT WAY HATFIELD PEVEREL CM3	52.0	50.8	52.1	53.2	-1.2	1.2	46.2	45.1	46.1	47.4	-1.1	1.2
2 BENTON CLOSE WITHAM CM8 1JT	66.3	64.7	66.4	67.3	-1.6	1.0	58.9	57.2	59.0	59.8	-1.7	0.9
2 BEVINGTON MEWS WITHAM CM8 2YS	54.9	54.7	55.0	56.4	-0.2	1.5	47.2	46.6	47.3	48.8	-0.6	1.6
2 BIJOU CLOSE TIPTREE CO5 ODQ	43.4	43.2	43.8	43.5	-0.2	0.1	32.7	32.5	33.0	32.8	-0.2	0.1
2 BILLERS CHASE CHELMSFORD CM1 6BD	55.4	55.2	55.7	55.3	-0.2	-0.1	48.4	47.9	48.4	47.9	-0.5	-0.5
2 BIRKDALE RISE HATFIELD PEVEREL CM	58.0	57.5	58.0	59.0	-0.5	1.0	51.8	50.9	51.8	52.5	-0.9	0.7
2 BITTERN CLOSE KELVEDON CO5 9PQ	60.4	56.0	60.2	56.3	-4.4	-4.1	54.2	50.3	54.0	50.6	-3.9	-3.6
2 BLACKMAN WAY WITHAM CM8 1JY	55.4	54.4	55.5	57.3	-1.0	1.9	49.6	48.6	49.7	51.3	-1.0	1.7
2 BLISS CLOSE WITHAM CM8 1JR	59.0	58.5	59.8	60.5	-0.5	1.5	50.2	49.5	50.6	51.8	-0.7	1.6
2 BLOTT RISE WITHAM CM8 1DG	55.8	54.9	56.2	56.9	-0.9	1.1	48.2	47.3	48.4	49.7	-0.9	1.5
2 BOLEYN WAY CHELMSFORD CM3 3JJ	65.1	65.6	65.5	66.4	0.5	1.3	55.5	55.8	55.8	56.7	0.3	1.2
2 BONES CROFT WITHAM CM8 1YG	60.2	59.8	60.3	60.7	-0.4	0.5	51.1	50.4	51.1	52.2	-0.7	1.1
2 BOONE PLACE WITHAM CM8 2UE	53.2	52.5	53.4	55.1	-0.7	1.9	47.3	46.5	47.4	49.1	-0.8	1.8
2 BOONS CLOSE CHELMSFORD CM3 3GX	55.9	55.7	56.1	56.3	-0.2	0.4	49.6	49.3	49.7	49.9	-0.3	0.3
2 BOUCHERS MEAD CHELMSFORD CM1 6PJ	54.7	54.5	54.9	54.6	-0.2	-0.1	47.5	47.2	47.5	47.1	-0.3	-0.4
2 BRADSHAW GARDENS WITHAM CM8 1YL	64.4	64.2	64.5	64.6	-0.2	0.2	53.3	52.8	53.3	54.0	-0.5	0.7
2 BREE AVENUE MARKS TEY CO6 1XU	53.2	52.2	53.0	54.3	-1.0	1.1	47.2	45.8	46.9	48.1	-1.4	0.9
2 BRITTEN CRESCENT WITHAM CM8 1QE	59.2	58.1	59.4	61.1	-1.1	1.9	53.0	51.9	53.0	54.7	-1.1	1.7
2 BROCKWELL LANE KELVEDON CO5 9BB	59.8	55.8	59.6	56.1	-4.0	-3.7	53.6	50.1	53.5	50.3	-3.5	-3.3
2 BRYANT LINK CHELMSFORD CM2 6GZ	64.4	64.4	64.1	64.0	0.0	-0.4	57.7	57.7	57.5	57.4	0.0	-0.3
2 BURNELL GATE CHELMSFORD CM1 6ED	54.5	54.4	54.7	54.5	-0.1	0.0	46.9	46.6	46.9	46.6	-0.3	-0.3
2 BURY CLOSE MARKS TEY CO6 1LE	65.1	65.2	66.0	66.1	0.1	1.0	53.0	52.8	53.6	53.8	-0.2	0.8
2 BURY LANE HATFIELD PEVEREL CM3 2D	61.2	60.4	61.3	62.2	-0.8	1.0	53.5	52.6	53.5	54.8	-0.9	1.3
2 BUTCHER ROW WITHAM CM8 1YS	55.4	54.7	55.5	57.0	-0.7	1.6	49.2	48.4	49.2	50.7	-0.8	1.5
2 BUTTERFIELD ROAD CHELMSFORD CM3 3	55.7	55.3	55.8	55.9	-0.4	0.2	49.4	48.9	49.5	49.5	-0.5	0.1
2 CAMELLIA CLOSE CHELMSFORD CM1 6QZ	55.4	55.3	55.6	55.5	-0.1	0.1	47.6	47.5	47.7	47.4	-0.1	-0.2
2 CANDYTUFT ROAD CHELMSFORD CM1 6YS	56.2	56.1	56.4	56.4	-0.1	0.2	47.8	47.6	47.9	47.6	-0.2	-0.2
2 CARRAWAYS WITHAM CM8 1XT	61.6	60.5	61.6	63.7	-1.1	2.1	55.2	54.3	55.3	57.1	-0.9	1.9
2 CEDAR AVENUE TIPTREE CO5 0NR	55.8	56.4	56.9	57.6	0.6	1.8	43.8	44.4	44.8	45.4	0.6	1.6
2 CHAPLIN MEWS WITHAM CM8 1FW	53.5	52.7	53.6	54.8	-0.8	1.3	47.0	46.0	47.0	48.5	-1.0	1.5
2 CHARLOTTE WAY WITHAM CM8 2TZ	53.1	52.3	53.3	55.0	-0.8	1.9	47.4	46.5	47.5	49.1	-0.9	1.7
2 CHESTNUT AVENUE HATFIELD PEVEREL	51.3	50.8	51.5	52.6	-0.5	1.3	45.5	44.9	45.5	46.7	-0.6	1.2
2 CHESTNUT WALK WITHAM CM8 2PR	53.5	54.4	53.2	56.4	0.9	2.9	48.0	48.3	47.7	50.3	0.3	2.3
2 CHESTNUT WAY TIPTREE CO5 0NX	47.7	47.9	47.8	48.2	0.2	0.5	36.6	36.8	36.6	37.0	0.2	0.4
2 CHURCH ROAD CHELMSFORD CM3 3EF	66.8	67.8	67.2	68.0	1.0	1.2	55.8	56.3	56.0	56.7	0.5	0.9
2 CLAYPITS ROAD CHELMSFORD CM3 3BZ	55.3	55.4	55.6	56.6	0.1	1.3	49.5	49.5	49.6	50.6	0.0	1.1
2 CLAYSHOTTS DRIVE WITHAM CM8 1XQ	58.5	57.5	58.6	60.7	-1.0	2.2	52.5	51.6	52.6	54.5	-0.9	2.0
2 CLEVES COURT CHELMSFORD CM3 3JS	61.2	61.3	61.4	62.4	0.1	1.2	54.6	54.7	54.8	55.7	0.1	1.1
2 COGGESHALL ROAD FEERING CO5 9QB	62.4	61.4	63.0	62.3	-1.0	-0.1	53.3	51.2	53.4	51.8	-2.1	-1.5
2 CONSTANCE CLOSE WITHAM CM8 1XL	65.3	65.2	65.6	65.9	-0.1	0.6	54.0	53.7	54.2	55.0	-0.3	1.0
2 COPPINGFORD END COPFORD CO6 1YG	61.2	61.1	61.2	61.1	-0.1	-0.1	54.9	54.9	54.9	54.8	0.0	-0.1
2 CORNELIUS VALE CHELMSFORD CM2 6YF	63.3	63.4	63.1	63.0	0.1	-0.3	56.8	56.8	56.6	56.5	0.0	-0.3
2 CORNWALLIS DRIVE MARKS TEY CO6 1X	59.4	58.3	59.5	59.7	-1.1	0.3	51.8	49.8	51.5	51.7	-2.0	-0.1
2 COWDRIE WAY CHELMSFORD CM2 6GL	64.9	64.9	64.7	64.6	0.0	-0.3	58.2	58.2	58.0	57.9	0.0	-0.3
2 CROMWELL CLOSE CHELMSFORD CM3 3JU	59.1	60.4	59.4	60.7	1.3	1.6	51.4	51.8	51.5	52.3	0.4	0.9
2 CURLEW CLOSE KELVEDON CO5 9PJ	59.9	55.8	59.7	56.1	-4.1	-3.8	53.8	50.1	53.7	50.4	-3.7	-3.4
2 CUTON GROVE CHELMSFORD CM2 6TA	61.1	61.0	60.9	60.7	-0.1	-0.4	54.7	54.6	54.5	54.3	-0.1	-0.4
2 CUTTS CLOSE HATFIELD PEVEREL CM3	51.5	51.4	51.7	53.0	-0.1	1.5	45.9	45.4	45.9	47.0	-0.5	1.1
2 DAHLIA CLOSE CHELMSFORD CM1 6YG	62.7	63.0	63.2	63.4	0.3	0.7	52.0	52.2	52.3	52.3	0.2	0.3

Address	Do Minimum 2027 (L _{den})	Do Something 2027 (L _{den})	Do Minimum 2042 (L _{den})	Do Something 2042 (L _{den})	Short Term Change (L _{den})	Long Term Change (L _{den})	Do Minimum 2027 (L _{night})	Do Something 2027 (L _{night})	Do Minimum 2042 (L _{night})	Do Something 2042 (L _{night})	Short Term Change (L _{night})	Long Term Change (L _{night})
2 DAISY COURT CHELMSFORD CM1 6QU	64.7	64.9	65.1	65.3	0.2	0.6	54.0	54.1	54.2	54.2	0.1	0.2
2 DANBURY CLOSE MARKS TEY CO6 1XL	64.0	64.2	65.2	65.4	0.2	1.4	51.9	51.9	52.8	53.0	0.0	1.1
2 DAWSON WAY WITHAM CM8 1SR	56.7	55.5	56.8	58.5	-1.2	1.8	50.8	49.7	50.9	52.5	-1.1	1.7
2 DINANTS CRESCENT MARKS TEY CO6 1X	54.2	52.7	53.9	54.9	-1.5	0.7	48.4	46.6	48.0	48.9	-1.8	0.5
2 DOMSEY CHASE FEERING CO5 9ES	65.9	60.7	65.5	61.3	-5.2	-4.6	59.0	54.2	58.7	54.7	-4.8	-4.3
2 DOWNTON WALK TIPTREE CO5 0DH	41.3	41.2	41.5	41.5	-0.1	0.2	30.8	30.7	30.9	31.0	-0.1	0.2
2 DU CANE PLACE WITHAM CM8 2UQ	53.0	52.3	53.1	54.7	-0.7	1.7	46.9	46.1	47.0	48.7	-0.8	1.8
2 DUDLEY CLOSE CHELMSFORD CM3 3QA	59.2	59.5	59.5	60.5	0.3	1.3	52.0	52.1	52.1	53.1	0.1	1.1
2 DUKES WOOD CLOSE CHELMSFORD CM3 3	69.7	70.8	71.3	71.4	1.1	1.7	57.2	58.0	58.4	58.6	0.8	1.4
2 DUNCOMBE CLOSE WITHAM CM8 1GR	56.4	55.6	56.5	57.9	-0.8	1.5	49.8	48.9	49.9	51.5	-0.9	1.7
2 DUNLIN COURT KELVEDON CO5 9LU	58.4	54.9	58.2	55.2	-3.5	-3.2	52.5	49.4	52.3	49.7	-3.1	-2.8
2 EDINBURGH CLOSE WITHAM CM8 1JG	54.4	53.3	54.5	56.1	-1.1	1.7	48.6	47.5	48.7	50.3	-1.1	1.7
2 EGLINTON DRIVE CHELMSFORD CM2 6WT	59.8	59.7	59.5	59.4	-0.1	-0.4	53.6	53.6	53.4	53.3	0.0	-0.3
2 ELDERBERRY GARDENS WITHAM CM8 2PT	63.2	64.0	63.5	64.4	0.8	1.2	51.0	51.5	51.2	52.1	0.5	1.1
2 ELGAR DRIVE WITHAM CM8 1DL	60.9	60.5	61.7	62.0	-0.4	1.1	50.3	49.6	50.8	51.5	-0.7	1.2
2 ELIZABETH AVENUE WITHAM CM8 1JE	56.8	55.8	57.7	58.4	-1.0	1.6	49.7	48.7	50.0	51.3	-1.0	1.6
2 ELIZABETH WAY HATFIELD PEVEREL CM	53.2	52.0	53.4	54.2	-1.2	1.0	46.7	45.6	46.7	48.0	-1.1	1.3
2 ELM CLOSE TIPTREE CO5 0NN	47.7	48.0	47.8	48.3	0.3	0.6	36.6	36.9	36.7	37.1	0.3	0.5
2 EVERITT COURT WITHAM CM8 1FT	53.1	52.1	53.2	54.6	-1.0	1.5	47.2	46.2	47.3	48.8	-1.0	1.6
2 FALKLAND CLOSE CHELMSFORD CM3 3DD	54.4	54.0	54.6	54.8	-0.4	0.4	48.7	48.2	48.8	49.0	-0.5	0.3
2 FERNDOWN WAY HATFIELD PEVEREL CM3	56.4	56.7	56.4	58.0	0.3	1.6	50.5	50.3	50.5	51.6	-0.2	1.1
2 FITCH CLOSE CHELMSFORD CM3 2FB	56.9	56.3	57.2	57.9	-0.6	1.0	49.0	48.3	49.1	50.2	-0.7	1.2
2 FITZWALTER ROAD CHELMSFORD CM3 3D	53.7	53.3	53.9	54.1	-0.4	0.4	48.0	47.6	48.2	48.4	-0.4	0.4
2 FLEMMING WAY WITHAM CM8 2GL	50.0	50.1	49.9	52.4	0.1	2.4	44.9	44.5	44.6	46.8	-0.4	1.9
2 FORDSON ROAD CHELMSFORD CM2 5PJ	64.5	64.4	64.3	64.3	-0.1	-0.2	55.2	55.0	55.1	54.9	-0.2	-0.3
2 FOSTER COURT WITHAM CM8 2TQ	67.4	67.3	67.8	67.7	-0.1	0.3	54.6	54.4	54.9	54.9	-0.2	0.3
2 FOUNDRY LANE COPFORD CO6 1BH	66.5	66.4	66.6	66.5	-0.1	0.0	58.5	58.4	58.5	58.4	-0.1	-0.1
2 FOXDEN WITHAM CM8 3HN	68.2	63.6	68.1	65.0	-4.6	-3.2	60.4	54.0	60.3	56.0	-6.4	-4.4
2 FOXGLOVE WAY CHELMSFORD CM1 6QS	52.9	52.8	53.2	52.9	-0.1	0.0	45.7	45.2	45.8	45.2	-0.5	-0.5
2 FOXMEAD WITHAM CM8 3HD	64.4	63.2	64.7	64.2	-1.2	-0.2	54.1	52.3	54.3	53.8	-1.8	-0.3
2 FRANCES GREEN CHELMSFORD CM1 6EG	56.7	56.5	57.0	56.8	-0.2	0.1	48.5	48.0	48.6	48.1	-0.5	-0.4
2 FRANCIS COURT MARKS TEY CO6 1FR	64.8	65.2	65.2	65.7	0.4	0.9	54.6	54.9	54.9	55.3	0.3	0.7
2 GADWALL REACH KELVEDON CO5 9PR	59.7	55.3	59.5	55.6	-4.4	-4.1	53.6	49.7	53.5	49.9	-3.9	-3.7
2 GARDEN FIELD HATFIELD PEVEREL CM3	56.6	54.9	56.8	57.3	-1.7	0.7	49.6	48.3	49.6	50.8	-1.3	1.2
2 GARNET ROAD CHELMSFORD CM3 3GS	51.1	51.2	51.5	52.4	0.1	1.3	45.7	45.7	45.9	46.9	0.0	1.2
2 GAY BOWERS WAY WITHAM CM8 1QP	55.7	54.7	55.8	57.7	-1.0	2.0	49.9	49.0	49.9	51.7	-0.9	1.8
2 GEPP PLACE CHELMSFORD CM2 6QS	64.5	64.5	64.3	64.2	0.0	-0.3	57.8	57.8	57.6	57.5	0.0	-0.3
2 GERSHWIN BOULEVARD WITHAM CM8 1JU	52.4	51.4	52.5	53.6	-1.0	1.2	46.1	45.1	46.2	47.6	-1.0	1.5
2 GLEBEFIELD ROAD HATFIELD PEVEREL	59.6	59.7	59.9	60.3	0.1	0.7	50.4	50.3	50.6	51.3	-0.1	0.9
2 GODWIT COURT KELVEDON CO5 9PU	60.3	56.1	60.2	56.4	-4.2	-3.9	54.2	50.5	54.0	50.7	-3.7	-3.5
2 GRAHAM BROWN WALK WITHAM CM8 1GS	54.5	53.5	54.6	56.4	-1.0	1.9	48.8	47.8	48.9	50.5	-1.0	1.7
2 GREENFIELD WITHAM CM8 2FA	61.2	60.8	61.8	61.8	-0.4	0.6	50.7	50.1	51.1	51.7	-0.6	1.0
2 GREENWELL ROAD WITHAM CM8 1GB	57.4	56.2	57.5	59.3	-1.2	1.9	51.5	50.4	51.5	53.1	-1.1	1.6
2 GWYN CLOSE CHELMSFORD CM3 3JR	59.7	59.9	60.0	60.9	0.2	1.2	52.5	52.6	52.7	53.6	0.1	1.1
2 HADRIANS CLOSE WITHAM CM8 1XA	56.9	56.5	56.9	57.3	-0.4	0.4	47.8	47.1	47.8	48.8	-0.7	1.0
2 HALFACRES WITHAM CM8 1QX	66.6	64.9	66.6	68.1	-1.7	1.5	59.6	58.1	59.7	60.9	-1.5	1.3
2 HANOVER SQUARE FEERING CO5 9QN	61.6	58.4	61.8	58.9	-3.2	-2.7	54.7	51.5	54.6	51.7	-3.2	-3.0
2 HARDY WALK WITHAM CM8 1FU	55.1	54.1	55.2	56.7	-1.0	1.6	49.1	48.0	49.1	50.6	-1.1	1.5
2 HARVEST CLOSE MARKS TEY CO6 1DQ	64.4	64.8	64.7	65.4	0.4	1.0	57.0	57.3	57.2	57.9	0.3	0.9
2 HARVEST COURT FEERING CO5 9SU	56.3	53.0	56.3	53.3	-3.3	-3.0	50.1	46.5	50.0	46.7	-3.6	-3.4
2 HASELFOOT ROAD CHELMSFORD CM3 3EE	58.0	57.9	58.4	58.6	-0.1	0.6	48.5	48.4	48.8	49.2	-0.1	0.7
2 HAWKES ROAD WITHAM CM8 1FL	58.3	57.2	58.4	60.2	-1.1	1.9	52.2	51.2	52.3	54.0	-1.0	1.8

Address	Do Minimum 2027 (L _{den})	Do Something 2027 (L _{den})	Do Minimum 2042 (L _{den})	Do Something 2042 (L _{den})	Short Term Change (L _{den})	Long Term Change (L _{den})	Do Minimum 2027 (L _{night})	Do Something 2027 (L _{night})	Do Minimum 2042 (L _{night})	Do Something 2042 (L _{night})	Short Term Change (L _{night})	Long Term Change (L _{night})
2 HAWTHORN ROAD HATFIELD PEVEREL CM	56.2	54.9	56.2	57.4	-1.3	1.2	50.3	48.8	50.4	51.3	-1.5	1.0
2 HAYGREEN ROAD WITHAM CM8 1FS	54.0	52.9	54.1	55.8	-1.1	1.8	48.4	47.3	48.4	50.0	-1.1	1.6
2 HEATHER COURT CHELMSFORD CM1 6YQ	57.3	57.5	57.7	57.9	0.2	0.6	47.9	48.0	48.1	48.1	0.1	0.2
2 HEATON WAY TIPTREE CO5 ODZ	44.0	43.5	44.4	43.9	-0.5	-0.1	33.2	32.8	33.6	33.1	-0.4	-0.1
2 HEDGELANDS COPFORD CO6 1YT	64.3	64.2	64.3	64.1	-0.1	-0.2	57.6	57.6	57.6	57.5	0.0	-0.1
2 HENDERSON WAY WITHAM CM8 1GN	62.2	61.0	62.2	64.2	-1.2	2.0	55.7	54.7	55.8	57.5	-1.0	1.8
2 HENRY DIXON ROAD WITHAM CM8 3HR	60.0	58.4	60.3	59.9	-1.6	-0.1	51.5	49.4	51.6	51.5	-2.1	0.0
2 HEWITT WALK WITHAM CM8 2TU	57.4	57.0	57.7	58.0	-0.4	0.6	48.4	47.7	48.6	49.6	-0.7	1.2
2 HOLMANS CHELMSFORD CM3 3EY	57.8	57.7	58.0	58.2	-0.1	0.4	50.8	50.5	50.9	51.1	-0.3	0.3
2 HOLST AVENUE WITHAM CM8 1SX	59.3	58.2	59.4	61.3	-1.1	2.0	53.2	52.1	53.2	54.9	-1.1	1.7
2 HONOR LINK CHELMSFORD CM1 6BB	60.0	59.9	60.3	60.0	-0.1	0.0	51.8	51.5	51.9	51.5	-0.3	-0.3
2 HOOTEN END WITHAM CM8 1ZA	57.2	56.5	57.2	58.6	-0.7	1.4	50.4	49.7	50.4	51.9	-0.7	1.5
2 HORNBEAM WALK WITHAM CM8 2SZ	50.7	51.4	50.7	53.6	0.7	2.9	45.2	45.6	45.1	47.9	0.4	2.7
2 HORNER PLACE WITHAM CM8 2UG	53.6	53.3	53.9	54.4	-0.3	0.8	45.2	44.5	45.3	46.5	-0.7	1.3
2 HOWARDS CLOSE CHELMSFORD CM3 3EX	55.8	55.5	55.9	55.9	-0.3	0.1	50.0	49.6	50.0	50.0	-0.4	0.0
2 HOWELL WALK WITHAM CM8 2GR	50.5	50.4	50.4	52.7	-0.1	2.2	45.3	44.9	45.1	47.2	-0.4	1.9
2 HULTON CLOSE CHELMSFORD CM3 3BU	54.5	54.0	54.7	54.7	-0.5	0.2	48.7	48.2	48.8	48.9	-0.5	0.2
2 HURRELL DOWN CHELMSFORD CM3 3JP	66.5	67.1	67.0	67.8	0.6	1.3	55.3	55.7	55.7	56.5	0.4	1.2
2 HUTLEY CLOSE WITHAM CM8 1FZ	62.7	61.6	62.8	64.8	-1.1	2.1	56.3	55.3	56.3	58.1	-1.0	1.8
2 HUTLEY CLOSE WITHAM CM8 1FZ	62.6	61.5	62.7	64.7	-1.1	2.1	56.1	55.2	56.2	58.0	-0.9	1.9
2 INGLES DRIVE WITHAM CM8 1YP	62.3	62.0	63.4	63.8	-0.3	1.5	52.3	51.8	52.9	53.9	-0.5	1.6
2 IRIS CLOSE CHELMSFORD CM1 6XS	56.7	56.8	57.2	57.2	0.1	0.5	48.1	48.1	48.3	48.1	0.0	0.0
2 JACARANDA CLOSE CHELMSFORD CM1 6N	55.9	55.8	56.1	55.9	-0.1	0.0	48.6	48.3	48.6	48.2	-0.3	-0.4
2 JANES COTTAGES MAIN ROAD CHELMSFO	61.3	63.0	61.6	63.2	1.7	1.9	52.3	53.0	52.5	53.7	0.7	1.4
2 JUNIPER ROAD CHELMSFORD CM3 3DB	54.5	54.2	54.7	54.9	-0.3	0.4	48.7	48.4	48.9	49.1	-0.3	0.4
2 JUVINA CLOSE WITHAM CM8 1QL	59.1	58.1	59.2	61.2	-1.0	2.1	53.0	52.1	53.1	54.9	-0.9	1.9
2 KEABLE ROAD MARKS TEY CO6 1XB	53.6	52.2	53.6	54.0	-1.4	0.4	47.3	45.3	47.0	47.4	-2.0	0.1
2 KINGSBURY CLOSE MARKS TEY CO6 1XF	54.8	53.7	54.7	55.7	-1.1	0.9	48.8	47.3	48.5	49.4	-1.5	0.6
2 KINGSWAY TIPTREE CO5 0LS	45.4	45.5	45.7	45.7	0.1	0.3	34.5	34.5	34.7	34.8	0.0	0.3
2 KINLOCH CHASE WITHAM CM8 1QU	59.9	58.9	60.0	62.1	-1.0	2.2	53.8	52.9	53.8	55.6	-0.9	1.8
2 KYNASTON PLACE WITHAM CM8 2UA	53.3	52.3	53.4	55.1	-1.0	1.8	47.6	46.6	47.7	49.3	-1.0	1.7
2 LABURNUM WAY HATFIELD PEVEREL CM3	50.7	50.4	50.9	51.8	-0.3	1.1	44.8	44.1	44.9	45.7	-0.7	0.9
2 LANSDOWNE CLOSE TIPTREE CO5 ONT	50.9	50.4	51.4	50.7	-0.5	-0.2	39.4	38.9	39.9	39.3	-0.5	-0.1
2 LAPWING DRIVE KELVEDON CO5 9PS	60.4	56.4	60.2	56.7	-4.0	-3.7	54.2	50.7	54.1	50.9	-3.5	-3.3
2 LARCH WALK HATFIELD PEVEREL CM3 2	72.5	70.4	72.6	73.9	-2.1	1.4	64.8	63.0	64.8	66.0	-1.8	1.2
2 LAURENCE AVENUE WITHAM CM8 1JA	65.7	65.4	66.0	66.1	-0.3	0.4	54.8	54.2	55.0	55.6	-0.6	0.8
2 LAVENDER COURT CHELMSFORD CM1 6YH	64.0	64.3	64.5	64.7	0.3	0.7	52.8	53.0	53.0	53.2	0.2	0.4
2 LEWIN PLACE CHELMSFORD CM3 3JT	58.2	57.8	58.3	58.2	-0.4	0.0	51.3	50.8	51.4	51.2	-0.5	-0.1
2 LIFCHILD CLOSE WITHAM CM8 1QQ	55.9	54.8	56.0	57.7	-1.1	1.8	50.0	48.9	50.0	51.6	-1.1	1.6
2 LOBELIA CLOSE CHELMSFORD CM1 6YE	56.8	56.7	57.0	56.9	-0.1	0.1	49.2	49.0	49.2	48.9	-0.2	-0.3
2 LONDON ROAD KELVEDON CO5 9AU	68.1	67.0	68.3	67.2	-1.1	-0.9	57.4	56.9	57.4	57.2	-0.5	-0.2
2 LONG ACRES FEERING CO5 9QP	60.9	57.6	61.1	58.0	-3.3	-2.9	54.2	50.9	54.0	51.1	-3.3	-3.1
2 LONG MEAD WITHAM CM8 3FH	65.1	63.9	65.2	67.1	-1.2	2.0	58.3	57.2	58.4	60.0	-1.1	1.7
2 LOUVAIN DRIVE CHELMSFORD CM1 6BA	55.1	54.8	55.3	55.0	-0.3	-0.1	47.3	46.9	47.4	46.9	-0.4	-0.4
2 MALDON ROAD HATFIELD PEVEREL CM3	68.7	68.9	69.2	69.1	0.2	0.4	56.0	56.1	56.4	56.4	0.1	0.4
2 MALTINGS COURT WITHAM CM8 1XG	66.1	65.7	66.0	65.4	-0.4	-0.7	54.0	53.5	54.0	53.9	-0.5	-0.1
2 MANDEVILLE ROAD MARKS TEY CO6 1XT	53.9	52.6	53.7	54.8	-1.3	0.9	48.0	46.3	47.7	48.6	-1.7	0.6
2 MAPLE LEAF TIPTREE CO5 ONJ	46.5	47.0	46.9	47.4	0.5	0.9	35.5	35.9	35.8	36.3	0.4	0.8
2 MARGOLD CLOSE CHELMSFORD CM1 6XU	56.2	56.3	56.5	56.6	0.1	0.4	48.3	48.2	48.3	48.2	-0.1	-0.1
2 MARKET LANE WITHAM CM8 1GF	69.8	67.9	69.8	71.1	-1.9	1.3	62.4	60.8	62.5	63.6	-1.6	1.2
2 MAYBURY CLOSE MARKS TEY CO6 1XJ	54.4	53.4	54.3	55.3	-1.0	0.9	48.0	46.4	47.8	48.7	-1.6	0.7
2 MEGGY TYE CHELMSFORD CM2 6GA	62.9	62.8	62.6	62.5	-0.1	-0.4	56.3	56.3	56.1	56.0	0.0	-0.3

Address	Do Minimum 2027 (L _{den})	Do Something 2027 (L _{den})	Do Minimum 2042 (L _{den})	Do Something 2042 (L _{den})	Short Term Change (L _{den})	Long Term Change (L _{den})	Do Minimum 2027 (L _{night})	Do Something 2027 (L _{night})	Do Minimum 2042 (L _{night})	Do Something 2042 (L _{night})	Short Term Change (L _{night})	Long Term Change (L _{night})
2 MESSING GREEN MESSING CO5 9GD	46.3	47.2	46.8	47.7	0.9	1.4	36.5	37.3	36.8	37.6	0.8	1.1
2 MILLFIELDS TIPTREE CO5 0FD	54.4	54.5	54.5	54.7	0.1	0.3	42.6	42.6	42.7	42.9	0.0	0.3
2 MILLSTONE GREEN COPFORD CO6 1FJ	61.1	61.3	61.5	61.5	0.2	0.4	53.7	53.8	53.9	53.9	0.1	0.2
2 MIMOSA CLOSE CHELMSFORD CM1 6NW	56.1	56.0	56.3	56.1	-0.1	0.0	48.8	48.6	48.9	48.5	-0.2	-0.3
2 MONTAGU GARDENS CHELMSFORD CM1 6E	56.4	56.3	56.8	56.7	-0.1	0.3	46.5	46.2	46.7	46.4	-0.3	-0.1
2 MORRISON DRIVE WITHAM CM8 1UQ	56.3	55.2	56.4	58.2	-1.1	1.9	50.5	49.5	50.6	52.2	-1.0	1.7
2 MORTIMER ROAD HATFIELD PEVEREL CM	51.4	50.3	51.5	52.6	-1.1	1.2	45.6	44.5	45.6	46.9	-1.1	1.3
2 MORTIMER WAY WITHAM CM8 1UJ	56.3	55.2	56.3	58.2	-1.1	1.9	50.4	49.5	50.5	52.2	-0.9	1.8
2 MULBERRY GARDENS WITHAM CM8 2PX	59.0	59.8	59.3	60.2	0.8	1.2	47.5	48.1	47.7	48.8	0.6	1.3
2 MULTON LEA CHELMSFORD CM1 6EF	55.4	54.9	55.6	55.0	-0.5	-0.4	48.3	47.6	48.4	47.6	-0.7	-0.7
2 NEW LANE FEERING CO5 9EJ	61.6	57.3	61.3	57.5	-4.3	-4.1	55.2	51.2	54.9	51.4	-4.0	-3.8
2 NEW ROAD HATFIELD PEVEREL CM3 2HZ	65.1	65.1	65.6	65.7	0.0	0.6	52.8	52.6	53.2	53.3	-0.2	0.5
2 NORBURY CLOSE MARKS TEY CO6 1XN	63.9	64.0	65.0	65.3	0.1	1.4	52.7	52.5	53.3	54.0	-0.2	1.3
2 OAK LODGE TYE CHELMSFORD CM1 6GY	69.7	69.8	70.0	70.0	0.1	0.3	57.0	57.0	57.3	57.3	0.0	0.3
2 OAK ROAD RIVENHALL CM8 3HF	74.1	63.9	74.3	65.4	-10.2	-8.7	65.6	54.5	65.7	56.8	-11.1	-8.8
2 OLD FORGE ROAD CHELMSFORD CM3 3DU	64.1	64.2	64.3	64.5	0.1	0.4	53.0	53.1	53.2	53.6	0.1	0.6
2 OLD MAGISTRATES COURT WITHAM CM8	52.9	52.4	53.1	54.5	-0.5	1.6	46.5	45.7	46.6	48.1	-0.8	1.6
2 OLIVER PLACE WITHAM CM8 2UD	52.8	51.9	52.9	54.5	-0.9	1.7	47.0	46.0	47.1	48.7	-1.0	1.7
2 OLIVERS DRIVE WITHAM CM8 1OJ	58.9	57.9	59.0	61.1	-1.0	2.2	52.8	52.0	52.9	54.8	-0.8	2.0
2 ORCHARD CLOSE HATFIELD PEVEREL CM	55.3	55.4	55.5	56.6	0.1	1.3	48.3	47.9	48.3	49.5	-0.4	1.2
2 OWERS ROAD WITHAM CM8 1FR	55.0	53.9	55.1	56.8	-1.1	1.8	49.3	48.3	49.3	51.0	-1.0	1.7
2 PANTILE CLOSE WITHAM CM8 1GZ	64.4	61.6	64.5	64.5	-2.8	0.1	57.5	54.9	57.6	57.6	-2.6	0.1
2 PATTEN CLOSE MARKS TEY CO6 1ND	53.8	52.8	53.9	54.4	-1.0	0.6	46.9	45.3	46.8	47.3	-1.6	0.4
2 PATTISON CLOSE WITHAM CM8 1JF	54.1	53.1	54.3	55.7	-1.0	1.6	48.1	47.1	48.2	49.8	-1.0	1.7
2 PAVELIN AVENUE WITHAM CM8 1YW	56.4	55.7	56.5	57.9	-0.7	1.5	50.0	49.2	50.0	51.5	-0.8	1.5
2 PAYNE CLOSE WITHAM CM8 1GU	54.2	53.4	54.3	55.9	-0.8	1.7	48.2	47.3	48.3	49.9	-0.9	1.7
2 PELLY AVENUE WITHAM CM8 1JJ	61.6	60.6	61.9	61.5	-1.0	-0.1	51.1	50.1	51.3	51.7	-1.0	0.6
2 PETUNIA CRESCENT CHELMSFORD CM1 6	63.6	63.5	63.9	63.8	-0.1	0.2	51.8	51.7	52.1	51.9	-0.1	0.1
2 PIT LANE TIPTREE CO5 0EG	61.6	60.5	62.0	60.8	-1.1	-0.8	49.1	48.1	49.4	48.3	-1.0	-0.8
2 PITT AVENUE WITHAM CM8 1JQ	59.7	58.7	60.0	60.3	-1.0	0.6	51.3	50.3	51.4	52.5	-1.0	1.2
2 PITT GREEN WITHAM CM8 1JH	61.9	61.5	62.1	63.3	-0.4	1.4	53.6	53.0	53.7	55.3	-0.6	1.7
2 POINT CHASE MARKS TEY CO6 1FN	71.1	71.5	71.6	72.1	0.4	1.0	59.2	59.5	59.6	60.0	0.3	0.8
2 PONDHOLTON DRIVE WITHAM CM8 1QG	65.9	65.6	66.2	66.0	-0.3	0.1	53.9	53.5	54.1	54.4	-0.4	0.5
2 POPPY GREEN CHELMSFORD CM1 6YD	59.1	59.3	59.6	59.6	0.2	0.5	49.3	49.1	49.5	49.3	-0.2	0.0
2 PRENTICE PLACE WITHAM CM8 2GY	49.9	49.1	49.8	51.5	-0.8	1.6	44.8	43.6	44.6	46.1	-1.2	1.3
2 PRIMROSE LANE TIPTREE CO5 0LB	70.2	70.8	69.9	70.9	0.6	0.7	56.8	57.3	56.6	57.5	0.5	0.7
2 PRIMULA WAY CHELMSFORD CM1 6QT	56.3	56.4	56.5	56.5	0.1	0.2	48.9	48.9	48.9	48.7	0.0	-0.2
2 PROCTOR WAY MARKS TEY CO6 1XE	59.3	58.9	59.6	59.8	-0.4	0.5	50.2	48.8	50.2	50.3	-1.4	0.1
2 PROSPECT CLOSE HATFIELD PEVEREL C	51.4	50.4	51.6	52.7	-1.0	1.3	45.6	44.7	45.6	47.0	-0.9	1.4
2 PRYOR CLOSE WITHAM CM8 1JX	55.9	54.9	56.0	57.6	-1.0	1.7	49.7	48.7	49.8	51.4	-1.0	1.7
2 PURCELL ROAD WITHAM CM8 1AF	59.5	59.1	59.6	59.4	-0.4	-0.1	49.2	48.5	49.2	49.8	-0.7	0.6
2 QUEENSBERRY AVENUE COPFORD CO6 1Y	63.1	63.0	63.2	63.0	-0.1	-0.1	56.5	56.5	56.6	56.4	0.0	-0.1
2 QUEENSWAY TIPTREE CO5 0LP	43.7	43.9	44.0	44.1	0.2	0.4	33.0	33.1	33.2	33.3	0.1	0.3
2 RAINBOW MEAD HATFIELD PEVEREL CM3	52.8	51.8	52.9	54.2	-1.0	1.4	47.0	46.0	47.0	48.4	-1.0	1.4
2 RANDALL CLOSE WITHAM CM8 1FP	65.6	62.7	65.7	65.7	-2.9	0.1	58.6	55.9	58.7	58.7	-2.7	0.1
2 RAVEL AVENUE WITHAM CM8 1QA	55.4	54.4	55.6	57.1	-1.0	1.7	49.4	48.4	49.5	51.1	-1.0	1.7
2 REMEMBRANCE AVENUE HATFIELD PEVER	56.0	55.4	56.7	56.9	-0.6	0.9	47.7	46.9	47.9	48.9	-0.8	1.2
2 RENOIR PLACE CHELMSFORD CM1 6FP	55.4	55.3	55.6	55.4	-0.1	0.0	47.9	47.6	47.9	47.5	-0.3	-0.4
2 RICHARDSON WALK WITHAM CM8 2UB	51.7	51.0	51.9	53.4	-0.7	1.7	45.7	44.9	45.8	47.4	-0.8	1.7
2 ROOKERY CLOSE HATFIELD PEVEREL CM	57.4	56.1	57.4	58.9	-1.3	1.5	51.4	50.1	51.4	52.7	-1.3	1.3
2 RUBENS GATE CHELMSFORD CM1 6GN	65.9	65.8	66.3	66.0	-0.1	0.1	53.9	53.7	54.1	53.9	-0.2	0.0
2 RUSSELL CLOSE WITHAM CM8 1UH	64.1	62.9	64.2	66.1	-1.2	2.0	57.3	56.3	57.4	59.1	-1.0	1.8

Address	Do Minimum 2027 (L _{den})	Do Something 2027 (L _{den})	Do Minimum 2042 (L _{den})	Do Something 2042 (L _{den})	Short Term Change (L _{den})	Long Term Change (L _{den})	Do Minimum 2027 (L _{night})	Do Something 2027 (L _{night})	Do Minimum 2042 (L _{night})	Do Something 2042 (L _{night})	Short Term Change (L _{night})	Long Term Change (L _{night})
2 RYE CLOSE HATFIELD PEVEREL CM3 2L	52.2	51.7	52.4	53.7	-0.5	1.5	46.2	45.7	46.1	47.7	-0.5	1.5
2 SAULS AVENUE WITHAM CM8 1JW	54.8	53.8	54.9	56.3	-1.0	1.5	48.5	47.5	48.6	50.1	-1.0	1.6
2 SAULS BRIDGE CLOSE WITHAM CM8 1XJ	70.5	70.4	70.7	70.6	-0.1	0.1	57.6	57.3	57.8	57.8	-0.3	0.2
2 SCARLETTS CLOSE WITHAM CM8 1QW	64.2	65.0	64.6	65.3	-0.2	1.1	54.4	54.0	54.6	56.0	-0.4	1.6
2 SCHOOL ROAD COPFORD CO6 1BW	66.8	67.2	67.3	67.4	0.4	0.6	57.1	57.2	57.3	57.3	0.1	0.2
2 SCHOOL ROAD MESSING CO5 9TH	50.5	48.6	50.4	48.9	-1.9	-1.6	45.3	43.1	45.2	43.3	-2.2	-2.0
2 SEABORN DRIVE	52.5	51.9	52.5	54.1	-0.6	1.6	46.9	46.2	46.9	48.4	-0.7	1.5
2 SHEARERS WAY CHELMSFORD CM3 3AE	63.9	64.0	64.2	65.3	0.1	1.4	57.0	57.1	57.2	58.2	0.1	1.2
2 SHELLEY GARDENS WITHAM CM8 2GN	51.1	50.5	50.9	52.9	-0.6	1.8	45.9	45.0	45.7	47.3	-0.9	1.4
2 SIDNEY PLACE CHELMSFORD CM1 6BE	56.1	56.0	56.4	56.1	-0.1	0.0	48.9	48.5	49.0	48.5	-0.4	-0.4
2 SNEEZUM WALK WITHAM CM8 1US	55.5	54.4	55.6	57.3	-1.1	1.8	49.7	48.7	49.8	51.4	-1.0	1.7
2 SPARKEY CLOSE WITHAM CM8 1QR	62.6	61.6	62.7	64.8	-1.0	2.2	56.1	55.3	56.2	58.1	-0.8	2.0
2 ST ANDREW'S ROAD HATFIELD PEVEREL	65.7	65.6	66.2	66.3	-0.1	0.6	54.0	53.6	54.3	54.7	-0.4	0.7
2 ST ANDREWS ROAD CHELMSFORD CM3 3B	65.8	65.8	66.3	66.3	0.0	0.5	53.7	53.5	54.0	54.1	-0.2	0.4
2 ST JEAN WALK TIPTREE CO5 ODJ	42.3	42.0	42.6	42.3	-0.3	0.0	31.6	31.4	32.0	31.7	-0.2	0.1
2 STAINER CLOSE WITHAM CM8 1RU	56.8	55.7	57.0	58.1	-1.1	1.3	50.0	49.0	50.2	51.6	-1.0	1.6
2 STEELE CLOSE MARKS TEY CO6 1XD	54.7	53.0	54.5	54.9	-1.7	0.2	48.5	46.2	48.2	48.4	-2.3	-0.1
2 STONEHAM CLOSE	53.1	52.5	53.2	54.6	-0.6	1.5	47.5	46.6	47.5	48.8	-0.9	1.3
2 STONEPATH DRIVE HATFIELD PEVEREL	63.1	62.8	64.2	63.9	-0.3	0.8	51.6	51.2	52.4	52.5	-0.4	0.9
2 STORES LANE TIPTREE CO5 0LH	56.5	56.7	56.4	56.9	0.2	0.4	44.4	44.6	44.4	44.8	0.2	0.4
2 STRUTT CLOSE HATFIELD PEVEREL CM3	53.7	52.3	53.7	54.8	-1.4	1.1	47.6	46.4	47.6	48.9	-1.2	1.3
2 SUNNINGDALE FALL HATFIELD PEVEREL	59.4	58.4	59.5	60.5	-1.0	1.1	52.5	51.4	52.5	53.7	-1.1	1.2
2 SUSSEX CLOSE CHELMSFORD CM3 3ED	55.9	56.0	57.1	57.7	0.1	1.8	47.8	47.6	48.4	48.8	-0.2	1.0
2 SWAN CLOSE HATFIELD PEVEREL CM3 2	73.0	70.7	73.0	71.6	-2.3	-1.4	59.6	57.7	59.6	58.7	-1.9	-0.9
2 TEAL WAY KELVEDON CO5 9PP	61.0	56.6	60.8	56.8	-4.4	-4.2	54.7	50.8	54.6	51.1	-3.9	-3.6
2 THE CHASE CHELMSFORD CM3 3DY	65.2	65.4	65.5	65.6	0.2	0.4	53.3	53.3	53.5	53.6	0.0	0.3
2 THE CRESCENT MARKS TEY CO6 1EL	61.4	57.6	61.0	60.1	-3.8	-1.3	55.0	51.0	54.7	53.5	-4.0	-1.5
2 THE GREEN FEERING CO5 9QG	58.4	55.2	58.3	55.5	-3.2	-2.9	52.2	49.3	52.1	49.4	-2.9	-2.8
2 THE LODGE A12 LONDON ROAD TRUNK R	53.9	57.7	53.4	60.3	3.8	6.4	48.5	51.8	48.2	54.2	3.3	5.7
2 THE PINES HATFIELD PEVEREL CM3 2D	56.5	55.2	56.6	58.0	-1.3	1.5	50.6	49.3	50.6	51.9	-1.3	1.3
2 THE ROOKERIES MARKS TEY CO6 1DY	69.3	69.4	69.8	69.9	0.1	0.6	57.5	57.7	57.9	58.2	0.2	0.7
2 THE WILLOWS CHELMSFORD CM3 3DJ	54.1	53.6	54.3	54.4	-0.5	0.3	48.3	47.8	48.5	48.6	-0.5	0.3
2 TOULMIN ROAD HATFIELD PEVEREL CM3	51.3	50.3	51.4	52.5	-1.0	1.2	45.5	44.5	45.5	46.8	-1.0	1.3
2 TOWN END FIELD WITHAM CM8 1EU	53.9	53.3	53.9	54.7	-0.6	0.8	46.4	45.6	46.4	47.8	-0.8	1.4
2 TOWNSEND CHELMSFORD CM2 6GB	58.5	58.4	58.4	58.2	-0.1	-0.3	52.4	52.4	52.3	52.1	0.0	-0.3
2 TOWNSEND ROAD TIPTREE CO5 0ND	68.6	69.1	68.4	69.3	0.5	0.7	55.3	55.8	55.2	56.0	0.5	0.7
2 TYRELL WAY WITHAM CM8 2GS	53.1	52.9	52.9	55.2	-0.2	2.1	47.6	47.0	47.4	49.3	-0.6	1.7
2 TYSSEN MEAD CHELMSFORD CM3 3HX	58.2	57.9	58.4	58.4	-0.3	0.2	51.6	51.2	51.8	51.7	-0.4	0.1
2 VILLIERS PLACE CHELMSFORD CM3 3JW	62.4	63.7	62.7	64.0	1.3	1.6	53.9	54.2	54.1	54.7	0.3	0.8
2 WAGTAIL PLACE KELVEDON CO5 9LW	58.6	54.6	58.4	54.9	-4.0	-3.7	52.7	49.1	52.5	49.4	-3.6	-3.3
2 WAKELIN WAY WITHAM CM8 2TX	53.2	52.5	53.4	54.6	-0.7	1.4	46.7	45.8	46.8	48.3	-0.9	1.6
2 WALLFLOWER COURT CHELMSFORD CM1 6	57.9	58.0	58.2	58.3	0.1	0.4	49.5	49.5	49.5	49.4	0.0	-0.1
2 WALNUT TREE WAY TIPTREE CO5 0NG	49.3	50.1	50.4	51.3	0.8	2.0	38.0	38.7	39.0	39.8	0.7	1.8
2 WELLSIDE MARKS TEY CO6 1XG	57.9	57.5	60.4	60.4	-0.4	2.5	49.5	48.5	50.5	51.1	-1.0	1.6
2 WENTWORTH CLOSE HATFIELD PEVEREL	58.2	58.3	58.3	60.1	0.1	1.9	52.1	51.8	52.2	53.6	-0.3	1.5
2 WESTBURY CLOSE COPFORD CO6 1YW	65.8	65.7	65.9	65.7	-0.1	-0.1	58.4	58.4	58.5	58.4	0.0	0.0
2 WHARTON DRIVE CHELMSFORD CM1 6BF	56.7	56.5	56.9	56.6	-0.2	-0.1	49.3	49.0	49.4	48.9	-0.3	-0.4
2 WIDGEON PLACE KELVEDON CO5 9LS	59.7	55.7	59.5	56.0	-4.0	-3.7	53.6	50.1	53.5	50.4	-3.5	-3.2
2 WIGGINS VIEW CHELMSFORD CM2 6GP	60.2	60.1	60.0	59.8	-0.1	-0.4	54.0	54.0	53.8	53.7	0.0	-0.3
2 WILLOW CRESCENT HATFIELD PEVEREL	52.3	51.9	52.8	53.7	-0.4	1.4	45.7	45.2	45.8	47.1	-0.5	1.4
2 WILLOW WALK TIPTREE CO5 0NQ	46.5	47.1	47.0	47.7	0.6	1.2	35.5	36.0	35.9	36.5	0.5	1.0
2 WILLS GREEN FEERING CO5 9QL	59.1	56.1	59.3	56.5	-3.0	-2.6	52.5	49.5	52.4	49.7	-3.0	-2.8

Address	Do Minimum 2027 (L _{den})	Do Something 2027 (L _{den})	Do Minimum 2042 (L _{den})	Do Something 2042 (L _{den})	Short Term Change (L _{den})	Long Term Change (L _{den})	Do Minimum 2027 (L _{night})	Do Something 2027 (L _{night})	Do Minimum 2042 (L _{night})	Do Something 2042 (L _{night})	Short Term Change (L _{night})	Long Term Change (L _{night})
2 WINDMILL VIEW TIPTREE CO5 OPL	55.0	54.9	55.2	55.1	-0.1	0.1	43.1	43.0	43.3	43.2	-0.1	0.1
2 WOODFIELD WAY HATFIELD PEVEREL CM	52.4	52.1	52.7	53.3	-0.3	0.9	44.8	44.3	44.9	45.9	-0.5	1.1
2 WOODHAM DRIVE HATFIELD PEVEREL CM	70.6	70.8	71.1	71.0	0.2	0.4	57.3	57.5	57.7	57.7	0.2	0.4
2 WOODLAND CLOSE HATFIELD PEVEREL C	56.5	55.4	56.5	58.1	-1.1	1.6	50.6	49.5	50.7	52.0	-1.1	1.4
2 WRIGHT MEAD CHELMSFORD CM2 6LY	66.7	66.7	66.5	66.4	0.0	-0.3	59.8	59.8	59.6	59.5	0.0	-0.3
2 YEW TREE CLOSE HATFIELD PEVEREL C	53.7	52.7	53.8	55.3	-1.0	1.6	48.1	47.0	48.1	49.5	-1.1	1.4
2 YONGE CLOSE CHELMSFORD CM3 3GY	59.2	59.4	59.5	60.5	0.2	1.3	52.4	52.4	52.6	53.6	0.0	1.2
20 ABELL WAY CHELMSFORD CM2 6WU	62.2	62.2	62.0	61.9	0.0	-0.3	55.8	55.8	55.6	55.5	0.0	-0.3
20 ABERCORN WAY WITHAM CM8 2UF	52.5	51.7	52.6	54.3	-0.8	1.8	46.6	45.8	46.7	48.4	-0.8	1.8
20 ALBRA MEAD CHELMSFORD CM2 6YG	60.7	60.6	60.4	60.3	-0.1	-0.4	54.3	54.3	54.1	54.0	0.0	-0.3
20 ALLEN WAY CHELMSFORD CM2 6GF	77.1	77.1	76.9	76.7	0.0	-0.4	68.8	68.8	68.6	68.5	0.0	-0.3
20 ALLENDALE DRIVE COPFORD CO6 1BP	53.9	54.0	54.0	54.3	0.1	0.4	48.4	48.5	48.5	48.7	0.1	0.3
20 ARMIGER WAY WITHAM CM8 2UY	55.0	54.8	55.1	56.8	-0.2	1.8	48.3	47.8	48.4	50.3	-0.5	2.0
20 ARNOLD VILLAS TIPTREE CO5 OEB	47.8	47.7	48.1	47.9	-0.1	0.1	36.6	36.5	36.9	36.8	-0.1	0.2
20 ASHBURY DRIVE MARKS TEY CO6 1XW	63.0	63.1	64.0	64.4	0.1	1.4	52.3	51.9	52.8	53.5	-0.4	1.2
20 ASHBY ROAD WITHAM CM8 1QN	64.8	64.6	65.2	66.0	-0.2	1.2	55.2	54.8	55.4	56.9	-0.4	1.7
20 ASHWIN AVENUE COPFORD CO6 1BS	57.2	57.3	57.3	57.4	0.1	0.2	51.4	51.4	51.4	51.5	0.0	0.1
20 BAKER AVENUE HATFIELD PEVEREL CM	51.8	51.4	52.0	53.3	-0.4	1.5	46.0	45.4	46.0	47.4	-0.6	1.4
20 BAKER WAY WITHAM CM8 1UG	57.8	56.6	57.9	59.7	-1.2	1.9	51.9	50.8	52.0	53.6	-1.1	1.7
20 BANTOCK WAY WITHAM CM8 1BD	53.9	52.9	54.0	55.6	-1.0	1.7	48.0	47.0	48.1	49.7	-1.0	1.7
20 BARBROOK LANE TIPTREE CO5 OED	63.9	64.0	64.5	64.6	0.1	0.7	51.2	51.2	51.7	51.7	0.0	0.5
20 BARLEYFIELDS WITHAM CM8 2FD	53.5	52.8	53.8	55.1	-0.7	1.6	47.2	46.4	47.3	48.9	-0.8	1.7
20 BARWELL WAY WITHAM CM8 2TY	52.5	51.7	52.6	54.3	-0.8	1.8	46.8	45.9	46.9	48.6	-0.9	1.8
20 BEGONIA CLOSE CHELMSFORD CM1 6NL	58.5	58.3	58.8	58.6	-0.2	0.1	47.4	47.3	47.6	47.4	-0.1	0.0
20 BENTON CLOSE WITHAM CM8 1JT	70.2	67.6	70.2	70.8	-2.6	0.6	62.8	60.5	62.8	63.3	-2.3	0.5
20 BILLERS CHASE CHELMSFORD CM1 6BD	59.4	59.2	59.7	59.5	-0.2	0.1	51.6	51.2	51.8	51.5	-0.4	-0.1
20 BLACKMAN WAY WITHAM CM8 1JY	55.5	54.5	55.6	57.3	-1.0	1.8	49.6	48.6	49.7	51.3	-1.0	1.7
20 BOLEYN WAY CHELMSFORD CM3 3JJ	62.3	62.4	62.5	63.7	0.1	1.4	55.9	55.9	56.0	57.1	0.0	1.2
20 BRICK HOUSE LANE CHELMSFORD CM3	77.2	77.0	77.3	78.6	-0.2	1.4	68.8	68.7	69.0	70.1	-0.1	1.3
20 BRITTEN CRESCENT WITHAM CM8 1QE	57.3	56.1	57.4	59.1	-1.2	1.8	51.2	50.1	51.3	52.9	-1.1	1.7
20 BROCKWELL LANE KELVEDON CO5 9BB	61.2	57.6	61.1	57.9	-3.6	-3.3	54.9	51.7	54.8	51.9	-3.2	-3.0
20 BRYANT LINK CHELMSFORD CM2 6GZ	66.3	66.3	66.0	65.9	0.0	-0.4	59.4	59.4	59.1	59.0	0.0	-0.4
20 BURNELL GATE CHELMSFORD CM1 6ED	55.9	55.8	56.1	55.9	-0.1	0.0	48.5	48.2	48.5	48.1	-0.3	-0.4
20 BURY CLOSE MARKS TEY CO6 1LE	57.9	57.8	58.1	59.4	-0.1	1.5	49.8	49.5	49.8	51.5	-0.3	1.7
20 BUTCHER ROW WITHAM CM8 1YS	57.9	57.3	57.9	59.2	-0.6	1.3	50.9	50.1	50.8	52.4	-0.8	1.5
20 BUTTERFIELD ROAD CHELMSFORD CM3	55.2	54.9	55.4	55.7	-0.3	0.5	49.4	49.0	49.5	49.8	-0.4	0.4
20 CANDYTUFT ROAD CHELMSFORD CM1 6Y	54.5	54.6	54.8	54.8	0.1	0.3	47.2	47.2	47.2	47.0	0.0	-0.2
20 CARNATION CLOSE CHELMSFORD CM1 6	58.7	58.9	59.0	59.1	0.2	0.4	50.1	50.1	50.1	50.0	0.0	-0.1
20 CARRAWAYS WITHAM CM8 1XT	60.6	59.5	60.7	62.7	-1.1	2.1	54.4	53.4	54.5	56.2	-1.0	1.8
20 CEDAR AVENUE TIPTREE CO5 ONR	51.1	51.8	52.2	52.9	0.7	1.8	39.6	40.2	40.6	41.3	0.6	1.7
20 CHANCELLOR AVENUE CHELMSFORD CM2	65.0	65.0	64.8	64.7	0.0	-0.3	58.3	58.3	58.1	58.0	0.0	-0.3
20 CHARLOTTE WAY WITHAM CM8 2TZ	53.7	52.9	53.8	55.7	-0.8	2.0	48.1	47.2	48.1	49.9	-0.9	1.8
20 CHESTNUT WALK WITHAM CM8 2PR	51.4	51.5	51.2	53.7	0.1	2.3	46.1	45.9	45.9	48.1	-0.2	2.0
20 CHESTNUT WAY TIPTREE CO5 ONX	50.0	49.7	50.5	50.1	-0.3	0.1	38.6	38.3	39.1	38.7	-0.3	0.1
20 CHURCH ROAD CHELMSFORD CM3 3EF	58.0	57.6	58.1	58.0	-0.4	0.0	51.5	51.0	51.5	51.4	-0.5	-0.1
20 CHURCH ROAD HATFIELD PEVEREL CM3	55.7	54.5	55.9	56.8	-1.2	1.1	49.1	48.0	49.1	50.4	-1.1	1.3
20 CLAYSHOTTS DRIVE WITHAM CM8 1XQ	60.7	59.6	60.8	62.7	-1.1	2.0	54.4	53.4	54.5	56.3	-1.0	1.9
20 CLEVES COURT CHELMSFORD CM3 3JS	57.2	57.3	57.4	58.5	0.1	1.3	51.2	51.3	51.4	52.4	0.1	1.2
20 COLLAR WAY WITHAM CM8 1YX	68.9	68.6	69.0	69.3	-0.3	0.4	57.8	57.4	57.8	58.7	-0.4	0.9
20 CONSTANCE CLOSE WITHAM CM8 1XL	58.1	57.2	58.2	60.2	-0.9	2.1	52.0	51.2	52.1	54.0	-0.8	2.0
20 COPPINGFORD END COPFORD CO6 1YG	68.3	68.3	68.4	68.1	0.0	-0.2	61.1	61.1	61.2	61.0	0.0	-0.1
20 CORNELIUS VALE CHELMSFORD CM2 6Y	64.1	64.1	63.8	63.7	0.0	-0.4	57.4	57.4	57.2	57.1	0.0	-0.3

Address	Do Minimum 2027 (L _{den})	Do Something 2027 (L _{den})	Do Minimum 2042 (L _{den})	Do Something 2042 (L _{den})	Short Term Change (L _{den})	Long Term Change (L _{den})	Do Minimum 2027 (L _{night})	Do Something 2027 (L _{night})	Do Minimum 2042 (L _{night})	Do Something 2042 (L _{night})	Short Term Change (L _{night})	Long Term Change (L _{night})
20 CORNFLOWER DRIVE CHELMSFORD CM1	56.5	56.6	56.8	56.8	0.1	0.3	48.3	48.2	48.3	48.2	-0.1	-0.1
20 COWDRIE WAY CHELMSFORD CM2 6GL	72.9	72.9	72.7	72.6	0.0	-0.3	65.1	65.2	65.0	64.8	0.1	-0.3
20 CROMWELL CLOSE CHELMSFORD CM3 3J	63.6	63.4	63.8	64.5	-0.2	0.9	57.0	56.8	57.1	57.7	-0.2	0.7
20 CURLEW CLOSE KELVEDON CO5 9PJ	60.1	55.9	59.9	56.2	-4.2	-3.9	53.9	50.3	53.8	50.5	-3.6	-3.4
20 DANBURY CLOSE MARKS TEY CO6 1XL	53.9	52.4	53.8	54.2	-1.5	0.3	47.8	45.8	47.5	47.8	-2.0	0.0
20 DUKES WOOD CLOSE CHELMSFORD CM3	70.0	70.2	70.2	71.5	0.2	1.5	62.6	62.8	62.8	63.9	0.2	1.3
20 DUNCOMBE CLOSE WITHAM CM8 1GR	54.1	53.1	54.2	55.8	-1.0	1.7	48.2	47.3	48.3	49.9	-0.9	1.7
20 DUNLIN COURT KELVEDON CO5 9LU	59.9	55.7	59.7	55.9	-4.2	-4.0	53.8	50.1	53.7	50.3	-3.7	-3.5
20 ELDERBERRY GARDENS WITHAM CM8 2P	61.5	61.4	61.8	61.9	-0.1	0.4	49.9	49.6	50.1	50.4	-0.3	0.5
20 ELGAR DRIVE WITHAM CM8 1QD	56.0	54.9	56.1	57.9	-1.1	1.9	50.2	49.1	50.2	51.9	-1.1	1.7
20 ELIZABETH AVENUE WITHAM CM8 1JE	55.8	54.7	56.7	58.0	-1.1	2.2	49.9	48.9	50.2	51.7	-1.0	1.8
20 ELM CLOSE TIPTREE CO5 ONN	47.0	47.1	47.1	47.4	0.1	0.4	35.9	36.0	36.0	36.3	0.1	0.4
20 FITCH CLOSE CHELMSFORD CM3 2FB	51.7	50.5	51.8	52.8	-1.2	1.1	45.7	44.5	45.7	46.9	-1.2	1.2
20 FITZWALTER ROAD CHELMSFORD CM3 3	54.4	54.2	54.7	55.1	-0.2	0.7	48.4	48.2	48.6	49.0	-0.2	0.6
20 FLEMMING WAY WITHAM CM8 2GL	53.5	54.5	53.3	56.4	1.0	2.9	48.0	48.4	47.8	50.2	0.4	2.2
20 FOREST ROAD WITHAM CM8 2PF	55.5	54.5	55.8	55.8	-1.0	0.3	46.7	46.4	46.7	48.1	-0.3	1.4
20 FOSTER COURT WITHAM CM8 2TQ	67.4	67.3	67.8	67.7	-0.1	0.3	54.6	54.4	54.9	54.9	-0.2	0.3
20 FOUNDRY LANE COPFORD CO6 1BH	73.5	73.6	73.6	73.4	0.1	-0.1	65.7	65.7	65.7	65.6	0.0	-0.1
20 FOXGLOVE WAY CHELMSFORD CM1 6QS	56.5	56.6	56.8	56.7	0.1	0.2	49.0	48.9	49.0	48.8	-0.1	-0.2
20 FRANCES GREEN CHELMSFORD CM1 6EG	65.0	65.1	65.3	65.3	0.1	0.3	52.6	52.6	52.9	52.8	0.0	0.2
20 GERSHWIN BOULEVARD WITHAM CM8 1Q	60.9	59.8	61.4	61.8	-1.1	0.9	52.7	51.6	52.9	54.0	-1.1	1.3
20 GLENEAGLES WAY HATFIELD PEVEREL	56.3	56.5	56.3	57.9	0.2	1.6	50.3	50.1	50.3	51.5	-0.2	1.2
20 GRACES CLOSE WITHAM CM8 1QH	57.0	56.2	57.2	59.2	-0.8	2.2	51.1	50.3	51.1	53.1	-0.8	2.0
20 GRAHAM BROWN WALK WITHAM CM8 1GS	55.9	55.3	56.0	56.9	-0.6	1.0	48.4	47.6	48.5	49.8	-0.8	1.4
20 GRANTLEY CLOSE COPFORD CO6 1YP	62.8	62.7	62.8	62.6	-0.1	-0.2	56.3	56.3	56.3	56.2	0.0	-0.1
20 GREENFIELD WITHAM CM8 2FA	55.2	54.1	55.3	57.0	-1.1	1.8	49.4	48.4	49.5	51.1	-1.0	1.7
20 GREENWELL ROAD WITHAM CM8 1GB	55.4	54.3	55.5	57.2	-1.1	1.8	49.6	48.6	49.7	51.3	-1.0	1.7
20 HARDY WALK WITHAM CM8 1FU	61.2	60.9	61.3	61.5	-0.3	0.3	51.1	50.6	51.2	52.0	-0.5	0.9
20 HAWKES ROAD WITHAM CM8 1FL	58.3	57.2	58.4	60.2	-1.1	1.9	52.2	51.2	52.3	54.0	-1.0	1.8
20 HAYGREEN ROAD WITHAM CM8 1FS	54.0	53.1	54.1	55.7	-0.9	1.7	48.1	47.2	48.1	49.8	-0.9	1.7
20 HEATON WAY TIPTREE CO5 ODZ	43.8	43.3	44.3	43.7	-0.5	-0.1	33.0	32.6	33.5	32.9	-0.4	-0.1
20 HOLMANS CHELMSFORD CM3 3EY	55.9	56.0	56.1	57.1	0.1	1.2	49.6	49.7	49.8	50.7	0.1	1.1
20 HOLST AVENUE WITHAM CM8 1SX	57.5	56.4	57.6	59.4	-1.1	1.9	51.6	50.5	51.7	53.3	-1.1	1.7
20 HONEYBEE GROVE TIPTREE CO5 OUU	45.7	44.5	46.5	45.0	-1.2	-0.7	34.8	33.7	35.5	34.2	-1.1	-0.6
20 HULTON CLOSE CHELMSFORD CM3 3BU	56.6	56.4	56.8	57.3	-0.2	0.7	50.5	50.3	50.7	51.1	-0.2	0.6
20 HURRELL DOWN CHELMSFORD CM3 3JP	66.7	67.3	67.3	68.1	0.6	1.4	56.0	56.3	56.3	57.1	0.3	1.1
20 JAYS LANE MARKS TEY CO6 1LR	60.3	60.1	60.7	61.1	-0.2	0.8	50.4	49.7	50.5	51.3	-0.7	0.9
20 JUNIPER ROAD CHELMSFORD CM3 3DB	53.6	53.0	53.8	53.6	-0.6	0.0	47.8	47.2	47.9	47.8	-0.6	0.0
20 JUVINA CLOSE WITHAM CM8 1QL	57.9	56.9	58.0	60.0	-1.0	2.1	52.0	51.1	52.0	53.9	-0.9	1.9
20 KEABLE ROAD MARKS TEY CO6 1XB	56.7	55.6	56.6	57.3	-1.1	0.6	49.8	48.1	49.5	50.1	-1.7	0.3
20 KINLOCH CHASE WITHAM CM8 1QU	59.4	58.3	59.5	61.5	-1.1	2.1	53.3	52.4	53.4	55.2	-0.9	1.9
20 LANSDOWNE CLOSE TIPTREE CO5 ONT	50.3	50.7	50.2	50.9	0.4	0.6	38.9	39.3	38.8	39.5	0.4	0.6
20 LAURENCE AVENUE WITHAM CM8 1JA	57.6	56.6	57.8	58.5	-1.0	0.9	50.0	49.0	50.1	51.4	-1.0	1.4
20 LIFCHILD CLOSE WITHAM CM8 1QQ	57.8	56.7	57.9	59.6	-1.1	1.8	51.7	50.6	51.7	53.3	-1.1	1.6
20 LONDON ROAD KELVEDON CO5 9AU	67.8	67.0	68.0	67.2	-0.8	-0.6	57.6	57.4	57.6	57.8	-0.2	0.2
20 LONDON ROAD MARKS TEY CO6 1BE	64.6	65.0	65.1	65.6	0.4	1.0	53.8	54.1	54.1	54.6	0.3	0.8
20 MALTINGS COURT WITHAM CM8 1XG	64.6	64.1	64.5	63.9	-0.5	-0.7	52.9	52.3	52.8	52.9	-0.6	0.0
20 MAPLE LEAF TIPTREE CO5 ONJ	47.3	48.1	47.6	48.4	0.8	1.1	36.2	36.9	36.5	37.2	0.7	1.0
20 MARKET LANE WITHAM CM8 1GF	66.3	65.3	66.4	68.5	-1.0	2.2	59.4	58.5	59.4	61.3	-0.9	1.9
20 MEGGY TYE CHELMSFORD CM2 6GA	64.7	64.7	64.5	64.4	0.0	-0.3	58.0	58.0	57.8	57.7	0.0	-0.3
20 MILLERS MEAD FEERING CO5 9SS	59.0	55.8	59.1	56.2	-3.2	-2.8	52.4	48.9	52.3	49.1	-3.5	-3.3
20 MORTIMER ROAD HATFIELD PEVEREL C	53.7	52.7	53.8	55.0	-1.0	1.3	47.7	46.6	47.6	49.0	-1.1	1.3

Address	Do Minimum 2027 (L _{den})	Do Something 2027 (L _{den})	Do Minimum 2042 (L _{den})	Do Something 2042 (L _{den})	Short Term Change (L _{den})	Long Term Change (L _{den})	Do Minimum 2027 (L _{night})	Do Something 2027 (L _{night})	Do Minimum 2042 (L _{night})	Do Something 2042 (L _{night})	Short Term Change (L _{night})	Long Term Change (L _{night})
20 MORTIMER WAY WITHAM CM8 1UJ	55.4	54.3	55.5	57.2	-1.1	1.8	49.5	48.5	49.6	51.2	-1.0	1.7
20 MULBERRY GARDENS WITHAM CM8 2PX	50.9	51.5	50.9	53.3	0.6	2.4	45.1	45.3	44.9	47.3	0.2	2.2
20 NEW ROAD HATFIELD PEVEREL CM3 2H	60.5	60.4	61.0	61.1	-0.1	0.6	49.5	49.2	49.9	50.3	-0.3	0.8
20 NORTH LANE MARKS TEY CO6 1EG	64.1	64.7	64.4	65.5	0.6	1.4	53.3	53.8	53.5	54.4	0.5	1.1
20 OAK LODGE TYE CHELMSFORD CM1 6GZ	58.8	58.7	59.1	58.9	-0.1	0.1	49.5	49.3	49.7	49.3	-0.2	-0.2
20 OAK ROAD TIPTREE CO5 0NF	62.5	63.6	63.9	65.1	1.1	2.6	49.9	50.9	51.2	52.2	1.0	2.3
20 OLD SCHOOL COURT HATFIELD PEVERE	52.7	52.8	53.0	53.8	0.1	1.1	45.5	45.2	45.5	46.5	-0.3	1.0
20 OLIVERS DRIVE WITHAM CM8 1QJ	68.1	66.3	68.2	69.5	-1.8	1.4	60.9	59.4	61.0	62.2	-1.5	1.3
20 ORCHARD WAY CHELMSFORD CM3 3GR	52.0	51.8	52.3	52.9	-0.2	0.9	46.4	46.2	46.6	47.2	-0.2	0.8
20 PATTEN CLOSE MARKS TEY CO6 1ND	53.3	52.1	53.2	53.7	-1.2	0.4	46.8	45.0	46.6	47.0	-1.8	0.2
20 PELLY AVENUE WITHAM CM8 1JJ	54.4	53.3	54.5	56.0	-1.1	1.6	48.5	47.4	48.6	50.1	-1.1	1.6
20 PETUNIA CRESCENT CHELMSFORD CM1	58.2	58.1	58.5	58.4	-0.1	0.2	48.4	48.2	48.6	48.3	-0.2	-0.1
20 PITT AVENUE WITHAM CM8 1JQ	56.5	55.4	56.6	58.2	-1.1	1.7	50.4	49.3	50.5	52.1	-1.1	1.7
20 POINT CHASE MARKS TEY CO6 1FN	71.1	71.5	71.6	72.0	0.4	0.9	59.1	59.4	59.4	59.8	0.3	0.7
20 PONDHOLTON DRIVE WITHAM CM8 1QG	56.4	55.3	56.5	58.0	-1.1	1.6	50.1	49.1	50.2	51.7	-1.0	1.6
20 PORTERS PARK CHELMSFORD CM3 3BH	70.6	70.7	70.8	72.0	0.1	1.4	63.0	63.2	63.2	64.3	0.2	1.3
20 PRIMULA WAY CHELMSFORD CM1 6QT	59.3	59.5	59.7	59.8	0.2	0.5	50.3	50.3	50.5	50.3	0.0	0.0
20 PROCTOR WAY MARKS TEY CO6 1XE	54.2	52.7	53.9	54.9	-1.5	0.7	48.5	46.8	48.2	49.0	-1.7	0.5
20 PRYOR CLOSE WITHAM CM8 1JX	55.8	54.8	55.9	57.8	-1.0	2.0	50.0	49.0	50.1	51.8	-1.0	1.8
20 PURCELL ROAD WITHAM CM8 1AF	52.4	51.4	52.5	54.0	-1.0	1.6	46.7	45.7	46.8	48.3	-1.0	1.6
20 QUEENSBERRY AVENUE COPFORD CO6 1	59.0	59.1	59.2	59.1	0.1	0.1	52.8	52.8	52.9	52.8	0.0	0.0
20 RANDALL CLOSE WITHAM CM8 1FP	59.1	57.7	59.2	60.8	-1.4	1.7	53.0	51.8	53.0	54.6	-1.2	1.6
20 RAPHAEL DRIVE CHELMSFORD CM1 6FX	58.3	58.2	58.7	58.5	-0.1	0.2	48.8	48.5	48.9	48.6	-0.3	-0.2
20 RAVEL AVENUE WITHAM CM8 1QA	54.4	53.4	54.6	56.0	-1.0	1.6	48.3	47.3	48.4	50.0	-1.0	1.7
20 REMEMBRANCE AVENUE HATFIELD PEVE	52.3	51.5	52.4	53.6	-0.8	1.3	46.4	45.5	46.4	47.7	-0.9	1.3
20 RENOIR PLACE CHELMSFORD CM1 6FP	64.4	64.3	64.8	64.7	-0.1	0.3	53.0	52.8	53.2	53.0	-0.2	0.0
20 RIVERSIDE WAY KELVEDON CO5 9LY	59.2	55.4	59.1	55.6	-3.8	-3.6	53.2	49.8	53.1	50.0	-3.4	-3.2
20 ROOKERY CLOSE HATFIELD PEVEREL C	71.8	70.7	71.8	74.1	-1.1	2.3	64.1	63.2	64.1	66.1	-0.9	2.0
20 RUBENS GATE CHELMSFORD CM1 6GN	54.9	54.8	55.2	55.0	-0.1	0.1	47.1	46.7	47.2	46.7	-0.4	-0.4
20 SAULS AVENUE WITHAM CM8 1JP	60.8	60.2	60.9	62.4	-0.6	1.6	53.3	52.6	53.4	55.1	-0.7	1.8
20 SAULS BRIDGE CLOSE WITHAM CM8 1X	57.9	56.9	58.0	60.0	-1.0	2.1	51.9	51.0	52.0	53.8	-0.9	1.9
20 SCARLETTS CLOSE WITHAM CM8 1QW	61.9	59.9	62.0	63.0	-2.0	1.1	55.5	53.7	55.5	56.5	-1.8	1.0
20 SCHOOL ROAD COPFORD CO6 1BU	64.2	64.4	64.6	64.7	0.2	0.5	54.5	54.5	54.7	54.7	0.0	0.2
20 SEABORN DRIVE	53.8	53.2	53.8	55.3	-0.6	1.5	47.9	47.3	48.0	49.4	-0.6	1.5
20 SEABORN DRIVE	54.9	54.4	55.0	56.5	-0.5	1.6	48.9	48.1	48.9	50.3	-0.8	1.4
20 SHEARERS WAY CHELMSFORD CM3 3AE	66.0	66.2	66.3	67.5	0.2	1.5	59.1	59.3	59.3	60.3	0.2	1.2
20 SPARKEY CLOSE WITHAM CM8 1QR	68.7	66.2	68.7	69.4	-2.5	0.7	61.5	59.3	61.5	62.1	-2.2	0.6
20 ST ANDREWS ROAD CHELMSFORD CM3 3	55.2	55.0	55.4	56.0	-0.2	0.8	49.0	48.8	49.2	49.7	-0.2	0.7
20 STAINER CLOSE WITHAM CM8 1RU	57.9	56.9	58.0	60.0	-1.0	2.1	51.9	51.0	52.0	53.8	-0.9	1.9
20 STONEPATH DRIVE HATFIELD PEVEREL	57.0	56.0	57.0	58.5	-1.0	1.5	50.7	50.0	50.6	52.3	-0.7	1.6
20 SWAN CLOSE HATFIELD PEVEREL CM3	63.6	61.5	63.6	62.8	-2.1	-0.8	53.0	51.3	53.0	53.1	-1.7	0.1
20 TEAL WAY KELVEDON CO5 9PP	61.8	57.7	61.6	58.0	-4.1	-3.8	55.5	51.8	55.3	52.1	-3.7	-3.4
20 THE ROOKERIES MARKS TEY CO6 1DY	72.6	73.0	73.0	73.4	0.4	0.8	64.3	64.7	64.7	65.0	0.4	0.7
20 THE WILLOWS CHELMSFORD CM3 3DJ	52.4	52.2	52.7	53.2	-0.2	0.8	46.7	46.5	46.9	47.3	-0.2	0.6
20 TOULMIN ROAD HATFIELD PEVEREL CM	52.7	51.6	52.8	53.9	-1.1	1.2	46.8	45.8	46.8	48.1	-1.0	1.3
20 TOWNSEND CHELMSFORD CM2 6GB	67.3	67.3	67.1	66.9	0.0	-0.4	60.2	60.2	60.0	59.9	0.0	-0.3
20 TOWNSEND ROAD TIPTREE CO5 0ND	53.9	54.6	54.3	54.9	0.7	1.0	42.1	42.8	42.5	43.0	0.7	0.9
20 TYSSEN MEAD CHELMSFORD CM3 3HX	58.2	57.9	58.4	58.4	-0.3	0.2	51.6	51.2	51.8	51.7	-0.4	0.1
20 VILLIERS PLACE CHELMSFORD CM3 3J	59.2	59.3	59.3	60.5	0.1	1.3	53.1	53.1	53.2	54.2	0.0	1.1
20 WALNUT DRIVE WITHAM CM8 2ST	48.6	49.0	48.6	51.0	0.4	2.4	43.1	43.1	43.0	45.3	0.0	2.2
20 WALNUT TREE WAY TIPTREE CO5 0NH	46.4	47.0	46.8	47.4	0.6	1.0	35.4	35.9	35.7	36.3	0.5	0.9
20 WATERMILL ROAD FEERING CO5 9SR	56.9	53.4	56.8	53.8	-3.5	-3.1	50.7	47.1	50.6	47.3	-3.6	-3.4

Address	Do Minimum 2027 (L _{den})	Do Something 2027 (L _{den})	Do Minimum 2042 (L _{den})	Do Something 2042 (L _{den})	Short Term Change (L _{den})	Long Term Change (L _{den})	Do Minimum 2027 (L _{night})	Do Something 2027 (L _{night})	Do Minimum 2042 (L _{night})	Do Something 2042 (L _{night})	Short Term Change (L _{night})	Long Term Change (L _{night})
20 WHARTON DRIVE CHELMSFORD CM1 6BF	58.6	58.5	58.8	58.6	-0.1	0.0	51.0	50.8	51.1	50.7	-0.2	-0.3
20 WIDGEON PLACE KELVEDON CO5 9LS	59.4	55.4	59.2	55.7	-4.0	-3.7	53.4	49.8	53.2	50.1	-3.6	-3.3
20 WILLOW CRESCENT HATFIELD PEVEREL	51.6	51.3	51.7	52.9	-0.3	1.3	46.0	45.3	46.0	47.0	-0.7	1.0
20 WILLOW WALK TIPTREE CO5 0NQ	48.2	49.0	49.0	49.9	0.8	1.7	37.0	37.7	37.7	38.6	0.7	1.6
20 WOODHAM DRIVE HATFIELD PEVEREL C	54.2	53.8	54.4	54.8	-0.4	0.6	47.7	46.7	47.7	47.9	-1.0	0.2
20 YEW CLOSE WITHAM CM8 2PW	51.2	51.3	51.3	52.8	0.1	1.6	44.3	44.3	44.2	46.3	0.0	2.0
20 YONGE CLOSE CHELMSFORD CM3 3GY	65.4	65.6	65.6	66.8	0.2	1.4	58.6	58.8	58.8	59.9	0.2	1.3
200 MALTINGS LANE WITHAM CM8 1JN	67.3	66.4	67.4	67.1	-0.9	-0.2	56.1	55.3	56.1	56.8	-0.8	0.7
201 MALTINGS LANE WITHAM CM8 1JL	66.7	65.9	66.8	66.8	-0.8	0.1	56.2	55.5	56.3	57.3	-0.7	1.1
202 MALTINGS LANE WITHAM CM8 1JN	67.4	66.6	67.6	67.2	-0.8	-0.2	56.2	55.5	56.3	57.0	-0.7	0.8
202 OLD LONDON ROAD MARKS TEY CO6 1	75.3	66.3	74.9	68.1	-9.0	-7.2	67.0	57.1	66.6	59.4	-9.9	-7.6
203 MALTINGS LANE WITHAM CM8 1JL	66.6	65.8	66.7	66.8	-0.8	0.2	56.2	55.6	56.3	57.4	-0.6	1.2
204 MALTINGS LANE WITHAM CM8 1JN	67.5	66.6	67.6	67.4	-0.9	-0.1	56.4	55.7	56.5	57.3	-0.7	0.9
204 OLD LONDON ROAD MARKS TEY CO6 1	75.5	66.4	75.1	68.2	-9.1	-7.3	67.3	57.1	66.9	59.3	-10.2	-8.0
205 MALTINGS LANE WITHAM CM8 1JL	67.6	66.9	67.8	68.0	-0.7	0.4	57.3	56.7	57.4	58.6	-0.6	1.3
206 OLD LONDON ROAD MARKS TEY CO6 1	75.9	66.6	75.5	68.2	-9.3	-7.7	67.6	57.0	67.2	59.2	-10.6	-8.4
207 MALTINGS LANE WITHAM CM8 1JL	68.4	67.9	68.6	69.3	-0.5	0.9	58.6	57.9	58.8	60.0	-0.7	1.4
208 OLD LONDON ROAD MARKS TEY CO6 1	76.2	66.7	75.7	68.3	-9.5	-7.9	67.9	56.9	67.5	59.1	-11.0	-8.8
21 ABELL WAY CHELMSFORD CM2 6WU	62.2	62.1	62.0	61.8	-0.1	-0.4	55.8	55.7	55.6	55.4	-0.1	-0.4
21 AGER ROAD WITHAM CM8 1YT	56.0	55.3	56.1	57.5	-0.7	1.5	49.6	48.7	49.6	51.1	-0.9	1.5
21 ALBRA MEAD CHELMSFORD CM2 6YG	62.0	62.0	61.8	61.7	0.0	-0.3	55.6	55.6	55.4	55.3	0.0	-0.3
21 ALLENDALE DRIVE COPFORD CO6 1BP	54.4	54.5	54.5	54.9	0.1	0.5	48.8	48.9	48.9	49.2	0.1	0.4
21 ALLENS CLOSE CHELMSFORD CM3 3DR	56.3	56.2	56.5	57.3	-0.1	1.0	50.3	50.2	50.5	51.2	-0.1	0.9
21 ARMIGER WAY WITHAM CM8 2UY	53.4	53.0	53.6	55.2	-0.4	1.8	47.3	46.5	47.3	49.1	-0.8	1.8
21 ARNOLD VILLAS TIPTREE CO5 0EB	50.4	49.9	50.9	50.3	-0.5	-0.1	39.0	38.6	39.4	38.9	-0.4	-0.1
21 ASHBURY DRIVE MARKS TEY CO6 1XW	54.9	53.8	54.7	56.1	-1.1	1.2	48.9	47.5	48.7	49.9	-1.4	1.0
21 ASHBY ROAD WITHAM CM8 1QN	65.8	65.7	66.3	66.7	-0.1	0.9	55.2	54.8	55.4	56.4	-0.4	1.2
21 ASHWIN AVENUE COPFORD CO6 1BS	56.4	56.5	56.5	56.7	0.1	0.3	50.6	50.7	50.7	50.8	0.1	0.2
21 BAKER AVENUE HATFIELD PEVEREL CM	51.8	51.1	51.9	53.3	-0.7	1.5	46.1	45.3	46.0	47.5	-0.8	1.4
21 BAKER WAY WITHAM CM8 1UG	59.8	58.6	59.9	61.8	-1.2	2.0	53.6	52.6	53.7	55.4	-1.0	1.8
21 BANTOCK WAY WITHAM CM8 1BG	54.3	53.3	54.4	56.0	-1.0	1.7	48.5	47.5	48.5	50.1	-1.0	1.6
21 BARLEYFIELDS WITHAM CM8 2FD	60.1	59.7	60.4	60.4	-0.4	0.3	49.9	49.3	50.1	50.9	-0.6	1.0
21 BARWELL WAY WITHAM CM8 2TY	54.5	53.6	54.6	56.4	-0.9	1.9	48.7	47.8	48.8	50.5	-0.9	1.8
21 BEGONIA CLOSE CHELMSFORD CM1 6NL	55.7	55.6	55.8	55.7	-0.1	0.0	48.6	48.4	48.6	48.3	-0.2	-0.3
21 BENTON CLOSE WITHAM CM8 1JT	68.4	68.1	68.6	68.8	-0.3	0.4	57.5	56.6	57.6	58.1	-0.9	0.6
21 BIJOU CLOSE TIPTREE CO5 0DQ	44.1	43.9	44.5	44.2	-0.2	0.1	33.3	33.1	33.6	33.4	-0.2	0.1
21 BITTERN CLOSE KELVEDON CO5 9PQ	60.3	56.0	60.2	56.3	-4.3	-4.0	54.1	50.3	54.0	50.5	-3.8	-3.6
21 BLACKMAN WAY WITHAM CM8 1JY	56.3	55.2	56.4	58.2	-1.1	1.9	50.5	49.5	50.5	52.2	-1.0	1.7
21 BOLEYN WAY CHELMSFORD CM3 3JJ	65.4	65.3	65.5	66.7	-0.1	1.3	58.5	58.4	58.6	59.6	-0.1	1.1
21 BOUCHERS MEAD CHELMSFORD CM1 6PJ	54.4	54.3	54.8	54.5	-0.1	0.1	45.7	45.4	45.9	45.4	-0.3	-0.3
21 BRICK HOUSE LANE CHELMSFORD CM3	77.1	76.9	77.2	78.5	-0.2	1.4	68.8	68.6	68.9	70.0	-0.2	1.2
21 BRITTEN CRESCENT WITHAM CM8 1QE	58.9	57.8	59.0	60.8	-1.1	1.9	52.8	51.8	52.9	54.5	-1.0	1.7
21 BRYANT LINK CHELMSFORD CM2 6GZ	62.7	62.7	62.5	62.4	0.0	-0.3	56.2	56.2	56.0	55.9	0.0	-0.3
21 BURNELL GATE CHELMSFORD CM1 6ED	56.8	56.6	57.0	56.7	-0.2	-0.1	49.5	49.1	49.6	49.1	-0.4	-0.4
21 BURY CLOSE MARKS TEY CO6 1LE	62.0	61.9	62.6	62.6	-0.1	0.6	50.4	50.1	50.8	51.0	-0.3	0.6
21 BUTCHER ROW WITHAM CM8 1YR	63.2	63.0	64.5	64.7	-0.2	1.5	52.3	51.9	53.2	53.8	-0.4	1.5
21 BUTTERFIELD ROAD CHELMSFORD CM3	55.8	55.5	56.0	56.5	-0.3	0.7	49.9	49.7	50.1	50.5	-0.2	0.6
21 CANDYTUFT ROAD CHELMSFORD CM1 6Y	55.1	55.2	55.3	55.2	0.1	0.1	48.0	47.8	47.9	47.7	-0.2	-0.3
21 CARRAWAYS WITHAM CM8 1XW	59.1	58.0	59.2	61.2	-1.1	2.1	53.1	52.1	53.1	54.9	-1.0	1.8
21 CEDAR AVENUE TIPTREE CO5 0NR	51.7	52.4	52.8	53.6	0.7	1.9	40.1	40.8	41.1	41.9	0.7	1.8
21 CHANCELLOR AVENUE CHELMSFORD CM2	63.2	63.1	62.9	62.8	-0.1	-0.4	56.6	56.6	56.4	56.3	0.0	-0.3
21 CHESTNUT WALK WITHAM CM8 2PR	51.7	51.8	51.5	54.1	0.1	2.4	46.3	46.1	46.1	48.4	-0.2	2.1

Address	Do Minimum 2027 (L _{den})	Do Something 2027 (L _{den})	Do Minimum 2042 (L _{den})	Do Something 2042 (L _{den})	Short Term Change (L _{den})	Long Term Change (L _{den})	Do Minimum 2027 (L _{night})	Do Something 2027 (L _{night})	Do Minimum 2042 (L _{night})	Do Something 2042 (L _{night})	Short Term Change (L _{night})	Long Term Change (L _{night})
21 CHESTNUT WAY TIPTREE CO5 ONX	46.2	46.3	46.6	46.8	0.1	0.6	35.2	35.3	35.6	35.7	0.1	0.5
21 CHURCH ROAD CHELMSFORD CM3 3BN	65.7	65.8	65.9	66.0	0.1	0.3	54.2	54.1	54.4	54.4	-0.1	0.2
21 CHURCH ROAD HATFIELD PEVEREL CM3	61.5	61.1	62.5	62.3	-0.4	0.8	50.9	50.3	51.5	51.9	-0.6	1.0
21 CLEVES COURT CHELMSFORD CM3 3JS	60.6	60.7	60.7	61.9	0.1	1.3	54.3	54.4	54.5	55.5	0.1	1.2
21 COGGESHALL ROAD MARKS TEY CO6 1L	75.7	75.8	76.4	76.3	0.1	0.6	61.9	61.9	62.5	62.4	0.0	0.5
21 CONSTANCE CLOSE WITHAM CM8 1XL	69.7	69.6	70.0	70.0	-0.1	0.3	57.0	56.8	57.3	57.5	-0.2	0.5
21 COPPINGFORD END COPFORD CO6 1YG	66.5	66.4	66.5	66.3	-0.1	-0.2	59.5	59.5	59.6	59.4	0.0	-0.1
21 CORNELIUS VALE CHELMSFORD CM2 6G	64.3	64.3	64.1	63.9	0.0	-0.4	57.6	57.6	57.4	57.3	0.0	-0.3
21 CORNFLOWER DRIVE CHELMSFORD CM1	56.1	56.2	56.4	56.4	0.1	0.3	48.1	48.1	48.2	48.0	0.0	-0.1
21 COWDRIE WAY CHELMSFORD CM2 6GL	65.3	65.3	65.1	65.0	0.0	-0.3	58.5	58.5	58.3	58.2	0.0	-0.3
21 CROMWELL CLOSE CHELMSFORD CM3 3J	70.7	70.8	70.9	72.1	0.1	1.4	63.3	63.3	63.4	64.4	0.0	1.1
21 DANBURY CLOSE MARKS TEY CO6 1XL	55.1	53.7	54.9	55.9	-1.4	0.8	49.0	47.2	48.7	49.5	-1.8	0.5
21 DUKES WOOD CLOSE CHELMSFORD CM3	72.9	72.6	73.0	74.2	-0.3	1.3	65.1	64.9	65.2	66.3	-0.2	1.2
21 ELDERBERRY GARDENS WITHAM CM8 2P	58.8	58.9	59.1	59.6	0.1	0.8	48.7	48.7	48.7	50.0	0.0	1.3
21 ELGAR DRIVE WITHAM CM8 1DS	54.3	53.3	54.4	55.8	-1.0	1.5	48.0	47.0	48.1	49.6	-1.0	1.6
21 ELIZABETH AVENUE WITHAM CM8 1JD	56.0	54.9	56.1	57.7	-1.1	1.7	50.0	48.9	50.0	51.6	-1.1	1.6
21 ELM CLOSE TIPTREE CO5 ONN	46.2	46.6	46.7	47.1	0.4	0.9	35.2	35.6	35.7	36.0	0.4	0.8
21 FITCH CLOSE CHELMSFORD CM3 2FB	52.1	50.9	52.3	53.1	-1.2	1.0	45.8	44.6	45.8	47.0	-1.2	1.2
21 FITZWALTER ROAD CHELMSFORD CM3 3	56.2	56.1	56.6	57.0	-0.1	0.8	49.0	48.9	49.2	49.8	-0.1	0.8
21 FOREST ROAD WITHAM CM8 2PS	62.5	63.4	62.8	63.8	0.9	1.3	50.4	51.0	50.6	51.6	0.6	1.2
21 FOSTER COURT WITHAM CM8 2TQ	67.4	67.3	67.8	67.7	-0.1	0.3	54.6	54.4	54.9	54.9	-0.2	0.3
21 FOXGLOVE WAY CHELMSFORD CM1 6QS	59.2	59.4	59.5	59.7	0.2	0.5	50.1	50.2	50.1	50.1	0.1	0.0
21 FRANCES GREEN CHELMSFORD CM1 6EG	56.5	56.4	56.8	56.6	-0.1	0.1	48.5	48.3	48.6	48.3	-0.2	-0.2
21 GAY BOWERS WAY WITHAM CM8 1QP	58.2	57.1	58.3	60.3	-1.1	2.1	52.2	51.3	52.3	54.1	-0.9	1.9
21 GERSHWIN BOULEVARD WITHAM CM8 1H	62.2	61.1	62.7	62.7	-1.1	0.5	53.1	52.0	53.3	54.2	-1.1	1.1
21 GLENEAGLES WAY HATFIELD PEVEREL	55.7	55.9	55.8	57.4	0.2	1.7	49.6	49.4	49.6	51.0	-0.2	1.4
21 GRANTLEY CLOSE COPFORD CO6 1YP	64.4	64.4	64.4	64.3	0.0	-0.1	57.7	57.7	57.8	57.6	0.0	-0.1
21 GREENWELL ROAD WITHAM CM8 1SY	55.9	54.8	56.0	57.7	-1.1	1.8	50.0	49.0	50.1	51.8	-1.0	1.8
21 HADRIANS CLOSE WITHAM CM8 1XA	69.7	69.4	69.8	69.6	-0.3	-0.1	56.8	56.5	56.9	56.9	-0.3	0.1
21 HANOVER SQUARE FEERING CO5 9QN	54.4	51.0	54.4	51.3	-3.4	-3.1	48.7	45.4	48.5	45.6	-3.3	-3.1
21 HAWKES ROAD WITHAM CM8 1FL	58.4	57.2	58.5	60.3	-1.2	1.9	52.4	51.3	52.5	54.0	-1.1	1.6
21 HAYGREEN ROAD WITHAM CM8 1GT	54.5	53.5	54.6	56.4	-1.0	1.9	48.8	47.8	48.9	50.5	-1.0	1.7
21 HEATHLAND AVENUE TIPTREE CO5 OUW	49.6	48.3	50.5	48.8	-1.3	-0.8	38.3	37.0	39.1	37.5	-1.3	-0.8
21 HEATON WAY TIPTREE CO5 ODZ	44.0	43.7	44.5	44.0	-0.3	0.0	33.2	32.9	33.6	33.2	-0.3	0.0
21 HENDERSON WAY WITHAM CM8 1GN	63.9	62.8	63.9	66.0	-1.1	2.1	57.2	56.3	57.3	59.1	-0.9	1.9
21 HOLLY WALK WITHAM CM8 2PN	49.4	49.8	49.3	52.0	0.4	2.6	44.2	44.4	44.0	46.5	0.2	2.3
21 HOLMANS CHELMSFORD CM3 3EY	57.0	57.2	57.3	58.2	0.2	1.2	50.4	50.4	50.5	51.4	0.0	1.0
21 HOLST AVENUE WITHAM CM8 1OZ	61.7	60.5	61.8	63.7	-1.2	2.0	55.3	54.3	55.4	57.0	-1.0	1.7
21 HONOR LINK CHELMSFORD CM1 6BB	57.8	57.7	58.1	57.8	-0.1	0.0	50.1	49.7	50.2	49.7	-0.4	-0.4
21 HOOTEN END WITHAM CM8 1ZA	56.8	56.3	56.9	58.4	-0.5	1.6	50.5	49.9	50.5	52.0	-0.6	1.5
21 HULTON CLOSE CHELMSFORD CM3 3BU	56.8	56.7	57.0	57.5	-0.1	0.7	50.6	50.4	50.8	51.2	-0.2	0.6
21 HURRELL DOWN CHELMSFORD CM3 3JP	58.7	58.5	58.9	60.0	-0.2	1.3	52.7	52.5	52.9	53.8	-0.2	1.1
21 JACARANDA CLOSE CHELMSFORD CM1 6	57.2	57.1	57.4	57.3	-0.1	0.1	49.0	48.8	49.1	48.7	-0.2	-0.3
21 JAYS LANE MARKS TEY CO6 1LR	58.4	58.0	58.8	59.0	-0.4	0.6	49.3	48.0	49.3	49.5	-1.3	0.2
21 KEABLE ROAD MARKS TEY CO6 1XB	55.4	54.0	55.4	55.6	-1.4	0.2	48.4	46.1	48.2	48.2	-2.3	-0.2
21 LABURNUM WAY HATFIELD PEVEREL CM	50.5	50.2	50.6	51.9	-0.3	1.4	44.9	44.4	44.9	46.1	-0.5	1.2
21 LANSDOWNE CLOSE TIPTREE CO5 ONT	59.4	60.0	59.2	60.1	0.6	0.7	47.1	47.6	46.9	47.7	0.5	0.6
21 LAURENCE AVENUE WITHAM CM8 1JB	59.3	58.3	59.9	60.1	-1.0	0.8	50.8	49.8	51.1	52.1	-1.0	1.3
21 LOBELIA CLOSE CHELMSFORD CM1 6YE	58.0	58.1	58.3	58.2	0.1	0.2	50.3	50.1	50.3	50.1	-0.2	-0.2
21 LONDON ROAD COPFORD CO6 1LG	69.5	69.9	70.3	70.4	0.4	0.9	58.9	59.1	59.3	59.3	0.2	0.4
21 LONDON ROAD KELVEDON CO5 9AR	70.2	68.8	70.5	69.0	-1.4	-1.2	57.3	56.1	57.6	56.4	-1.2	-0.9
21 LONDON ROAD MARKS TEY CO6 1DZ	67.7	68.1	68.2	68.6	0.4	0.9	57.0	57.3	57.3	57.5	0.3	0.5

Address	Do Minimum 2027 (L _{den})	Do Something 2027 (L _{den})	Do Minimum 2042 (L _{den})	Do Something 2042 (L _{den})	Short Term Change (L _{den})	Long Term Change (L _{den})	Do Minimum 2027 (L _{night})	Do Something 2027 (L _{night})	Do Minimum 2042 (L _{night})	Do Something 2042 (L _{night})	Short Term Change (L _{night})	Long Term Change (L _{night})
21 MANDEVILLE ROAD MARKS TEY CO6 1X	54.3	52.9	54.0	55.0	-1.4	0.7	48.7	47.1	48.4	49.1	-1.6	0.4
21 MAPLE LEAF TIPTREE CO5 0NJ	48.9	49.4	48.9	49.7	0.5	0.8	37.6	38.1	37.6	38.3	0.5	0.7
21 MARIGOLD CLOSE CHELMSFORD CM1 6X	54.8	54.9	55.0	55.0	0.1	0.2	47.4	47.4	47.4	47.3	0.0	-0.1
21 MARKET LANE WITHAM CM8 1GF	68.3	66.9	68.3	70.2	-1.4	1.9	61.1	60.0	61.2	62.8	-1.1	1.7
21 MAYBURY CLOSE MARKS TEY CO6 1XJ	57.7	57.3	57.7	59.3	-0.4	1.6	51.0	50.3	50.9	52.5	-0.7	1.5
21 MIMOSA CLOSE CHELMSFORD CM1 6NW	57.4	57.3	57.8	57.6	-0.1	0.2	48.3	47.9	48.5	48.0	-0.4	-0.3
21 MORTIMER WAY WITHAM CM8 1SZ	56.7	55.6	56.8	58.6	-1.1	1.9	50.8	49.8	50.9	52.5	-1.0	1.7
21 MULBERRY GARDENS WITHAM CM8 2PX	51.6	51.9	51.6	54.0	0.3	2.4	45.6	45.6	45.5	47.9	0.0	2.3
21 MULTON LEA CHELMSFORD CM1 6EF	56.2	55.2	56.5	55.3	-1.0	-0.9	49.5	48.2	49.6	48.3	-1.3	-1.2
21 NEW ROAD HATFIELD PEVEREL CM3 2H	55.6	55.4	56.0	56.4	-0.2	0.8	46.5	46.0	46.7	47.5	-0.5	1.0
21 NEWMAN CRESCENT WITHAM CM8 2GQ	51.0	51.4	50.8	53.7	0.4	2.7	45.8	46.0	45.5	48.1	0.2	2.3
21 NORBURY CLOSE MARKS TEY CO6 1XN	56.5	56.4	56.7	57.5	-0.1	1.0	48.0	47.6	48.0	49.3	-0.4	1.3
21 OAK LODGE TYE CHELMSFORD CM1 6GY	59.1	59.2	59.5	59.4	0.1	0.3	50.4	50.3	50.5	50.3	-0.1	-0.1
21 OAK ROAD TIPTREE CO5 0NF	64.2	65.4	65.7	67.0	1.2	2.8	51.4	52.5	52.8	53.9	1.1	2.5
21 OLIVERS DRIVE WITHAM CM8 1QJ	59.2	58.2	59.3	61.4	-1.0	2.2	53.1	52.2	53.2	55.0	-0.9	1.9
21 ORCHARD WAY CHELMSFORD CM3 3GQ	52.3	51.9	52.6	52.9	-0.4	0.6	46.5	46.0	46.7	47.0	-0.5	0.5
21 PATTEN CLOSE MARKS TEY CO6 1ND	57.8	57.7	58.0	58.2	-0.1	0.4	47.5	46.9	47.6	48.0	-0.6	0.5
21 PELLY AVENUE WITHAM CM8 1JJ	55.0	53.8	55.1	56.7	-1.2	1.7	49.1	48.1	49.2	50.8	-1.0	1.7
21 PETUNIA CRESCENT CHELMSFORD CM1	55.0	54.9	55.2	55.0	-0.1	0.0	48.0	47.7	47.9	47.6	-0.3	-0.4
21 PITT AVENUE WITHAM CM8 1JQ	53.6	52.5	53.7	55.1	-1.1	1.5	47.5	46.5	47.6	49.1	-1.0	1.6
21 PLANTATION ROAD CHELMSFORD CM3 3	62.2	62.4	62.7	63.3	0.2	1.1	50.8	51.0	51.2	51.8	0.2	1.0
21 POINT CHASE MARKS TEY CO6 1FN	71.1	71.5	71.6	72.0	0.4	0.9	59.1	59.4	59.4	59.8	0.3	0.7
21 PONDHOLTON DRIVE WITHAM CM8 1QG	53.9	52.9	54.0	55.7	-1.0	1.8	48.1	47.2	48.2	49.9	-0.9	1.8
21 PORTERS PARK CHELMSFORD CM3 3BH	77.0	76.8	77.2	78.4	-0.2	1.4	68.7	68.5	68.8	69.9	-0.2	1.2
21 PRIMULA WAY CHELMSFORD CM1 6QT	58.6	58.8	58.9	59.0	0.2	0.4	50.4	50.4	50.4	50.3	0.0	-0.1
21 PRYOR CLOSE WITHAM CM8 1JX	54.9	53.9	55.0	56.8	-1.0	1.9	49.0	48.1	49.1	50.8	-0.9	1.8
21 PURCELL ROAD WITHAM CM8 1AG	53.3	52.5	53.4	54.8	-0.8	1.5	47.2	46.3	47.2	48.8	-0.9	1.6
21 RANDALL CLOSE WITHAM CM8 1FP	60.1	57.1	60.3	60.2	-3.0	0.1	53.9	51.1	54.0	53.9	-2.8	0.0
21 RIVERSIDE WAY KELVEDON CO5 9LX	59.8	55.9	59.6	56.2	-3.9	-3.6	53.7	50.2	53.6	50.5	-3.5	-3.2
21 RUBENS GATE CHELMSFORD CM1 6GW	54.4	54.3	54.7	54.4	-0.1	0.0	47.1	46.8	47.2	46.7	-0.3	-0.4
21 SAULS AVENUE WITHAM CM8 1JP	67.0	66.2	67.1	66.9	-0.8	-0.1	56.1	55.4	56.2	57.0	-0.7	0.9
21 SAULS BRIDGE CLOSE WITHAM CM8 1X	58.9	58.2	59.1	60.1	-0.7	1.2	51.5	50.5	51.6	53.0	-1.0	1.5
21 SCHOOL ROAD COPFORD CO6 1BU	62.6	62.8	63.1	63.2	0.2	0.6	52.8	53.0	53.1	53.3	0.2	0.5
21 SEABROOK GARDENS CHELMSFORD CM3	54.9	54.7	55.1	55.8	-0.2	0.9	49.1	49.0	49.3	50.0	-0.1	0.9
21 SHEARERS WAY CHELMSFORD CM3 3AE	64.9	65.6	65.9	66.5	0.7	1.6	56.6	56.9	57.0	57.8	0.3	1.2
21 SPARKEY CLOSE WITHAM CM8 1QR	64.0	62.8	64.1	66.0	-1.2	2.0	57.4	56.3	57.4	59.1	-1.1	1.7
21 ST ANDREW'S ROAD HATFIELD PEVEREL	55.2	54.0	55.3	56.3	-1.2	1.1	48.8	47.7	48.8	50.1	-1.1	1.3
21 ST ANDREWS ROAD CHELMSFORD CM3 3	57.4	57.5	57.7	58.6	0.1	1.2	51.0	50.9	51.1	52.0	-0.1	1.0
21 STAINER CLOSE WITHAM CM8 1JS	55.7	54.6	55.9	57.5	-1.1	1.8	49.8	48.8	49.9	51.5	-1.0	1.7
21 STONEPATH DRIVE HATFIELD PEVEREL	57.2	55.7	57.4	57.9	-1.5	0.7	50.2	49.1	50.2	51.4	-1.1	1.2
21 STORES LANE TIPTREE CO5 0LH	49.2	49.3	49.3	49.5	0.1	0.3	37.9	38.0	38.0	38.2	0.1	0.3
21 SWAN CLOSE HATFIELD PEVEREL CM3	68.4	65.7	68.4	68.9	-2.7	0.5	61.2	58.8	61.2	61.6	-2.4	0.4
21 THE PINES HATFIELD PEVEREL CM3 2	56.2	55.2	56.2	58.0	-1.0	1.8	50.3	49.2	50.4	51.8	-1.1	1.5
21 THE ROOKERIES MARKS TEY CO6 1DY	72.6	73.0	73.0	73.4	0.4	0.8	64.3	64.7	64.7	65.0	0.4	0.7
21 THE WILLOWS CHELMSFORD CM3 3DJ	54.8	54.3	54.9	54.8	-0.5	0.0	48.7	48.2	48.8	48.7	-0.5	0.0
21 TOULMIN ROAD HATFIELD PEVEREL CM	52.2	51.1	52.3	53.4	-1.1	1.2	46.4	45.3	46.4	47.7	-1.1	1.3
21 TOWNSEND CHELMSFORD CM2 6GB	63.8	63.7	63.5	63.4	-0.1	-0.4	57.1	57.1	56.9	56.8	0.0	-0.3
21 VILLIERS PLACE CHELMSFORD CM3 3J	65.5	65.7	65.6	66.9	0.2	1.4	58.7	58.8	58.8	59.9	0.1	1.2
21 WALNUT TREE WAY TIPTREE CO5 0NG	45.8	46.4	46.4	47.0	0.6	1.2	34.9	35.4	35.4	35.9	0.5	1.0
21 WHARTON DRIVE CHELMSFORD CM1 6BF	57.6	57.4	57.9	57.5	-0.2	-0.1	49.9	49.4	50.0	49.4	-0.5	-0.5
21 WILLOW CRESCENT HATFIELD PEVEREL	51.4	51.0	51.5	52.8	-0.4	1.4	45.7	45.2	45.7	47.0	-0.5	1.3
21 WILLOW WALK TIPTREE CO5 0NQ	46.6	47.3	47.2	48.0	0.7	1.4	35.6	36.2	36.1	36.8	0.6	1.2

Address	Do Minimum 2027 (L _{den})	Do Something 2027 (L _{den})	Do Minimum 2042 (L _{den})	Do Something 2042 (L _{den})	Short Term Change (L _{den})	Long Term Change (L _{den})	Do Minimum 2027 (L _{night})	Do Something 2027 (L _{night})	Do Minimum 2042 (L _{night})	Do Something 2042 (L _{night})	Short Term Change (L _{night})	Long Term Change (L _{night})
21 WOODFIELD WAY HATFIELD PEVEREL C	54.1	53.8	54.2	55.6	-0.3	1.5	48.0	47.3	48.0	49.3	-0.7	1.3
21 WOODHAM DRIVE HATFIELD PEVEREL C	69.6	69.8	70.1	70.0	0.2	0.4	56.5	56.6	56.9	56.9	0.1	0.4
21 WOODLAND CLOSE HATFIELD PEVEREL	65.1	62.0	65.2	65.3	-3.1	0.2	58.4	55.6	58.4	58.5	-2.8	0.1
21 YEW CLOSE WITHAM CM8 2PW	50.4	51.4	50.2	53.4	1.0	3.0	45.2	45.6	45.0	47.5	0.4	2.3
21 YEW TREE CLOSE HATFIELD PEVEREL	53.4	52.8	53.5	55.0	-0.6	1.6	47.9	47.1	47.9	49.2	-0.8	1.3
21 YONGE CLOSE CHELMSFORD CM3 3GY	64.7	64.8	64.9	66.1	0.1	1.4	58.0	58.1	58.1	59.2	0.1	1.2
210 OLD LONDON ROAD MARKS TEY CO6 1	75.0	65.8	74.6	67.4	-9.2	-7.6	66.9	56.0	66.5	58.1	-10.9	-8.8
212 OLD LONDON ROAD MARKS TEY CO6 1	75.3	66.1	74.9	67.6	-9.2	-7.7	67.1	56.2	66.7	58.3	-10.9	-8.8
214 OLD LONDON ROAD MARKS TEY CO6 1	75.4	66.0	75.0	67.4	-9.4	-8.0	67.3	56.0	66.9	58.0	-11.3	-9.3
216 OLD LONDON ROAD MARKS TEY CO6 1	75.3	65.6	74.8	67.1	-9.7	-8.2	67.1	55.7	66.7	57.8	-11.4	-9.3
218 OLD LONDON ROAD MARKS TEY CO6 1	77.2	66.9	76.8	68.2	-10.3	-9.0	68.9	56.4	68.5	58.3	-12.5	-10.6
22 ABELL WAY CHELMSFORD CM2 6WU	57.9	57.8	57.7	57.5	-0.1	-0.4	51.8	51.7	51.6	51.4	-0.1	-0.4
22 ABERCORN WAY WITHAM CM8 2UF	52.8	52.0	52.9	54.5	-0.8	1.7	46.9	46.0	47.0	48.6	-0.9	1.7
22 ALBRA MEAD CHELMSFORD CM2 6YG	67.2	67.3	66.9	67.0	0.1	-0.2	55.2	55.2	54.9	54.9	0.0	-0.3
22 ALLEN WAY CHELMSFORD CM2 6GF	77.1	77.1	76.9	76.7	0.0	-0.4	68.8	68.8	68.6	68.5	0.0	-0.3
22 ALLENDALE DRIVE COPFORD CO6 1BP	56.5	56.6	56.6	56.6	0.1	0.1	50.8	50.8	50.9	50.8	0.0	0.0
22 ARMIGER WAY WITHAM CM8 2UY	55.4	55.3	55.5	57.2	-0.1	1.8	48.4	48.0	48.5	50.4	-0.4	2.0
22 ARNOLD VILLAS TIPTREE CO5 OEB	46.4	46.1	46.7	46.5	-0.3	0.1	35.3	35.1	35.7	35.5	-0.2	0.2
22 ASHBURY DRIVE MARKS TEY CO6 1XW	59.2	59.1	60.0	60.5	-0.1	1.3	49.6	49.0	49.9	50.9	-0.6	1.3
22 ASHBY ROAD WITHAM CM8 1QN	57.1	56.1	57.2	59.1	-1.0	2.0	51.1	50.2	51.2	53.0	-0.9	1.9
22 ASHWIN AVENUE COPFORD CO6 1BS	55.8	55.9	55.9	56.3	0.1	0.5	50.0	50.1	50.0	50.3	0.1	0.3
22 BAKER WAY WITHAM CM8 1UG	58.5	57.2	58.6	60.3	-1.3	1.8	52.5	51.3	52.5	54.1	-1.2	1.6
22 BANTOCK WAY WITHAM CM8 1BD	53.9	52.9	54.0	55.6	-1.0	1.7	48.0	47.0	48.1	49.7	-1.0	1.7
22 BARBROOK LANE TIPTREE CO5 OED	48.2	48.0	48.5	48.4	-0.2	0.2	37.0	36.8	37.3	37.1	-0.2	0.1
22 BARLEYFIELDS WITHAM CM8 2FD	54.4	53.4	54.5	56.3	-1.0	1.9	48.6	47.6	48.7	50.4	-1.0	1.8
22 BARWELL WAY WITHAM CM8 2TY	53.2	52.2	53.3	55.0	-1.0	1.8	47.6	46.6	47.6	49.3	-1.0	1.7
22 BEGONIA CLOSE CHELMSFORD CM1 6NL	56.2	56.1	56.5	56.3	-0.1	0.1	46.0	45.8	46.2	45.9	-0.2	-0.1
22 BENTON CLOSE WITHAM CM8 1JT	69.2	66.9	69.3	70.0	-2.3	0.8	61.9	59.8	61.9	62.6	-2.1	0.7
22 BILLERS CHASE CHELMSFORD CM1 6BD	58.2	57.9	58.5	58.3	-0.3	0.1	51.1	50.6	51.2	50.9	-0.5	-0.2
22 BLACKMAN WAY WITHAM CM8 1JY	55.5	54.5	55.6	57.3	-1.0	1.8	49.6	48.6	49.7	51.3	-1.0	1.7
22 BOLEYN WAY CHELMSFORD CM3 3JL	61.7	61.8	61.9	63.0	0.1	1.3	55.1	55.1	55.2	56.3	0.0	1.2
22 BRICK HOUSE LANE CHELMSFORD CM3	77.1	76.9	77.2	78.5	-0.2	1.4	68.8	68.6	68.9	70.0	-0.2	1.2
22 BROCKWELL LANE KELVEDON CO5 9BB	59.7	56.4	59.5	56.6	-3.3	-3.1	53.6	50.6	53.4	50.8	-3.0	-2.8
22 BRYANT LINK CHELMSFORD CM2 6GZ	66.3	66.3	66.0	65.9	0.0	-0.4	59.4	59.4	59.1	59.0	0.0	-0.4
22 BURNELL GATE CHELMSFORD CM1 6ED	54.9	54.5	55.2	54.7	-0.4	-0.2	47.9	47.2	48.0	47.2	-0.7	-0.7
22 BURY CLOSE MARKS TEY CO6 1LE	54.3	53.3	54.2	55.4	-1.0	1.1	48.1	46.7	47.9	49.0	-1.4	0.9
22 BUTCHER ROW WITHAM CM8 1YS	57.3	56.5	57.3	58.7	-0.8	1.4	50.5	49.7	50.5	52.1	-0.8	1.6
22 BUTTERFIELD ROAD CHELMSFORD CM3	55.0	54.7	55.2	55.5	-0.3	0.5	49.2	48.9	49.4	49.7	-0.3	0.5
22 CANDYTUFT ROAD CHELMSFORD CM1 6Y	54.3	54.4	54.5	54.5	0.1	0.2	46.9	46.8	46.8	46.7	-0.1	-0.2
22 CARNATION CLOSE CHELMSFORD CM1 6	57.1	57.3	57.4	57.6	0.2	0.5	48.3	48.4	48.4	48.4	0.1	0.1
22 CARRAWAYS WITHAM CM8 1XT	60.6	59.5	60.7	62.7	-1.1	2.1	54.4	53.4	54.5	56.2	-1.0	1.8
22 CEDAR AVENUE TIPTREE CO5 ONR	51.1	51.8	52.2	52.9	0.7	1.8	39.6	40.2	40.6	41.3	0.6	1.7
22 CHANCELLOR AVENUE CHELMSFORD CM2	64.8	64.8	64.6	64.5	0.0	-0.3	58.1	58.1	57.9	57.8	0.0	-0.3
22 CHARLOTTE WAY WITHAM CM8 2TZ	54.3	53.4	54.4	56.2	-0.9	1.9	48.6	47.7	48.6	50.4	-0.9	1.8
22 CHESTNUT WAY TIPTREE CO5 ONX	48.0	47.8	48.3	48.2	-0.2	0.2	36.8	36.7	37.1	37.0	-0.1	0.2
22 CHURCH ROAD CHELMSFORD CM3 3EF	58.3	58.4	58.5	58.8	0.1	0.5	49.1	49.1	49.3	49.7	0.0	0.6
22 CHURCH ROAD HATFIELD PEVEREL CM3	55.0	53.8	55.2	56.1	-1.2	1.1	48.6	47.4	48.6	49.9	-1.2	1.3
22 CLAYSHOTTS DRIVE WITHAM CM8 1XQ	59.5	58.5	59.6	61.7	-1.0	2.2	53.4	52.5	53.5	55.3	-0.9	1.9
22 CLEVES COURT CHELMSFORD CM3 3JS	57.2	57.3	57.4	58.5	0.1	1.3	51.2	51.3	51.4	52.4	0.1	1.2
22 COLLAR WAY WITHAM CM8 1YX	62.8	62.2	62.9	63.5	-0.6	0.7	53.7	53.4	53.8	55.3	-0.3	1.6
22 CONSTANCE CLOSE WITHAM CM8 1XL	59.2	58.9	59.4	60.2	-0.3	1.0	50.2	49.7	50.4	51.7	-0.5	1.5
22 COPPINGFORD END COPFORD CO6 1YG	60.9	60.8	60.9	60.7	-0.1	-0.2	54.6	54.6	54.7	54.5	0.0	-0.1

Address	Do Minimum 2027 (L _{den})	Do Something 2027 (L _{den})	Do Minimum 2042 (L _{den})	Do Something 2042 (L _{den})	Short Term Change (L _{den})	Long Term Change (L _{den})	Do Minimum 2027 (L _{night})	Do Something 2027 (L _{night})	Do Minimum 2042 (L _{night})	Do Something 2042 (L _{night})	Short Term Change (L _{night})	Long Term Change (L _{night})
22 CORNELIUS VALE CHELMSFORD CM2 6Y	64.5	64.5	64.2	64.1	0.0	-0.4	57.8	57.8	57.6	57.5	0.0	-0.3
22 CORNFLOWER DRIVE CHELMSFORD CM1	55.4	55.5	55.6	55.6	0.1	0.2	47.8	47.7	47.8	47.6	-0.1	-0.2
22 COWDRIE WAY CHELMSFORD CM2 6GL	69.7	69.7	69.5	69.4	0.0	-0.3	62.4	62.4	62.2	62.1	0.0	-0.3
22 CROMWELL CLOSE CHELMSFORD CM3 3J	63.6	63.4	63.8	64.5	-0.2	0.9	57.0	56.8	57.1	57.7	-0.2	0.7
22 CURLEW CLOSE KELVEDON CO5 9PJ	60.6	56.2	60.5	56.5	-4.4	-4.1	54.4	50.5	54.3	50.8	-3.9	-3.6
22 DANBURY CLOSE MARKS TEY CO6 1XL	55.9	54.3	55.7	56.3	-1.6	0.4	49.8	47.7	49.5	49.9	-2.1	0.1
22 DE VERE CLOSE HATFIELD PEVEREL C	52.4	52.5	52.6	53.5	0.1	1.1	46.0	45.7	46.1	46.8	-0.3	0.8
22 DUKES WOOD CLOSE CHELMSFORD CM3	77.7	77.2	77.9	79.0	-0.5	1.3	69.3	68.9	69.4	70.5	-0.4	1.2
22 DUNCOMBE CLOSE WITHAM CM8 1GR	54.0	53.0	54.1	55.6	-1.0	1.6	48.1	47.1	48.2	49.7	-1.0	1.6
22 DUNLIN COURT KELVEDON CO5 9LU	59.8	55.6	59.7	55.9	-4.2	-3.9	53.7	50.0	53.6	50.2	-3.7	-3.5
22 ELDERBERRY GARDENS WITHAM CM8 2P	61.5	61.4	61.8	61.9	-0.1	0.4	49.9	49.6	50.1	50.4	-0.3	0.5
22 ELGAR DRIVE WITHAM CM8 1QD	56.0	54.9	56.1	57.9	-1.1	1.9	50.2	49.1	50.2	51.9	-1.1	1.7
22 ELIZABETH AVENUE WITHAM CM8 1JE	55.7	54.6	56.5	57.9	-1.1	2.2	49.8	48.7	50.1	51.6	-1.1	1.8
22 ELM CLOSE TIPTREE CO5 ONN	46.7	46.8	46.9	47.1	0.1	0.4	35.6	35.7	35.8	36.0	0.1	0.4
22 FITCH CLOSE CHELMSFORD CM3 2FB	51.7	50.5	51.8	52.8	-1.2	1.1	45.7	44.5	45.7	46.9	-1.2	1.2
22 FITZWALTER ROAD CHELMSFORD CM3 3	54.5	54.3	54.8	55.2	-0.2	0.7	48.5	48.2	48.7	49.1	-0.3	0.6
22 FLEMMING WAY WITHAM CM8 2GL	55.2	55.5	55.0	57.6	0.3	2.4	49.5	49.2	49.3	51.3	-0.3	1.8
22 FOREST ROAD WITHAM CM8 2PF	61.0	61.4	61.3	61.9	0.4	0.9	49.9	50.1	50.0	51.1	0.2	1.2
22 FOSTER COURT WITHAM CM8 2TQ	67.4	67.3	67.8	67.7	-0.1	0.3	54.6	54.4	54.9	54.9	-0.2	0.3
22 FOXGLOVE WAY CHELMSFORD CM1 6QS	56.1	56.3	56.4	56.5	0.2	0.4	48.0	48.0	48.0	47.9	0.0	-0.1
22 FRANCES GREEN CHELMSFORD CM1 6EG	55.0	54.7	55.3	54.9	-0.3	-0.1	47.1	46.5	47.3	46.6	-0.6	-0.5
22 GERSHWIN BOULEVARD WITHAM CM8 1Q	61.7	60.7	62.2	62.6	-1.0	0.9	53.2	52.2	53.4	54.6	-1.0	1.4
22 GLENEAGLES WAY HATFIELD PEVEREL	56.1	56.3	56.2	57.8	0.2	1.7	50.1	49.8	50.1	51.4	-0.3	1.3
22 GRACES CLOSE WITHAM CM8 1QH	57.0	56.2	57.1	59.2	-0.8	2.2	51.0	50.3	51.1	53.0	-0.7	2.0
22 GRAHAM BROWN WALK WITHAM CM8 1GS	56.2	55.7	56.3	57.1	-0.5	0.9	48.5	47.8	48.5	49.9	-0.7	1.4
22 GRANTLEY CLOSE COPFORD CO6 1YP	63.4	63.6	63.5	63.3	0.2	-0.1	56.9	57.0	56.9	56.7	0.1	-0.2
22 GREENFIELD WITHAM CM8 2FA	55.0	53.9	55.1	56.9	-1.1	1.9	49.3	48.3	49.3	51.0	-1.0	1.7
22 GREENWELL ROAD WITHAM CM8 1GB	55.3	54.2	55.4	57.1	-1.1	1.8	49.6	48.5	49.6	51.2	-1.1	1.6
22 HANOVER SQUARE FEERING CO5 9QN	60.4	57.8	61.2	58.4	-2.6	-2.0	53.2	50.5	53.2	50.8	-2.7	-2.4
22 HARDY WALK WITHAM CM8 1FU	61.2	60.9	61.3	61.5	-0.3	0.3	51.1	50.6	51.2	52.0	-0.5	0.9
22 HAWKES ROAD WITHAM CM8 1FL	58.3	57.2	58.4	60.2	-1.1	1.9	52.2	51.2	52.3	54.0	-1.0	1.8
22 HAYGREEN ROAD WITHAM CM8 1FS	54.0	53.1	54.1	55.7	-0.9	1.7	48.1	47.2	48.1	49.8	-0.9	1.7
22 HEATON WAY TIPTREE CO5 ODZ	44.5	44.3	44.9	44.6	-0.2	0.1	33.7	33.5	34.0	33.8	-0.2	0.1
22 HOLLY WALK WITHAM CM8 2PN	49.5	49.2	49.3	51.5	-0.3	2.0	44.3	43.8	44.0	46.0	-0.5	1.7
22 HOLMANS CHELMSFORD CM3 3EY	56.5	56.2	56.7	57.1	-0.3	0.6	50.4	50.1	50.6	50.9	-0.3	0.5
22 HOLST AVENUE WITHAM CM8 1SX	57.5	56.4	57.6	59.4	-1.1	1.9	51.6	50.5	51.7	53.3	-1.1	1.7
22 HONEYBEE GROVE TIPTREE CO5 OUU	46.7	45.2	47.6	45.8	-1.5	-0.9	35.6	34.3	36.4	34.8	-1.3	-0.8
22 HULTON CLOSE CHELMSFORD CM3 3BU	56.3	56.1	56.5	57.0	-0.2	0.7	50.2	50.0	50.4	50.9	-0.2	0.7
22 HURRELL DOWN CHELMSFORD CM3 3JP	66.1	66.7	66.7	67.4	0.6	1.3	54.6	55.0	55.0	55.7	0.4	1.1
22 JAYS LANE MARKS TEY CO6 1LR	54.6	53.5	54.7	55.1	-1.1	0.5	47.8	46.0	47.6	48.0	-1.8	0.2
22 JUNIPER ROAD CHELMSFORD CM3 3DB	53.7	53.2	54.0	53.8	-0.5	0.1	47.8	47.3	48.0	47.8	-0.5	0.0
22 JUVINA CLOSE WITHAM CM8 1QL	58.1	57.1	58.2	60.2	-1.0	2.1	52.1	51.2	52.2	54.0	-0.9	1.9
22 KEABLE ROAD MARKS TEY CO6 1XB	55.0	53.5	54.8	55.7	-1.5	0.7	49.0	47.1	48.6	49.4	-1.9	0.4
22 KINLOCH CHASE WITHAM CM8 1QU	60.2	59.0	60.3	62.1	-1.2	1.9	54.0	52.9	54.0	55.7	-1.1	1.7
22 LANSDOWNE CLOSE TIPTREE CO5 ONT	52.5	53.0	52.3	53.2	0.5	0.7	40.9	41.3	40.7	41.5	0.4	0.6
22 LAURENCE AVENUE WITHAM CM8 1JA	57.4	56.4	57.7	58.4	-1.0	1.0	49.9	48.9	50.0	51.3	-1.0	1.4
22 LONDON ROAD KELVEDON CO5 9AU	64.2	63.0	64.4	63.1	-1.2	-1.1	54.8	53.8	54.9	54.0	-1.0	-0.8
22 LONDON ROAD MARKS TEY CO6 1BE	64.8	65.2	65.3	65.7	0.4	0.9	53.8	54.1	54.1	54.6	0.3	0.8
22 MALTINGS COURT WITHAM CM8 1XG	65.6	65.1	65.4	64.9	-0.5	-0.7	53.7	53.1	53.6	53.7	-0.6	0.0
22 MAPLE LEAF TIPTREE CO5 ONJ	46.1	46.9	46.4	47.2	0.8	1.1	35.1	35.8	35.4	36.1	0.7	1.0
22 MARKET LANE WITHAM CM8 1GF	66.3	65.3	66.4	68.5	-1.0	2.2	59.4	58.5	59.4	61.3	-0.9	1.9
22 MEGGY TYE CHELMSFORD CM2 6GA	64.6	64.6	64.3	64.2	0.0	-0.4	57.9	57.9	57.7	57.6	0.0	-0.3

Address	Do Minimum 2027 (L _{den})	Do Something 2027 (L _{den})	Do Minimum 2042 (L _{den})	Do Something 2042 (L _{den})	Short Term Change (L _{den})	Long Term Change (L _{den})	Do Minimum 2027 (L _{night})	Do Something 2027 (L _{night})	Do Minimum 2042 (L _{night})	Do Something 2042 (L _{night})	Short Term Change (L _{night})	Long Term Change (L _{night})
22 MILLERS MEAD FEERING CO5 9SS	59.4	56.3	59.5	56.8	-3.1	-2.6	52.6	49.2	52.6	49.4	-3.4	-3.2
22 MORTIMER WAY WITHAM CM8 1UJ	56.1	55.0	56.2	57.9	-1.1	1.8	50.3	49.2	50.3	51.9	-1.1	1.6
22 MULBERRY GARDENS WITHAM CM8 2PX	50.7	51.4	50.7	53.4	0.7	2.7	45.0	45.3	44.8	47.4	0.3	2.4
22 NEW ROAD HATFIELD PEVEREL CM3 2H	64.3	64.2	64.8	64.8	-0.1	0.5	52.0	51.9	52.4	52.6	-0.1	0.6
22 NORTH LANE MARKS TEY CO6 1EG	63.8	64.3	64.1	65.2	0.5	1.4	53.0	53.4	53.2	54.0	0.4	1.0
22 OAK LODGE TYE CHELMSFORD CM1 6GZ	56.2	56.3	56.4	56.3	0.1	0.1	48.9	48.8	48.8	48.6	-0.1	-0.3
22 OAK ROAD TIPTREE CO5 ONF	60.7	61.8	62.1	63.3	1.1	2.6	48.3	49.3	49.5	50.6	1.0	2.3
22 OLD SCHOOL COURT HATFIELD PEVERE	54.0	53.4	54.1	54.4	-0.6	0.4	48.1	47.0	48.1	48.1	-1.1	0.0
22 OLIVERS DRIVE WITHAM CM8 1QJ	67.7	66.0	67.8	69.2	-1.7	1.5	60.6	59.0	60.6	61.9	-1.6	1.3
22 PATTEN CLOSE MARKS TEY CO6 1ND	55.8	55.4	56.0	56.7	-0.4	0.9	47.9	46.9	47.8	48.8	-1.0	0.9
22 PELLY AVENUE WITHAM CM8 1JJ	54.7	53.6	54.8	56.4	-1.1	1.7	48.8	47.8	48.9	50.5	-1.0	1.7
22 PETUNIA CRESCENT CHELMSFORD CM1	58.4	58.4	58.8	58.7	0.0	0.3	47.5	47.4	47.8	47.6	-0.1	0.1
22 PITT AVENUE WITHAM CM8 1IQ	56.6	55.5	56.7	58.3	-1.1	1.7	50.4	49.4	50.5	52.1	-1.0	1.7
22 POINT CHASE MARKS TEY CO6 1FN	60.6	60.9	60.9	61.3	0.3	0.7	53.0	53.3	53.2	53.5	0.3	0.5
22 PONDHOLTON DRIVE WITHAM CM8 1QG	56.5	55.4	56.6	58.1	-1.1	1.6	50.3	49.2	50.4	51.9	-1.1	1.6
22 PRIMULA WAY CHELMSFORD CM1 6QT	60.1	60.3	60.5	60.6	0.2	0.5	51.1	51.0	51.2	51.1	-0.1	0.0
22 PROCTOR WAY MARKS TEY CO6 1XE	54.3	52.9	54.0	55.2	-1.4	0.9	48.6	47.0	48.3	49.3	-1.6	0.7
22 PRYOR CLOSE WITHAM CM8 1JX	55.8	54.8	55.9	57.8	-1.0	2.0	50.0	49.0	50.1	51.8	-1.0	1.8
22 PURCELL ROAD WITHAM CM8 1AF	53.1	52.3	53.2	54.5	-0.8	1.4	46.9	46.0	47.0	48.5	-0.9	1.6
22 QUEENSBERRY AVENUE COPFORD CO6 1	63.9	63.9	64.0	63.9	0.0	0.0	56.6	56.6	56.7	56.5	0.0	-0.1
22 RANDALL CLOSE WITHAM CM8 1FP	59.1	57.7	59.2	60.8	-1.4	1.7	53.0	51.8	53.0	54.6	-1.2	1.6
22 RAPHAEL DRIVE CHELMSFORD CM1 6FX	60.6	60.5	61.0	60.8	-0.1	0.2	49.6	49.2	49.9	49.5	-0.4	-0.1
22 RAVEL AVENUE WITHAM CM8 1QA	54.8	53.8	55.0	56.4	-1.0	1.6	48.6	47.6	48.7	50.2	-1.0	1.6
22 REMEMBRANCE AVENUE HATFIELD PEVE	52.2	51.2	52.3	53.5	-1.0	1.3	46.3	45.4	46.3	47.6	-0.9	1.3
22 RENOIR PLACE CHELMSFORD CM1 6FP	61.4	61.3	61.8	61.7	-0.1	0.3	50.6	50.3	50.9	50.5	-0.3	-0.1
22 RIVERSIDE WAY KELVEDON CO5 9LY	60.2	56.2	60.0	56.5	-4.0	-3.7	54.0	50.5	53.9	50.8	-3.5	-3.2
22 ROOKERY CLOSE HATFIELD PEVEREL C	71.2	69.4	71.2	72.8	-1.8	1.6	63.6	62.0	63.7	65.0	-1.6	1.4
22 RUBENS GATE CHELMSFORD CM1 6GN	54.8	54.6	55.0	54.8	-0.2	0.0	47.4	47.1	47.4	47.0	-0.3	-0.4
22 SAULS AVENUE WITHAM CM8 1JP	60.6	60.0	60.8	62.3	-0.6	1.7	53.3	52.6	53.4	55.1	-0.7	1.8
22 SAULS BRIDGE CLOSE WITHAM CM8 1X	57.3	56.2	57.3	59.3	-1.1	2.0	51.3	50.4	51.4	53.1	-0.9	1.8
22 SCARLETTS CLOSE WITHAM CM8 1QW	60.8	59.4	60.9	62.5	-1.4	1.7	54.5	53.2	54.5	56.0	-1.3	1.5
22 SEABORN DRIVE	53.2	52.8	53.2	54.8	-0.4	1.6	47.4	46.9	47.4	48.9	-0.5	1.5
22 SEABORN DRIVE	54.7	54.2	54.8	56.3	-0.5	1.6	48.7	48.1	48.7	50.1	-0.6	1.4
22 SHEARERS WAY CHELMSFORD CM3 3AE	75.6	75.4	75.7	76.9	-0.2	1.3	67.5	67.3	67.6	68.7	-0.2	1.2
22 SPARKEY CLOSE WITHAM CM8 1QR	66.6	64.6	66.7	67.8	-2.0	1.2	59.6	57.9	59.7	60.7	-1.7	1.1
22 ST ANDREWS ROAD CHELMSFORD CM3 3	55.2	55.0	55.4	56.0	-0.2	0.8	48.9	48.7	49.1	49.7	-0.2	0.8
22 STAINER CLOSE WITHAM CM8 1RU	57.9	56.9	58.0	60.0	-1.0	2.1	52.0	51.1	52.0	53.9	-0.9	1.9
22 STONEPATH DRIVE HATFIELD PEVEREL	54.0	52.8	54.2	55.2	-1.2	1.2	47.7	46.5	47.8	49.0	-1.2	1.3
22 SUSSEX CLOSE CHELMSFORD CM3 3ED	54.6	54.3	54.9	55.4	-0.3	0.8	48.8	48.5	49.0	49.5	-0.3	0.7
22 SWAN CLOSE HATFIELD PEVEREL CM3	64.5	62.4	64.5	63.6	-2.1	-0.9	53.6	51.8	53.6	53.6	-1.8	0.0
22 THE ROOKERIES MARKS TEY CO6 1DY	72.6	73.0	73.0	73.4	0.4	0.8	64.3	64.7	64.7	65.0	0.4	0.7
22 TOULMIN ROAD HATFIELD PEVEREL CM	54.4	53.9	54.4	55.8	-0.5	1.4	48.3	47.7	48.3	49.6	-0.6	1.3
22 TOWNSEND CHELMSFORD CM2 6GB	69.2	69.2	68.9	68.8	0.0	-0.4	61.9	61.9	61.7	61.6	0.0	-0.3
22 TOWNSEND ROAD TIPTREE CO5 OND	53.4	54.1	53.8	54.4	0.7	1.0	41.7	42.3	42.0	42.6	0.6	0.9
22 TYSSEN MEAD CHELMSFORD CM3 3HX	58.2	57.9	58.4	58.4	-0.3	0.2	51.6	51.2	51.8	51.7	-0.4	0.1
22 VILLIERS PLACE CHELMSFORD CM3 3J	59.8	59.7	59.9	60.9	-0.1	1.1	53.6	53.5	53.8	54.5	-0.1	0.9
22 WALNUT DRIVE WITHAM CM8 2ST	49.6	49.9	49.7	52.1	0.3	2.5	44.0	44.1	44.0	46.5	0.1	2.5
22 WALNUT TREE WAY TIPTREE CO5 ONH	46.3	46.8	46.5	47.2	0.5	0.9	35.3	35.8	35.5	36.1	0.5	0.8
22 WATERMILL ROAD FEERING CO5 9SR	56.8	53.6	56.8	53.9	-3.2	-2.9	50.6	47.1	50.5	47.3	-3.5	-3.3
22 WHARTON DRIVE CHELMSFORD CM1 6BF	57.9	57.8	58.1	57.8	-0.1	-0.1	50.6	50.3	50.6	50.2	-0.3	-0.4
22 WIDGEON PLACE KELVEDON CO5 9LS	61.6	57.4	61.5	57.7	-4.2	-3.9	55.3	51.6	55.2	51.9	-3.7	-3.4
22 WILLOW CRESCENT HATFIELD PEVEREL	51.8	51.6	51.9	53.1	-0.2	1.3	46.1	45.6	46.1	47.2	-0.5	1.1

Address	Do Minimum 2027 (L _{den})	Do Something 2027 (L _{den})	Do Minimum 2042 (L _{den})	Do Something 2042 (L _{den})	Short Term Change (L _{den})	Long Term Change (L _{den})	Do Minimum 2027 (L _{night})	Do Something 2027 (L _{night})	Do Minimum 2042 (L _{night})	Do Something 2042 (L _{night})	Short Term Change (L _{night})	Long Term Change (L _{night})
22 WILLOW WALK TIPTREE CO5 ONQ	52.0	53.0	53.2	54.3	1.0	2.3	40.4	41.3	41.5	42.5	0.9	2.1
22 WOODFIELD WAY HATFIELD PEVEREL C	52.9	51.9	53.0	54.1	-1.0	1.2	46.9	45.8	46.9	48.1	-1.1	1.2
22 WOODHAM DRIVE HATFIELD PEVEREL C	53.5	54.0	53.6	55.2	0.5	1.7	47.6	47.7	47.6	48.9	0.1	1.3
22 YEW CLOSE WITHAM CM8 2PW	50.4	50.9	50.3	53.0	0.5	2.6	45.3	45.3	45.0	47.4	0.0	2.1
22 YONGE CLOSE CHELMSFORD CM3 3GY	57.7	57.5	57.9	59.0	-0.2	1.3	51.6	51.5	51.8	52.8	-0.1	1.2
220 OLD LONDON ROAD MARKS TEY CO6 1	77.4	67.0	76.9	68.2	-10.4	-9.2	69.0	56.4	68.6	58.3	-12.6	-10.7
222 OLD LONDON ROAD MARKS TEY CO6 1	77.8	67.1	77.4	68.4	-10.7	-9.4	69.4	56.4	69.0	58.2	-13.0	-11.2
224 OLD LONDON ROAD MARKS TEY CO6 1	78.0	67.1	77.5	68.3	-10.9	-9.7	69.5	56.3	69.1	58.2	-13.2	-11.3
226 OLD LONDON ROAD MARKS TEY CO6 1	78.5	67.4	78.0	68.6	-11.1	-9.9	70.0	56.5	69.6	58.2	-13.5	-11.8
23 ABELL WAY CHELMSFORD CM2 6WU	62.7	62.6	62.4	62.3	-0.1	-0.4	56.2	56.1	56.0	55.9	-0.1	-0.3
23 AGER ROAD WITHAM CM8 1YT	55.5	54.8	55.6	57.1	-0.7	1.6	49.3	48.5	49.3	50.9	-0.8	1.6
23 ALBRA MEAD CHELMSFORD CM2 6YG	61.3	61.2	61.1	60.9	-0.1	-0.4	54.9	54.8	54.7	54.5	-0.1	-0.4
23 ALLENDALE DRIVE COPFORD CO6 1BP	54.4	54.6	54.5	54.9	0.2	0.5	48.9	48.9	48.9	49.2	0.0	0.3
23 ALLENS CLOSE CHELMSFORD CM3 3DR	56.2	56.1	56.4	57.3	-0.1	1.1	50.2	50.1	50.4	51.2	-0.1	1.0
23 ARMIGER WAY WITHAM CM8 2UY	53.8	53.4	53.9	55.5	-0.4	1.7	47.3	46.6	47.4	49.1	-0.7	1.8
23 ARNOLD VILLAS TIPTREE CO5 OEB	50.4	49.9	50.8	50.3	-0.5	-0.1	38.9	38.5	39.3	38.9	-0.4	0.0
23 ASHBY ROAD WITHAM CM8 1QN	61.2	59.5	61.2	62.6	-1.7	1.4	54.8	53.3	54.9	56.1	-1.5	1.3
23 ASHWIN AVENUE COPFORD CO6 1BS	56.2	56.3	56.3	56.5	0.1	0.3	50.4	50.5	50.5	50.7	0.1	0.3
23 BAKER AVENUE HATFIELD PEVEREL CM	52.4	51.9	52.4	53.8	-0.5	1.4	46.6	46.0	46.5	48.0	-0.6	1.4
23 BAKER WAY WITHAM CM8 1UG	60.3	59.0	60.4	62.2	-1.3	1.9	54.0	52.9	54.1	55.7	-1.1	1.7
23 BANTOCK WAY WITHAM CM8 1BG	54.3	53.3	54.4	56.0	-1.0	1.7	48.5	47.5	48.5	50.1	-1.0	1.6
23 BARLEYFIELDS WITHAM CM8 2FD	65.6	65.2	65.9	65.6	-0.4	0.0	53.2	52.8	53.5	53.5	-0.4	0.3
23 BARWELL WAY WITHAM CM8 2TY	54.5	53.8	54.7	56.3	-0.7	1.8	48.4	47.5	48.5	50.1	-0.9	1.7
23 BEGONIA CLOSE CHELMSFORD CM1 6NL	55.3	55.2	55.5	55.2	-0.1	-0.1	48.3	48.0	48.3	47.9	-0.3	-0.4
23 BENTON CLOSE WITHAM CM8 1JT	63.4	62.5	63.5	65.6	-0.9	2.2	56.7	55.9	56.8	58.7	-0.8	2.0
23 BIJOU CLOSE TIPTREE CO5 ODD	44.4	44.3	44.8	44.6	-0.1	0.2	33.6	33.5	33.9	33.7	-0.1	0.1
23 BITTERN CLOSE KELVEDON CO5 9PQ	60.2	55.9	60.0	56.2	-4.3	-4.0	54.0	50.2	53.9	50.5	-3.8	-3.5
23 BLACKMAN WAY WITHAM CM8 1JY	56.3	55.2	56.4	58.2	-1.1	1.9	50.5	49.5	50.5	52.2	-1.0	1.7
23 BOLEYN WAY CHELMSFORD CM3 3JJ	66.4	66.3	66.5	67.7	-0.1	1.3	59.4	59.3	59.5	60.5	-0.1	1.1
23 BOUCHERS MEAD CHELMSFORD CM1 6PJ	66.1	66.0	66.5	66.2	-0.1	0.1	54.0	53.8	54.2	54.0	-0.2	0.0
23 BRICK HOUSE LANE CHELMSFORD CM3	72.9	72.7	73.1	74.4	-0.2	1.5	65.2	65.0	65.3	66.4	-0.2	1.2
23 BRITTEN CRESCENT WITHAM CM8 1QE	58.5	57.4	58.6	60.4	-1.1	1.9	52.5	51.4	52.5	54.2	-1.1	1.7
23 BRYANT LINK CHELMSFORD CM2 6GZ	62.5	62.5	62.3	62.2	0.0	-0.3	56.1	56.0	55.9	55.8	-0.1	-0.3
23 BURNELL GATE CHELMSFORD CM1 6ED	56.9	56.8	57.2	56.8	-0.1	-0.1	49.5	49.2	49.6	49.1	-0.3	-0.4
23 BURY CLOSE MARKS TEY CO6 1LE	61.3	61.2	61.9	62.2	-0.1	0.9	51.3	51.0	51.6	52.5	-0.3	1.2
23 BUTCHER ROW WITHAM CM8 1YR	63.2	63.0	64.5	64.7	-0.2	1.5	52.3	51.9	53.2	53.8	-0.4	1.5
23 BUTTERFIELD ROAD CHELMSFORD CM3	56.0	55.9	56.2	56.9	-0.1	0.9	50.1	50.0	50.3	50.9	-0.1	0.8
23 CANDYTUFT ROAD CHELMSFORD CM1 6Y	53.5	53.4	53.7	53.5	-0.1	0.0	46.7	46.5	46.7	46.4	-0.2	-0.3
23 CARRAWAYS WITHAM CM8 1XW	58.8	57.7	58.9	60.9	-1.1	2.1	52.8	51.9	52.9	54.7	-0.9	1.9
23 CEDAR AVENUE TIPTREE CO5 ONR	51.4	52.1	52.4	53.3	0.7	1.9	39.9	40.5	40.8	41.6	0.6	1.7
23 CHANCELLOR AVENUE CHELMSFORD CM2	64.2	64.2	63.9	63.8	0.0	-0.4	57.5	57.5	57.3	57.2	0.0	-0.3
23 CHESTNUT WAY TIPTREE CO5 ONX	46.3	46.4	46.7	46.9	0.1	0.6	35.3	35.4	35.7	35.8	0.1	0.5
23 CHURCH ROAD CHELMSFORD CM3 3BN	67.4	67.5	67.7	67.7	0.1	0.3	55.5	55.5	55.7	55.7	0.0	0.2
23 CHURCH ROAD HATFIELD PEVEREL CM3	61.3	60.9	62.3	62.2	-0.4	0.9	50.8	50.2	51.4	51.8	-0.6	1.0
23 CLEVES COURT CHELMSFORD CM3 3JS	61.2	61.3	61.4	62.5	0.1	1.3	54.9	55.0	55.0	56.0	0.1	1.1
23 CONSTANCE CLOSE WITHAM CM8 1XL	69.7	69.6	70.0	70.0	-0.1	0.3	57.0	56.8	57.3	57.5	-0.2	0.5
23 COPPINGFORD END COPFORD CO6 1YG	63.8	63.7	63.8	63.6	-0.1	-0.2	57.2	57.1	57.2	57.0	-0.1	-0.2
23 CORNELIUS VALE CHELMSFORD CM2 6G	57.6	57.5	57.4	57.3	-0.1	-0.3	51.6	51.6	51.4	51.3	0.0	-0.3
23 CORNFLOWER DRIVE CHELMSFORD CM1	56.2	56.3	56.5	56.5	0.1	0.3	48.2	48.1	48.3	48.1	-0.1	-0.1
23 COWDRIE WAY CHELMSFORD CM2 6GL	65.1	65.1	64.9	64.8	0.0	-0.3	58.4	58.4	58.2	58.0	0.0	-0.4
23 CROMWELL CLOSE CHELMSFORD CM3 3J	70.7	70.8	70.9	72.1	0.1	1.4	63.3	63.3	63.4	64.4	0.0	1.1
23 DE VERE CLOSE HATFIELD PEVEREL C	50.2	49.8	50.4	51.3	-0.4	1.1	44.2	43.5	44.2	45.2	-0.7	1.0

Address	Do Minimum 2027 (L _{den})	Do Something 2027 (L _{den})	Do Minimum 2042 (L _{den})	Do Something 2042 (L _{den})	Short Term Change (L _{den})	Long Term Change (L _{den})	Do Minimum 2027 (L _{night})	Do Something 2027 (L _{night})	Do Minimum 2042 (L _{night})	Do Something 2042 (L _{night})	Short Term Change (L _{night})	Long Term Change (L _{night})
23 DUKES WOOD CLOSE CHELMSFORD CM3	77.5	77.1	77.7	78.8	-0.4	1.3	69.1	68.8	69.3	70.3	-0.3	1.2
23 ELDERBERRY GARDENS WITHAM CM8 2P	58.8	58.9	59.1	59.6	0.1	0.8	48.7	48.7	48.7	50.0	0.0	1.3
23 ELGAR DRIVE WITHAM CM8 1DS	53.3	52.3	53.4	54.9	-1.0	1.6	47.4	46.4	47.4	49.0	-1.0	1.6
23 ELIZABETH AVENUE WITHAM CM8 1JD	55.4	54.3	55.5	57.2	-1.1	1.8	49.5	48.5	49.6	51.3	-1.0	1.8
23 ELM CLOSE TIPTREE CO5 ONN	46.6	46.9	47.0	47.4	0.3	0.8	35.5	35.8	36.0	36.3	0.3	0.8
23 FITCH CLOSE CHELMSFORD CM3 2FB	52.1	50.9	52.3	53.1	-1.2	1.0	45.8	44.6	45.8	47.0	-1.2	1.2
23 FOREST ROAD WITHAM CM8 2PS	63.1	64.0	63.4	64.4	0.9	1.3	50.9	51.5	51.1	52.1	0.6	1.2
23 FOSTER COURT WITHAM CM8 2TQ	67.4	67.3	67.8	67.7	-0.1	0.3	54.6	54.4	54.9	54.9	-0.2	0.3
23 FOXGLOVE WAY CHELMSFORD CM1 6QS	59.6	59.8	59.9	60.0	0.2	0.4	50.3	50.4	50.4	50.4	0.1	0.1
23 FRANCES GREEN CHELMSFORD CM1 6EG	56.0	55.8	56.2	55.9	-0.2	-0.1	48.7	48.3	48.8	48.2	-0.4	-0.5
23 GERSHWIN BOULEVARD WITHAM CM8 1H	62.4	61.4	62.9	63.2	-1.0	0.8	53.4	52.5	53.7	54.8	-0.9	1.4
23 GLENEAGLES WAY HATFIELD PEVEREL	55.6	54.6	55.6	55.9	-1.0	0.3	49.4	48.1	49.4	49.5	-1.3	0.1
23 GRANTLEY CLOSE COPFORD CO6 1YP	57.6	57.7	57.7	57.7	0.1	0.1	51.7	51.7	51.8	51.7	0.0	0.0
23 GREENWELL ROAD WITHAM CM8 1SY	55.8	54.7	55.9	57.6	-1.1	1.8	50.0	48.9	50.0	51.7	-1.1	1.7
23 HAWKES ROAD WITHAM CM8 1FL	58.4	57.2	58.5	60.3	-1.2	1.9	52.4	51.3	52.5	54.0	-1.1	1.6
23 HAYGREEN ROAD WITHAM CM8 1GT	54.5	53.5	54.6	56.4	-1.0	1.9	48.8	47.8	48.9	50.5	-1.0	1.7
23 HEATHLAND AVENUE TIPTREE CO5 OUW	50.6	49.0	51.5	49.6	-1.6	-1.0	39.2	37.7	40.0	38.2	-1.5	-1.0
23 HEATON WAY TIPTREE CO5 ODZ	44.1	43.8	44.6	44.1	-0.3	0.0	33.3	33.0	33.7	33.3	-0.3	0.0
23 HENDERSON WAY WITHAM CM8 1GN	63.9	62.8	63.9	66.0	-1.1	2.1	57.2	56.3	57.3	59.1	-0.9	1.9
23 HOLLY WALK WITHAM CM8 2PN	49.5	49.2	49.3	51.5	-0.3	2.0	44.3	43.8	44.0	46.0	-0.5	1.7
23 HOLMANS CHELMSFORD CM3 3EY	57.0	56.9	57.2	57.8	-0.1	0.8	50.6	50.4	50.8	51.3	-0.2	0.7
23 HOLST AVENUE WITHAM CM8 1OZ	61.5	60.2	61.6	63.3	-1.3	1.8	55.1	54.0	55.2	56.7	-1.1	1.6
23 HOOTEN END WITHAM CM8 1ZA	58.1	57.3	58.2	59.3	-0.8	1.2	51.1	50.5	51.2	52.6	-0.6	1.5
23 HULTON CLOSE CHELMSFORD CM3 3BU	57.1	57.0	57.3	57.9	-0.1	0.8	50.8	50.6	51.0	51.5	-0.2	0.7
23 HURRELL DOWN CHELMSFORD CM3 3JP	68.9	69.0	69.1	70.3	0.1	1.4	61.7	61.8	61.8	62.9	0.1	1.2
23 KEABLE ROAD MARKS TEY CO6 1XB	55.3	54.2	55.3	55.8	-1.1	0.5	48.3	46.3	48.0	48.4	-2.0	0.1
23 LABURNUM WAY HATFIELD PEVEREL CM	51.2	51.0	51.3	52.7	-0.2	1.5	45.7	45.2	45.7	46.9	-0.5	1.2
23 LANSDOWNE CLOSE TIPTREE CO5 ONT	65.0	65.4	64.7	65.6	0.4	0.6	52.1	52.5	51.9	52.7	0.4	0.6
23 LAURENCE AVENUE WITHAM CM8 1JB	54.7	53.6	55.0	56.2	-1.1	1.5	48.3	47.3	48.4	49.9	-1.0	1.6
23 LILY CLOSE CHELMSFORD CM1 6YN	62.9	62.7	63.3	63.1	-0.2	0.2	51.0	50.7	51.3	51.0	-0.3	0.0
23 LOBELIA CLOSE CHELMSFORD CM1 6YE	58.6	58.7	58.9	58.9	0.1	0.3	50.5	50.4	50.5	50.3	-0.1	-0.2
23 LONDON ROAD COPFORD CO6 1LG	69.4	69.9	70.3	70.4	0.5	1.0	58.8	59.0	59.3	59.3	0.2	0.5
23 LONDON ROAD KELVEDON CO5 9AR	70.3	68.9	70.6	69.0	-1.4	-1.3	57.4	56.1	57.6	56.4	-1.3	-1.0
23 LONDON ROAD MARKS TEY CO6 1DZ	70.1	70.4	70.5	71.0	0.3	0.9	58.5	58.8	58.8	59.1	0.3	0.6
23 MANDEVILLE ROAD MARKS TEY CO6 1X	54.3	52.9	54.0	55.1	-1.4	0.8	48.7	47.1	48.4	49.2	-1.6	0.5
23 MAPLE LEAF TIPTREE CO5 ONJ	49.1	49.7	49.1	49.9	0.6	0.8	37.9	38.3	37.8	38.5	0.4	0.6
23 MARIGOLD CLOSE CHELMSFORD CM1 6X	52.3	52.2	52.6	52.4	-0.1	0.1	45.3	45.0	45.4	45.0	-0.3	-0.3
23 MARKET LANE WITHAM CM8 1GF	70.8	69.8	70.9	73.0	-1.0	2.2	63.3	62.4	63.4	65.3	-0.9	2.0
23 MORTIMER WAY WITHAM CM8 1SZ	56.6	55.5	56.7	58.5	-1.1	1.9	50.7	49.7	50.8	52.4	-1.0	1.7
23 MULBERRY GARDENS WITHAM CM8 2PX	49.9	50.0	50.0	52.2	0.1	2.3	44.0	44.1	44.0	46.4	0.1	2.4
23 NEW ROAD HATFIELD PEVEREL CM3 2H	59.8	59.7	60.3	60.5	-0.1	0.7	49.2	48.8	49.5	50.0	-0.4	0.8
23 NEWMAN CRESCENT WITHAM CM8 2GQ	50.9	51.1	50.7	53.4	0.2	2.5	45.6	45.8	45.4	48.0	0.2	2.4
23 NORBURY CLOSE MARKS TEY CO6 1XN	70.5	70.4	70.7	70.7	-0.1	0.2	57.3	57.2	57.5	57.5	-0.1	0.2
23 NORTH LANE MARKS TEY CO6 1EG	64.5	65.0	64.8	65.7	0.5	1.2	55.8	56.2	56.0	56.6	0.4	0.8
23 OAK LODGE TYE CHELMSFORD CM1 6GY	67.6	67.8	68.1	68.1	0.2	0.5	56.0	56.1	56.4	56.3	0.1	0.3
23 OAK ROAD TIPTREE CO5 ONF	63.2	64.4	64.7	65.9	1.2	2.7	50.5	51.6	51.8	52.9	1.1	2.4
23 OLIVERS DRIVE WITHAM CM8 1QJ	60.8	59.5	60.8	62.7	-1.3	1.9	54.5	53.4	54.5	56.2	-1.1	1.7
23 ORCHARD WAY CHELMSFORD CM3 3GQ	54.1	53.9	54.5	54.9	-0.2	0.8	47.7	47.4	47.9	48.4	-0.3	0.7
23 PATTEN CLOSE MARKS TEY CO6 1ND	59.4	59.3	59.6	59.9	-0.1	0.5	49.1	48.7	49.2	50.0	-0.4	0.9
23 PELLY AVENUE WITHAM CM8 1JJ	55.2	54.1	55.3	57.0	-1.1	1.8	49.3	48.3	49.4	51.0	-1.0	1.7
23 PETUNIA CRESCENT CHELMSFORD CM1	55.0	54.9	55.2	55.0	-0.1	0.0	48.0	47.8	48.0	47.6	-0.2	-0.4
23 PITT AVENUE WITHAM CM8 1IQ	56.0	55.0	56.2	57.7	-1.0	1.7	49.9	48.8	49.9	51.5	-1.1	1.6

Address	Do Minimum 2027 (L _{den})	Do Something 2027 (L _{den})	Do Minimum 2042 (L _{den})	Do Something 2042 (L _{den})	Short Term Change (L _{den})	Long Term Change (L _{den})	Do Minimum 2027 (L _{night})	Do Something 2027 (L _{night})	Do Minimum 2042 (L _{night})	Do Something 2042 (L _{night})	Short Term Change (L _{night})	Long Term Change (L _{night})
23 PLANTATION ROAD CHELMSFORD CM3 3	65.2	65.4	65.7	66.2	0.2	1.0	52.9	53.0	53.3	53.8	0.1	0.9
23 POINT CHASE MARKS TEY CO6 1FN	59.8	60.3	60.2	60.9	0.5	1.1	52.1	52.5	52.3	53.0	0.4	0.9
23 PONDHOLTON DRIVE WITHAM CM8 1QG	56.9	55.9	57.0	59.0	-1.0	2.1	51.0	50.1	51.1	52.9	-0.9	1.9
23 PRIMULA WAY CHELMSFORD CM1 6QT	58.5	58.6	58.9	58.8	0.1	0.3	50.4	50.3	50.5	50.3	-0.1	-0.1
23 PRYOR CLOSE WITHAM CM8 1JX	55.2	54.1	55.3	56.9	-1.1	1.7	49.3	48.2	49.3	50.9	-1.1	1.6
23 PURCELL ROAD WITHAM CM8 1AG	53.9	52.9	54.0	55.6	-1.0	1.7	48.0	47.1	48.1	49.7	-0.9	1.7
23 RANDALL CLOSE WITHAM CM8 1FP	59.6	56.7	59.7	59.7	-2.9	0.1	53.4	50.8	53.5	53.5	-2.6	0.1
23 RIVERSIDE WAY KELVEDON CO5 9LX	59.9	55.9	59.7	56.2	-4.0	-3.7	53.8	50.2	53.7	50.5	-3.6	-3.3
23 SAULS BRIDGE CLOSE WITHAM CM8 1X	55.3	54.2	55.4	57.1	-1.1	1.8	49.4	48.4	49.5	51.1	-1.0	1.7
23 SCHOOL ROAD COPFORD CO6 1BU	63.0	63.2	63.5	63.6	0.2	0.6	53.0	53.2	53.3	53.5	0.2	0.5
23 SEABROOK GARDENS CHELMSFORD CM3	54.7	54.6	54.9	55.7	-0.1	1.0	49.0	48.8	49.1	49.8	-0.2	0.8
23 SHEARERS WAY CHELMSFORD CM3 3AE	70.3	71.4	71.9	72.0	1.1	1.7	57.6	58.4	58.8	59.0	0.8	1.4
23 SPARKEY CLOSE WITHAM CM8 1QR	64.0	62.8	64.1	66.0	-1.2	2.0	57.4	56.3	57.4	59.1	-1.1	1.7
23 SPINNEYFIELDS TIPTREE CO5 OEE	51.5	51.4	52.0	51.9	-0.1	0.4	40.0	39.9	40.4	40.3	-0.1	0.3
23 ST ANDREW'S ROAD HATFIELD PEVERE	55.0	53.7	55.1	56.0	-1.3	1.0	48.6	47.4	48.6	49.8	-1.2	1.2
23 ST ANDREWS ROAD CHELMSFORD CM3 3	57.5	57.6	57.9	58.7	0.1	1.2	51.1	51.1	51.3	52.1	0.0	1.0
23 STONEPATH DRIVE HATFIELD PEVEREL	57.1	55.2	57.4	57.5	-1.9	0.4	49.8	48.4	49.8	50.9	-1.4	1.1
23 STORES LANE TIPTREE CO5 0LH	48.1	48.3	48.3	48.5	0.2	0.4	36.9	37.1	37.0	37.3	0.2	0.4
23 SWAN CLOSE HATFIELD PEVEREL CM3	68.3	65.6	68.2	68.7	-2.7	0.4	61.1	58.7	61.0	61.5	-2.4	0.4
23 THE ROOKERIES MARKS TEY CO6 1DY	72.6	73.0	73.0	73.4	0.4	0.8	64.3	64.7	64.7	65.0	0.4	0.7
23 THE WILLOWS CHELMSFORD CM3 3DJ	54.5	54.1	54.7	54.8	-0.4	0.3	48.7	48.2	48.8	48.9	-0.5	0.2
23 VILLIERS PLACE CHELMSFORD CM3 3J	65.4	65.5	65.5	66.7	0.1	1.3	58.5	58.7	58.7	59.8	0.2	1.3
23 WALNUT TREE WAY TIPTREE CO5 0NH	46.5	47.0	46.8	47.5	0.5	1.0	35.5	36.0	35.8	36.4	0.5	0.9
23 WHARTON DRIVE CHELMSFORD CM1 6BF	57.2	57.1	57.4	57.2	-0.1	0.0	49.6	49.3	49.7	49.3	-0.3	-0.3
23 WILLOW CRESCENT HATFIELD PEVEREL	50.9	50.6	51.0	52.3	-0.3	1.4	45.4	44.8	45.4	46.5	-0.6	1.1
23 WILLOW WALK TIPTREE CO5 0NQ	49.0	50.0	50.1	51.2	1.0	2.2	37.8	38.6	38.7	39.7	0.8	1.9
23 WOODFIELD WAY HATFIELD PEVEREL C	54.1	54.0	54.2	55.5	-0.1	1.4	47.8	47.4	47.8	49.0	-0.4	1.2
23 WOODHAM DRIVE HATFIELD PEVEREL C	70.9	71.2	71.5	71.4	0.3	0.5	57.7	57.8	58.1	58.1	0.1	0.4
23 WOODLAND CLOSE HATFIELD PEVEREL	73.8	72.1	73.8	75.4	-1.7	1.6	65.9	64.4	65.9	67.3	-1.5	1.4
23 YEW CLOSE WITHAM CM8 2PW	50.8	51.8	50.6	53.7	1.0	2.9	45.6	46.0	45.3	47.9	0.4	2.3
23 YEW TREE CLOSE HATFIELD PEVEREL	53.0	52.0	53.1	54.6	-1.0	1.6	47.5	46.4	47.5	48.9	-1.1	1.4
23 YONGE CLOSE CHELMSFORD CM3 3GY	57.9	57.8	58.1	59.2	-0.1	1.3	51.8	51.6	52.0	52.9	-0.2	1.1
24 ABELL WAY CHELMSFORD CM2 6WU	64.5	64.5	64.3	64.2	0.0	-0.3	57.8	57.8	57.6	57.5	0.0	-0.3
24 ABERCORN WAY WITHAM CM8 2UF	52.0	51.4	52.1	53.9	-0.6	1.9	46.3	45.6	46.4	48.2	-0.7	1.9
24 ALBRA MEAD CHELMSFORD CM2 6YG	62.3	62.2	62.0	61.9	-0.1	-0.4	55.7	55.7	55.5	55.4	0.0	-0.3
24 ALLEN WAY CHELMSFORD CM2 6GF	76.9	76.9	76.7	76.6	0.0	-0.3	68.6	68.6	68.4	68.3	0.0	-0.3
24 ARMIGER WAY WITHAM CM8 2UY	55.6	55.5	55.8	57.3	-0.1	1.7	48.5	48.0	48.6	50.4	-0.5	1.9
24 ARNOLD VILLAS TIPTREE CO5 OEB	51.1	50.7	51.5	51.0	-0.4	-0.1	39.6	39.2	39.9	39.6	-0.4	0.0
24 ASHBURY DRIVE MARKS TEY CO6 1XW	55.0	54.6	55.3	55.7	-0.4	0.7	46.5	45.3	46.4	47.0	-1.2	0.5
24 ASHBY ROAD WITHAM CM8 1QN	57.1	56.1	57.2	59.1	-1.0	2.0	51.1	50.2	51.2	53.0	-0.9	1.9
24 BAKER AVENUE HATFIELD PEVEREL CM	52.0	51.5	52.2	53.4	-0.5	1.4	46.3	45.6	46.2	47.5	-0.7	1.2
24 BAKER WAY WITHAM CM8 1UG	60.1	58.8	60.2	61.9	-1.3	1.8	53.9	52.7	54.0	55.5	-1.2	1.6
24 BANTOCK WAY WITHAM CM8 1BD	53.9	52.9	54.0	55.6	-1.0	1.7	48.0	47.0	48.1	49.7	-1.0	1.7
24 BARBROOK LANE TIPTREE CO5 OED	63.6	63.7	64.2	64.3	0.1	0.7	50.9	50.9	51.4	51.5	0.0	0.6
24 BARLEYFIELDS WITHAM CM8 2FD	54.2	53.7	54.6	55.2	-0.5	1.0	46.2	45.5	46.4	47.6	-0.7	1.4
24 BARWELL WAY WITHAM CM8 2TY	51.9	50.9	52.0	53.7	-1.0	1.8	46.4	45.5	46.5	48.1	-0.9	1.7
24 BEGONIA CLOSE CHELMSFORD CM1 6NL	57.3	57.2	57.7	57.4	-0.1	0.1	46.7	46.5	46.9	46.6	-0.2	-0.1
24 BENTON CLOSE WITHAM CM8 1JT	69.7	67.5	69.7	70.7	-2.2	1.0	62.3	60.4	62.3	63.2	-1.9	0.9
24 BILLERS CHASE CHELMSFORD CM1 6BD	56.8	56.5	57.1	56.7	-0.3	-0.1	49.3	48.7	49.4	48.7	-0.6	-0.6
24 BLACKMAN WAY WITHAM CM8 1JY	55.5	54.5	55.6	57.3	-1.0	1.8	49.6	48.6	49.7	51.3	-1.0	1.7
24 BOLEYN WAY CHELMSFORD CM3 3JL	61.5	61.9	62.0	62.8	0.4	1.3	52.9	53.0	53.2	54.1	0.1	1.2
24 BRICK HOUSE LANE CHELMSFORD CM3	72.9	72.7	73.1	74.4	-0.2	1.5	65.2	65.0	65.3	66.4	-0.2	1.2

Address	Do Minimum 2027 (L _{den})	Do Something 2027 (L _{den})	Do Minimum 2042 (L _{den})	Do Something 2042 (L _{den})	Short Term Change (L _{den})	Long Term Change (L _{den})	Do Minimum 2027 (L _{night})	Do Something 2027 (L _{night})	Do Minimum 2042 (L _{night})	Do Something 2042 (L _{night})	Short Term Change (L _{night})	Long Term Change (L _{night})
24 BROCKWELL LANE KELVEDON CO5 9BB	61.4	57.2	61.2	57.5	-4.2	-3.9	55.1	51.4	54.9	51.6	-3.7	-3.5
24 BRYANT LINK CHELMSFORD CM2 6GZ	66.3	66.3	66.0	65.9	0.0	-0.4	59.4	59.4	59.1	59.0	0.0	-0.4
24 BURNELL GATE CHELMSFORD CM1 6ED	56.5	56.3	56.7	56.4	-0.2	-0.1	49.2	48.8	49.3	48.8	-0.4	-0.4
24 BURY CLOSE MARKS TEY CO6 1LE	54.4	53.3	54.4	55.2	-1.1	0.8	48.0	46.4	47.7	48.5	-1.6	0.5
24 BUTCHER ROW WITHAM CM8 1YS	58.0	57.3	58.0	59.3	-0.7	1.3	51.0	50.2	51.0	52.5	-0.8	1.5
24 BUTTERFIELD ROAD CHELMSFORD CM3	55.2	54.8	55.3	55.7	-0.4	0.5	49.4	49.0	49.5	49.8	-0.4	0.4
24 CANDYTUFT ROAD CHELMSFORD CM1 6Y	54.6	54.7	54.9	54.8	0.1	0.2	47.2	47.1	47.2	47.0	-0.1	-0.2
24 CARRAWAYS WITHAM CM8 1XT	60.6	59.5	60.7	62.7	-1.1	2.1	54.4	53.4	54.5	56.2	-1.0	1.8
24 CEDAR AVENUE TIPTREE CO5 ONR	51.1	51.8	52.2	52.9	0.7	1.8	39.6	40.2	40.6	41.3	0.6	1.7
24 CHANCELLOR AVENUE CHELMSFORD CM2	64.7	64.7	64.5	64.4	0.0	-0.3	58.0	58.0	57.8	57.7	0.0	-0.3
24 CHESTNUT WAY TIPTREE CO5 ONX	50.0	49.7	50.5	50.1	-0.3	0.1	38.6	38.3	39.1	38.7	-0.3	0.1
24 CHURCH ROAD CHELMSFORD CM3 3EF	58.2	58.3	58.4	58.6	0.1	0.4	49.1	49.1	49.3	49.7	0.0	0.6
24 CHURCH ROAD HATFIELD PEVEREL CM3	55.4	54.3	55.6	56.6	-1.1	1.2	48.9	47.8	48.9	50.2	-1.1	1.3
24 CLEVES COURT CHELMSFORD CM3 3JS	57.9	58.0	58.1	59.3	0.1	1.4	52.0	52.0	52.1	53.1	0.0	1.1
24 CONSTANCE CLOSE WITHAM CM8 1XL	59.3	59.0	59.5	60.2	-0.3	0.9	50.2	49.7	50.4	51.7	-0.5	1.5
24 COPPINGFORD END COPFORD CO6 1YG	64.4	64.3	64.4	64.2	-0.1	-0.2	57.7	57.7	57.8	57.6	0.0	-0.1
24 CORNFLOWER DRIVE CHELMSFORD CM1	54.6	54.8	55.0	55.1	0.2	0.5	46.3	46.3	46.4	46.3	0.0	0.0
24 COWDRIE WAY CHELMSFORD CM2 6GL	70.0	70.0	69.8	69.6	0.0	-0.4	62.6	62.6	62.4	62.3	0.0	-0.3
24 CROMWELL CLOSE CHELMSFORD CM3 3J	63.6	63.3	63.7	64.4	-0.3	0.8	56.9	56.7	57.0	57.6	-0.2	0.7
24 CURLEW CLOSE KELVEDON CO5 9PJ	60.9	56.5	60.8	56.8	-4.4	-4.1	54.7	50.8	54.6	51.0	-3.9	-3.7
24 DANBURY CLOSE MARKS TEY CO6 1XL	55.6	53.4	55.3	55.5	-2.2	-0.1	49.7	47.2	49.4	49.4	-2.5	-0.3
24 DE VERE CLOSE HATFIELD PEVEREL C	52.9	52.8	53.0	54.0	-0.1	1.1	46.6	46.1	46.6	47.5	-0.5	0.9
24 DUKES WOOD CLOSE CHELMSFORD CM3	77.5	77.1	77.7	78.8	-0.4	1.3	69.1	68.8	69.3	70.3	-0.3	1.2
24 DUNCOMBE CLOSE WITHAM CM8 1GR	54.1	53.1	54.2	55.8	-1.0	1.7	48.2	47.2	48.3	49.9	-1.0	1.7
24 DUNLIN COURT KELVEDON CO5 9LU	59.7	55.7	59.5	56.0	-4.0	-3.7	53.6	50.1	53.5	50.3	-3.5	-3.3
24 ELDERBERRY GARDENS WITHAM CM8 2P	63.3	63.4	63.6	63.9	0.1	0.6	51.6	51.7	51.8	52.6	0.1	1.0
24 ELGAR DRIVE WITHAM CM8 1QD	56.1	55.0	56.2	57.9	-1.1	1.8	50.2	49.2	50.3	51.9	-1.0	1.7
24 ELIZABETH AVENUE WITHAM CM8 1JE	55.7	54.5	56.5	57.8	-1.2	2.1	49.8	48.7	50.0	51.6	-1.1	1.8
24 ELM CLOSE TIPTREE CO5 ONN	46.7	46.8	46.9	47.1	0.1	0.4	35.6	35.7	35.8	36.0	0.1	0.4
24 FITCH CLOSE CHELMSFORD CM3 2FB	51.7	50.5	51.8	52.8	-1.2	1.1	45.7	44.5	45.7	46.9	-1.2	1.2
24 FITZWALTER ROAD CHELMSFORD CM3 3	54.4	54.2	54.7	55.1	-0.2	0.7	48.4	48.1	48.5	48.9	-0.3	0.5
24 FLEMMING WAY WITHAM CM8 2GL	55.3	55.7	55.1	57.8	0.4	2.5	49.6	49.4	49.4	51.5	-0.2	1.9
24 FOREST ROAD WITHAM CM8 2PF	61.8	62.3	62.1	62.8	0.5	1.0	50.4	50.8	50.6	51.7	0.4	1.3
24 FOSTER COURT WITHAM CM8 2TQ	67.4	67.3	67.8	67.7	-0.1	0.3	54.6	54.4	54.9	54.9	-0.2	0.3
24 FOXGLOVE WAY CHELMSFORD CM1 6QS	52.8	52.8	53.1	53.0	0.0	0.2	45.1	45.0	45.2	45.0	-0.1	-0.1
24 FRANCES GREEN CHELMSFORD CM1 6EG	57.1	56.9	57.3	57.0	-0.2	-0.1	49.3	49.0	49.4	48.9	-0.3	-0.4
24 GERSHWIN BOULEVARD WITHAM CM8 1Q	61.9	60.9	62.3	62.8	-1.0	0.9	53.3	52.4	53.5	54.8	-0.9	1.5
24 GLENEAGLES WAY HATFIELD PEVEREL	55.8	56.0	55.9	57.6	0.2	1.8	49.9	49.6	49.9	51.2	-0.3	1.3
24 GRAHAM BROWN WALK WITHAM CM8 1GS	56.6	56.1	56.7	57.4	-0.5	0.8	48.5	47.7	48.6	49.8	-0.8	1.3
24 GRANTLEY CLOSE COPFORD CO6 1YP	63.7	63.6	63.7	63.5	-0.1	-0.2	57.1	57.1	57.1	57.0	0.0	-0.1
24 GREENFIELD WITHAM CM8 2FA	54.9	53.9	55.1	56.9	-1.0	2.0	49.2	48.2	49.3	51.0	-1.0	1.8
24 GREENWELL ROAD WITHAM CM8 1GB	55.4	54.3	55.5	57.2	-1.1	1.8	49.6	48.6	49.7	51.3	-1.0	1.7
24 HARDY WALK WITHAM CM8 1FU	59.5	59.1	59.6	60.0	-0.4	0.5	50.4	49.6	50.4	51.4	-0.8	1.0
24 HAWKES ROAD WITHAM CM8 1FL	58.3	57.2	58.4	60.2	-1.1	1.9	52.2	51.2	52.3	54.0	-1.0	1.8
24 HAYGREEN ROAD WITHAM CM8 1FS	53.0	52.0	53.1	54.5	-1.0	1.5	47.1	46.1	47.1	48.7	-1.0	1.6
24 HEATON WAY TIPTREE CO5 ODZ	44.9	44.8	45.3	45.2	-0.1	0.3	34.0	33.9	34.4	34.3	-0.1	0.3
24 HOLLY WALK WITHAM CM8 2PN	50.7	51.2	50.5	53.2	0.5	2.5	45.4	45.5	45.2	47.6	0.1	2.2
24 HOLMANS CHELMSFORD CM3 3EY	56.5	56.4	56.7	57.2	-0.1	0.7	50.4	50.2	50.5	51.0	-0.2	0.6
24 HOLST AVENUE WITHAM CM8 1SX	57.5	56.4	57.6	59.4	-1.1	1.9	51.5	50.5	51.6	53.2	-1.0	1.7
24 HONEYBEE GROVE TIPTREE CO5 OUU	46.9	44.4	48.0	45.2	-2.5	-1.7	35.8	33.6	36.9	34.3	-2.2	-1.5
24 HULTON CLOSE CHELMSFORD CM3 3BU	56.7	56.5	56.9	57.4	-0.2	0.7	50.7	50.4	50.8	51.3	-0.3	0.6
24 HURRELL DOWN CHELMSFORD CM3 3JP	63.3	63.5	63.6	64.6	0.2	1.3	55.6	55.6	55.8	56.8	0.0	1.2

Address	Do Minimum 2027 (L _{den})	Do Something 2027 (L _{den})	Do Minimum 2042 (L _{den})	Do Something 2042 (L _{den})	Short Term Change (L _{den})	Long Term Change (L _{den})	Do Minimum 2027 (L _{night})	Do Something 2027 (L _{night})	Do Minimum 2042 (L _{night})	Do Something 2042 (L _{night})	Short Term Change (L _{night})	Long Term Change (L _{night})
24 JAYS LANE MARKS TEY CO6 1LR	54.8	53.7	54.8	55.2	-1.1	0.4	47.9	46.0	47.7	48.0	-1.9	0.1
24 JUNIPER ROAD CHELMSFORD CM3 3DB	53.4	52.9	53.6	53.5	-0.5	0.1	47.6	47.0	47.7	47.6	-0.6	0.0
24 JUVINA CLOSE WITHAM CM8 1QL	58.7	57.7	58.8	60.8	-1.0	2.1	52.6	51.7	52.7	54.5	-0.9	1.9
24 KEABLE ROAD MARKS TEY CO6 1XB	54.8	53.2	54.5	55.4	-1.6	0.6	49.0	47.1	48.6	49.3	-1.9	0.3
24 LANSLOWNE CLOSE TIPTREE CO5 ONT	57.9	58.4	57.7	58.6	0.5	0.7	45.8	46.2	45.6	46.3	0.4	0.5
24 LAURENCE AVENUE WITHAM CM8 1JA	58.5	57.5	58.7	59.4	-1.0	0.9	50.6	49.6	50.8	52.0	-1.0	1.4
24 LONDON ROAD KELVEDON CO5 9AU	68.2	67.4	68.4	67.6	-0.8	-0.6	57.9	57.8	57.9	58.1	-0.1	0.2
24 LONDON ROAD MARKS TEY CO6 1BE	64.9	65.2	65.3	65.8	0.3	0.9	53.9	54.3	54.3	54.7	0.4	0.8
24 MALTINGS COURT WITHAM CM8 1XG	65.6	65.1	65.4	64.9	-0.5	-0.7	53.7	53.1	53.6	53.7	-0.6	0.0
24 MAPLE LEAF TIPTREE CO5 ONJ	49.0	49.7	49.2	49.9	0.7	0.9	37.8	38.3	37.9	38.5	0.5	0.7
24 MARKET LANE WITHAM CM8 1GF	65.8	64.8	65.9	68.1	-1.0	2.3	59.0	58.1	59.0	60.9	-0.9	1.9
24 MEGGY TYE CHELMSFORD CM2 6GA	57.7	57.6	57.6	57.4	-0.1	-0.3	51.3	51.1	51.2	50.9	-0.2	-0.4
24 MILLERS MEAD FEERING CO5 9SS	59.3	56.1	59.3	56.5	-3.2	-2.8	52.6	49.0	52.5	49.3	-3.6	-3.3
24 MORTIMER WAY WITHAM CM8 1UJ	56.1	55.0	56.2	57.9	-1.1	1.8	50.3	49.2	50.3	51.9	-1.1	1.6
24 MULBERRY GARDENS WITHAM CM8 2PX	51.5	51.9	51.4	54.1	0.4	2.6	46.0	46.0	45.9	48.3	0.0	2.3
24 NEW ROAD HATFIELD PEVEREL CM3 2H	64.3	64.2	64.8	64.8	-0.1	0.5	52.0	51.9	52.4	52.6	-0.1	0.6
24 OAK LODGE TYE CHELMSFORD CM1 6GZ	60.2	60.1	60.4	60.3	-0.1	0.1	50.8	50.6	50.9	50.6	-0.2	-0.2
24 OAK ROAD TIPTREE CO5 ONF	60.7	61.9	62.2	63.3	1.2	2.6	48.3	49.3	49.5	50.6	1.0	2.3
24 OLD SCHOOL COURT HATFIELD PEVERE	54.8	54.4	54.9	55.4	-0.4	0.6	48.7	47.8	48.7	48.9	-0.9	0.2
24 OLIVERS DRIVE WITHAM CM8 1QJ	67.7	66.0	67.8	69.2	-1.7	1.5	60.6	59.1	60.6	61.9	-1.5	1.3
24 ORCHARD WAY CHELMSFORD CM3 3GR	52.4	52.3	52.8	53.5	-0.1	1.1	46.8	46.6	47.0	47.6	-0.2	0.8
24 PELLY AVENUE WITHAM CM8 1JJ	54.7	53.7	54.9	56.2	-1.0	1.5	48.5	47.5	48.6	50.1	-1.0	1.6
24 PETUNIA CRESCENT CHELMSFORD CM1	52.2	52.1	52.5	52.4	-0.1	0.2	44.1	44.0	44.2	44.0	-0.1	-0.1
24 PITT AVENUE WITHAM CM8 1JQ	57.0	55.9	57.1	58.7	-1.1	1.7	50.8	49.8	50.9	52.5	-1.0	1.7
24 POINT CHASE MARKS TEY CO6 1FN	58.1	58.6	58.4	59.2	0.5	1.1	51.3	51.6	51.4	52.2	0.3	0.9
24 PONDHOLTON DRIVE WITHAM CM8 1QG	56.4	55.4	56.5	58.1	-1.0	1.7	50.3	49.3	50.4	52.0	-1.0	1.7
24 PROCTOR WAY MARKS TEY CO6 1XE	54.0	52.8	53.9	55.1	-1.2	1.1	48.2	46.6	47.9	49.0	-1.6	0.8
24 PRYOR CLOSE WITHAM CM8 1JX	54.0	53.0	54.1	55.7	-1.0	1.7	48.2	47.1	48.2	49.9	-1.1	1.7
24 PURCELL ROAD WITHAM CM8 1AF	53.1	52.2	53.2	54.6	-0.9	1.5	47.0	46.0	47.1	48.6	-1.0	1.6
24 QUEENSBERRY AVENUE COPFORD CO6 1	59.0	59.1	59.2	59.1	0.1	0.1	52.9	52.9	53.0	52.9	0.0	0.0
24 RANDALL CLOSE WITHAM CM8 1FP	59.1	57.7	59.2	60.8	-1.4	1.7	53.0	51.8	53.0	54.6	-1.2	1.6
24 RAPHAEL DRIVE CHELMSFORD CM1 6FX	66.2	66.1	66.6	66.5	-0.1	0.3	54.1	54.0	54.4	54.3	-0.1	0.2
24 RAVEL AVENUE WITHAM CM8 1QA	55.1	54.1	55.3	56.5	-1.0	1.4	48.7	47.7	48.8	50.3	-1.0	1.6
24 REMEMBRANCE AVENUE HATFIELD PEVE	51.3	50.2	51.4	52.5	-1.1	1.2	45.5	44.4	45.5	46.8	-1.1	1.3
24 RENOIR PLACE CHELMSFORD CM1 6FP	61.2	61.1	61.6	61.5	-0.1	0.3	49.8	49.6	50.1	49.9	-0.2	0.1
24 RIVERSIDE WAY KELVEDON CO5 9LY	60.8	56.9	60.6	57.2	-3.9	-3.6	54.6	51.1	54.4	51.4	-3.5	-3.2
24 RUBENS GATE CHELMSFORD CM1 6GN	54.8	54.6	55.0	54.8	-0.2	0.0	47.4	47.1	47.5	47.0	-0.3	-0.4
24 SAULS AVENUE WITHAM CM8 1JP	60.2	59.6	60.4	62.0	-0.6	1.8	53.0	52.3	53.1	54.9	-0.7	1.9
24 SAULS BRIDGE CLOSE WITHAM CM8 1X	57.3	56.2	57.4	59.2	-1.1	1.9	51.3	50.3	51.3	53.0	-1.0	1.7
24 SCARLETTS CLOSE WITHAM CM8 1QW	63.8	61.7	63.9	64.8	-2.1	1.0	57.1	55.2	57.2	58.0	-1.9	0.9
24 SCHOOL ROAD COPFORD CO6 1BU	63.9	64.1	64.4	64.5	0.2	0.6	54.3	54.4	54.6	54.5	0.1	0.2
24 SEABORN DRIVE	54.5	54.0	54.6	56.0	-0.5	1.5	48.5	47.9	48.6	49.9	-0.6	1.4
24 SEABORN DRIVE	52.8	52.4	52.9	54.4	-0.4	1.6	47.1	46.6	47.1	48.5	-0.5	1.4
24 SHEARERS WAY CHELMSFORD CM3 3AE	75.6	75.4	75.8	77.0	-0.2	1.4	67.5	67.3	67.6	68.7	-0.2	1.2
24 SPARKEY CLOSE WITHAM CM8 1QR	66.4	64.9	66.4	68.1	-1.5	1.7	59.4	58.1	59.5	61.0	-1.3	1.6
24 ST ANDREWS ROAD CHELMSFORD CM3 3	55.2	55.1	55.5	56.2	-0.1	1.0	49.1	48.9	49.3	49.9	-0.2	0.8
24 STAINER CLOSE WITHAM CM8 1RU	58.0	56.9	58.1	60.0	-1.1	2.0	52.0	51.1	52.1	53.9	-0.9	1.9
24 STONEPATH DRIVE HATFIELD PEVEREL	54.9	53.5	55.1	56.1	-1.4	1.2	48.7	47.5	48.7	50.1	-1.2	1.4
24 SUSSEX CLOSE CHELMSFORD CM3 3ED	54.8	54.6	55.1	55.7	-0.2	0.9	49.0	48.7	49.1	49.7	-0.3	0.7
24 SWAN CLOSE HATFIELD PEVEREL CM3	62.9	60.6	62.9	63.2	-2.3	0.3	55.5	53.5	55.5	56.1	-2.0	0.6
24 THE ROOKERIES MARKS TEY CO6 1DY	72.6	73.0	73.0	73.4	0.4	0.8	64.3	64.7	64.7	65.0	0.4	0.7
24 TOWNSEND CHELMSFORD CM2 6GB	69.4	69.4	69.2	69.1	0.0	-0.3	62.1	62.1	61.9	61.8	0.0	-0.3

Address	Do Minimum 2027 (L _{den})	Do Something 2027 (L _{den})	Do Minimum 2042 (L _{den})	Do Something 2042 (L _{den})	Short Term Change (L _{den})	Long Term Change (L _{den})	Do Minimum 2027 (L _{night})	Do Something 2027 (L _{night})	Do Minimum 2042 (L _{night})	Do Something 2042 (L _{night})	Short Term Change (L _{night})	Long Term Change (L _{night})
24 TOWNSEND ROAD TIPTREE CO5 OND	52.5	53.1	52.9	53.5	0.6	1.0	40.8	41.4	41.2	41.8	0.6	1.0
24 TYSSEN MEAD CHELMSFORD CM3 3HX	58.2	57.9	58.4	58.4	-0.3	0.2	51.6	51.2	51.8	51.7	-0.4	0.1
24 VILLIERS PLACE CHELMSFORD CM3 3J	60.1	60.0	60.2	61.1	-0.1	1.0	53.9	53.8	54.0	54.7	-0.1	0.8
24 WALNUT DRIVE WITHAM CM8 2ST	49.2	49.6	49.3	51.9	0.4	2.7	43.6	43.9	43.6	46.3	0.3	2.7
24 WALNUT TREE WAY TIPTREE CO5 ONH	46.3	46.9	46.6	47.3	0.6	1.0	35.3	35.9	35.6	36.2	0.6	0.9
24 WATERMILL ROAD FEERING CO5 9SR	56.8	53.5	56.7	53.9	-3.3	-2.9	50.5	47.1	50.4	47.3	-3.4	-3.2
24 WHARTON DRIVE CHELMSFORD CM1 6BF	59.7	59.6	60.0	59.8	-0.1	0.1	51.6	51.3	51.7	51.3	-0.3	-0.3
24 WIDGEON PLACE KELVEDON CO5 9LS	60.5	56.3	60.4	56.5	-4.2	-4.0	54.3	50.6	54.2	50.8	-3.7	-3.5
24 WILLOW WALK TIPTREE CO5 ONQ	52.0	53.0	53.2	54.3	1.0	2.3	40.4	41.3	41.5	42.5	0.9	2.1
24 WOODFIELD WAY HATFIELD PEVEREL C	54.9	54.7	55.0	56.3	-0.2	1.4	48.3	47.9	48.4	49.6	-0.4	1.3
24 WOODHAM DRIVE HATFIELD PEVEREL C	54.5	55.0	54.6	55.9	0.5	1.4	48.4	48.4	48.4	49.4	0.0	1.0
24 YEW CLOSE WITHAM CM8 2PW	50.7	51.3	50.5	53.4	0.6	2.7	45.5	45.7	45.3	47.7	0.2	2.2
24 YONGE CLOSE CHELMSFORD CM3 3GY	58.0	57.9	58.2	59.3	-0.1	1.3	51.9	51.8	52.1	53.0	-0.1	1.1
241 A12 LONDON ROAD TRUNK ROUTE SOU	77.4	66.9	77.0	67.8	-10.5	-9.6	69.1	55.0	68.7	56.3	-14.1	-12.8
25 ABELL WAY CHELMSFORD CM2 6WU	62.7	62.6	62.4	62.3	-0.1	-0.4	56.2	56.1	56.0	55.9	-0.1	-0.3
25 AGER ROAD WITHAM CM8 1YT	55.6	54.9	55.7	57.2	-0.7	1.6	49.4	48.5	49.4	50.9	-0.9	1.5
25 ALBRA MEAD CHELMSFORD CM2 6YG	67.7	67.8	67.5	67.4	0.1	-0.3	57.1	57.1	56.9	56.9	0.0	-0.2
25 ALLENDALE DRIVE COPFORD CO6 1BP	54.4	54.6	54.5	54.9	0.2	0.5	48.9	48.9	48.9	49.2	0.0	0.3
25 ALLENS CLOSE CHELMSFORD CM3 3DR	56.5	56.7	56.9	57.9	0.2	1.4	50.4	50.4	50.5	51.5	0.0	1.1
25 ARMIGER WAY WITHAM CM8 2UY	54.7	54.5	54.9	56.2	-0.2	1.5	47.5	46.9	47.6	49.2	-0.6	1.7
25 ARNOLD VILLAS TIPTREE CO5 OEB	51.4	51.3	51.5	51.5	-0.1	0.1	39.9	39.8	40.0	40.0	-0.1	0.1
25 ASHBY ROAD WITHAM CM8 1QN	63.2	61.2	63.2	64.4	-2.0	1.2	56.6	54.8	56.7	57.6	-1.8	1.0
25 BAKER AVENUE HATFIELD PEVEREL CM	50.1	49.1	50.3	51.4	-1.0	1.3	44.4	43.4	44.4	45.8	-1.0	1.4
25 BAKER WAY WITHAM CM8 1UG	58.6	57.4	58.7	60.5	-1.2	1.9	52.5	51.5	52.6	54.2	-1.0	1.7
25 BANTOCK WAY WITHAM CM8 1BG	54.3	53.3	54.4	56.0	-1.0	1.7	48.5	47.5	48.5	50.1	-1.0	1.6
25 BARLEYFIELDS WITHAM CM8 2FD	65.1	64.8	65.5	65.2	-0.3	0.1	52.8	52.4	53.1	53.1	-0.4	0.3
25 BARWELL WAY WITHAM CM8 2TY	55.0	54.1	55.1	56.9	-0.9	1.9	49.1	48.2	49.2	50.9	-0.9	1.8
25 BEGONIA CLOSE CHELMSFORD CM1 6NL	55.4	55.2	55.5	55.3	-0.2	-0.1	48.3	48.0	48.3	47.9	-0.3	-0.4
25 BENTON CLOSE WITHAM CM8 1JT	63.8	62.7	63.9	65.9	-1.1	2.1	57.2	56.2	57.3	59.0	-1.0	1.8
25 BITTERN CLOSE KELVEDON CO5 9PQ	57.7	53.4	57.6	53.7	-4.3	-4.0	51.8	47.9	51.7	48.1	-3.9	-3.7
25 BOLEYN WAY CHELMSFORD CM3 3JJ	67.3	67.2	67.5	68.7	-0.1	1.4	60.2	60.1	60.4	61.4	-0.1	1.2
25 BOUCHERS MEAD CHELMSFORD CM1 6PJ	64.1	63.9	64.4	64.2	-0.2	0.1	52.5	52.3	52.7	52.4	-0.2	-0.1
25 BRICK HOUSE LANE CHELMSFORD CM3	79.3	78.8	79.4	80.7	-0.5	1.4	70.7	70.2	70.8	71.9	-0.5	1.2
25 BRITTEN CRESCENT WITHAM CM8 1QE	57.7	56.6	57.8	59.7	-1.1	2.0	51.8	50.8	51.8	53.5	-1.0	1.7
25 BROCKWELL LANE KELVEDON CO5 9BB	57.7	53.8	57.5	54.1	-3.9	-3.6	51.8	48.2	51.6	48.5	-3.6	-3.3
25 BRYANT LINK CHELMSFORD CM2 6GZ	56.3	56.2	56.1	56.0	-0.1	-0.3	50.4	50.4	50.3	50.1	0.0	-0.3
25 BURNELL GATE CHELMSFORD CM1 6ED	55.5	55.2	55.8	55.4	-0.3	-0.1	48.3	47.7	48.4	47.8	-0.6	-0.5
25 BURY CLOSE MARKS TEY CO6 1LE	62.5	62.4	63.0	63.4	-0.1	0.9	52.3	52.1	52.5	53.6	-0.2	1.3
25 BUTCHER ROW WITHAM CM8 1YR	63.2	63.0	64.5	64.7	-0.2	1.5	52.3	51.9	53.2	53.8	-0.4	1.5
25 BUTTERFIELD ROAD CHELMSFORD CM3	56.1	56.0	56.3	56.9	-0.1	0.8	50.2	50.0	50.4	50.9	-0.2	0.7
25 CANDYTUF ROAD CHELMSFORD CM1 6Y	54.8	54.9	55.0	55.0	0.1	0.2	47.5	47.4	47.5	47.3	-0.1	-0.2
25 CARRAWAYS WITHAM CM8 1XW	59.7	58.5	59.8	61.7	-1.2	2.0	53.6	52.6	53.7	55.4	-1.0	1.8
25 CEDAR AVENUE TIPTREE CO5 ONR	50.4	51.1	51.5	52.2	0.7	1.8	39.0	39.6	39.9	40.6	0.6	1.6
25 CHANCELLOR AVENUE CHELMSFORD CM2	64.9	64.9	64.7	64.6	0.0	-0.3	58.2	58.2	58.0	57.9	0.0	-0.3
25 CHESTNUT WAY TIPTREE CO5 ONX	46.3	46.4	46.8	46.9	0.1	0.6	35.3	35.4	35.7	35.8	0.1	0.5
25 CHURCH ROAD CHELMSFORD CM3 3BN	66.8	66.9	67.0	67.1	0.1	0.3	54.9	54.9	55.1	55.1	0.0	0.2
25 CHURCH ROAD HATFIELD PEVEREL CM3	60.7	60.4	61.8	61.6	-0.3	0.9	50.4	49.9	51.0	51.5	-0.5	1.1
25 CLEVES COURT CHELMSFORD CM3 3JS	58.0	58.1	58.2	59.4	0.1	1.4	52.0	52.1	52.2	53.2	0.1	1.2
25 CONSTANCE CLOSE WITHAM CM8 1XL	57.9	56.9	58.0	59.9	-1.0	2.0	51.7	50.8	51.8	53.6	-0.9	1.9
25 CORNELIUS VALE CHELMSFORD CM2 6G	64.6	64.6	64.4	64.3	0.0	-0.3	57.9	57.9	57.7	57.6	0.0	-0.3
25 CORNFLOWER DRIVE CHELMSFORD CM1	56.0	56.1	56.3	56.3	0.1	0.3	48.2	48.1	48.2	48.1	-0.1	-0.1
25 COWDRIE WAY CHELMSFORD CM2 6GL	65.4	65.4	65.2	65.1	0.0	-0.3	58.6	58.6	58.5	58.3	0.0	-0.3

Address	Do Minimum 2027 (L _{den})	Do Something 2027 (L _{den})	Do Minimum 2042 (L _{den})	Do Something 2042 (L _{den})	Short Term Change (L _{den})	Long Term Change (L _{den})	Do Minimum 2027 (L _{night})	Do Something 2027 (L _{night})	Do Minimum 2042 (L _{night})	Do Something 2042 (L _{night})	Short Term Change (L _{night})	Long Term Change (L _{night})
25 CROMWELL CLOSE CHELMSFORD CM3 3J	70.7	70.8	70.9	72.1	0.1	1.4	63.3	63.3	63.4	64.4	0.0	1.1
25 DE VERE CLOSE HATFIELD PEVEREL C	51.0	50.9	51.2	52.4	-0.1	1.4	45.1	44.6	45.1	46.2	-0.5	1.1
25 DUKES WOOD CLOSE CHELMSFORD CM3	70.7	70.8	70.9	72.1	0.1	1.4	63.2	63.2	63.3	64.4	0.0	1.2
25 ELDERBERRY GARDENS WITHAM CM8 2P	54.5	54.4	54.8	55.1	-0.1	0.6	44.7	44.4	44.8	45.7	-0.3	1.0
25 ELGAR DRIVE WITHAM CM8 1DS	53.7	52.7	53.8	55.3	-1.0	1.6	47.8	46.8	47.9	49.5	-1.0	1.7
25 ELIZABETH AVENUE WITHAM CM8 1JD	56.3	55.2	56.4	58.1	-1.1	1.8	50.3	49.3	50.4	52.0	-1.0	1.7
25 ELM CLOSE TIPTREE CO5 ONN	45.5	45.9	45.9	46.4	0.4	0.9	34.6	34.9	34.9	35.3	0.3	0.7
25 FOREST ROAD WITHAM CM8 2PS	63.1	64.0	63.5	64.4	0.9	1.3	50.9	51.5	51.2	52.1	0.6	1.2
25 FOSTER COURT WITHAM CM8 2TQ	67.4	67.3	67.8	67.7	-0.1	0.3	54.6	54.4	54.9	54.9	-0.2	0.3
25 FOXGLOVE WAY CHELMSFORD CM1 6QS	59.9	60.1	60.3	60.4	0.2	0.5	50.3	50.4	50.4	50.4	0.1	0.1
25 FRANCES GREEN CHELMSFORD CM1 6EG	56.2	56.1	56.4	56.2	-0.1	0.0	48.6	48.3	48.6	48.2	-0.3	-0.4
25 GERSHWIN BOULEVARD WITHAM CM8 1H	62.6	61.6	63.1	63.4	-1.0	0.8	53.6	52.7	53.9	55.0	-0.9	1.4
25 GLENEAGLES WAY HATFIELD PEVEREL	54.8	53.6	54.9	55.0	-1.2	0.2	48.7	47.1	48.7	48.7	-1.6	0.0
25 GREENWELL ROAD WITHAM CM8 1SY	55.7	54.6	55.8	57.5	-1.1	1.8	49.9	48.8	50.0	51.6	-1.1	1.7
25 HAWKES ROAD WITHAM CM8 1FL	58.4	57.2	58.5	60.3	-1.2	1.9	52.4	51.3	52.5	54.0	-1.1	1.6
25 HAYGREEN ROAD WITHAM CM8 1GT	54.5	53.5	54.6	56.4	-1.0	1.9	48.8	47.8	48.9	50.5	-1.0	1.7
25 HEATHLAND AVENUE TIPTREE CO5 OUW	52.1	50.2	53.2	50.8	-1.9	-1.3	40.5	38.8	41.5	39.3	-1.7	-1.2
25 HEATON WAY TIPTREE CO5 ODZ	44.1	43.8	44.6	44.2	-0.3	0.1	33.3	33.0	33.7	33.4	-0.3	0.1
25 HENDERSON WAY WITHAM CM8 1GN	63.9	62.8	63.9	66.0	-1.1	2.1	57.2	56.3	57.3	59.1	-0.9	1.9
25 HOLLY WALK WITHAM CM8 2PN	50.7	51.2	50.5	53.2	0.5	2.5	45.4	45.5	45.2	47.6	0.1	2.2
25 HOLMANS CHELMSFORD CM3 3EY	58.1	58.2	58.4	59.1	0.1	1.0	51.3	51.2	51.5	52.1	-0.1	0.8
25 HOLST AVENUE WITHAM CM8 1OZ	61.5	60.3	61.6	63.4	-1.2	1.9	55.1	54.0	55.2	56.8	-1.1	1.7
25 HOOTEN END WITHAM CM8 1ZA	58.9	58.0	59.0	59.9	-0.9	1.0	51.6	50.9	51.6	53.1	-0.7	1.5
25 HULTON CLOSE CHELMSFORD CM3 3BU	58.2	58.5	58.6	59.4	0.3	1.2	50.9	51.0	51.1	51.9	0.1	1.0
25 HURRELL DOWN CHELMSFORD CM3 3JP	67.9	68.0	68.1	69.3	0.1	1.4	60.8	60.9	60.9	62.0	0.1	1.2
25 KEABLE ROAD MARKS TEY CO6 1XB	55.3	54.2	55.3	55.9	-1.1	0.6	48.6	46.8	48.3	48.9	-1.8	0.3
25 LABURNUM WAY HATFIELD PEVEREL CM	51.2	50.9	51.3	52.7	-0.3	1.5	45.6	45.1	45.6	46.9	-0.5	1.3
25 LANSDOWNE CLOSE TIPTREE CO5 ONT	68.5	69.0	68.2	69.2	0.5	0.7	55.2	55.7	55.0	55.9	0.5	0.7
25 LAURENCE AVENUE WITHAM CM8 1JB	63.8	62.8	64.1	63.5	-1.0	-0.3	52.5	51.6	52.7	52.9	-0.9	0.4
25 LILY CLOSE CHELMSFORD CM1 6YN	62.5	62.3	62.9	62.7	-0.2	0.2	50.7	50.5	51.0	50.8	-0.2	0.1
25 LONDON ROAD COPFORD CO6 1LG	69.5	69.9	70.3	70.4	0.4	0.9	58.8	59.1	59.3	59.3	0.3	0.5
25 LONDON ROAD KELVEDON CO5 9AR	70.4	69.0	70.7	69.1	-1.4	-1.3	57.4	56.2	57.7	56.5	-1.2	-0.9
25 LONDON ROAD MARKS TEY CO6 1DZ	65.3	65.7	65.7	66.2	0.4	0.9	54.6	55.0	55.0	55.4	0.4	0.8
25 MANDEVILLE ROAD MARKS TEY CO6 1X	54.3	52.9	54.0	55.0	-1.4	0.7	48.7	47.0	48.4	49.1	-1.7	0.4
25 MAPLE LEAF TIPTREE CO5 ONJ	48.4	48.8	48.4	49.0	0.4	0.6	37.2	37.5	37.2	37.7	0.3	0.5
25 MARKET LANE WITHAM CM8 1GF	70.8	69.8	70.9	73.0	-1.0	2.2	63.3	62.4	63.4	65.3	-0.9	2.0
25 MORTIMER WAY WITHAM CM8 1SZ	56.6	55.4	56.7	58.4	-1.2	1.8	50.7	49.7	50.8	52.4	-1.0	1.7
25 MULBERRY GARDENS WITHAM CM8 2PX	51.3	51.9	51.2	53.9	0.6	2.6	45.6	45.8	45.5	47.9	0.2	2.3
25 NEW ROAD HATFIELD PEVEREL CM3 2H	59.1	59.0	59.6	59.8	-0.1	0.7	48.8	48.5	49.1	49.7	-0.3	0.9
25 NEWMAN CRESCENT WITHAM CM8 2GQ	50.6	50.7	50.4	53.1	0.1	2.5	45.4	45.4	45.1	47.6	0.0	2.2
25 NORBURY CLOSE MARKS TEY CO6 1XN	67.3	67.2	67.6	67.6	-0.1	0.3	54.6	54.5	54.8	54.9	-0.1	0.3
25 NORTH LANE MARKS TEY CO6 1EG	64.2	64.7	64.5	65.4	0.5	1.2	55.3	55.7	55.5	56.2	0.4	0.9
25 OAK LODGE TYE CHELMSFORD CM1 6GY	68.8	69.1	69.4	69.5	0.3	0.7	56.8	57.0	57.2	57.1	0.2	0.3
25 OAK ROAD TIPTREE CO5 ONF	63.2	64.4	64.7	65.9	1.2	2.7	50.5	51.6	51.8	52.9	1.1	2.4
25 OLIVERS DRIVE WITHAM CM8 1QJ	60.2	59.0	60.3	62.2	-1.2	2.0	54.0	53.0	54.1	55.8	-1.0	1.8
25 ORCHARD WAY CHELMSFORD CM3 3GQ	53.4	53.2	53.8	54.3	-0.2	0.9	47.4	47.2	47.6	48.1	-0.2	0.7
25 PELLY AVENUE WITHAM CM8 1JJ	55.1	54.0	55.3	56.9	-1.1	1.8	49.3	48.3	49.4	51.0	-1.0	1.7
25 PETUNIA CRESCENT CHELMSFORD CM1	55.5	55.4	55.7	55.5	-0.1	0.0	48.1	47.9	48.1	47.8	-0.2	-0.3
25 PITT AVENUE WITHAM CM8 1JQ	56.9	55.9	57.0	58.8	-1.0	1.9	50.8	49.9	50.9	52.6	-0.9	1.8
25 PLANTATION ROAD CHELMSFORD CM3 3	65.6	65.8	66.1	66.6	0.2	1.0	53.2	53.4	53.6	54.1	0.2	0.9
25 PONDHOLTON DRIVE WITHAM CM8 1QG	58.4	57.3	58.5	60.4	-1.1	2.0	52.4	51.4	52.5	54.2	-1.0	1.8
25 PRIMULA WAY CHELMSFORD CM1 6QT	58.7	58.8	59.0	59.0	0.1	0.3	50.5	50.4	50.5	50.3	-0.1	-0.2

Address	Do Minimum 2027 (L _{den})	Do Something 2027 (L _{den})	Do Minimum 2042 (L _{den})	Do Something 2042 (L _{den})	Short Term Change (L _{den})	Long Term Change (L _{den})	Do Minimum 2027 (L _{night})	Do Something 2027 (L _{night})	Do Minimum 2042 (L _{night})	Do Something 2042 (L _{night})	Short Term Change (L _{night})	Long Term Change (L _{night})
25 PRYOR CLOSE WITHAM CM8 1JX	54.6	53.7	54.7	56.6	-0.9	2.0	48.8	47.9	48.9	50.6	-0.9	1.8
25 PURCELL ROAD WITHAM CM8 1AG	54.1	53.2	54.2	55.9	-0.9	1.8	48.3	47.3	48.4	50.0	-1.0	1.7
25 QUEENSBERRY AVENUE COPFORD CO6 1	65.1	65.0	65.1	64.9	-0.1	-0.2	58.3	58.3	58.4	58.2	0.0	-0.1
25 RANDALL CLOSE WITHAM CM8 1FP	57.5	56.2	57.6	59.3	-1.3	1.8	51.6	50.4	51.6	53.2	-1.2	1.6
25 RIVERSIDE WAY KELVEDON CO5 9LX	59.8	55.9	59.7	56.1	-3.9	-3.7	53.7	50.2	53.6	50.4	-3.5	-3.3
25 SAULS BRIDGE CLOSE WITHAM CM8 1X	57.9	56.9	58.0	59.3	-1.0	1.4	51.3	50.1	51.3	52.8	-1.2	1.5
25 SCHOOL ROAD COPFORD CO6 1BU	63.2	63.4	63.7	63.8	0.2	0.6	53.0	53.2	53.3	53.5	0.2	0.5
25 SEABROOK GARDENS CHELMSFORD CM3	54.6	54.5	54.9	55.7	-0.1	1.1	48.9	48.8	49.1	49.8	-0.1	0.9
25 SHEARERS WAY CHELMSFORD CM3 3AE	66.6	66.7	66.8	68.0	0.1	1.4	59.6	59.7	59.7	60.8	0.1	1.2
25 SPARKEY CLOSE WITHAM CM8 1QR	64.3	63.1	64.4	66.3	-1.2	2.0	57.6	56.6	57.7	59.4	-1.0	1.8
25 ST ANDREW'S ROAD HATFIELD PEVERE	53.7	52.5	53.8	54.9	-1.2	1.2	47.6	46.4	47.6	48.9	-1.2	1.3
25 ST ANDREWS ROAD CHELMSFORD CM3 3	57.5	57.7	57.8	58.8	0.2	1.3	51.0	51.1	51.2	52.1	0.1	1.1
25 STONEPATH DRIVE HATFIELD PEVEREL	57.5	56.1	57.7	58.4	-1.4	0.9	50.5	49.3	50.5	51.7	-1.2	1.2
25 STORES LANE TIPTREE CO5 0LH	46.9	47.0	47.0	47.2	0.1	0.3	35.8	35.9	35.9	36.1	0.1	0.3
25 SWAN CLOSE HATFIELD PEVEREL CM3	69.7	66.7	69.6	69.9	-3.0	0.2	62.3	59.7	62.3	62.5	-2.6	0.2
25 THE ROOKERIES MARKS TEY CO6 1DY	74.1	74.3	74.5	74.7	0.2	0.6	66.2	66.3	66.5	66.6	0.1	0.4
25 THE WILLOWS CHELMSFORD CM3 3DJ	55.0	54.7	55.2	55.3	-0.3	0.3	48.9	48.5	49.0	49.0	-0.4	0.1
25 VILLIERS PLACE CHELMSFORD CM3 3J	71.5	71.4	71.6	72.9	-0.1	1.4	63.9	63.9	64.0	65.1	0.0	1.2
25 WALNUT TREE WAY TIPTREE CO5 0NH	46.4	46.9	46.7	47.3	0.5	0.9	35.4	35.9	35.6	36.2	0.5	0.8
25 WHARTON DRIVE CHELMSFORD CM1 6BF	56.5	56.4	56.9	56.5	-0.1	0.0	48.8	48.2	48.9	48.3	-0.6	-0.5
25 WILLOW CRESCENT HATFIELD PEVEREL	51.4	51.0	51.5	52.8	-0.4	1.4	45.8	45.2	45.8	47.0	-0.6	1.2
25 WILLOW WALK TIPTREE CO5 0NQ	50.5	51.4	51.6	52.7	0.9	2.2	39.0	39.9	40.1	41.0	0.9	2.0
25 WOODFIELD WAY HATFIELD PEVEREL C	52.8	51.7	52.8	54.0	-1.1	1.2	46.8	45.8	46.8	48.1	-1.0	1.3
25 WOODHAM DRIVE HATFIELD PEVEREL C	57.5	57.6	57.9	58.2	0.1	0.7	47.9	47.6	48.1	48.8	-0.3	0.9
25 WOODLAND CLOSE HATFIELD PEVEREL	70.9	67.8	70.9	71.2	-3.1	0.3	63.4	60.6	63.4	63.6	-2.8	0.2
25 YEW CLOSE WITHAM CM8 2PW	51.0	52.1	50.9	54.0	1.1	3.0	45.7	46.2	45.5	48.1	0.5	2.4
25 YEW TREE CLOSE HATFIELD PEVEREL	50.6	49.6	50.7	52.1	-1.0	1.5	45.3	44.3	45.3	46.7	-1.0	1.4
25 YONGE CLOSE CHELMSFORD CM3 3GY	61.8	61.7	62.0	63.2	-0.1	1.4	55.5	55.4	55.6	56.6	-0.1	1.1
26 ABELL WAY CHELMSFORD CM2 6WU	65.8	65.8	65.6	65.4	0.0	-0.4	59.0	58.9	58.8	58.6	-0.1	-0.4
26 ABERCORN WAY WITHAM CM8 2UF	52.9	52.1	53.0	54.7	-0.8	1.8	47.0	46.1	47.1	48.8	-0.9	1.8
26 ALBRA MEAD CHELMSFORD CM2 6YG	67.2	67.2	66.9	66.9	0.0	-0.3	55.1	55.1	54.9	54.9	0.0	-0.2
26 ALLEN WAY CHELMSFORD CM2 6GF	76.8	76.8	76.6	76.4	0.0	-0.4	68.5	68.5	68.3	68.2	0.0	-0.3
26 ARNOLD VILLAS TIPTREE CO5 0EB	53.1	53.0	53.1	53.3	-0.1	0.2	41.4	41.4	41.4	41.5	0.0	0.1
26 ASHBURY DRIVE MARKS TEY CO6 1XW	54.3	53.9	54.5	54.9	-0.4	0.6	45.8	45.0	45.8	46.6	-0.8	0.8
26 ASHBY ROAD WITHAM CM8 1QN	57.2	56.2	57.3	59.2	-1.0	2.0	51.3	50.3	51.3	53.1	-1.0	1.8
26 BAKER AVENUE HATFIELD PEVEREL CM	51.8	51.4	51.9	53.3	-0.4	1.5	46.2	45.6	46.1	47.5	-0.6	1.3
26 BAKER WAY WITHAM CM8 1UG	60.3	59.2	60.4	62.3	-1.1	2.0	54.1	53.1	54.2	55.9	-1.0	1.8
26 BARBROOK LANE TIPTREE CO5 0ED	61.0	61.1	61.6	61.7	0.1	0.7	48.6	48.6	49.1	49.1	0.0	0.5
26 BARLEYFIELDS WITHAM CM8 2FD	54.8	54.1	55.1	55.8	-0.7	1.0	47.1	46.3	47.3	48.5	-0.8	1.4
26 BARWELL WAY WITHAM CM8 2TY	52.0	51.0	52.1	53.8	-1.0	1.8	46.5	45.5	46.6	48.3	-1.0	1.8
26 BEGONIA CLOSE CHELMSFORD CM1 6NL	58.0	57.9	58.4	58.2	-0.1	0.2	47.1	47.0	47.3	47.1	-0.1	0.0
26 BENTON CLOSE WITHAM CM8 1JT	70.8	68.4	70.8	71.7	-2.4	0.9	63.3	61.2	63.3	64.0	-2.1	0.7
26 BOLEYN WAY CHELMSFORD CM3 3JL	62.9	63.4	63.4	64.2	0.5	1.3	52.9	53.1	53.2	54.1	0.2	1.2
26 BRICK HOUSE LANE CHELMSFORD CM3	79.3	78.8	79.4	80.7	-0.5	1.4	70.7	70.2	70.8	71.9	-0.5	1.2
26 BRITTEN CRESCENT WITHAM CM8 1QE	55.6	54.5	55.7	57.4	-1.1	1.8	49.8	48.8	49.9	51.5	-1.0	1.7
26 BRYANT LINK CHELMSFORD CM2 6GZ	66.3	66.3	66.0	65.9	0.0	-0.4	59.4	59.4	59.1	59.0	0.0	-0.4
26 BURNELL GATE CHELMSFORD CM1 6ED	56.5	56.3	56.8	56.4	-0.2	-0.1	49.2	48.8	49.2	48.8	-0.4	-0.4
26 BURY CLOSE MARKS TEY CO6 1LE	54.2	53.0	54.2	54.6	-1.2	0.4	47.6	45.8	47.4	47.8	-1.8	0.2
26 BUTCHER ROW WITHAM CM8 1YS	57.7	56.5	57.7	58.5	-1.2	0.8	50.4	49.4	50.3	51.7	-1.0	1.3
26 BUTTERFIELD ROAD CHELMSFORD CM3	55.2	54.9	55.4	55.8	-0.3	0.6	49.4	49.1	49.5	49.9	-0.3	0.5
26 CANDYTUFT ROAD CHELMSFORD CM1 6Y	54.7	54.8	54.9	54.9	0.1	0.2	47.5	47.5	47.5	47.3	0.0	-0.2
26 CARRAWAYS WITHAM CM8 1XT	60.6	59.5	60.7	62.7	-1.1	2.1	54.4	53.4	54.5	56.2	-1.0	1.8

Address	Do Minimum 2027 (L _{den})	Do Something 2027 (L _{den})	Do Minimum 2042 (L _{den})	Do Something 2042 (L _{den})	Short Term Change (L _{den})	Long Term Change (L _{den})	Do Minimum 2027 (L _{night})	Do Something 2027 (L _{night})	Do Minimum 2042 (L _{night})	Do Something 2042 (L _{night})	Short Term Change (L _{night})	Long Term Change (L _{night})
26 CEDAR AVENUE TIPTREE CO5 ONR	51.1	51.8	52.2	52.9	0.7	1.8	39.6	40.2	40.6	41.3	0.6	1.7
26 CHANCELLOR AVENUE CHELMSFORD CM2	64.5	64.5	64.3	64.2	0.0	-0.3	57.8	57.8	57.6	57.5	0.0	-0.3
26 CHESTNUT WAY TIPTREE CO5 ONZ	48.1	47.9	48.5	48.3	-0.2	0.2	36.9	36.8	37.3	37.1	-0.1	0.2
26 CHURCH ROAD CHELMSFORD CM3 3EF	56.6	56.1	56.8	56.5	-0.5	-0.2	50.5	49.9	50.6	50.3	-0.6	-0.2
26 CHURCH ROAD HATFIELD PEVEREL CM3	54.8	53.7	55.0	56.0	-1.1	1.2	48.5	47.5	48.5	49.8	-1.0	1.3
26 CLEVES COURT CHELMSFORD CM3 3JS	57.9	58.0	58.1	59.3	0.1	1.4	52.0	52.0	52.1	53.1	0.0	1.1
26 CONSTANCE CLOSE WITHAM CM8 1XL	66.0	65.9	66.3	66.5	-0.1	0.5	54.0	53.8	54.3	54.8	-0.2	0.8
26 CORNFLOWER DRIVE CHELMSFORD CM1	56.2	56.3	56.5	56.5	0.1	0.3	48.4	48.3	48.4	48.2	-0.1	-0.2
26 COWDRIE WAY CHELMSFORD CM2 6GL	66.7	66.7	66.4	66.3	0.0	-0.4	59.7	59.7	59.5	59.4	0.0	-0.3
26 CROMWELL CLOSE CHELMSFORD CM3 3J	63.6	63.3	63.7	64.4	-0.3	0.8	56.9	56.7	57.0	57.6	-0.2	0.7
26 DANBURY CLOSE MARKS TEY CO6 1XL	57.3	56.2	57.2	58.3	-1.1	1.0	51.0	49.5	50.8	51.7	-1.5	0.7
26 DE VERE CLOSE HATFIELD PEVEREL C	52.4	52.3	52.5	53.6	-0.1	1.2	46.3	45.8	46.3	47.2	-0.5	0.9
26 DUKES WOOD CLOSE CHELMSFORD CM3	71.0	70.9	71.2	72.4	-0.1	1.4	63.4	63.4	63.6	64.6	0.0	1.2
26 DUNLIN COURT KELVEDON CO5 9LU	60.2	55.9	60.0	56.1	-4.3	-4.1	54.0	50.2	53.9	50.5	-3.8	-3.5
26 ELDERBERRY GARDENS WITHAM CM8 2P	60.4	60.5	60.7	61.1	0.1	0.7	49.9	49.8	50.0	50.9	-0.1	1.0
26 ELGAR DRIVE WITHAM CM8 1QD	56.1	55.0	56.2	57.9	-1.1	1.8	50.2	49.2	50.3	51.9	-1.0	1.7
26 ELIZABETH AVENUE WITHAM CM8 1JE	55.4	54.3	56.3	57.6	-1.1	2.2	49.6	48.5	49.9	51.4	-1.1	1.8
26 ELM CLOSE TIPTREE CO5 ONN	46.7	46.8	46.9	47.1	0.1	0.4	35.6	35.7	35.9	36.0	0.1	0.4
26 FITCH CLOSE CHELMSFORD CM3 2FB	51.7	50.5	51.8	52.8	-1.2	1.1	45.7	44.5	45.7	46.9	-1.2	1.2
26 FITZWALTER ROAD CHELMSFORD CM3 3	54.1	53.8	54.3	54.8	-0.3	0.7	48.2	47.9	48.4	48.8	-0.3	0.6
26 FOREST ROAD WITHAM CM8 2PF	62.4	63.0	62.7	63.5	0.6	1.1	50.9	51.3	51.1	52.2	0.4	1.3
26 FOSTER COURT WITHAM CM8 2TQ	67.4	67.3	67.8	67.7	-0.1	0.3	54.6	54.4	54.9	54.9	-0.2	0.3
26 FOXGLOVE WAY CHELMSFORD CM1 6QS	56.8	56.9	57.0	57.0	0.1	0.2	49.1	49.0	49.1	48.9	-0.1	-0.2
26 FRANCES GREEN CHELMSFORD CM1 6EG	57.4	57.3	57.7	57.4	-0.1	0.0	49.5	49.1	49.5	49.1	-0.4	-0.4
26 GERSHWIN BOULEVARD WITHAM CM8 1Q	62.3	61.3	62.8	63.2	-1.0	0.9	53.7	52.7	53.9	55.1	-1.0	1.4
26 GLENEAGLES WAY HATFIELD PEVEREL	57.1	57.0	57.2	58.6	-0.1	1.5	50.9	50.5	50.9	52.1	-0.4	1.2
26 GRAHAM BROWN WALK WITHAM CM8 1GS	57.0	56.6	57.1	57.7	-0.4	0.7	48.6	47.9	48.7	49.9	-0.7	1.3
26 GRANTLEY CLOSE COPFORD CO6 1YP	62.6	62.5	62.6	62.4	-0.1	-0.2	56.1	56.1	56.2	56.0	0.0	-0.1
26 GREENFIELD WITHAM CM8 2FA	54.8	53.8	54.9	56.7	-1.0	1.9	49.1	48.1	49.2	50.8	-1.0	1.7
26 GREENWELL ROAD WITHAM CM8 1GB	55.3	54.2	55.4	57.1	-1.1	1.8	49.5	48.5	49.6	51.2	-1.0	1.7
26 HARDY WALK WITHAM CM8 1FU	58.9	58.5	59.0	59.6	-0.4	0.7	50.2	49.5	50.3	51.4	-0.7	1.2
26 HAWKES ROAD WITHAM CM8 1FL	57.4	56.1	57.5	59.2	-1.3	1.8	51.5	50.3	51.6	53.1	-1.2	1.6
26 HAYGREEN ROAD WITHAM CM8 1FS	53.4	52.7	53.5	54.6	-0.7	1.2	46.6	45.8	46.7	48.1	-0.8	1.5
26 HEATON WAY TIPTREE CO5 ODZ	44.0	43.6	44.4	44.0	-0.4	0.0	33.2	32.9	33.6	33.2	-0.3	0.0
26 HOLLY WALK WITHAM CM8 2PN	50.3	50.8	50.1	52.8	0.5	2.5	45.1	45.0	44.9	47.1	-0.1	2.0
26 HOLMANS CHELMSFORD CM3 3EY	56.6	56.7	56.9	57.7	0.1	1.1	50.2	50.1	50.4	51.1	-0.1	0.9
26 HOLST AVENUE WITHAM CM8 1SX	57.3	56.2	57.4	59.2	-1.1	1.9	51.4	50.4	51.4	53.1	-1.0	1.7
26 HONEYBEE GROVE TIPTREE CO5 OUU	48.1	45.3	49.3	46.1	-2.8	-2.0	36.9	34.4	38.0	35.1	-2.5	-1.8
26 HULTON CLOSE CHELMSFORD CM3 3BU	58.4	58.6	58.7	59.4	0.2	1.0	51.3	51.3	51.5	52.2	0.0	0.9
26 HURRELL DOWN CHELMSFORD CM3 3JP	59.5	59.8	59.9	60.8	0.3	1.3	52.0	52.1	52.2	53.2	0.1	1.2
26 JAYS LANE MARKS TEY CO6 1LR	55.5	54.4	55.5	55.8	-1.1	0.3	48.2	46.3	48.0	48.3	-1.9	0.1
26 JUNIPER ROAD CHELMSFORD CM3 3DB	53.3	52.8	53.5	53.4	-0.5	0.1	47.5	46.9	47.6	47.4	-0.6	-0.1
26 JUVINA CLOSE WITHAM CM8 1QL	58.9	57.9	59.0	61.0	-1.0	2.1	52.8	51.9	52.9	54.7	-0.9	1.9
26 KEABLE ROAD MARKS TEY CO6 1XB	54.7	53.1	54.4	55.4	-1.6	0.7	49.0	47.1	48.7	49.4	-1.9	0.4
26 LANSDOWNE CLOSE TIPTREE CO5 ONT	59.7	60.1	59.5	60.3	0.4	0.6	47.4	47.8	47.2	47.9	0.4	0.5
26 LAURENCE AVENUE WITHAM CM8 1JA	60.0	59.0	60.3	60.6	-1.0	0.6	51.3	50.3	51.4	52.5	-1.0	1.2
26 LONDON ROAD MARKS TEY CO6 1BE	63.9	64.3	64.3	64.8	0.4	0.9	53.2	53.6	53.6	54.0	0.4	0.8
26 MALTINGS COURT WITHAM CM8 1XG	65.6	65.1	65.4	64.9	-0.5	-0.7	53.7	53.1	53.6	53.7	-0.6	0.0
26 MAPLE LEAF TIPTREE CO5 ONJ	49.9	50.7	50.1	50.9	0.8	1.0	38.5	39.3	38.7	39.5	0.8	1.0
26 MARKET LANE WITHAM CM8 1GF	66.1	64.9	66.1	68.1	-1.2	2.0	59.2	58.2	59.2	61.0	-1.0	1.8
26 MEGGY TYE CHELMSFORD CM2 6GA	62.4	62.3	62.2	62.0	-0.1	-0.4	55.8	55.8	55.7	55.5	0.0	-0.3
26 MILLERS MEAD FEERING CO5 9SS	55.8	52.5	55.9	53.0	-3.3	-2.8	49.5	45.8	49.5	46.0	-3.7	-3.5

Address	Do Minimum 2027 (L _{den})	Do Something 2027 (L _{den})	Do Minimum 2042 (L _{den})	Do Something 2042 (L _{den})	Short Term Change (L _{den})	Long Term Change (L _{den})	Do Minimum 2027 (L _{night})	Do Something 2027 (L _{night})	Do Minimum 2042 (L _{night})	Do Something 2042 (L _{night})	Short Term Change (L _{night})	Long Term Change (L _{night})
26 MORTIMER WAY WITHAM CM8 1UJ	56.1	55.0	56.2	57.9	-1.1	1.8	50.3	49.2	50.3	51.9	-1.1	1.6
26 MULBERRY GARDENS WITHAM CM8 2PX	51.5	51.9	51.4	54.1	0.4	2.6	46.0	46.0	45.9	48.3	0.0	2.3
26 NEW ROAD HATFIELD PEVEREL CM3 2H	59.0	58.9	59.4	59.6	-0.1	0.6	48.1	47.9	48.5	48.9	-0.2	0.8
26 NORTH LANE MARKS TEY CO6 1EG	63.2	63.7	63.5	64.5	0.5	1.3	52.8	53.2	53.0	53.8	0.4	1.0
26 OAK LODGE TYE CHELMSFORD CM1 6GZ	60.0	59.9	60.2	60.1	-0.1	0.1	51.0	50.8	51.1	50.8	-0.2	-0.2
26 OAK ROAD TIPTREE CO5 0NF	63.5	64.7	65.0	66.2	1.2	2.7	50.8	51.9	52.1	53.2	1.1	2.4
26 OLD SCHOOL COURT HATFIELD PEVERE	53.1	51.8	53.2	53.0	-1.3	-0.1	47.2	45.3	47.2	46.7	-1.9	-0.5
26 OLIVERS DRIVE WITHAM CM8 1QJ	66.8	65.2	66.9	68.4	-1.6	1.6	59.8	58.4	59.9	61.2	-1.4	1.4
26 ORCHARD WAY CHELMSFORD CM3 3GR	52.5	52.4	52.9	53.6	-0.1	1.1	46.9	46.8	47.1	47.8	-0.1	0.9
26 PELY AVENUE WITHAM CM8 1JJ	55.0	53.9	55.1	56.7	-1.1	1.7	49.1	48.0	49.2	50.8	-1.1	1.7
26 PETUNIA CRESCENT CHELMSFORD CM1	52.7	52.6	53.0	52.9	-0.1	0.2	44.9	44.6	44.9	44.6	-0.3	-0.3
26 PITT AVENUE WITHAM CM8 1JQ	57.1	56.0	57.2	58.8	-1.1	1.7	50.9	49.8	51.0	52.5	-1.1	1.6
26 PLANTATION ROAD CHELMSFORD CM3 3	65.3	65.6	65.8	66.3	0.3	1.0	53.3	53.4	53.7	54.1	0.1	0.8
26 POINT CHASE MARKS TEY CO6 1FN	59.7	59.8	59.8	60.0	0.1	0.3	53.4	53.5	53.5	53.6	0.1	0.2
26 PONDHOLTON DRIVE WITHAM CM8 1QG	56.3	55.3	56.4	58.0	-1.0	1.7	50.3	49.2	50.3	51.9	-1.1	1.6
26 PRYOR CLOSE WITHAM CM8 1JX	56.2	55.2	56.3	58.2	-1.0	2.0	50.4	49.5	50.5	52.2	-0.9	1.8
26 PURCELL ROAD WITHAM CM8 1AF	53.6	52.7	53.7	55.1	-0.9	1.5	47.6	46.6	47.6	49.2	-1.0	1.6
26 QUEENSBERRY AVENUE COPFORD CO6 1	60.9	61.0	61.0	61.0	0.1	0.1	54.5	54.5	54.6	54.5	0.0	0.0
26 RANDALL CLOSE WITHAM CM8 1FP	59.1	57.7	59.2	60.8	-1.4	1.7	53.0	51.8	53.0	54.6	-1.2	1.6
26 RAPHAEL DRIVE CHELMSFORD CM1 6FX	67.8	67.8	68.2	68.2	0.0	0.4	55.3	55.3	55.7	55.5	0.0	0.2
26 RAVEL AVENUE WITHAM CM8 1QA	54.3	53.3	54.4	55.7	-1.0	1.4	48.0	47.0	48.1	49.6	-1.0	1.6
26 RENOIR PLACE CHELMSFORD CM1 6FP	65.3	65.3	65.7	65.7	0.0	0.4	53.6	53.4	53.9	53.7	-0.2	0.1
26 RIVERSIDE WAY KELVEDON CO5 9LY	61.1	57.1	60.9	57.5	-4.0	-3.6	54.8	51.3	54.7	51.6	-3.5	-3.2
26 RUBENS GATE CHELMSFORD CM1 6GN	54.6	54.5	54.9	54.6	-0.1	0.0	47.2	46.9	47.3	46.9	-0.3	-0.3
26 SAULS AVENUE WITHAM CM8 1JP	60.3	59.6	60.4	62.0	-0.7	1.7	53.1	52.4	53.2	55.0	-0.7	1.9
26 SAULS BRIDGE CLOSE WITHAM CM8 1X	57.8	56.7	57.9	59.8	-1.1	2.0	51.9	50.8	51.9	53.6	-1.1	1.7
26 SCARLETTS CLOSE WITHAM CM8 1QW	64.4	62.3	64.5	65.5	-2.1	1.1	57.7	55.8	57.7	58.6	-1.9	0.9
26 SCHOOL ROAD COPFORD CO6 1BU	62.8	63.0	63.3	63.3	0.2	0.5	53.5	53.6	53.7	53.7	0.1	0.2
26 SEABORN DRIVE	54.4	53.8	54.4	55.9	-0.6	1.5	48.4	47.7	48.4	49.8	-0.7	1.4
26 SHEARERS WAY CHELMSFORD CM3 3AE	75.6	75.4	75.7	76.9	-0.2	1.3	67.5	67.3	67.6	68.7	-0.2	1.2
26 SHELDRICK LINK CHELMSFORD CM2 6G	67.0	67.0	66.7	66.6	0.0	-0.4	60.0	60.0	59.8	59.7	0.0	-0.3
26 SPARKEY CLOSE WITHAM CM8 1QR	66.3	64.5	66.3	67.7	-1.8	1.4	59.3	57.8	59.4	60.6	-1.5	1.3
26 ST ANDREWS ROAD CHELMSFORD CM3 3	55.2	55.0	55.4	56.1	-0.2	0.9	49.0	48.9	49.2	49.9	-0.1	0.9
26 STAINER CLOSE WITHAM CM8 1RU	57.9	56.9	58.0	59.9	-1.0	2.0	51.9	51.0	52.0	53.8	-0.9	1.9
26 STONEPATH DRIVE HATFIELD PEVEREL	55.3	54.0	55.4	56.5	-1.3	1.2	49.1	48.0	49.1	50.4	-1.1	1.3
26 SUSSEX CLOSE CHELMSFORD CM3 3ED	54.8	54.6	55.0	55.6	-0.2	0.8	48.9	48.6	49.1	49.6	-0.3	0.7
26 SWAN CLOSE HATFIELD PEVEREL CM3	64.4	61.9	64.4	64.7	-2.5	0.3	57.3	55.0	57.3	57.7	-2.3	0.4
26 THE ROOKERIES MARKS TEY CO6 1DY	74.1	74.3	74.5	74.7	0.2	0.6	66.2	66.3	66.5	66.6	0.1	0.4
26 TOWNSEND CHELMSFORD CM2 6GB	69.7	69.7	69.5	69.4	0.0	-0.3	62.4	62.4	62.2	62.0	0.0	-0.4
26 TOWNSEND ROAD TIPTREE CO5 0ND	52.3	53.0	52.8	53.4	0.7	1.1	40.7	41.3	41.1	41.7	0.6	1.0
26 VILLIERS PLACE CHELMSFORD CM3 3J	60.5	60.6	60.6	61.8	0.1	1.3	54.3	54.3	54.4	55.4	0.0	1.1
26 WALNUT DRIVE WITHAM CM8 2ST	49.0	49.3	49.1	51.6	0.3	2.6	43.4	43.7	43.4	46.0	0.3	2.6
26 WALNUT TREE WAY TIPTREE CO5 0NH	46.8	47.4	47.0	47.7	0.6	0.9	35.7	36.2	35.9	36.5	0.5	0.8
26 WATERMILL ROAD FEERING CO5 9SR	56.9	53.5	56.9	53.9	-3.4	-3.0	50.8	47.1	50.6	47.4	-3.7	-3.4
26 WHARTON DRIVE CHELMSFORD CM1 6BF	57.5	57.3	57.9	57.5	-0.2	0.0	49.6	49.0	49.8	49.0	-0.6	-0.6
26 WIDGEON PLACE KELVEDON CO5 9LS	59.6	55.6	59.5	55.9	-4.0	-3.7	53.6	50.0	53.5	50.3	-3.6	-3.3
26 WOODFIELD WAY HATFIELD PEVEREL C	54.9	54.5	55.0	56.3	-0.4	1.4	48.5	47.8	48.5	49.8	-0.7	1.3
26 WOODHAM DRIVE HATFIELD PEVEREL C	54.5	54.2	54.6	55.0	-0.3	0.5	48.5	47.7	48.5	48.6	-0.8	0.1
26 YEW CLOSE WITHAM CM8 2PW	50.4	50.9	50.2	53.0	0.5	2.6	45.2	45.3	45.0	47.3	0.1	2.1
26 YONGE CLOSE CHELMSFORD CM3 3GY	59.8	59.9	60.0	61.1	0.1	1.3	53.3	53.3	53.5	54.5	0.0	1.2
27 ABELL WAY CHELMSFORD CM2 6WU	62.7	62.6	62.4	62.3	-0.1	-0.4	56.2	56.1	56.0	55.9	-0.1	-0.3
27 AGER ROAD WITHAM CM8 1YT	55.7	54.9	55.7	57.2	-0.8	1.5	49.4	48.6	49.4	50.9	-0.8	1.5

Address	Do Minimum 2027 (L _{den})	Do Something 2027 (L _{den})	Do Minimum 2042 (L _{den})	Do Something 2042 (L _{den})	Short Term Change (L _{den})	Long Term Change (L _{den})	Do Minimum 2027 (L _{night})	Do Something 2027 (L _{night})	Do Minimum 2042 (L _{night})	Do Something 2042 (L _{night})	Short Term Change (L _{night})	Long Term Change (L _{night})
27 ALLENDALE DRIVE COPFORD CO6 1BP	54.5	54.6	54.6	54.9	0.1	0.4	48.9	49.0	49.0	49.2	0.1	0.3
27 ARMIGER WAY WITHAM CM8 2UZ	57.4	57.7	57.6	58.3	0.3	0.9	47.3	47.2	47.5	48.5	-0.1	1.2
27 ARNOLD VILLAS TIPTREE CO5 0EB	52.8	52.7	52.8	52.9	-0.1	0.1	41.1	41.1	41.2	41.3	0.0	0.2
27 ASHBY ROAD WITHAM CM8 1QN	63.1	61.6	63.2	64.7	-1.5	1.6	56.5	55.1	56.5	57.8	-1.4	1.3
27 BAKER AVENUE HATFIELD PEVEREL CM	52.2	51.7	52.3	53.7	-0.5	1.5	46.5	45.8	46.4	47.8	-0.7	1.3
27 BAKER WAY WITHAM CM8 1UG	61.8	60.5	61.9	63.7	-1.3	1.9	55.4	54.2	55.4	57.0	-1.2	1.6
27 BARBROOK LANE TIPTREE CO5 0EE	53.6	53.5	54.1	54.0	-0.1	0.4	41.8	41.8	42.3	42.2	0.0	0.4
27 BARLEYFIELDS WITHAM CM8 2FD	60.3	59.9	60.6	60.5	-0.4	0.2	49.6	49.0	49.8	50.3	-0.6	0.7
27 BARWELL WAY WITHAM CM8 2TY	55.0	54.0	55.1	56.9	-1.0	1.9	49.2	48.3	49.3	51.0	-0.9	1.8
27 BEGONIA CLOSE CHELMSFORD CM1 6NL	55.5	55.4	55.7	55.4	-0.1	-0.1	48.5	48.2	48.5	48.1	-0.3	-0.4
27 BENTON CLOSE WITHAM CM8 1JT	63.4	62.4	63.5	65.6	-1.0	2.2	56.9	56.0	56.9	58.8	-0.9	1.9
27 BITTERN CLOSE KELVEDON CO5 9PQ	59.4	55.0	59.3	55.3	-4.4	-4.1	53.3	49.3	53.2	49.6	-4.0	-3.7
27 BOLEYN WAY CHELMSFORD CM3 3JJ	74.9	74.7	75.1	76.3	-0.2	1.4	66.9	66.7	67.1	68.1	-0.2	1.2
27 BOUCHERS MEAD CHELMSFORD CM1 6PJ	58.4	58.3	58.7	58.5	-0.1	0.1	48.8	48.6	48.9	48.6	-0.2	-0.2
27 BRITTEN CRESCENT WITHAM CM8 1QE	56.9	55.8	57.0	58.8	-1.1	1.9	51.1	50.0	51.1	52.8	-1.1	1.7
27 BROCKWELL LANE KELVEDON CO5 9BB	60.0	56.6	59.9	57.0	-3.4	-3.0	53.9	50.9	53.8	51.2	-3.0	-2.7
27 BURNELL GATE CHELMSFORD CM1 6ED	55.4	55.1	55.7	55.3	-0.3	-0.1	48.1	47.6	48.2	47.6	-0.5	-0.5
27 BURY CLOSE MARKS TEY CO6 1LE	57.5	57.2	57.7	59.0	-0.3	1.5	50.2	49.8	50.2	51.9	-0.4	1.7
27 BUTCHER ROW WITHAM CM8 1YR	62.3	62.0	62.8	63.0	-0.3	0.7	51.9	51.4	52.2	53.0	-0.5	1.1
27 BUTTERFIELD ROAD CHELMSFORD CM3	55.9	55.7	56.1	56.7	-0.2	0.8	50.0	49.8	50.1	50.7	-0.2	0.7
27 CANDYTUFT ROAD CHELMSFORD CM1 6Y	52.4	52.5	52.8	52.8	0.1	0.4	44.1	44.0	44.3	44.1	-0.1	0.0
27 CARRAWAYS WITHAM CM8 1XW	58.5	57.4	58.6	60.6	-1.1	2.1	52.5	51.6	52.6	54.4	-0.9	1.9
27 CEDAR AVENUE TIPTREE CO5 0NR	51.0	50.7	51.4	51.1	-0.3	0.1	39.5	39.2	39.9	39.6	-0.3	0.1
27 CHANCELLOR AVENUE CHELMSFORD CM2	68.4	68.4	68.2	68.1	0.0	-0.3	61.3	61.3	61.0	61.0	0.0	-0.3
27 CHESTNUT WAY TIPTREE CO5 0NX	48.9	48.7	49.2	49.0	-0.2	0.1	37.6	37.4	37.9	37.7	-0.2	0.1
27 CHURCH ROAD CHELMSFORD CM3 3BN	60.3	60.4	60.5	60.6	0.1	0.3	51.3	51.1	51.4	51.5	-0.2	0.2
27 CHURCH ROAD HATFIELD PEVEREL CM3	62.6	62.3	63.7	63.4	-0.3	0.8	51.6	51.2	52.3	52.6	-0.4	1.0
27 CLEVES COURT CHELMSFORD CM3 3JS	61.2	61.3	61.4	62.5	0.1	1.3	54.9	55.0	55.0	56.0	0.1	1.1
27 COGGESHALL ROAD MARKS TEY CO6 1L	71.2	71.3	71.9	71.8	0.1	0.6	58.1	58.0	58.6	58.6	-0.1	0.5
27 CONSTANCE CLOSE WITHAM CM8 1XL	57.9	56.9	58.0	59.9	-1.0	2.0	51.7	50.8	51.8	53.6	-0.9	1.9
27 CORNELIUS VALE CHELMSFORD CM2 6G	59.4	59.3	59.2	59.0	-0.1	-0.4	53.3	53.2	53.1	52.9	-0.1	-0.4
27 CORNFLOWER DRIVE CHELMSFORD CM1	55.9	56.0	56.1	56.1	0.1	0.2	48.2	48.1	48.2	48.0	-0.1	-0.2
27 COWDRIE WAY CHELMSFORD CM2 6GL	66.0	66.0	65.8	65.7	0.0	-0.3	59.2	59.2	59.0	58.9	0.0	-0.3
27 CROMWELL CLOSE CHELMSFORD CM3 3J	70.7	70.8	70.9	72.1	0.1	1.4	63.3	63.3	63.4	64.4	0.0	1.1
27 DE VERE CLOSE HATFIELD PEVEREL C	51.2	51.0	51.4	52.4	-0.2	1.2	45.3	44.7	45.3	46.3	-0.6	1.0
27 DUKES WOOD CLOSE CHELMSFORD CM3	61.5	61.7	62.2	62.9	0.2	1.4	54.1	54.2	54.5	55.4	0.1	1.3
27 ELDERBERRY GARDENS WITHAM CM8 2P	54.5	54.4	54.8	55.1	-0.1	0.6	44.7	44.4	44.8	45.7	-0.3	1.0
27 ELGAR DRIVE WITHAM CM8 1DS	54.3	53.3	54.4	55.9	-1.0	1.6	48.3	47.3	48.4	50.0	-1.0	1.7
27 ELIZABETH AVENUE WITHAM CM8 1JD	56.3	55.2	56.4	58.1	-1.1	1.8	50.3	49.3	50.4	52.0	-1.0	1.7
27 ELM CLOSE TIPTREE CO5 0NN	46.2	46.2	46.7	46.7	0.0	0.5	35.2	35.2	35.6	35.6	0.0	0.4
27 FOREST ROAD WITHAM CM8 2PS	63.1	64.0	63.5	64.4	0.9	1.3	50.9	51.5	51.2	52.1	0.6	1.2
27 FOSTER COURT WITHAM CM8 2TQ	67.4	67.3	67.8	67.7	-0.1	0.3	54.6	54.4	54.9	54.9	-0.2	0.3
27 FRANCES GREEN CHELMSFORD CM1 6EG	56.1	56.0	56.4	56.1	-0.1	0.0	48.8	48.4	48.8	48.3	-0.4	-0.5
27 GERSHWIN BOULEVARD WITHAM CM8 1H	62.8	61.7	63.2	63.5	-1.1	0.7	53.9	52.9	54.1	55.2	-1.0	1.3
27 GLENEAGLES WAY HATFIELD PEVEREL	57.8	57.7	58.0	59.1	-0.1	1.3	50.3	49.8	50.4	51.6	-0.5	1.3
27 GREEN LANE TIPTREE CO5 0EA	44.8	44.6	45.1	44.9	-0.2	0.1	33.9	33.8	34.2	34.0	-0.1	0.1
27 GREENWELL ROAD WITHAM CM8 1SY	55.4	54.4	55.5	57.3	-1.0	1.9	49.6	48.6	49.7	51.3	-1.0	1.7
27 HAWKES ROAD WITHAM CM8 1FL	57.9	56.7	58.0	59.7	-1.2	1.8	51.9	50.8	52.0	53.6	-1.1	1.7
27 HAYGREEN ROAD WITHAM CM8 1GT	54.5	53.5	54.6	56.4	-1.0	1.9	48.8	47.8	48.9	50.5	-1.0	1.7
27 HEATHLAND AVENUE TIPTREE CO5 0UW	52.9	50.7	54.0	51.4	-2.2	-1.5	41.3	39.3	42.2	39.9	-2.0	-1.4
27 HEATON WAY TIPTREE CO5 0DZ	44.1	43.8	44.5	44.1	-0.3	0.0	33.3	33.0	33.7	33.3	-0.3	0.0
27 HENDERSON WAY WITHAM CM8 1GN	64.2	63.0	64.2	66.2	-1.2	2.0	57.5	56.5	57.6	59.3	-1.0	1.8

Address	Do Minimum 2027 (L _{den})	Do Something 2027 (L _{den})	Do Minimum 2042 (L _{den})	Do Something 2042 (L _{den})	Short Term Change (L _{den})	Long Term Change (L _{den})	Do Minimum 2027 (L _{night})	Do Something 2027 (L _{night})	Do Minimum 2042 (L _{night})	Do Something 2042 (L _{night})	Short Term Change (L _{night})	Long Term Change (L _{night})
27 HOLLY WALK WITHAM CM8 2PN	49.6	49.3	49.4	51.7	-0.3	2.1	44.5	43.8	44.3	46.2	-0.7	1.7
27 HOLMANS CHELMSFORD CM3 3EY	58.2	58.3	58.5	59.1	0.1	0.9	51.1	51.0	51.3	51.8	-0.1	0.7
27 HOLST AVENUE WITHAM CM8 1OZ	62.1	60.8	62.2	63.9	-1.3	1.8	55.6	54.5	55.7	57.3	-1.1	1.7
27 HULTON CLOSE CHELMSFORD CM3 3BU	58.4	58.5	58.7	59.4	0.1	1.0	51.4	51.3	51.5	52.1	-0.1	0.7
27 HURRELL DOWN CHELMSFORD CM3 3JP	67.0	67.1	67.2	68.4	0.1	1.4	60.0	60.0	60.1	61.2	0.0	1.2
27 KEABLE ROAD MARKS TEY CO6 1XB	54.3	53.3	54.3	54.6	-1.0	0.3	47.3	45.7	47.1	47.3	-1.6	0.0
27 LABURNUM WAY HATFIELD PEVEREL CM	51.3	50.8	51.4	52.8	-0.5	1.5	45.6	44.9	45.6	47.0	-0.7	1.4
27 LILY CLOSE CHELMSFORD CM1 6YN	59.4	59.2	59.7	59.5	-0.2	0.1	48.6	48.3	48.8	48.5	-0.3	-0.1
27 LONDON ROAD COPFORD CO6 1LG	69.4	69.9	70.3	70.4	0.5	1.0	58.8	59.0	59.2	59.2	0.2	0.4
27 LONDON ROAD KELVEDON CO5 9AR	70.4	69.0	70.7	69.1	-1.4	-1.3	57.4	56.2	57.7	56.5	-1.2	-0.9
27 LONDON ROAD MARKS TEY CO6 1DZ	67.7	68.1	68.1	68.6	0.4	0.9	57.1	57.4	57.4	57.6	0.3	0.5
27 MANDEVILLE ROAD MARKS TEY CO6 1X	54.4	52.9	54.1	55.1	-1.5	0.7	48.7	47.0	48.4	49.1	-1.7	0.4
27 MAPLE LEAF TRIPTREE CO5 0NJ	48.4	48.8	48.4	49.0	0.4	0.6	37.2	37.5	37.2	37.7	0.3	0.5
27 MARKET LANE WITHAM CM8 1GF	70.8	69.8	70.9	73.0	-1.0	2.2	63.3	62.4	63.4	65.3	-0.9	2.0
27 MORTIMER WAY WITHAM CM8 1SZ	55.6	54.4	55.7	57.3	-1.2	1.7	49.7	48.7	49.8	51.4	-1.0	1.7
27 MULBERRY GARDENS WITHAM CM8 2PX	50.7	51.3	50.6	53.3	0.6	2.6	45.1	45.3	45.0	47.4	0.2	2.3
27 NEW ROAD HATFIELD PEVEREL CM3 2H	60.2	60.1	60.6	60.9	-0.1	0.7	49.9	49.6	50.1	50.7	-0.3	0.8
27 NEWMAN CRESCENT WITHAM CM8 2GQ	50.0	49.6	49.8	51.9	-0.4	1.9	44.9	44.2	44.7	46.5	-0.7	1.6
27 NORBURY CLOSE MARKS TEY CO6 1XN	69.6	69.5	69.8	69.8	-0.1	0.2	56.4	56.3	56.6	56.6	-0.1	0.2
27 NORTH LANE MARKS TEY CO6 1EG	64.1	64.7	64.4	65.3	0.6	1.2	55.2	55.6	55.4	56.0	0.4	0.8
27 OAK LODGE TYE CHELMSFORD CM1 6GY	58.6	58.8	59.0	59.0	0.2	0.4	49.7	49.7	49.8	49.7	0.0	0.0
27 OAK ROAD TRIPTREE CO5 0NF	63.8	65.0	65.3	66.6	1.2	2.8	51.0	52.1	52.4	53.5	1.1	2.5
27 OLIVERS DRIVE WITHAM CM8 1QJ	62.5	61.4	62.6	64.6	-1.1	2.1	56.1	55.1	56.1	57.9	-1.0	1.8
27 ORCHARD WAY CHELMSFORD CM3 3GQ	53.1	52.9	53.5	54.0	-0.2	0.9	47.2	46.9	47.4	47.9	-0.3	0.7
27 PELLY AVENUE WITHAM CM8 1JJ	55.2	54.0	55.3	56.9	-1.2	1.7	49.3	48.3	49.4	51.0	-1.0	1.7
27 PETUNIA CRESCENT CHELMSFORD CM1	54.9	54.8	55.1	54.9	-0.1	0.0	47.4	47.1	47.5	47.1	-0.3	-0.3
27 PITT AVENUE WITHAM CM8 1JQ	57.2	56.2	57.3	59.1	-1.0	1.9	51.1	50.2	51.2	52.9	-0.9	1.8
27 PLANTATION ROAD CHELMSFORD CM3 3	65.9	66.2	66.5	67.0	0.3	1.1	53.5	53.7	53.9	54.4	0.2	0.9
27 POINT CHASE MARKS TEY CO6 1FN	59.5	59.7	59.7	59.9	0.2	0.4	53.3	53.4	53.4	53.5	0.1	0.2
27 PONDHOLTON DRIVE WITHAM CM8 1QG	58.7	57.6	58.8	60.7	-1.1	2.0	52.6	51.7	52.7	54.5	-0.9	1.9
27 PRIMULA WAY CHELMSFORD CM1 6QT	59.5	59.7	59.9	60.0	0.2	0.5	50.3	50.3	50.4	50.4	0.0	0.1
27 PRYOR CLOSE WITHAM CM8 1JX	53.9	52.9	54.1	55.7	-1.0	1.8	48.2	47.2	48.2	49.9	-1.0	1.7
27 PURCELL ROAD WITHAM CM8 1AG	53.6	52.6	53.7	55.2	-1.0	1.6	47.6	46.6	47.7	49.3	-1.0	1.7
27 QUEENSBERRY AVENUE COPFORD CO6 1	61.8	61.7	61.8	61.6	-0.1	-0.2	55.4	55.4	55.4	55.3	0.0	-0.1
27 RANDALL CLOSE WITHAM CM8 1FP	58.9	56.6	58.9	59.7	-2.3	0.8	52.8	50.7	52.8	53.5	-2.1	0.7
27 RIVERSIDE WAY KELVEDON CO5 9LX	59.7	55.8	59.6	56.0	-3.9	-3.7	53.7	50.1	53.5	50.4	-3.6	-3.3
27 SAULS BRIDGE CLOSE WITHAM CM8 1X	58.3	57.1	58.4	60.3	-1.2	2.0	52.3	51.3	52.4	54.0	-1.0	1.7
27 SCHOOL ROAD COPFORD CO6 1BU	63.6	63.9	64.2	64.3	0.3	0.7	53.2	53.4	53.5	53.7	0.2	0.5
27 SEABROOK GARDENS CHELMSFORD CM3	54.2	54.3	54.5	55.5	0.1	1.3	48.5	48.5	48.6	49.6	0.0	1.1
27 SHEARERS WAY CHELMSFORD CM3 3AE	67.7	67.8	67.9	69.1	0.1	1.4	60.6	60.6	60.7	61.8	0.0	1.2
27 SPARKEY CLOSE WITHAM CM8 1QR	64.5	63.1	64.6	66.3	-1.4	1.8	57.7	56.5	57.8	59.3	-1.2	1.6
27 ST ANDREW'S ROAD HATFIELD PEVEREL	53.4	52.1	53.4	54.6	-1.3	1.2	47.4	46.3	47.4	48.7	-1.1	1.3
27 ST ANDREWS ROAD CHELMSFORD CM3 3	54.3	54.4	54.6	55.6	0.1	1.3	48.6	48.5	48.8	49.7	-0.1	1.1
27 STONEPATH DRIVE HATFIELD PEVEREL	56.8	55.5	56.9	57.9	-1.3	1.1	50.2	49.0	50.2	51.5	-1.2	1.3
27 SWAN CLOSE HATFIELD PEVEREL CM3	70.5	67.0	70.4	70.2	-3.5	-0.3	63.0	60.0	62.9	62.8	-3.0	-0.2
27 THE ROOKERIES MARKS TEY CO6 1DY	74.1	74.3	74.5	74.7	0.2	0.6	66.2	66.3	66.5	66.6	0.1	0.4
27 THE WILLOWS CHELMSFORD CM3 3DJ	54.3	53.9	54.4	54.5	-0.4	0.2	48.5	48.0	48.6	48.6	-0.5	0.1
27 VILLIERS PLACE CHELMSFORD CM3 3J	63.3	63.0	63.4	64.3	-0.3	1.0	56.7	56.5	56.8	57.6	-0.2	0.9
27 WALNUT TREE WAY TRIPTREE CO5 0NH	46.6	47.2	46.9	47.6	0.6	1.0	35.6	36.1	35.9	36.4	0.5	0.8
27 WATERMILL ROAD FEERING CO5 9SR	58.8	57.5	59.1	58.0	-1.3	-0.8	50.6	48.0	50.6	48.4	-2.6	-2.2
27 WHARTON DRIVE CHELMSFORD CM1 6BF	56.6	56.3	56.9	56.4	-0.3	-0.2	49.2	48.5	49.4	48.6	-0.7	-0.6
27 WILLOW CRESCENT HATFIELD PEVEREL	51.5	51.2	51.6	52.9	-0.3	1.4	45.8	45.3	45.8	47.0	-0.5	1.2

Address	Do Minimum 2027 (L _{den})	Do Something 2027 (L _{den})	Do Minimum 2042 (L _{den})	Do Something 2042 (L _{den})	Short Term Change (L _{den})	Long Term Change (L _{den})	Do Minimum 2027 (L _{night})	Do Something 2027 (L _{night})	Do Minimum 2042 (L _{night})	Do Something 2042 (L _{night})	Short Term Change (L _{night})	Long Term Change (L _{night})
27 WOODFIELD WAY HATFIELD PEVEREL C	53.7	52.7	53.8	54.9	-1.0	1.2	47.5	46.4	47.5	48.8	-1.1	1.3
27 WOODHAM DRIVE HATFIELD PEVEREL C	56.2	56.4	56.5	57.3	0.2	1.1	48.9	48.7	48.9	49.8	-0.2	0.9
27 WOODLAND CLOSE HATFIELD PEVEREL	70.8	67.4	70.9	70.8	-3.4	0.0	63.3	60.3	63.4	63.3	-3.0	0.0
27 YEW CLOSE WITHAM CM8 2PW	50.7	51.7	50.5	53.5	1.0	2.8	45.5	45.8	45.2	47.7	0.3	2.2
27 YEW TREE CLOSE HATFIELD PEVEREL	52.0	50.9	52.1	53.6	-1.1	1.6	46.6	45.5	46.6	48.0	-1.1	1.4
27 YONGE CLOSE CHELMSFORD CM3 3GY	59.8	60.0	60.1	61.0	0.2	1.2	52.4	52.4	52.6	53.5	0.0	1.1
28 ABELL WAY CHELMSFORD CM2 6WU	57.0	56.9	56.9	56.7	-0.1	-0.3	50.9	50.9	50.8	50.6	0.0	-0.3
28 ABERCORN WAY WITHAM CM8 2UF	53.7	52.8	53.8	55.6	-0.9	1.9	47.9	47.1	48.0	49.7	-0.8	1.8
28 ALBRA MEAD CHELMSFORD CM2 6YG	66.4	66.5	66.2	66.2	0.1	-0.2	54.7	54.7	54.5	54.5	0.0	-0.2
28 ALLEN WAY CHELMSFORD CM2 6GF	76.5	76.5	76.3	76.2	0.0	-0.3	68.3	68.3	68.1	68.0	0.0	-0.3
28 ARNOLD VILLAS TIPTREE CO5 0EB	52.8	52.7	52.8	52.9	-0.1	0.1	41.1	41.1	41.2	41.3	0.0	0.2
28 ASHBURY DRIVE MARKS TEY CO6 1XW	55.7	55.4	56.3	56.7	-0.3	1.0	47.3	46.1	47.3	47.9	-1.2	0.6
28 ASHBY ROAD WITHAM CM8 1QN	57.8	56.8	57.9	59.8	-1.0	2.0	51.8	50.9	51.8	53.6	-0.9	1.8
28 BAKER AVENUE HATFIELD PEVEREL CM	51.8	51.4	51.9	53.3	-0.4	1.5	46.1	45.6	46.1	47.5	-0.5	1.4
28 BAKER WAY WITHAM CM8 1UG	59.7	58.3	59.8	61.4	-1.4	1.7	53.5	52.3	53.5	55.0	-1.2	1.5
28 BARBROOK LANE TIPTREE CO5 0ED	63.3	63.4	63.9	64.0	0.1	0.7	50.6	50.7	51.1	51.2	0.1	0.6
28 BARLEYFIELDS WITHAM CM8 2FD	55.7	55.3	56.1	56.4	-0.4	0.7	46.7	46.0	46.9	47.9	-0.7	1.2
28 BARWELL WAY WITHAM CM8 2TY	53.9	52.9	54.0	55.8	-1.0	1.9	48.2	47.3	48.3	50.0	-0.9	1.8
28 BEGONIA CLOSE CHELMSFORD CM1 6NL	56.7	56.5	56.9	56.7	-0.2	0.0	47.9	47.7	48.0	47.7	-0.2	-0.2
28 BENTON CLOSE WITHAM CM8 1JT	70.7	68.5	70.8	71.7	-2.2	1.0	63.3	61.3	63.3	64.1	-2.0	0.8
28 BOLEYN WAY CHELMSFORD CM3 3JL	62.8	63.3	63.3	64.1	0.5	1.3	52.8	53.0	53.1	54.0	0.2	1.2
28 BRITTEN CRESCENT WITHAM CM8 1QE	55.9	54.8	56.1	57.5	-1.1	1.6	49.7	48.6	49.8	51.3	-1.1	1.6
28 BRYANT LINK CHELMSFORD CM2 6GZ	66.3	66.3	66.0	65.9	0.0	-0.4	59.4	59.4	59.1	59.0	0.0	-0.4
28 BURNELL GATE CHELMSFORD CM1 6ED	56.4	56.2	56.7	56.3	-0.2	-0.1	49.0	48.6	49.1	48.6	-0.4	-0.4
28 BUTCHER ROW WITHAM CM8 1YS	59.3	57.9	59.4	59.7	-1.4	0.4	51.5	50.4	51.5	52.6	-1.1	1.1
28 BUTTERFIELD ROAD CHELMSFORD CM3	55.3	55.0	55.4	55.8	-0.3	0.5	49.5	49.2	49.6	50.0	-0.3	0.5
28 CANDYTUF ROAD CHELMSFORD CM1 6Y	55.0	55.1	55.2	55.2	0.1	0.2	47.7	47.6	47.6	47.5	-0.1	-0.2
28 CARRAWAYS WITHAM CM8 1XT	60.6	59.5	60.7	62.7	-1.1	2.1	54.4	53.4	54.5	56.2	-1.0	1.8
28 CEDAR AVENUE TIPTREE CO5 0NR	51.1	51.8	52.2	52.9	0.7	1.8	39.6	40.2	40.6	41.3	0.6	1.7
28 CHANCELLOR AVENUE CHELMSFORD CM2	64.5	64.5	64.3	64.2	0.0	-0.3	57.8	57.8	57.6	57.5	0.0	-0.3
28 CHESTNUT WAY TIPTREE CO5 0NZ	52.3	51.9	52.8	52.3	-0.4	0.0	40.6	40.3	41.1	40.6	-0.3	0.0
28 CHURCH ROAD CHELMSFORD CM3 3EF	62.9	63.0	63.1	63.2	0.1	0.3	51.8	51.8	51.9	52.2	0.0	0.4
28 CHURCH ROAD HATFIELD PEVEREL CM3	55.0	53.9	55.1	56.5	-1.1	1.5	48.8	47.8	48.8	50.3	-1.0	1.5
28 CLEVES COURT CHELMSFORD CM3 3JS	58.0	58.1	58.2	59.4	0.1	1.4	52.0	52.1	52.2	53.2	0.1	1.2
28 CONSTANCE CLOSE WITHAM CM8 1XL	68.1	68.0	68.4	68.5	-0.1	0.4	55.8	55.6	56.0	56.6	-0.2	0.8
28 CORNFLOWER DRIVE CHELMSFORD CM1	56.7	56.8	57.0	57.0	0.1	0.3	48.8	48.7	48.8	48.7	-0.1	-0.1
28 COWDRIE WAY CHELMSFORD CM2 6GL	66.9	66.9	66.7	66.6	0.0	-0.3	59.9	59.9	59.7	59.6	0.0	-0.3
28 CROMWELL CLOSE CHELMSFORD CM3 3J	63.6	63.3	63.7	64.4	-0.3	0.8	56.9	56.7	57.0	57.6	-0.2	0.7
28 DE VERE CLOSE HATFIELD PEVEREL C	52.2	52.1	52.3	53.5	-0.1	1.3	46.3	45.9	46.3	47.4	-0.4	1.1
28 DUKES WOOD CLOSE CHELMSFORD CM3	72.2	72.1	72.4	73.6	-0.1	1.4	64.5	64.4	64.6	65.7	-0.1	1.2
28 DUNLIN COURT KELVEDON CO5 9LU	59.4	55.4	59.2	55.7	-4.0	-3.7	53.4	49.9	53.2	50.1	-3.5	-3.3
28 ELDERBERRY GARDENS WITHAM CM8 2P	60.4	60.5	60.7	61.1	0.1	0.7	49.9	49.8	50.0	50.9	-0.1	1.0
28 ELGAR DRIVE WITHAM CM8 1QD	55.7	54.6	55.8	57.5	-1.1	1.8	49.9	48.8	49.9	51.6	-1.1	1.7
28 ELIZABETH AVENUE WITHAM CM8 1JE	55.8	54.8	56.8	58.0	-1.0	2.2	49.8	48.7	50.1	51.5	-1.1	1.7
28 ELM CLOSE TIPTREE CO5 0NN	46.1	46.2	46.4	46.5	0.1	0.4	35.1	35.2	35.4	35.5	0.1	0.4
28 FITCH CLOSE CHELMSFORD CM3 2FB	51.7	50.5	51.8	52.8	-1.2	1.1	45.7	44.5	45.7	46.9	-1.2	1.2
28 FITZWALTER ROAD CHELMSFORD CM3 3	56.0	55.9	56.3	56.6	-0.1	0.6	48.8	48.6	49.0	49.4	-0.2	0.6
28 FLEMMING WAY WITHAM CM8 2GL	53.8	54.2	53.5	56.3	0.4	2.5	48.3	48.3	48.1	50.3	0.0	2.0
28 FOREST ROAD WITHAM CM8 2PF	62.2	62.9	62.5	63.4	0.7	1.2	50.8	51.3	51.0	52.2	0.5	1.4
28 FOSTER COURT WITHAM CM8 2TQ	67.4	67.3	67.8	67.7	-0.1	0.3	54.6	54.4	54.9	54.9	-0.2	0.3
28 FOXGLOVE WAY CHELMSFORD CM1 6QS	56.1	56.3	56.4	56.5	0.2	0.4	48.0	48.0	48.0	47.9	0.0	-0.1
28 FRANCES GREEN CHELMSFORD CM1 6EG	58.2	58.1	58.4	58.2	-0.1	0.0	49.9	49.6	49.9	49.5	-0.3	-0.4

Address	Do Minimum 2027 (L _{den})	Do Something 2027 (L _{den})	Do Minimum 2042 (L _{den})	Do Something 2042 (L _{den})	Short Term Change (L _{den})	Long Term Change (L _{den})	Do Minimum 2027 (L _{night})	Do Something 2027 (L _{night})	Do Minimum 2042 (L _{night})	Do Something 2042 (L _{night})	Short Term Change (L _{night})	Long Term Change (L _{night})
28 GERSHWIN BOULEVARD WITHAM CM8 1Q	62.4	61.3	62.8	63.2	-1.1	0.8	53.8	52.8	54.0	55.2	-1.0	1.4
28 GLENEAGLES WAY HATFIELD PEVEREL	57.4	57.1	57.4	58.8	-0.3	1.4	51.4	50.8	51.4	52.5	-0.6	1.1
28 GRAHAM BROWN WALK WITHAM CM8 1GS	57.6	57.2	57.7	58.2	-0.4	0.6	48.9	48.3	49.0	50.1	-0.6	1.2
28 GRANTLEY CLOSE COPFORD CO6 1YP	60.1	60.0	60.1	60.0	-0.1	-0.1	53.9	53.9	54.0	53.8	0.0	-0.1
28 GREENFIELD WITHAM CM8 2FA	54.8	53.7	54.9	56.7	-1.1	1.9	49.0	48.0	49.1	50.8	-1.0	1.8
28 GREENWELL ROAD WITHAM CM8 1GB	55.7	54.6	55.8	57.5	-1.1	1.8	49.9	48.9	50.0	51.6	-1.0	1.7
28 HARDY WALK WITHAM CM8 1FU	58.9	58.5	59.0	59.6	-0.4	0.7	50.2	49.5	50.3	51.4	-0.7	1.2
28 HAWKES ROAD WITHAM CM8 1FL	57.7	56.6	57.8	59.6	-1.1	1.9	51.6	50.7	51.7	53.4	-0.9	1.8
28 HAYGREEN ROAD WITHAM CM8 1FS	54.2	53.8	54.3	54.8	-0.4	0.6	45.9	45.2	46.0	47.1	-0.7	1.2
28 HEATON WAY TIPTREE CO5 ODZ	44.1	43.7	44.6	44.1	-0.4	0.0	33.3	33.0	33.8	33.3	-0.3	0.0
28 HOLLY WALK WITHAM CM8 2PN	50.4	50.7	50.2	52.8	0.3	2.4	45.1	45.2	44.8	47.3	0.1	2.2
28 HOLMANS CHELMSFORD CM3 3EY	57.7	57.8	58.0	58.7	0.1	1.0	51.1	51.0	51.3	51.9	-0.1	0.8
28 HOLST AVENUE WITHAM CM8 1SX	57.0	55.9	57.1	58.9	-1.1	1.9	51.1	50.1	51.2	52.8	-1.0	1.7
28 HONEYBEE GROVE TIPTREE CO5 OOU	48.8	46.0	50.0	46.8	-2.8	-2.0	37.6	35.0	38.7	35.8	-2.6	-1.8
28 HULTON CLOSE CHELMSFORD CM3 3BU	55.7	55.8	55.9	56.9	0.1	1.2	49.8	49.8	49.9	50.9	0.0	1.1
28 HURRELL DOWN CHELMSFORD CM3 3JP	63.4	63.5	63.6	64.7	0.1	1.3	56.2	56.1	56.4	57.4	-0.1	1.2
28 JUNIPER ROAD CHELMSFORD CM3 3DB	53.5	53.0	53.7	53.6	-0.5	0.1	47.6	47.0	47.8	47.6	-0.6	0.0
28 KEABLE ROAD MARKS TEY CO6 1XB	54.8	53.1	54.4	55.4	-1.7	0.6	49.0	47.2	48.7	49.5	-1.8	0.5
28 LANSDOWNE CLOSE TIPTREE CO5 ONT	61.1	61.5	60.8	61.7	0.4	0.6	48.6	49.0	48.3	49.2	0.4	0.6
28 LAURENCE AVENUE WITHAM CM8 1JA	63.4	62.4	63.8	63.3	-1.0	-0.1	52.6	51.7	52.9	53.3	-0.9	0.7
28 MALTINGS COURT WITHAM CM8 1XG	65.6	65.1	65.4	64.9	-0.5	-0.7	53.7	53.1	53.6	53.7	-0.6	0.0
28 MAPLE LEAF TIPTREE CO5 ONJ	47.9	48.5	48.0	48.8	0.6	0.9	36.7	37.3	36.9	37.5	0.6	0.8
28 MARKET LANE WITHAM CM8 1GF	66.3	65.1	66.4	68.3	-1.2	2.0	59.4	58.3	59.4	61.1	-1.1	1.7
28 MEGGY TYE CHELMSFORD CM2 6GA	62.6	62.5	62.4	62.2	-0.1	-0.4	56.0	56.0	55.9	55.7	0.0	-0.3
28 MILLERS MEAD FEERING CO5 9SS	55.5	52.3	55.5	52.8	-3.2	-2.7	49.2	45.5	49.1	45.8	-3.7	-3.4
28 MORTIMER WAY WITHAM CM8 1UJ	56.1	55.0	56.2	57.9	-1.1	1.8	50.3	49.2	50.3	51.9	-1.1	1.6
28 MULBERRY GARDENS WITHAM CM8 2PX	50.9	51.3	50.9	53.5	0.4	2.6	45.5	45.6	45.3	47.8	0.1	2.3
28 NEW ROAD HATFIELD PEVEREL CM3 2H	57.4	57.3	57.9	58.0	-0.1	0.6	47.2	46.9	47.5	48.0	-0.3	0.8
28 NORTH LANE MARKS TEY CO6 1EG	63.0	63.5	63.3	64.3	0.5	1.3	52.4	52.8	52.6	53.4	0.4	1.0
28 OAK LODGE TYE CHELMSFORD CM1 6GZ	66.1	66.1	66.4	66.4	0.0	0.3	54.4	54.3	54.6	54.5	-0.1	0.1
28 OAK ROAD TIPTREE CO5 ONF	63.5	64.7	65.0	66.2	1.2	2.7	50.8	51.9	52.1	53.3	1.1	2.5
28 OLD SCHOOL COURT HATFIELD PEVERE	53.0	51.5	53.1	52.8	-1.5	-0.2	46.9	44.9	46.9	46.3	-2.0	-0.6
28 OLIVERS DRIVE WITHAM CM8 1QJ	67.2	65.6	67.3	68.8	-1.6	1.6	60.1	58.8	60.2	61.6	-1.3	1.5
28 PELLY AVENUE WITHAM CM8 1JJ	54.8	53.7	54.9	56.5	-1.1	1.7	48.9	47.9	49.0	50.6	-1.0	1.7
28 PETUNIA CRESCENT CHELMSFORD CM1	53.6	53.7	54.0	53.9	0.1	0.3	44.8	44.6	44.9	44.7	-0.2	-0.1
28 PITT AVENUE WITHAM CM8 1JQ	57.3	56.3	57.4	59.0	-1.0	1.7	51.0	49.9	51.0	52.6	-1.1	1.6
28 PLANTATION ROAD CHELMSFORD CM3 3	65.9	66.2	66.4	66.9	0.3	1.0	53.7	53.9	54.1	54.6	0.2	0.9
28 POINT CHASE MARKS TEY CO6 1FN	59.4	59.5	59.5	59.7	0.1	0.3	53.2	53.3	53.3	53.4	0.1	0.2
28 PONDHOLTON DRIVE WITHAM CM8 1QG	56.5	55.4	56.6	58.3	-1.1	1.8	50.5	49.4	50.5	52.1	-1.1	1.6
28 PRYOR CLOSE WITHAM CM8 1JX	56.2	55.2	56.3	58.2	-1.0	2.0	50.4	49.5	50.5	52.2	-0.9	1.8
28 PURCELL ROAD WITHAM CM8 1AF	53.7	52.7	53.8	55.4	-1.0	1.7	47.9	46.9	48.0	49.5	-1.0	1.6
28 QUEENSBERRY AVENUE COPFORD CO6 1	59.1	59.2	59.3	59.2	0.1	0.1	53.0	53.0	53.0	53.0	0.0	0.0
28 RANDALL CLOSE WITHAM CM8 1FP	59.1	57.7	59.2	60.8	-1.4	1.7	53.0	51.8	53.0	54.6	-1.2	1.6
28 RAPHAEL DRIVE CHELMSFORD CM1 6FX	60.9	60.8	61.3	61.2	-0.1	0.3	50.1	49.9	50.3	50.1	-0.2	0.0
28 RAVEL AVENUE WITHAM CM8 1QA	54.7	53.7	54.8	56.1	-1.0	1.4	48.3	47.3	48.4	49.9	-1.0	1.6
28 RENOIR PLACE CHELMSFORD CM1 6FP	62.7	62.7	63.1	63.0	0.0	0.3	51.9	51.7	52.1	51.9	-0.2	0.0
28 RUBENS GATE CHELMSFORD CM1 6GN	55.5	55.4	55.8	55.6	-0.1	0.1	47.3	46.9	47.4	47.0	-0.4	-0.3
28 SAULS AVENUE WITHAM CM8 1JP	58.9	58.2	59.0	60.8	-0.7	1.9	52.2	51.5	52.3	54.2	-0.7	2.0
28 SAULS BRIDGE CLOSE WITHAM CM8 1X	57.9	56.7	58.0	59.8	-1.2	1.9	51.9	50.8	52.0	53.6	-1.1	1.7
28 SCARLETTS CLOSE WITHAM CM8 1QW	63.0	61.7	63.1	64.8	-1.3	1.8	56.4	55.2	56.4	58.0	-1.2	1.6
28 SCHOOL ROAD COPFORD CO6 1BU	64.2	64.4	64.7	64.8	0.2	0.6	54.2	54.3	54.5	54.5	0.1	0.3
28 SHEARERS WAY CHELMSFORD CM3 3AE	75.6	75.4	75.8	77.0	-0.2	1.4	67.5	67.3	67.6	68.7	-0.2	1.2

Address	Do Minimum 2027 (L _{den})	Do Something 2027 (L _{den})	Do Minimum 2042 (L _{den})	Do Something 2042 (L _{den})	Short Term Change (L _{den})	Long Term Change (L _{den})	Do Minimum 2027 (L _{night})	Do Something 2027 (L _{night})	Do Minimum 2042 (L _{night})	Do Something 2042 (L _{night})	Short Term Change (L _{night})	Long Term Change (L _{night})
28 SHELDRICK LINK CHELMSFORD CM2 6G	59.9	59.8	59.6	59.5	-0.1	-0.4	53.7	53.7	53.5	53.4	0.0	-0.3
28 SPARKEY CLOSE WITHAM CM8 1QR	67.0	64.9	67.0	68.1	-2.1	1.1	60.0	58.1	60.0	60.9	-1.9	0.9
28 ST ANDREWS ROAD CHELMSFORD CM3 3	55.3	55.2	55.5	56.2	-0.1	0.9	49.1	49.0	49.3	50.0	-0.1	0.9
28 STAINER CLOSE WITHAM CM8 1RU	57.5	56.4	57.6	59.5	-1.1	2.0	51.6	50.6	51.6	53.4	-1.0	1.8
28 STONEPATH DRIVE HATFIELD PEVEREL	55.5	54.5	55.8	56.6	-1.0	1.1	48.7	47.5	48.7	49.9	-1.2	1.2
28 SUSSEX CLOSE CHELMSFORD CM3 3ED	54.8	54.6	55.1	55.6	-0.2	0.8	48.8	48.5	49.0	49.5	-0.3	0.7
28 SWAN CLOSE HATFIELD PEVEREL CM3	69.3	67.0	69.2	70.0	-2.3	0.7	61.9	59.9	61.9	62.6	-2.0	0.7
28 THE ROOKERIES MARKS TEY CO6 1DY	74.1	74.3	74.5	74.7	0.2	0.6	66.2	66.3	66.5	66.6	0.1	0.4
28 TOWNSEND ROAD TIPTREE CO5 OND	51.9	52.6	52.4	53.1	0.7	1.2	40.3	41.0	40.7	41.4	0.7	1.1
28 VILLIERS PLACE CHELMSFORD CM3 3J	62.6	62.7	62.7	63.9	0.1	1.3	56.1	56.2	56.2	57.2	0.1	1.1
28 WALNUT DRIVE WITHAM CM8 2ST	49.1	49.4	49.2	51.6	0.3	2.5	43.4	43.7	43.4	46.1	0.3	2.7
28 WALNUT TREE WAY TIPTREE CO5 ONH	46.5	47.1	46.7	47.4	0.6	0.9	35.5	36.0	35.7	36.3	0.5	0.8
28 WATERMILL ROAD FEERING CO5 9SR	57.2	53.8	57.2	54.1	-3.4	-3.1	51.0	47.4	50.9	47.6	-3.6	-3.4
28 WHARTON DRIVE CHELMSFORD CM1 6BF	57.2	56.9	57.5	57.0	-0.3	-0.2	49.7	49.2	49.9	49.2	-0.5	-0.5
28 WOODFIELD WAY HATFIELD PEVEREL C	55.5	55.3	55.7	56.9	-0.2	1.4	48.8	48.3	48.8	50.1	-0.5	1.3
28 WOODHAM DRIVE HATFIELD PEVEREL C	53.0	52.0	53.1	53.1	-1.0	0.1	47.0	45.4	47.0	46.7	-1.6	-0.3
28 YEW CLOSE WITHAM CM8 2PW	50.6	51.2	50.4	53.3	0.6	2.7	45.4	45.5	45.2	47.6	0.1	2.2
28 YONGE CLOSE CHELMSFORD CM3 3GY	65.4	66.1	66.0	66.7	0.7	1.3	54.1	54.4	54.5	55.1	0.3	1.0
280 OLD LONDON ROAD MARKS TEY CO6 1	79.2	66.9	78.7	67.8	-12.3	-11.4	70.6	55.6	70.2	57.0	-15.0	-13.6
281 A12 LONDON ROAD TRUNK ROUTE SOU	75.2	66.1	74.8	66.9	-9.1	-8.3	67.2	53.8	66.8	54.8	-13.4	-12.4
282 OLD LONDON ROAD MARKS TEY CO6 1	79.2	66.9	78.7	67.8	-12.3	-11.4	70.6	55.6	70.2	57.0	-15.0	-13.6
283 A12 LONDON ROAD TRUNK ROUTE SOU	72.2	62.8	71.8	63.7	-9.4	-8.5	64.6	51.6	64.2	53.0	-13.0	-11.6
284 OLD LONDON ROAD MARKS TEY CO6 1	78.5	66.4	78.1	67.4	-12.1	-11.1	70.0	55.4	69.6	56.8	-14.6	-13.2
286 OLD LONDON ROAD MARKS TEY CO6 1	78.2	66.3	77.7	67.2	-11.9	-11.0	69.7	55.3	69.3	56.6	-14.4	-13.1
29 ABELL WAY CHELMSFORD CM2 6WU	62.7	62.6	62.4	62.3	-0.1	-0.4	56.2	56.1	56.0	55.9	-0.1	-0.3
29 AGER ROAD WITHAM CM8 1YT	56.1	55.5	56.2	57.7	-0.6	1.6	49.8	49.1	49.8	51.4	-0.7	1.6
29 ALLENDALE DRIVE COPFORD CO6 1BP	59.2	59.1	59.2	59.1	-0.1	-0.1	53.1	53.1	53.2	53.0	0.0	-0.1
29 ARMIGER WAY WITHAM CM8 2UZ	58.2	58.4	58.4	59.1	0.2	0.9	48.1	47.9	48.2	49.3	-0.2	1.2
29 ARNOLD VILLAS TIPTREE CO5 0EB	51.0	50.8	51.2	51.0	-0.2	0.0	39.5	39.4	39.7	39.6	-0.1	0.1
29 ASHBY ROAD WITHAM CM8 1QT	63.0	61.9	63.0	65.1	-1.1	2.1	56.5	55.5	56.5	58.3	-1.0	1.8
29 BAKER AVENUE HATFIELD PEVEREL CM	52.3	51.8	52.4	53.8	-0.5	1.5	46.6	46.0	46.6	47.9	-0.6	1.3
29 BAKER WAY WITHAM CM8 1UG	62.8	61.5	62.9	64.6	-1.3	1.8	56.2	55.1	56.3	57.9	-1.1	1.7
29 BARBROOK LANE TIPTREE CO5 0EE	42.3	42.1	42.7	42.5	-0.2	0.2	31.7	31.5	32.1	31.9	-0.2	0.2
29 BARLEYFIELDS WITHAM CM8 2FD	59.3	58.9	59.6	59.5	-0.4	0.2	48.7	48.2	49.0	49.5	-0.5	0.8
29 BARWELL WAY WITHAM CM8 2TY	53.4	52.4	53.5	55.4	-1.0	2.0	47.9	46.9	47.9	49.7	-1.0	1.8
29 BEGONIA CLOSE CHELMSFORD CM1 6NL	55.9	55.8	56.0	55.8	-0.1	-0.1	48.9	48.6	48.9	48.5	-0.3	-0.4
29 BENTON CLOSE WITHAM CM8 1JT	62.5	61.6	62.6	64.8	-0.9	2.3	56.0	55.2	56.1	58.0	-0.8	2.0
29 BITTERN CLOSE KELVEDON CO5 9PQ	60.9	56.5	60.8	56.8	-4.4	-4.1	54.7	50.7	54.5	51.0	-4.0	-3.7
29 BOLEYN WAY CHELMSFORD CM3 3JJ	76.1	75.7	76.3	77.4	-0.4	1.3	67.9	67.6	68.1	69.1	-0.3	1.2
29 BOUCHERS MEAD CHELMSFORD CM1 6PJ	56.0	55.9	56.2	56.0	-0.1	0.0	47.8	47.6	47.9	47.5	-0.2	-0.3
29 BRITTEN CRESCENT WITHAM CM8 1QE	56.3	55.2	56.4	58.1	-1.1	1.8	50.4	49.4	50.5	52.1	-1.0	1.7
29 BURNELL GATE CHELMSFORD CM1 6ED	56.1	55.9	56.4	56.0	-0.2	-0.1	48.9	48.5	49.0	48.4	-0.4	-0.5
29 BURY CLOSE MARKS TEY CO6 1LE	60.5	60.4	61.0	61.6	-0.1	1.1	51.4	51.1	51.6	52.9	-0.3	1.5
29 BUTCHER ROW WITHAM CM8 1YR	69.4	69.2	69.5	69.6	-0.2	0.2	57.3	57.0	57.4	58.0	-0.3	0.7
29 BUTTERFIELD ROAD CHELMSFORD CM3	55.2	55.1	55.4	56.3	-0.1	1.1	49.4	49.3	49.6	50.4	-0.1	1.0
29 CANDYTUF ROAD CHELMSFORD CM1 6Y	54.4	54.5	54.7	54.7	0.1	0.3	47.0	46.9	47.0	46.8	-0.1	-0.2
29 CARRAWAYS WITHAM CM8 1XW	57.9	56.8	57.9	60.0	-1.1	2.1	51.9	51.0	52.0	53.8	-0.9	1.9
29 CEDAR AVENUE TIPTREE CO5 ONR	49.2	49.8	50.2	50.8	0.6	1.6	37.9	38.4	38.8	39.3	0.5	1.4
29 CHESTNUT WAY TIPTREE CO5 ONX	48.4	48.2	48.8	48.6	-0.2	0.2	37.2	37.0	37.5	37.3	-0.2	0.1
29 CHURCH ROAD CHELMSFORD CM3 3BN	63.5	63.6	63.7	63.8	0.1	0.3	52.9	52.8	53.1	53.0	-0.1	0.1
29 CHURCH ROAD HATFIELD PEVEREL CM3	62.6	62.3	63.6	63.4	-0.3	0.8	51.8	51.5	52.4	52.9	-0.3	1.1
29 CLEVES COURT CHELMSFORD CM3 3JS	60.2	60.3	60.4	61.6	0.1	1.4	54.1	54.1	54.2	55.3	0.0	1.2

Address	Do Minimum 2027 (L _{den})	Do Something 2027 (L _{den})	Do Minimum 2042 (L _{den})	Do Something 2042 (L _{den})	Short Term Change (L _{den})	Long Term Change (L _{den})	Do Minimum 2027 (L _{night})	Do Something 2027 (L _{night})	Do Minimum 2042 (L _{night})	Do Something 2042 (L _{night})	Short Term Change (L _{night})	Long Term Change (L _{night})
29 COGGESHALL ROAD MARKS TEY CO6 1L	71.3	71.4	71.9	71.9	0.1	0.6	58.1	58.1	58.6	58.6	0.0	0.5
29 CONSTANCE CLOSE WITHAM CM8 1XL	58.9	58.2	59.1	60.1	-0.7	1.2	51.3	50.4	51.4	52.9	-0.9	1.6
29 CORNELIUS VALE CHELMSFORD CM2 6G	64.6	64.6	64.3	64.2	0.0	-0.4	57.8	57.8	57.6	57.5	0.0	-0.3
29 CORNFLOWER DRIVE CHELMSFORD CM1	56.0	56.1	56.3	56.3	0.1	0.3	48.3	48.3	48.3	48.2	0.0	-0.1
29 COWDRIE WAY CHELMSFORD CM2 6GL	65.9	65.9	65.7	65.5	0.0	-0.4	59.0	59.0	58.8	58.7	0.0	-0.3
29 CROMWELL CLOSE CHELMSFORD CM3 3J	70.7	70.8	70.9	72.1	0.1	1.4	63.3	63.3	63.4	64.4	0.0	1.1
29 ELDERBERRY GARDENS WITHAM CM8 2P	54.5	54.4	54.8	55.1	-0.1	0.6	44.7	44.4	44.8	45.7	-0.3	1.0
29 ELGAR DRIVE WITHAM CM8 1DS	54.2	53.1	54.3	55.8	-1.1	1.6	48.3	47.2	48.3	49.9	-1.1	1.6
29 ELIZABETH AVENUE WITHAM CM8 1JD	56.0	54.9	56.1	57.8	-1.1	1.8	50.1	49.1	50.2	51.8	-1.0	1.7
29 ELM CLOSE TIPTREE CO5 ONN	46.2	46.2	46.7	46.7	0.0	0.5	35.2	35.2	35.6	35.6	0.0	0.4
29 FOREST ROAD WITHAM CM8 2PS	63.1	64.0	63.5	64.4	0.9	1.3	50.9	51.5	51.2	52.1	0.6	1.2
29 FOSTER COURT WITHAM CM8 2TQ	67.4	67.3	67.8	67.7	-0.1	0.3	54.6	54.4	54.9	54.9	-0.2	0.3
29 FRANCES GREEN CHELMSFORD CM1 6EG	57.1	56.9	57.3	57.0	-0.2	-0.1	49.2	48.9	49.3	48.8	-0.3	-0.4
29 GERSHWIN BOULEVARD WITHAM CM8 1H	62.8	61.8	63.3	63.7	-1.0	0.9	54.0	53.0	54.2	55.4	-1.0	1.4
29 GLENEAGLES WAY HATFIELD PEVEREL	56.5	56.3	56.7	58.0	-0.2	1.5	49.7	49.0	49.8	51.0	-0.7	1.3
29 GREEN LANE TIPTREE CO5 0EA	44.7	44.5	45.0	44.8	-0.2	0.1	33.8	33.7	34.1	33.9	-0.1	0.1
29 GREENWELL ROAD WITHAM CM8 1SY	55.4	54.4	55.5	57.3	-1.0	1.9	49.6	48.6	49.7	51.4	-1.0	1.8
29 HAWKES ROAD WITHAM CM8 1FL	58.1	56.6	58.2	59.7	-1.5	1.6	52.1	50.8	52.2	53.6	-1.3	1.5
29 HAYGREEN ROAD WITHAM CM8 1GT	54.5	53.5	54.6	56.4	-1.0	1.9	48.8	47.8	48.9	50.5	-1.0	1.7
29 HEATHLAND AVENUE TIPTREE CO5 0UW	56.8	53.9	58.1	54.8	-2.9	-2.0	44.8	42.2	45.9	42.9	-2.6	-1.9
29 HEATON WAY TIPTREE CO5 0DZ	44.0	43.6	44.4	44.0	-0.4	0.0	33.2	32.9	33.6	33.2	-0.3	0.0
29 HENDERSON WAY WITHAM CM8 1GN	57.1	56.1	57.2	59.2	-1.0	2.1	51.2	50.3	51.3	53.0	-0.9	1.8
29 HENDERSON WAY WITHAM CM8 1GN	61.3	60.3	61.3	63.5	-1.0	2.2	55.0	54.1	55.0	56.9	-0.9	1.9
29 HOLLY WALK WITHAM CM8 2PN	50.6	50.8	50.4	52.9	0.2	2.3	45.4	45.1	45.2	47.2	-0.3	1.8
29 HOLMANS CHELMSFORD CM3 3EY	58.6	58.7	58.9	59.5	0.1	0.9	51.3	51.1	51.5	52.0	-0.2	0.7
29 HOLST AVENUE WITHAM CM8 1OZ	62.7	61.4	62.7	64.5	-1.3	1.8	56.1	55.0	56.2	57.8	-1.1	1.7
29 HULTON CLOSE CHELMSFORD CM3 3BU	56.1	56.0	56.3	56.9	-0.1	0.8	50.2	50.0	50.3	50.9	-0.2	0.7
29 HURRELL DOWN CHELMSFORD CM3 3JP	73.1	73.1	73.3	74.5	0.0	1.4	65.3	65.3	65.5	66.5	0.0	1.2
29 KEABLE ROAD MARKS TEY CO6 1XB	55.6	54.4	55.5	56.2	-1.2	0.6	48.9	47.1	48.7	49.3	-1.8	0.4
29 LAURENCE AVENUE WITHAM CM8 1JB	63.9	62.9	64.2	63.5	-1.0	-0.4	52.2	51.3	52.5	52.5	-0.9	0.3
29 LILY CLOSE CHELMSFORD CM1 6YN	55.3	55.2	55.5	55.4	-0.1	0.1	47.5	47.4	47.5	47.3	-0.1	-0.2
29 LONDON ROAD COPFORD CO6 1LG	69.4	69.8	70.2	70.3	0.4	0.9	58.7	58.9	59.1	59.1	0.2	0.4
29 LONDON ROAD KELVEDON CO5 9AR	70.3	68.9	70.6	69.0	-1.4	-1.3	57.4	56.1	57.6	56.4	-1.3	-1.0
29 LONDON ROAD MARKS TEY CO6 1DZ	70.1	70.5	70.6	71.0	0.4	0.9	58.5	58.8	58.8	59.1	0.3	0.6
29 MARKET LANE WITHAM CM8 1GF	70.8	69.8	70.9	73.0	-1.0	2.2	63.3	62.4	63.4	65.3	-0.9	2.0
29 MORTIMER WAY WITHAM CM8 1SZ	55.6	54.4	55.7	57.3	-1.2	1.7	49.7	48.7	49.8	51.4	-1.0	1.7
29 MULBERRY GARDENS WITHAM CM8 2PX	50.7	51.3	50.6	53.3	0.6	2.6	45.1	45.3	45.0	47.4	0.2	2.3
29 NEW ROAD HATFIELD PEVEREL CM3 2H	50.5	50.2	50.7	51.8	-0.3	1.3	44.4	43.9	44.5	45.7	-0.5	1.3
29 NORBURY CLOSE MARKS TEY CO6 1XN	56.3	56.0	56.5	57.4	-0.3	1.1	48.5	47.7	48.4	49.7	-0.8	1.2
29 NORTH LANE MARKS TEY CO6 1EG	64.2	64.7	64.4	65.4	0.5	1.2	54.9	55.4	55.1	55.8	0.5	0.9
29 OAK LODGE TYE CHELMSFORD CM1 6GY	66.7	67.0	67.3	67.3	0.3	0.6	55.4	55.5	55.7	55.6	0.1	0.2
29 OAK ROAD TIPTREE CO5 ONF	63.3	64.5	64.8	66.0	1.2	2.7	50.6	51.7	51.9	53.1	1.1	2.5
29 ORCHARD WAY CHELMSFORD CM3 3GQ	53.0	52.9	53.4	54.1	-0.1	1.1	47.2	47.0	47.5	48.0	-0.2	0.8
29 PELLY AVENUE WITHAM CM8 1JJ	54.9	53.8	55.0	56.7	-1.1	1.8	49.1	48.1	49.2	50.8	-1.0	1.7
29 PETUNIA CRESCENT CHELMSFORD CM1	53.8	53.7	54.2	54.0	-0.1	0.2	45.2	44.9	45.3	45.0	-0.3	-0.2
29 PITT AVENUE WITHAM CM8 1JQ	57.3	56.3	57.4	59.2	-1.0	1.9	51.2	50.2	51.2	53.0	-1.0	1.8
29 PLANTATION ROAD CHELMSFORD CM3 3	66.5	66.8	67.0	67.6	0.3	1.1	53.9	54.1	54.4	54.9	0.2	1.0
29 POINT CHASE MARKS TEY CO6 1FN	58.6	58.9	58.8	59.2	0.3	0.6	52.3	52.5	52.4	52.7	0.2	0.4
29 PONDHOLTON DRIVE WITHAM CM8 1QG	58.3	57.3	58.4	60.3	-1.0	2.0	52.1	51.2	52.2	54.0	-0.9	1.9
29 PRIMULA WAY CHELMSFORD CM1 6QT	60.7	61.0	61.1	61.3	0.3	0.6	51.2	51.3	51.3	51.3	0.1	0.1
29 PURCELL ROAD WITHAM CM8 1AG	52.4	51.4	52.5	54.0	-1.0	1.6	46.6	45.6	46.7	48.3	-1.0	1.7
29 QUEENSBERRY AVENUE COPFORD CO6 1	68.9	68.8	68.9	68.7	-0.1	-0.2	61.6	61.6	61.7	61.5	0.0	-0.1

Address	Do Minimum 2027 (L _{den})	Do Something 2027 (L _{den})	Do Minimum 2042 (L _{den})	Do Something 2042 (L _{den})	Short Term Change (L _{den})	Long Term Change (L _{den})	Do Minimum 2027 (L _{night})	Do Something 2027 (L _{night})	Do Minimum 2042 (L _{night})	Do Something 2042 (L _{night})	Short Term Change (L _{night})	Long Term Change (L _{night})
29 RANDALL CLOSE WITHAM CM8 1FP	58.7	56.6	58.8	59.6	-2.1	0.9	52.6	50.7	52.7	53.5	-1.9	0.9
29 RIVERSIDE WAY KELVEDON CO5 9LX	59.2	55.3	59.0	55.5	-3.9	-3.7	53.2	49.7	53.0	49.9	-3.5	-3.3
29 SCHOOL ROAD COPFORD CO6 1BU	64.0	64.2	64.5	64.7	0.2	0.7	53.4	53.6	53.7	53.9	0.2	0.5
29 SEABROOK GARDENS CHELMSFORD CM3	55.7	55.8	56.0	56.9	0.1	1.2	49.8	49.8	50.0	50.9	0.0	1.1
29 SHEARERS WAY CHELMSFORD CM3 3AE	59.8	60.1	60.4	61.3	0.3	1.5	53.1	53.1	53.4	54.3	0.0	1.2
29 SPARKEY CLOSE WITHAM CM8 1QR	64.8	63.2	64.9	66.4	-1.6	1.6	58.1	56.6	58.1	59.4	-1.5	1.3
29 ST ANDREW'S ROAD HATFIELD PEVERE	53.6	52.4	53.7	54.8	-1.2	1.2	47.6	46.4	47.6	48.9	-1.2	1.3
29 ST ANDREWS ROAD CHELMSFORD CM3 3	56.3	56.4	56.6	57.4	0.1	1.1	50.1	50.0	50.3	51.1	-0.1	1.0
29 STONEPATH DRIVE HATFIELD PEVEREL	60.1	58.9	60.5	60.6	-1.2	0.5	51.5	50.3	51.6	52.5	-1.2	1.0
29 SWAN CLOSE HATFIELD PEVEREL CM3	62.5	60.2	62.5	63.1	-2.3	0.6	55.6	53.6	55.6	56.4	-2.0	0.8
29 THE ROOKERIES MARKS TEY CO6 1DY	74.1	74.3	74.5	74.7	0.2	0.6	66.2	66.3	66.5	66.6	0.1	0.4
29 THE WILLOWS CHELMSFORD CM3 3DJ	54.7	54.4	54.9	55.0	-0.3	0.3	48.4	48.0	48.6	48.6	-0.4	0.2
29 VILLIERS PLACE CHELMSFORD CM3 3J	62.1	61.9	62.3	63.1	-0.2	1.0	55.7	55.5	55.8	56.5	-0.2	0.8
29 WALNUT TREE WAY TRIPTREE CO5 0NH	47.6	48.0	47.6	48.3	0.4	0.7	36.4	36.8	36.5	37.1	0.4	0.7
29 WATERMILL ROAD FEERING CO5 9SR	55.7	54.1	55.9	54.6	-1.6	-1.1	48.2	45.4	48.2	45.7	-2.8	-2.5
29 WHARTON DRIVE CHELMSFORD CM1 6BF	57.3	57.0	57.6	57.1	-0.3	-0.2	49.9	49.3	50.0	49.4	-0.6	-0.5
29 WILLOW CRESCENT HATFIELD PEVEREL	51.6	51.3	51.7	52.9	-0.3	1.3	46.0	45.4	46.0	47.1	-0.6	1.1
29 WOODFIELD WAY HATFIELD PEVEREL C	53.9	52.8	53.9	55.0	-1.1	1.1	47.7	46.6	47.7	49.0	-1.1	1.3
29 WOODHAM DRIVE HATFIELD PEVEREL C	55.1	55.4	55.3	56.4	0.3	1.3	48.3	48.2	48.3	49.5	-0.1	1.2
29 YEW CLOSE WITHAM CM8 2PW	50.8	51.7	50.6	53.7	0.9	2.9	45.6	45.9	45.3	47.8	0.3	2.2
29 YEW TREE CLOSE HATFIELD PEVEREL	52.3	52.4	52.3	54.2	0.1	1.9	47.0	46.7	47.0	48.4	-0.3	1.4
3 ABELL WAY CHELMSFORD CM2 6WU	64.0	64.0	64.0	63.9	0.0	-0.1	56.6	56.6	56.4	56.3	0.0	-0.3
3 ABERCORN WAY WITHAM CM8 2UF	54.5	54.2	54.8	55.2	-0.3	0.7	45.5	45.0	45.7	46.8	-0.5	1.3
3 ACACIA GARDENS WITHAM CM8 2PU	55.5	55.4	55.7	56.1	-0.1	0.6	45.5	45.3	45.6	46.5	-0.2	1.0
3 ADAMS CROFT WITHAM CM8 1ZB	53.5	52.7	53.5	54.9	-0.8	1.4	47.5	46.6	47.5	49.0	-0.9	1.5
3 AGER ROAD WITHAM CM8 1YT	61.9	61.8	63.8	64.0	-0.1	2.1	51.4	51.0	52.5	53.2	-0.4	1.8
3 ALBRA MEAD CHELMSFORD CM2 6YG	61.1	61.0	60.9	60.7	-0.1	-0.4	54.7	54.6	54.5	54.4	-0.1	-0.3
3 ALDER WALK WITHAM CM8 2PP	49.3	48.0	49.5	49.4	-1.3	0.1	41.8	40.9	41.8	42.9	-0.9	1.1
3 ALLEN WAY CHELMSFORD CM2 6GF	67.6	67.6	67.4	67.2	0.0	-0.4	60.5	60.5	60.3	60.2	0.0	-0.3
3 ALLENDALE DRIVE COPFORD CO6 1BP	54.6	54.8	54.7	55.2	0.2	0.6	48.8	48.9	48.9	49.3	0.1	0.5
3 ALLENS CLOSE CHELMSFORD CM3 3DR	55.6	55.8	56.2	57.1	0.2	1.5	49.4	49.4	49.6	50.5	0.0	1.1
3 ALMOND CLOSE TRIPTREE CO5 0NY	48.5	48.3	49.0	48.7	-0.2	0.2	37.3	37.1	37.7	37.4	-0.2	0.1
3 ALYSSUM CLOSE CHELMSFORD CM1 6YF	56.5	56.4	56.7	56.5	-0.1	0.0	48.9	48.6	49.0	48.6	-0.3	-0.3
3 AMBER LINK CHELMSFORD CM3 3GU	52.3	52.2	52.7	53.4	-0.1	1.1	46.7	46.5	46.9	47.6	-0.2	0.9
3 ANJOU GREEN CHELMSFORD CM1 6EE	55.0	54.8	55.3	54.8	-0.2	-0.2	48.1	47.7	48.2	47.6	-0.4	-0.5
3 ARMIGER WAY WITHAM CM8 2UY	53.4	52.6	53.5	55.2	-0.8	1.8	47.5	46.7	47.6	49.3	-0.8	1.8
3 ARMONDE CLOSE CHELMSFORD CM3 3GA	58.7	58.9	59.0	59.8	0.2	1.1	51.3	51.3	51.5	52.2	0.0	0.9
3 ARTHY CLOSE HATFIELD PEVEREL CM3	56.6	55.8	56.9	57.3	-0.8	0.7	48.6	47.7	48.7	49.7	-0.9	1.1
3 ASHBURY DRIVE MARKS TEY CO6 1XW	54.9	53.9	54.8	55.9	-1.0	1.0	48.5	47.3	48.4	49.4	-1.2	0.9
3 ASHBY ROAD WITHAM CM8 1QN	64.3	64.2	64.7	65.1	-0.1	0.8	53.5	53.1	53.8	54.7	-0.4	1.2
3 ASHWIN AVENUE COPFORD CO6 1BS	57.1	57.2	57.2	57.3	0.1	0.2	51.2	51.3	51.3	51.4	0.1	0.2
3 ASTER COURT CHELMSFORD CM1 6QY	53.8	53.9	54.0	54.0	0.1	0.2	46.2	46.2	46.2	46.1	0.0	-0.1
3 AVENUE ROAD WITHAM CM8 2DT	65.6	66.0	65.7	66.9	0.4	1.3	53.1	53.5	53.3	54.5	0.4	1.4
3 AVOCET CLOSE KELVEDON CO5 9PD	60.0	55.8	59.9	56.0	-4.2	-4.0	53.9	50.1	53.8	50.3	-3.8	-3.6
3 BADGERS GREEN MARKS TEY CO6 1XH	54.2	52.9	54.0	54.9	-1.3	0.7	48.3	46.7	48.0	48.8	-1.6	0.5
3 BAKER WAY WITHAM CM8 1UG	57.4	56.2	57.5	59.3	-1.2	1.9	51.5	50.4	51.5	53.2	-1.1	1.7
3 BANTOCK WAY WITHAM CM8 1BG	53.0	52.0	53.1	54.7	-1.0	1.7	47.3	46.3	47.4	49.0	-1.0	1.7
3 BARBROOK LANE TRIPTREE CO5 0EE	64.4	64.3	64.9	64.9	-0.1	0.5	51.5	51.5	52.0	52.0	0.0	0.5
3 BARLEYFIELDS WITHAM CM8 2FD	54.2	53.4	54.4	55.6	-0.8	1.4	47.7	46.8	47.8	49.3	-0.9	1.6
3 BARROW CHASE CHELMSFORD CM2 6GD	67.4	67.3	67.1	67.0	-0.1	-0.4	60.3	60.3	60.1	60.0	0.0	-0.3
3 BARWELL WAY WITHAM CM8 2TY	54.0	53.3	54.2	55.3	-0.7	1.3	47.1	46.2	47.2	48.7	-0.9	1.6
3 BEAULIEU BOULEVARD CHELMSFORD CM1	60.9	60.8	61.3	61.2	-0.1	0.3	49.5	49.3	49.7	49.5	-0.2	0.0

Address	Do Minimum 2027 (L _{den})	Do Something 2027 (L _{den})	Do Minimum 2042 (L _{den})	Do Something 2042 (L _{den})	Short Term Change (L _{den})	Long Term Change (L _{den})	Do Minimum 2027 (L _{night})	Do Something 2027 (L _{night})	Do Minimum 2042 (L _{night})	Do Something 2042 (L _{night})	Short Term Change (L _{night})	Long Term Change (L _{night})
3 BEECH RISE HATFIELD PEVEREL CM3 2	52.0	51.9	52.1	53.5	-0.1	1.5	46.2	45.7	46.2	47.5	-0.5	1.3
3 BEGONIA CLOSE CHELMSFORD CM1 6NL	55.6	55.5	55.9	55.7	-0.1	0.1	46.4	46.2	46.5	46.2	-0.2	-0.2
3 BELLINGHAM DRIVE COPFORD CO6 1AW	64.8	64.7	64.9	64.7	-0.1	-0.1	58.1	58.0	58.1	57.9	-0.1	-0.2
3 BENNETT WAY HATFIELD PEVEREL CM3	51.8	50.7	51.9	53.0	-1.1	1.2	46.0	45.0	46.0	47.3	-1.0	1.3
3 BENTON CLOSE WITHAM CM8 1JT	66.3	65.0	66.4	68.2	-1.3	1.9	59.3	58.2	59.4	61.0	-1.1	1.7
3 BEVINGTON MEWS WITHAM CM8 2YS	55.0	55.2	55.2	56.0	0.2	1.0	45.8	45.5	45.9	47.1	-0.3	1.3
3 BILLERS CHASE CHELMSFORD CM1 6BD	56.1	55.9	56.4	56.0	-0.2	-0.1	49.0	48.5	49.1	48.5	-0.5	-0.5
3 BIRKDALE RISE HATFIELD PEVEREL CM	55.4	54.9	55.5	57.0	-0.5	1.6	49.4	48.5	49.4	50.6	-0.9	1.2
3 BLACKMAN WAY WITHAM CM8 1JY	55.7	54.6	55.8	57.6	-1.1	1.9	49.9	48.9	50.0	51.6	-1.0	1.7
3 BOLEYN WAY CHELMSFORD CM3 3JJ	63.6	64.2	64.2	64.9	0.6	1.3	53.3	53.5	53.6	54.4	0.2	1.1
3 BOONE PLACE WITHAM CM8 2UE	55.5	55.1	55.8	56.4	-0.4	0.9	47.2	46.5	47.3	48.5	-0.7	1.3
3 BOONS CLOSE CHELMSFORD CM3 3GX	55.0	54.6	55.2	55.4	-0.4	0.4	49.0	48.5	49.2	49.3	-0.5	0.3
3 BOUCHERS MEAD CHELMSFORD CM1 6PJ	54.8	54.7	55.0	54.8	-0.1	0.0	47.6	47.3	47.6	47.2	-0.3	-0.4
3 BRADSHAW GARDENS WITHAM CM8 1YL	62.8	62.5	62.9	63.0	-0.3	0.2	52.2	51.7	52.2	53.0	-0.5	0.8
3 BRITTEN CRESCENT WITHAM CM8 1QE	56.9	55.8	57.0	58.8	-1.1	1.9	51.0	50.0	51.1	52.8	-1.0	1.8
3 BROCKWELL LANE KELVEDON CO5 9BB	60.4	56.3	60.2	56.6	-4.1	-3.8	54.2	50.5	54.0	50.8	-3.7	-3.4
3 BRYANT LINK CHELMSFORD CM2 6GZ	64.3	64.3	64.1	63.9	0.0	-0.4	57.6	57.6	57.4	57.3	0.0	-0.3
3 BURNELL GATE CHELMSFORD CM1 6ED	53.7	53.3	54.0	53.4	-0.4	-0.3	46.9	46.3	47.0	46.3	-0.6	-0.6
3 BURY CLOSE MARKS TEY CO6 1LE	61.7	61.6	62.3	62.3	-0.1	0.6	50.4	50.1	50.8	51.1	-0.3	0.7
3 BURY LANE HATFIELD PEVEREL CM3 2D	59.6	58.6	59.6	60.5	-1.0	0.9	52.2	51.1	52.1	53.4	-1.1	1.2
3 BUTCHER ROW WITHAM CM8 1YR	55.9	55.1	56.0	57.2	-0.8	1.3	49.0	48.1	49.0	50.5	-0.9	1.5
3 BUTTERFIELD ROAD CHELMSFORD CM3 3	55.6	55.2	55.7	55.9	-0.4	0.3	49.6	49.2	49.7	49.9	-0.4	0.3
3 CAMELLIA CLOSE CHELMSFORD CM1 6QZ	52.4	52.3	52.7	52.5	-0.1	0.1	44.7	44.5	44.8	44.5	-0.2	-0.2
3 CANDYTUFT ROAD CHELMSFORD CM1 6YS	55.3	55.2	55.5	55.3	-0.1	0.0	47.8	47.6	47.8	47.5	-0.2	-0.3
3 CARNATION CLOSE CHELMSFORD CM1 6X	54.6	54.6	54.9	54.8	0.0	0.2	47.0	46.9	47.1	46.9	-0.1	-0.1
3 CARRAWAYS WITHAM CM8 1XW	59.8	58.7	59.8	61.9	-1.1	2.1	53.6	52.7	53.7	55.5	-0.9	1.9
3 CEDAR AVENUE TIPTREE CO5 0NR	58.7	59.7	60.0	61.1	1.0	2.4	46.5	47.4	47.6	48.6	0.9	2.1
3 CHANCELLOR AVENUE CHELMSFORD CM2	65.2	65.2	65.1	65.0	0.0	-0.2	58.2	58.2	58.0	57.9	0.0	-0.3
3 CHAPLIN MEWS WITHAM CM8 1FW	54.6	54.0	54.7	55.6	-0.6	1.0	47.3	46.5	47.4	48.7	-0.8	1.4
3 CHARLOTTE WAY WITHAM CM8 2TZ	52.9	51.9	53.0	54.7	-1.0	1.8	47.3	46.3	47.3	49.0	-1.0	1.7
3 CHESTNUT AVENUE HATFIELD PEVEREL	50.6	50.3	50.7	52.0	-0.3	1.4	44.9	44.4	44.9	46.2	-0.5	1.3
3 CHESTNUT WALK WITHAM CM8 2PR	53.5	54.5	53.3	56.4	1.0	2.9	48.0	48.3	47.7	50.3	0.3	2.3
3 CHESTNUT WAY TIPTREE CO5 0NX	46.5	46.9	46.7	47.2	0.4	0.7	35.5	35.8	35.6	36.1	0.3	0.6
3 CHURCH ROAD HATFIELD PEVEREL CM3	56.9	55.4	57.0	57.3	-1.5	0.4	49.0	47.7	49.0	50.0	-1.3	1.0
3 CLAYPITS ROAD CHELMSFORD CM3 3BZ	54.2	54.3	54.5	55.5	0.1	1.3	48.4	48.5	48.6	49.6	0.1	1.2
3 CLAYSHOTTS DRIVE WITHAM CM8 1XQ	58.7	57.6	58.7	60.8	-1.1	2.1	52.7	51.7	52.7	54.5	-1.0	1.8
3 CLEVES COURT CHELMSFORD CM3 3JS	61.0	61.1	61.1	62.4	0.1	1.4	54.7	54.8	54.8	55.9	0.1	1.2
3 COGGESHALL ROAD FEERING CO5 9QB	58.9	55.7	58.9	56.1	-3.2	-2.8	52.4	49.1	52.2	49.3	-3.3	-3.1
3 COLLAR WAY WITHAM CM8 1YX	69.7	69.5	69.7	69.9	-0.2	0.2	57.8	57.5	57.8	58.5	-0.3	0.7
3 CONSTANCE CLOSE WITHAM CM8 1XL	64.4	64.3	64.7	65.1	-0.1	0.7	53.9	53.5	54.1	55.1	-0.4	1.2
3 COPPINGFORD END COPFORD CO6 1YG	66.6	66.6	66.7	66.5	0.0	-0.1	59.7	59.6	59.7	59.5	-0.1	-0.2
3 CORNELIUS VALE CHELMSFORD CM2 6GY	63.3	63.3	63.1	63.0	0.0	-0.3	56.8	56.8	56.6	56.5	0.0	-0.3
3 CORNWALLIS DRIVE MARKS TEY CO6 1X	55.5	54.2	55.4	56.0	-1.3	0.5	48.9	46.9	48.6	49.1	-2.0	0.2
3 COWDRIE WAY CHELMSFORD CM2 6GL	64.0	64.0	63.7	63.6	0.0	-0.4	57.4	57.4	57.2	57.1	0.0	-0.3
3 CROMWELL CLOSE CHELMSFORD CM3 3JU	68.3	70.5	68.7	70.5	2.2	2.2	56.2	57.8	56.5	57.8	1.6	1.6
3 CURLEW CLOSE KELVEDON CO5 9PJ	60.2	56.1	60.1	56.4	-4.1	-3.8	54.1	50.5	54.0	50.7	-3.6	-3.4
3 CUTON GROVE CHELMSFORD CM2 6TA	62.4	62.4	62.2	62.1	0.0	-0.3	55.5	55.5	55.3	55.2	0.0	-0.3
3 CUTTS CLOSE HATFIELD PEVEREL CM3	51.2	51.0	51.3	52.7	-0.2	1.5	45.6	45.0	45.6	46.8	-0.6	1.2
3 DAHLIA CLOSE CHELMSFORD CM1 6YG	60.2	60.4	60.6	60.8	0.2	0.6	50.4	50.5	50.6	50.5	0.1	0.1
3 DAISY COURT CHELMSFORD CM1 6QU	60.5	60.7	60.8	61.0	0.2	0.5	51.2	51.3	51.3	51.3	0.1	0.1
3 DANBURY CLOSE MARKS TEY CO6 1XL	54.2	52.9	54.0	55.0	-1.3	0.8	48.2	46.4	47.9	48.7	-1.8	0.5
3 DAWSON WAY WITHAM CM8 1SR	55.6	54.5	55.7	57.4	-1.1	1.8	49.8	48.7	49.8	51.4	-1.1	1.6

Address	Do Minimum 2027 (L _{den})	Do Something 2027 (L _{den})	Do Minimum 2042 (L _{den})	Do Something 2042 (L _{den})	Short Term Change (L _{den})	Long Term Change (L _{den})	Do Minimum 2027 (L _{night})	Do Something 2027 (L _{night})	Do Minimum 2042 (L _{night})	Do Something 2042 (L _{night})	Short Term Change (L _{night})	Long Term Change (L _{night})
3 DENGIE CLOSE WITHAM CM8 1DJ	54.3	53.4	54.6	55.6	-0.9	1.3	47.6	46.6	47.7	49.1	-1.0	1.5
3 DINANTS CRESCENT MARKS TEY CO6 1X	57.1	56.1	57.1	57.5	-1.0	0.4	50.0	48.4	49.8	50.1	-1.6	0.1
3 DOMSEY CHASE FEERING CO5 9ES	64.1	57.5	63.6	57.8	-6.6	-6.3	57.4	51.4	57.1	51.6	-6.0	-5.8
3 DOWNTON WALK TIPTREE CO5 0DH	42.6	42.4	42.9	42.7	-0.2	0.1	31.9	31.7	32.3	32.0	-0.2	0.1
3 DU CANE PLACE WITHAM CM8 2UQ	55.9	55.5	56.2	56.8	-0.4	0.9	47.5	46.8	47.6	48.8	-0.7	1.3
3 DUDLEY CLOSE CHELMSFORD CM3 3QA	59.0	59.2	59.3	60.3	0.2	1.3	52.6	52.6	52.7	53.7	0.0	1.1
3 DUKES WOOD CLOSE CHELMSFORD CM3 3	64.0	64.5	64.9	65.5	0.5	1.5	55.9	56.3	56.3	57.2	0.4	1.3
3 DUNCOMBE CLOSE WITHAM CM8 1GR	59.1	58.9	59.2	59.3	-0.2	0.2	48.9	48.4	48.9	49.6	-0.5	0.7
3 DUNLIN COURT KELVEDON CO5 9LU	59.5	55.4	59.3	55.7	-4.1	-3.8	53.4	49.8	53.3	50.0	-3.6	-3.4
3 EDINBURGH CLOSE WITHAM CM8 1JG	54.7	53.6	54.8	56.4	-1.1	1.7	48.9	47.8	49.0	50.5	-1.1	1.6
3 EGLINTON DRIVE CHELMSFORD CM2 6WT	63.9	64.0	63.7	63.6	0.1	-0.3	57.3	57.4	57.1	57.0	0.1	-0.3
3 ELDERBERRY GARDENS WITHAM CM8 2PT	50.9	52.1	50.8	53.9	1.2	3.0	45.3	46.0	45.1	47.9	0.7	2.6
3 ELGAR DRIVE WITHAM CM8 1DS	56.6	56.1	57.1	57.6	-0.5	1.0	47.6	46.8	47.8	48.9	-0.8	1.3
3 ELIZABETH AVENUE WITHAM CM8 1JD	56.1	55.0	56.2	57.7	-1.1	1.6	49.8	48.8	49.9	51.4	-1.0	1.6
3 ELIZABETH WAY HATFIELD PEVEREL CM	52.9	51.8	53.0	54.0	-1.1	1.1	46.5	45.4	46.6	47.8	-1.1	1.3
3 ELM CLOSE TIPTREE CO5 0NN	46.4	46.9	46.8	47.3	0.5	0.9	35.4	35.8	35.7	36.2	0.4	0.8
3 ELM WAY CHELMSFORD CM3 3HD	63.5	63.6	63.7	64.8	0.1	1.3	56.9	57.0	57.0	58.1	0.1	1.2
3 FALKLAND CLOSE CHELMSFORD CM3 3DD	54.9	54.6	55.1	55.4	-0.3	0.5	49.1	48.8	49.3	49.5	-0.3	0.4
3 FERNDOWN WAY HATFIELD PEVEREL CM3	56.1	56.2	56.1	57.7	0.1	1.6	50.1	49.9	50.1	51.4	-0.2	1.3
3 FITCH CLOSE CHELMSFORD CM3 2FB	54.4	53.4	54.6	55.3	-1.0	0.9	47.3	46.2	47.3	48.5	-1.1	1.2
3 FITZWALTER ROAD CHELMSFORD CM3 3D	53.2	52.9	53.4	53.7	-0.3	0.5	47.6	47.3	47.7	48.1	-0.3	0.5
3 FORDSON ROAD CHELMSFORD CM2 5PJ	63.9	63.6	63.8	63.6	-0.3	-0.3	56.0	55.7	56.0	55.6	-0.3	-0.4
3 FOSTER COURT WITHAM CM8 2TQ	67.4	67.3	67.8	67.7	-0.1	0.3	54.6	54.4	54.9	54.9	-0.2	0.3
3 FOUNDRY LANE COPFORD CO6 1BH	66.2	66.2	66.2	66.1	0.0	-0.1	59.3	59.3	59.3	59.2	0.0	-0.1
3 FOXDEN WITHAM CM8 3HN	69.8	64.2	69.7	65.5	-5.6	-4.3	62.0	54.0	61.8	55.9	-8.0	-6.1
3 FOXGLOVE WAY CHELMSFORD CM1 6QS	54.2	54.3	54.5	54.5	0.1	0.3	46.5	46.4	46.5	46.3	-0.1	-0.2
3 FOXMEAD WITHAM CM8 3HD	62.3	61.0	62.7	62.0	-1.3	-0.3	52.5	50.5	52.7	52.1	-2.0	-0.4
3 FRANCES GREEN CHELMSFORD CM1 6EG	57.7	57.6	57.9	57.8	-0.1	0.1	49.1	49.0	49.2	49.0	-0.1	-0.1
3 GADWALL REACH KELVEDON CO5 9PR	59.6	55.3	59.4	55.5	-4.3	-4.1	53.5	49.6	53.4	49.9	-3.9	-3.6
3 GARDEN FIELD HATFIELD PEVEREL CM3	58.0	56.7	58.1	59.3	-1.3	1.3	51.4	50.3	51.3	52.9	-1.1	1.5
3 GAY BOWERS WAY WITHAM CM8 1QP	55.7	54.7	55.8	57.7	-1.0	2.0	49.9	49.0	50.0	51.8	-0.9	1.9
3 GEPP PLACE CHELMSFORD CM2 6QS	64.0	64.0	63.8	63.6	0.0	-0.4	57.3	57.3	57.1	57.0	0.0	-0.3
3 GERSHWIN BOULEVARD WITHAM CM8 1HW	60.4	59.8	60.8	60.6	-0.6	0.2	50.0	49.3	50.2	50.8	-0.7	0.8
3 GLEBEFIELD ROAD HATFIELD PEVEREL	56.9	57.0	57.3	57.6	0.1	0.7	48.4	48.1	48.5	49.1	-0.3	0.7
3 GODWIT COURT KELVEDON CO5 9PU	60.4	56.2	60.2	56.4	-4.2	-4.0	54.2	50.5	54.1	50.7	-3.7	-3.5
3 GRACES CLOSE WITHAM CM8 1QH	58.9	57.9	59.0	61.0	-1.0	2.1	52.8	51.9	52.9	54.7	-0.9	1.9
3 GRANTLEY CLOSE COPFORD CO6 1YP	64.1	64.1	64.2	64.0	0.0	-0.1	57.5	57.5	57.5	57.4	0.0	-0.1
3 GREENWELL ROAD WITHAM CM8 1SY	56.9	55.7	57.0	58.8	-1.2	1.9	51.0	49.9	51.1	52.7	-1.1	1.7
3 GWYN CLOSE CHELMSFORD CM3 3JR	59.2	59.5	59.5	60.6	0.3	1.4	52.2	52.3	52.4	53.4	0.1	1.2
3 HALFACRES WITHAM CM8 1QX	65.8	64.6	65.8	67.8	-1.2	2.0	58.9	57.8	59.0	60.6	-1.1	1.7
3 HALL ROAD COPFORD CO6 1BN	65.5	65.8	66.1	66.1	0.3	0.6	57.1	57.2	57.3	57.2	0.1	0.1
3 HANOVER SQUARE FEERING CO5 9QN	61.3	58.2	61.5	58.6	-3.1	-2.7	54.5	51.4	54.4	51.6	-3.1	-2.9
3 HARVEST CLOSE MARKS TEY CO6 1DQ	64.9	65.1	65.2	65.8	0.2	0.9	57.4	57.7	57.6	58.3	0.3	0.9
3 HARVEST COURT FEERING CO5 9SU	56.4	53.2	56.4	53.5	-3.2	-2.9	50.2	46.5	50.0	46.8	-3.7	-3.4
3 HASELFOOT ROAD CHELMSFORD CM3 3EE	52.5	52.2	52.8	53.0	-0.3	0.5	46.0	45.5	46.2	46.4	-0.5	0.4
3 HAWKES ROAD WITHAM CM8 1FL	58.4	57.2	58.5	60.3	-1.2	1.9	52.4	51.3	52.5	54.0	-1.1	1.6
3 HAWTHORN ROAD HATFIELD PEVEREL CM	53.8	52.6	53.9	55.3	-1.2	1.5	48.2	47.0	48.2	49.6	-1.2	1.4
3 HAYGREEN ROAD WITHAM CM8 1GT	54.9	53.9	54.9	56.3	-1.0	1.4	48.6	47.6	48.6	50.1	-1.0	1.5
3 HEATHER COURT CHELMSFORD CM1 6YQ	56.9	57.2	57.3	57.5	0.3	0.6	47.8	47.9	47.9	47.9	0.1	0.1
3 HEATON WAY TIPTREE CO5 0DZ	42.4	42.0	42.9	42.4	-0.4	0.0	31.8	31.5	32.3	31.8	-0.3	0.0
3 HEDGELANDS COPFORD CO6 1YT	65.0	65.2	65.1	65.2	0.2	0.2	58.2	58.4	58.3	58.3	0.2	0.1
3 HENDERSON WAY WITHAM CM8 1GN	63.2	62.1	63.2	65.3	-1.1	2.1	56.6	55.7	56.7	58.5	-0.9	1.9

Address	Do Minimum 2027 (L _{den})	Do Something 2027 (L _{den})	Do Minimum 2042 (L _{den})	Do Something 2042 (L _{den})	Short Term Change (L _{den})	Long Term Change (L _{den})	Do Minimum 2027 (L _{night})	Do Something 2027 (L _{night})	Do Minimum 2042 (L _{night})	Do Something 2042 (L _{night})	Short Term Change (L _{night})	Long Term Change (L _{night})
3 HEWITT WALK WITHAM CM8 2TU	62.3	61.9	62.5	62.4	-0.4	0.1	51.1	50.6	51.3	51.8	-0.5	0.7
3 HOLMANS CHELMSFORD CM3 3EY	56.6	56.5	56.8	57.1	-0.1	0.5	50.1	49.8	50.2	50.5	-0.3	0.4
3 HOLST AVENUE WITHAM CM8 1QZ	61.0	59.8	61.1	62.9	-1.2	1.9	54.6	53.5	54.7	56.3	-1.1	1.7
3 HONOR LINK CHELMSFORD CM1 6BB	56.9	56.8	57.2	56.9	-0.1	0.0	49.2	48.8	49.3	48.8	-0.4	-0.4
3 HORNBEAM WALK WITHAM CM8 2SZ	50.7	51.3	50.7	53.5	0.6	2.8	45.2	45.5	45.1	47.8	0.3	2.6
3 HORNER PLACE WITHAM CM8 2UG	59.2	58.8	59.4	59.7	-0.4	0.5	49.3	48.7	49.5	50.4	-0.6	1.1
3 HOWARDS CLOSE CHELMSFORD CM3 3EX	57.1	56.6	57.2	57.0	-0.5	-0.1	51.0	50.5	51.1	50.8	-0.5	-0.2
3 HOWELL WALK WITHAM CM8 2GR	50.3	50.2	50.1	52.5	-0.1	2.2	45.2	44.5	45.0	46.9	-0.7	1.7
3 HULTON CLOSE CHELMSFORD CM3 3BU	55.0	54.8	55.2	55.7	-0.2	0.7	49.2	49.0	49.3	49.8	-0.2	0.6
3 HURRELL DOWN CHELMSFORD CM3 3JP	61.8	62.2	62.2	63.1	0.4	1.3	53.5	53.6	53.7	54.7	0.1	1.2
3 HUTLEY CLOSE WITHAM CM8 1FZ	63.5	62.3	63.5	65.6	-1.2	2.1	56.9	55.9	57.0	58.8	-1.0	1.9
3 INGLES DRIVE WITHAM CM8 1YP	62.7	62.6	64.3	64.5	-0.1	1.8	52.1	51.7	53.0	53.8	-0.4	1.7
3 JACARANDA CLOSE CHELMSFORD CM1 6N	56.3	56.2	56.5	56.3	-0.1	0.0	48.8	48.5	48.8	48.4	-0.3	-0.4
3 JAYS LANE MARKS TEY CO6 1LP	62.0	61.8	62.2	62.3	-0.2	0.3	50.8	50.2	50.9	51.1	-0.6	0.3
3 JOSLIN AVENUE WITHAM CM8 1YU	58.6	58.2	58.9	59.4	-0.4	0.8	49.9	49.1	50.0	51.1	-0.8	1.2
3 JUNIPER ROAD CHELMSFORD CM3 3DX	53.1	52.7	53.4	53.5	-0.4	0.4	47.5	47.0	47.6	47.7	-0.5	0.2
3 JUVINA CLOSE WITHAM CM8 1QL	59.8	58.8	59.8	61.9	-1.0	2.1	53.6	52.7	53.7	55.5	-0.9	1.9
3 KEABLE ROAD MARKS TEY CO6 1XB	61.4	61.2	61.9	62.0	-0.2	0.6	51.0	50.0	51.1	51.2	-1.0	0.2
3 KINGSBURY CLOSE MARKS TEY CO6 1XF	53.8	52.4	53.7	54.1	-1.4	0.3	47.6	45.6	47.3	47.6	-2.0	0.0
3 KINGSWAY TIPTREE CO5 0LS	44.8	45.0	45.0	45.2	0.2	0.4	33.9	34.1	34.1	34.3	0.2	0.4
3 KINLOCH CHASE WITHAM CM8 1QU	59.4	58.2	59.4	61.3	-1.2	1.9	53.3	52.2	53.3	55.0	-1.1	1.7
3 KYNASTON PLACE WITHAM CM8 2UA	52.6	51.7	52.7	54.3	-0.9	1.7	46.8	45.8	46.8	48.5	-1.0	1.7
3 LABURNUM WAY HATFIELD PEVEREL CM3	50.8	50.7	50.9	52.2	-0.1	1.4	45.0	44.6	45.0	46.2	-0.4	1.2
3 LANSDOWNE CLOSE TIPTREE CO5 0NT	54.6	53.3	55.5	53.8	-1.3	-0.8	42.8	41.6	43.6	42.1	-1.2	-0.7
3 LAPWING DRIVE KELVEDON CO5 9PS	59.7	55.6	59.6	55.9	-4.1	-3.8	53.6	50.0	53.5	50.3	-3.6	-3.3
3 LARCH WALK HATFIELD PEVEREL CM3 2	71.9	70.0	71.9	73.4	-1.9	1.5	64.3	62.6	64.3	65.6	-1.7	1.3
3 LAT SEABORN DRIVE	52.7	52.1	52.7	54.2	-0.6	1.5	47.1	46.3	47.0	48.4	-0.8	1.3
3 LAURENCE AVENUE WITHAM CM8 1JA	62.9	62.2	63.3	63.1	-0.7	0.2	52.5	51.7	52.8	53.4	-0.8	0.9
3 LAVENDER COURT CHELMSFORD CM1 6YH	65.3	65.6	65.8	66.0	0.3	0.7	54.0	54.2	54.3	54.4	0.2	0.4
3 LEWIN PLACE CHELMSFORD CM3 3JT	58.2	57.8	58.3	58.2	-0.4	0.0	51.3	50.8	51.4	51.2	-0.5	-0.1
3 LIFCHILD CLOSE WITHAM CM8 1QQ	57.1	55.9	57.2	58.8	-1.2	1.7	51.0	49.9	51.1	52.6	-1.1	1.6
3 LOBELIA CLOSE CHELMSFORD CM1 6YE	54.5	54.6	54.8	54.8	0.1	0.3	46.9	46.9	46.9	46.8	0.0	-0.1
3 LONDON ROAD FEERING CO5 9ED	59.7	56.7	59.8	57.0	-3.0	-2.7	52.0	48.4	52.0	48.6	-3.6	-3.4
3 LONDON ROAD KELVEDON CO5 9AP	59.2	56.0	59.2	56.4	-3.2	-2.8	52.9	49.6	52.8	49.9	-3.3	-3.0
3 LONG ACRES FEERING CO5 9QP	61.2	57.6	60.9	57.8	-3.6	-3.4	54.8	51.5	54.5	51.6	-3.3	-3.2
3 LONG MEAD WITHAM CM8 3FH	67.4	66.0	67.5	69.1	-1.4	1.7	60.2	59.0	60.3	61.8	-1.2	1.6
3 MALDON ROAD HATFIELD PEVEREL CM3	68.6	68.8	69.1	69.1	0.2	0.5	55.9	56.0	56.3	56.4	0.1	0.5
3 MALTINGS COURT WITHAM CM8 1XG	67.7	67.3	67.7	67.2	-0.4	-0.5	55.2	54.7	55.2	55.1	-0.5	-0.1
3 MANDEVILLE ROAD MARKS TEY CO6 1XT	53.3	51.8	53.0	54.1	-1.5	0.8	47.8	46.0	47.4	48.3	-1.8	0.5
3 MAPLE LEAF TIPTREE CO5 0NJ	46.9	47.6	47.3	48.0	0.7	1.1	35.9	36.5	36.2	36.8	0.6	0.9
3 MARIGOLD CLOSE CHELMSFORD CM1 6XU	55.4	55.5	55.7	55.6	0.1	0.2	48.0	47.9	48.0	47.8	-0.1	-0.2
3 MARKET LANE WITHAM CM8 1GF	60.9	59.6	60.9	62.8	-1.3	1.9	54.6	53.5	54.7	56.3	-1.1	1.7
3 MARKET LANE WITHAM CM8 1GF	65.9	64.6	66.0	67.9	-1.3	2.0	59.1	57.9	59.1	60.8	-1.2	1.7
3 MAYBURY CLOSE MARKS TEY CO6 1XJ	56.9	56.8	57.3	58.4	-0.1	1.5	49.0	48.6	49.0	50.7	-0.4	1.7
3 MEGGY TYE CHELMSFORD CM2 6GA	62.4	62.4	62.2	62.1	0.0	-0.3	56.0	56.0	55.8	55.7	0.0	-0.3
3 MESSING GREEN MESSING CO5 9GD	45.9	47.0	46.4	47.5	1.1	1.6	36.0	37.2	36.3	37.6	1.2	1.6
3 MILLFIELDS TIPTREE CO5 0FD	50.0	49.5	50.3	49.7	-0.5	-0.3	38.6	38.1	38.9	38.4	-0.5	-0.2
3 MILLSTONE GREEN COPFORD CO6 1FJ	60.8	60.9	61.0	60.9	0.1	0.1	54.3	54.3	54.4	54.3	0.0	0.0
3 MIMOSA CLOSE CHELMSFORD CM1 6NW	59.2	59.0	59.5	59.3	-0.2	0.1	48.7	48.4	48.9	48.5	-0.3	-0.2
3 MONTAGU GARDENS CHELMSFORD CM1 6E	59.2	59.1	59.6	59.5	-0.1	0.3	48.4	48.2	48.6	48.4	-0.2	0.0
3 MORRISON DRIVE WITHAM CM8 1UQ	57.2	56.1	57.3	59.1	-1.1	1.9	51.3	50.3	51.4	53.1	-1.0	1.8
3 MORTIMER WAY WITHAM CM8 1SZ	55.2	54.0	55.3	57.0	-1.2	1.8	49.5	48.4	49.5	51.1	-1.1	1.6

Address	Do Minimum 2027 (L _{den})	Do Something 2027 (L _{den})	Do Minimum 2042 (L _{den})	Do Something 2042 (L _{den})	Short Term Change (L _{den})	Long Term Change (L _{den})	Do Minimum 2027 (L _{night})	Do Something 2027 (L _{night})	Do Minimum 2042 (L _{night})	Do Something 2042 (L _{night})	Short Term Change (L _{night})	Long Term Change (L _{night})
3 MULBERRY GARDENS WITHAM CM8 2PX	56.0	56.7	56.2	57.5	0.7	1.5	46.7	47.0	46.7	48.5	0.3	1.8
3 MULTON LEA CHELMSFORD CM1 6EF	55.2	54.8	55.4	54.9	-0.4	-0.3	48.3	47.8	48.4	47.7	-0.5	-0.6
3 NEW LANE FEERING CO5 9EJ	60.9	55.9	60.9	56.3	-5.0	-4.6	54.2	49.6	54.1	49.8	-4.6	-4.4
3 NEW ROAD HATFIELD PEVEREL CM3 2HZ	57.8	57.7	58.3	58.5	-0.1	0.7	47.7	47.3	47.9	48.5	-0.4	0.8
3 NEWMAN CRESCENT WITHAM CM8 2GQ	50.3	50.9	50.1	52.9	0.6	2.6	45.1	45.4	44.8	47.3	0.3	2.2
3 NORBURY CLOSE MARKS TEY CO6 1XN	59.0	59.1	59.8	60.4	0.1	1.4	49.4	49.1	49.7	50.9	-0.3	1.5
3 OAK LODGE TYE CHELMSFORD CM1 6GY	65.4	65.5	65.7	65.7	0.1	0.3	53.2	53.1	53.4	53.3	-0.1	0.1
3 OAK ROAD RIVENHALL CM8 3HF	67.2	61.0	66.9	62.9	-6.2	-4.3	60.1	52.6	59.9	54.9	-7.5	-5.2
3 OAK ROAD TIPTREE CO5 ONS	65.3	65.7	66.5	66.9	0.4	1.6	52.4	52.8	53.4	53.9	0.4	1.5
3 OLD FORGE ROAD CHELMSFORD CM3 3DT	59.0	58.9	59.2	59.4	-0.1	0.4	51.6	51.3	51.7	51.9	-0.3	0.3
3 OLD MAGISTRATES COURT WITHAM CM8	65.5	66.0	65.8	66.4	0.5	0.9	53.0	53.3	53.2	53.8	0.3	0.8
3 OLD SCHOOL COURT HATFIELD PEVEREL	58.7	58.9	59.1	59.4	0.2	0.7	49.3	49.4	49.5	50.1	0.1	0.8
3 OLIVER PLACE WITHAM CM8 2UD	53.1	52.4	53.2	55.0	-0.7	1.9	47.3	46.5	47.4	49.1	-0.8	1.8
3 OLIVERS DRIVE WITHAM CM8 1QJ	55.4	54.4	55.5	57.4	-1.0	2.0	49.7	48.7	49.7	51.5	-1.0	1.8
3 ORCHARD CLOSE HATFIELD PEVEREL CM	53.1	52.7	53.2	54.2	-0.4	1.1	46.9	46.2	46.9	47.9	-0.7	1.0
3 PANTILE CLOSE WITHAM CM8 1GZ	65.0	62.2	65.1	65.2	-2.8	0.2	58.2	55.6	58.3	58.3	-2.6	0.1
3 PATTEN CLOSE MARKS TEY CO6 1ND	55.4	55.2	55.5	56.1	-0.2	0.7	46.5	46.1	46.5	47.6	-0.4	1.1
3 PATTISON CLOSE WITHAM CM8 1JF	53.6	52.6	53.8	55.1	-1.0	1.5	47.4	46.4	47.5	49.0	-1.0	1.6
3 PAVELIN AVENUE WITHAM CM8 1YW	55.8	55.1	55.9	57.2	-0.7	1.4	49.4	48.6	49.5	50.9	-0.8	1.5
3 PAYNE CLOSE WITHAM CM8 1GU	54.2	53.3	54.3	55.9	-0.9	1.7	48.4	47.4	48.4	50.0	-1.0	1.6
3 PELLY AVENUE WITHAM CM8 1JJ	58.4	57.4	58.7	58.8	-1.0	0.4	49.6	48.6	49.8	50.8	-1.0	1.2
3 PETUNIA CRESCENT CHELMSFORD CM1 6	63.0	62.9	63.4	63.2	-0.1	0.2	50.8	50.7	51.1	50.9	-0.1	0.1
3 PITT AVENUE WITHAM CM8 1JQ	56.6	55.6	56.9	57.0	-1.0	0.4	48.1	47.1	48.3	49.3	-1.0	1.2
3 PITT GREEN WITHAM CM8 1JH	58.1	57.5	58.3	59.7	-0.6	1.6	50.9	50.1	51.0	52.6	-0.8	1.7
3 POINT CHASE MARKS TEY CO6 1FN	71.1	71.5	71.6	72.1	0.4	1.0	59.2	59.5	59.6	60.0	0.3	0.8
3 PONDHOLTON DRIVE WITHAM CM8 1QG	54.8	53.7	54.9	56.4	-1.1	1.6	48.9	47.8	49.0	50.4	-1.1	1.5
3 POPPY GREEN CHELMSFORD CM1 6YD	65.7	66.0	66.2	66.4	0.3	0.7	54.6	54.8	54.9	54.9	0.2	0.3
3 PRENTICE PLACE WITHAM CM8 2GY	51.9	51.8	51.6	54.1	-0.1	2.2	46.6	46.2	46.4	48.4	-0.4	1.8
3 PRIMULA WAY CHELMSFORD CM1 6QT	57.3	57.4	57.5	57.5	0.1	0.2	49.6	49.6	49.6	49.5	0.0	-0.1
3 PROCTOR WAY MARKS TEY CO6 1XE	53.4	51.9	53.3	53.6	-1.5	0.2	47.1	45.0	46.9	47.1	-2.1	0.0
3 PROSPECT CLOSE HATFIELD PEVEREL C	51.2	50.3	51.4	52.5	-0.9	1.3	45.4	44.5	45.4	46.8	-0.9	1.4
3 PRYOR CLOSE WITHAM CM8 1JX	53.7	52.7	53.8	55.5	-1.0	1.8	48.0	47.0	48.1	49.7	-1.0	1.7
3 PURCELL ROAD WITHAM CM8 1AG	57.6	57.1	57.6	57.5	-0.5	-0.1	47.3	46.7	47.4	48.0	-0.6	0.7
3 QUEENSWAY TIPTREE CO5 OLP	44.1	44.2	44.3	44.4	0.1	0.3	33.3	33.4	33.5	33.6	0.1	0.3
3 RAINBOW MEAD HATFIELD PEVEREL CM3	54.4	53.3	54.5	56.0	-1.1	1.6	48.8	47.6	48.8	50.1	-1.2	1.3
3 RANDALL CLOSE WITHAM CM8 1FP	62.8	58.8	62.9	61.8	-4.0	-1.0	56.3	52.6	56.3	55.4	-3.7	-0.9
3 RAVEL AVENUE WITHAM CM8 1QB	55.1	54.2	55.3	56.8	-0.9	1.7	49.0	48.0	49.1	50.7	-1.0	1.7
3 REMEMBRANCE AVENUE HATFIELD PEVER	57.8	57.4	58.4	59.0	-0.4	1.2	49.7	49.4	49.9	51.1	-0.3	1.4
3 RENOIR PLACE CHELMSFORD CM1 6FP	55.4	55.3	55.7	55.4	-0.1	0.0	47.9	47.6	48.0	47.6	-0.3	-0.3
3 RICHARDSON WALK WITHAM CM8 2UB	52.0	51.3	52.2	53.9	-0.7	1.9	46.3	45.5	46.4	48.1	-0.8	1.8
3 RIVERSIDE WAY KELVEDON CO5 9LX	59.6	55.2	59.4	55.5	-4.4	-4.1	53.5	49.5	53.4	49.8	-4.0	-3.7
3 ROOKERY CLOSE HATFIELD PEVEREL CM	57.6	56.2	57.7	59.1	-1.4	1.5	51.6	50.3	51.7	53.0	-1.3	1.4
3 ROWAN CHASE TIPTREE CO5 OLV	52.2	52.5	52.0	52.7	0.3	0.5	40.6	40.9	40.4	41.1	0.3	0.5
3 RUBENS GATE CHELMSFORD CM1 6GW	59.9	59.7	60.2	59.9	-0.2	0.0	50.0	49.8	50.2	49.8	-0.2	-0.2
3 RUSSELL CLOSE WITHAM CM8 1UH	64.4	63.2	64.5	66.4	-1.2	2.0	57.7	56.6	57.8	59.4	-1.1	1.7
3 RYE CLOSE HATFIELD PEVEREL CM3 2L	52.4	51.8	52.8	53.8	-0.6	1.4	45.9	45.3	45.9	47.3	-0.6	1.4
3 SAULS AVENUE WITHAM CM8 1JP	60.3	59.9	60.5	61.6	-0.4	1.3	52.1	51.5	52.3	53.8	-0.6	1.7
3 SAULS BRIDGE CLOSE WITHAM CM8 1XJ	56.6	55.5	56.7	58.4	-1.1	1.8	50.6	49.5	50.6	52.3	-1.1	1.7
3 SCARLETTS CLOSE WITHAM CM8 1QW	59.6	58.9	59.7	61.8	-0.7	2.2	53.1	52.5	53.2	55.2	-0.6	2.1
3 SCHOOL ROAD COPFORD CO6 1BW	65.0	65.3	65.6	65.7	0.3	0.7	54.6	54.8	54.9	55.0	0.2	0.4
3 SEABORN DRIVE WITHAM CM8 1ZD	53.7	52.9	53.7	55.2	-0.8	1.5	47.8	47.0	47.8	49.2	-0.8	1.4
3 SEABROOK GARDENS CHELMSFORD CM3 3	53.2	52.8	53.5	53.8	-0.4	0.6	47.3	46.9	47.5	47.8	-0.4	0.5

Address	Do Minimum 2027 (L _{den})	Do Something 2027 (L _{den})	Do Minimum 2042 (L _{den})	Do Something 2042 (L _{den})	Short Term Change (L _{den})	Long Term Change (L _{den})	Do Minimum 2027 (L _{night})	Do Something 2027 (L _{night})	Do Minimum 2042 (L _{night})	Do Something 2042 (L _{night})	Short Term Change (L _{night})	Long Term Change (L _{night})
3 SHEARERS WAY CHELMSFORD CM3 3AE	61.9	62.6	63.0	63.5	0.7	1.6	53.5	53.7	54.0	54.7	0.2	1.2
3 SIDNEY PLACE CHELMSFORD CM1 6BE	55.6	55.3	55.9	55.4	-0.3	-0.2	48.5	48.0	48.6	48.0	-0.5	-0.5
3 SNEEZUM WALK WITHAM CM8 1US	56.2	55.1	56.3	58.0	-1.1	1.8	50.3	49.3	50.4	52.0	-1.0	1.7
3 SPARKEY CLOSE WITHAM CM8 1QR	62.4	61.8	62.6	64.3	-0.6	1.9	55.1	54.4	55.2	57.1	-0.7	2.0
3 ST ANDREW'S ROAD HATFIELD PEVEREL	56.6	55.4	56.8	57.4	-1.2	0.8	49.3	48.1	49.4	50.5	-1.2	1.2
3 ST ANDREWS ROAD CHELMSFORD CM3 3B	55.3	55.4	55.7	56.6	0.1	1.3	49.0	49.0	49.2	50.1	0.0	1.1
3 STAINER CLOSE WITHAM CM8 1JS	57.4	56.4	57.7	58.9	-1.0	1.5	50.7	49.7	50.8	52.3	-1.0	1.6
3 STONEHAM CLOSE	53.4	52.8	53.5	54.9	-0.6	1.5	47.7	46.9	47.7	49.1	-0.8	1.4
3 STONEPATH DRIVE HATFIELD PEVEREL	55.1	53.8	55.3	56.4	-1.3	1.3	48.9	47.8	48.9	50.3	-1.1	1.4
3 STRUTT CLOSE HATFIELD PEVEREL CM3	57.3	55.5	57.3	57.4	-1.8	0.1	49.2	47.8	49.1	50.1	-1.4	0.9
3 SUNNINGDALE FALL HATFIELD PEVEREL	58.5	58.3	58.6	60.2	-0.2	1.7	52.0	51.4	52.0	53.4	-0.6	1.4
3 SUSSEX CLOSE CHELMSFORD CM3 3ED	54.0	54.1	54.5	55.4	0.1	1.4	48.0	48.0	48.2	49.1	0.0	1.1
3 SWAN CLOSE HATFIELD PEVEREL CM3 2	64.4	61.3	64.4	64.5	-3.1	0.1	57.7	55.0	57.6	57.7	-2.7	0.0
3 TEAL WAY KELVEDON CO5 9PP	59.8	55.9	59.7	56.2	-3.9	-3.6	53.8	50.3	53.6	50.5	-3.5	-3.3
3 THE CRESCENT MARKS TEY CO6 1EL	59.6	55.2	59.2	57.6	-4.4	-2.0	53.5	48.8	53.1	51.3	-4.7	-2.2
3 THE GREEN FEERING CO5 9QG	58.1	55.0	58.0	55.3	-3.1	-2.8	51.9	48.9	51.8	49.1	-3.0	-2.8
3 THE PINES HATFIELD PEVEREL CM3 2D	54.2	53.2	54.2	55.7	-1.0	1.5	48.6	47.5	48.6	49.9	-1.1	1.3
3 THE ROOKERIES MARKS TEY CO6 1DY	69.3	69.4	69.8	69.9	0.1	0.6	57.5	57.7	57.9	58.2	0.2	0.7
3 THE STREET HATFIELD PEVEREL CM3 2	74.1	72.0	74.2	72.6	-2.1	-1.5	60.8	59.1	60.9	59.9	-1.7	-0.9
3 THE WILLOWS CHELMSFORD CM3 3DJ	53.2	52.9	53.4	53.4	-0.3	0.2	47.5	47.1	47.6	47.6	-0.4	0.1
3 TOULMIN ROAD HATFIELD PEVEREL CM3	52.4	52.1	52.5	53.9	-0.3	1.5	46.5	45.9	46.5	47.8	-0.6	1.3
3 TOWN END FIELD WITHAM CM8 1EU	55.6	55.0	55.7	56.2	-0.6	0.6	47.6	46.8	47.7	48.9	-0.8	1.3
3 TOWNSEND CHELMSFORD CM2 6GB	65.9	65.9	65.7	65.6	0.0	-0.3	59.0	59.0	58.9	58.7	0.0	-0.3
3 TYRELL WAY WITHAM CM8 2GS	52.5	52.3	52.3	54.6	-0.2	2.1	47.1	46.6	46.9	48.9	-0.5	1.8
3 VICARAGE CRESCENT HATFIELD PEVEREL	54.1	54.3	54.3	55.7	0.2	1.6	47.8	47.6	47.8	49.1	-0.2	1.3
3 VILLIERS PLACE CHELMSFORD CM3 3JW	58.8	59.3	59.0	60.3	0.5	1.5	52.4	52.6	52.5	53.6	0.2	1.2
3 WAKELIN WAY WITHAM CM8 2TX	52.3	51.3	52.4	54.1	-1.0	1.8	46.7	45.8	46.8	48.4	-0.9	1.7
3 WALLFLOWER COURT CHELMSFORD CM1 6	61.3	61.6	61.7	62.0	0.3	0.7	50.8	51.0	51.0	51.1	0.2	0.3
3 WALNUT TREE WAY TIPTREE CO5 ONG	48.9	49.8	49.9	50.9	0.9	2.0	37.7	38.4	38.6	39.4	0.7	1.7
3 WELLSIDE MARKS TEY CO6 1XG	55.3	54.7	55.6	56.4	-0.6	1.1	48.2	47.1	48.1	49.3	-1.1	1.1
3 WENTWORTH CLOSE HATFIELD PEVEREL	62.4	61.9	62.4	64.3	-0.5	1.9	55.8	54.8	55.8	57.2	-1.0	1.4
3 WESTBURY CLOSE COPFORD CO6 1YW	62.5	62.4	62.5	62.4	-0.1	-0.1	56.0	55.9	56.0	55.9	-0.1	-0.1
3 WHARTON DRIVE CHELMSFORD CM1 6BF	55.1	54.8	55.4	54.9	-0.3	-0.2	48.2	47.6	48.3	47.6	-0.6	-0.6
3 WIDGEON PLACE KELVEDON CO5 9LS	60.7	56.6	60.5	56.9	-4.1	-3.8	54.5	50.9	54.4	51.1	-3.6	-3.4
3 WIGGINS VIEW CHELMSFORD CM2 6GP	70.7	70.7	70.5	70.4	0.0	-0.3	63.2	63.2	63.0	62.9	0.0	-0.3
3 WILLOW CRESCENT HATFIELD PEVEREL	52.1	51.8	52.9	53.4	-0.3	1.3	44.8	44.3	45.0	45.9	-0.5	1.1
3 WILLOW WALK TIPTREE CO5 ONQ	46.5	47.2	47.0	47.8	0.7	1.3	35.5	36.1	35.9	36.6	0.6	1.1
3 WILLS GREEN FEERING CO5 9QL	55.0	51.8	54.6	52.0	-3.2	-3.0	49.5	46.5	49.1	46.6	-3.0	-2.9
3 WINDMILL VIEW TIPTREE CO5 OPL	53.4	53.3	53.6	53.5	-0.1	0.1	41.7	41.6	41.9	41.8	-0.1	0.1
3 WOODFIELD WAY HATFIELD PEVEREL CM	53.0	52.8	53.1	54.4	-0.2	1.4	46.8	46.4	46.9	48.0	-0.4	1.2
3 WOODHAM DRIVE HATFIELD PEVEREL CM	62.7	62.9	63.2	63.2	0.2	0.5	50.9	50.9	51.2	51.5	0.0	0.6
3 WOODLAND CLOSE HATFIELD PEVEREL C	57.0	55.6	57.1	58.6	-1.4	1.6	51.1	49.8	51.1	52.5	-1.3	1.4
3 WRIGHT MEAD CHELMSFORD CM2 6LY	71.6	71.6	71.4	71.3	0.0	-0.3	64.0	64.0	63.8	63.7	0.0	-0.3
3 YEW TREE CLOSE HATFIELD PEVEREL C	53.0	51.9	53.1	54.5	-1.1	1.5	47.5	46.3	47.5	48.9	-1.2	1.4
3 YONGE CLOSE CHELMSFORD CM3 3GY	59.6	59.5	59.8	60.8	-0.1	1.2	53.4	53.4	53.6	54.5	0.0	1.1
30 ABELL WAY CHELMSFORD CM2 6WU	64.6	64.6	64.3	64.2	0.0	-0.4	57.9	57.9	57.6	57.5	0.0	-0.4
30 ABERCORN WAY WITHAM CM8 2UF	53.0	52.1	53.1	54.9	-0.9	1.9	47.4	46.4	47.4	49.1	-1.0	1.7
30 ALLEN WAY CHELMSFORD CM2 6GF	76.5	76.5	76.3	76.2	0.0	-0.3	68.3	68.3	68.1	68.0	0.0	-0.3
30 ARNOLD VILLAS TIPTREE CO5 OEB	51.0	50.8	51.2	51.0	-0.2	0.0	39.5	39.4	39.7	39.6	-0.1	0.1
30 ASHBURY DRIVE MARKS TEY CO6 1XW	56.0	55.6	56.5	57.0	-0.4	1.0	47.5	46.4	47.6	48.2	-1.1	0.7
30 ASHBY ROAD WITHAM CM8 1QN	59.9	58.9	60.0	61.9	-1.0	2.0	53.6	52.6	53.6	55.3	-1.0	1.7
30 BAKER AVENUE HATFIELD PEVEREL CM	50.2	49.2	50.3	51.5	-1.0	1.3	44.6	43.7	44.6	46.0	-0.9	1.4

Address	Do Minimum 2027 (L _{den})	Do Something 2027 (L _{den})	Do Minimum 2042 (L _{den})	Do Something 2042 (L _{den})	Short Term Change (L _{den})	Long Term Change (L _{den})	Do Minimum 2027 (L _{night})	Do Something 2027 (L _{night})	Do Minimum 2042 (L _{night})	Do Something 2042 (L _{night})	Short Term Change (L _{night})	Long Term Change (L _{night})
30 BAKER WAY WITHAM CM8 1UG	61.0	58.8	61.1	61.8	-2.2	0.8	54.6	52.6	54.7	55.4	-2.0	0.8
30 BARBROOK LANE TIPTREE CO5 0ED	49.9	49.7	50.3	50.0	-0.2	0.1	38.6	38.3	38.9	38.6	-0.3	0.0
30 BARLEYFIELDS WITHAM CM8 2FD	56.5	56.1	56.9	57.1	-0.4	0.6	47.0	46.4	47.3	48.1	-0.6	1.1
30 BARWELL WAY WITHAM CM8 2TY	53.5	52.5	53.6	55.3	-1.0	1.8	47.9	46.9	48.0	49.6	-1.0	1.7
30 BEGONIA CLOSE CHELMSFORD CM1 6NL	54.9	54.7	55.2	54.9	-0.2	0.0	46.8	46.5	46.9	46.5	-0.3	-0.3
30 BENTON CLOSE WITHAM CM8 1JT	69.8	67.7	69.9	70.9	-2.1	1.1	62.5	60.6	62.5	63.4	-1.9	0.9
30 BOLEYN WAY CHELMSFORD CM3 3JL	63.9	64.5	64.4	65.2	0.6	1.3	53.2	53.5	53.6	54.4	0.3	1.2
30 BROCKWELL LANE KELVEDON CO5 9BB	60.6	57.0	60.5	57.3	-3.6	-3.3	54.4	51.2	54.3	51.5	-3.2	-2.9
30 BRYANT LINK CHELMSFORD CM2 6GZ	63.4	63.4	63.2	63.1	0.0	-0.3	56.9	56.9	56.7	56.6	0.0	-0.3
30 BURNELL GATE CHELMSFORD CM1 6ED	56.4	56.2	56.6	56.3	-0.2	-0.1	49.2	48.8	49.2	48.7	-0.4	-0.5
30 BUTCHER ROW WITHAM CM8 1YS	59.4	58.3	59.5	60.1	-1.1	0.7	51.5	50.6	51.6	52.9	-0.9	1.4
30 BUTTERFIELD ROAD CHELMSFORD CM3	55.2	55.0	55.4	55.9	-0.2	0.7	49.4	49.1	49.6	50.0	-0.3	0.6
30 CARRAWAYS WITHAM CM8 1XT	60.6	59.5	60.7	62.7	-1.1	2.1	54.4	53.4	54.5	56.2	-1.0	1.8
30 CEDAR AVENUE TIPTREE CO5 ONR	51.1	51.8	52.2	52.9	0.7	1.8	39.6	40.2	40.6	41.3	0.6	1.7
30 CHANCELLOR AVENUE CHELMSFORD CM2	64.9	64.9	64.7	64.5	0.0	-0.4	58.1	58.1	58.0	57.8	0.0	-0.3
30 CHESTNUT WAY TIPTREE CO5 ONZ	48.1	47.9	48.5	48.3	-0.2	0.2	36.9	36.8	37.3	37.1	-0.1	0.2
30 CHURCH ROAD CHELMSFORD CM3 3EF	66.3	66.4	66.5	66.6	0.1	0.3	54.2	54.3	54.4	54.6	0.1	0.4
30 CHURCH ROAD HATFIELD PEVEREL CM3	63.4	63.2	64.5	64.3	-0.2	0.9	52.0	51.5	52.7	52.9	-0.5	0.9
30 CLEVES COURT CHELMSFORD CM3 3JS	61.8	61.9	62.0	63.1	0.1	1.3	55.4	55.5	55.6	56.6	0.1	1.2
30 CONSTANCE CLOSE WITHAM CM8 1XL	61.7	61.4	62.0	63.0	-0.3	1.3	53.2	52.6	53.3	54.8	-0.6	1.6
30 CORNFLOWER DRIVE CHELMSFORD CM1	56.9	57.0	57.2	57.2	0.1	0.3	48.9	48.8	48.9	48.8	-0.1	-0.1
30 COWDRIE WAY CHELMSFORD CM2 6GL	67.1	67.1	66.9	66.7	0.0	-0.4	60.1	60.1	59.9	59.8	0.0	-0.3
30 CROMWELL CLOSE CHELMSFORD CM3 3J	63.6	63.3	63.7	64.4	-0.3	0.8	56.9	56.7	57.0	57.6	-0.2	0.7
30 DUNLIN COURT KELVEDON CO5 9LU	61.6	57.6	61.4	57.9	-4.0	-3.7	55.3	51.8	55.1	52.0	-3.5	-3.3
30 EASTERFORD ROAD KELVEDON CO5 9DX	58.9	55.8	58.8	56.2	-3.1	-2.7	52.9	50.1	52.8	50.4	-2.8	-2.5
30 ELDERBERRY GARDENS WITHAM CM8 2P	49.6	49.7	49.6	51.7	0.1	2.1	43.9	43.9	43.8	46.0	0.0	2.1
30 ELGAR DRIVE WITHAM CM8 1QD	54.7	53.6	54.8	56.5	-1.1	1.8	49.0	47.9	49.0	50.6	-1.1	1.6
30 ELIZABETH AVENUE WITHAM CM8 1JE	56.0	55.0	57.0	58.2	-1.0	2.2	50.0	48.9	50.3	51.7	-1.1	1.7
30 ELM CLOSE TIPTREE CO5 ONN	46.2	46.2	46.7	46.6	0.0	0.4	35.2	35.2	35.6	35.6	0.0	0.4
30 FOREST ROAD WITHAM CM8 2PF	62.3	63.1	62.7	63.6	0.8	1.3	50.9	51.5	51.1	52.4	0.6	1.5
30 FOSTER COURT WITHAM CM8 2TQ	67.4	67.3	67.8	67.7	-0.1	0.3	54.6	54.4	54.9	54.9	-0.2	0.3
30 FOXGLOVE WAY CHELMSFORD CM1 6QS	57.1	57.2	57.4	57.4	0.1	0.3	49.1	49.0	49.2	49.0	-0.1	-0.1
30 GERSHWIN BOULEVARD WITHAM CM8 1Q	62.7	61.6	63.1	63.5	-1.1	0.8	54.1	53.1	54.3	55.5	-1.0	1.4
30 GLENEAGLES WAY HATFIELD PEVEREL	57.1	56.9	57.2	58.8	-0.2	1.7	51.1	50.6	51.1	52.4	-0.5	1.3
30 GRAHAM BROWN WALK WITHAM CM8 1GS	59.2	58.9	59.3	59.6	-0.3	0.4	49.7	49.1	49.7	50.7	-0.6	1.0
30 GRANTLEY CLOSE COPFORD CO6 1YP	63.1	63.0	63.1	62.9	-0.1	-0.2	56.6	56.5	56.6	56.5	-0.1	-0.1
30 GREENFIELD WITHAM CM8 2FA	53.9	52.9	54.0	55.7	-1.0	1.8	48.1	47.1	48.2	49.9	-1.0	1.8
30 HARDY WALK WITHAM CM8 1FU	58.9	58.5	59.0	59.6	-0.4	0.7	50.2	49.5	50.3	51.4	-0.7	1.2
30 HAWKES ROAD WITHAM CM8 1FL	57.0	55.7	57.1	58.8	-1.3	1.8	51.1	50.0	51.2	52.8	-1.1	1.7
30 HAYGREEN ROAD WITHAM CM8 1FS	55.0	54.6	55.1	55.5	-0.4	0.5	46.3	45.7	46.4	47.5	-0.6	1.2
30 HEATON WAY TIPTREE CO5 0DZ	45.0	44.7	45.5	45.0	-0.3	0.0	34.2	33.8	34.6	34.1	-0.4	-0.1
30 HOLLY WALK WITHAM CM8 2PN	50.3	50.8	50.1	52.9	0.5	2.6	45.1	45.3	44.8	47.3	0.2	2.2
30 HOLMANS CHELMSFORD CM3 3EY	55.4	55.2	55.6	56.0	-0.2	0.6	49.5	49.1	49.6	50.0	-0.4	0.5
30 HOLST AVENUE WITHAM CM8 1SX	57.3	56.2	57.4	59.2	-1.1	1.9	51.4	50.3	51.5	53.1	-1.1	1.7
30 HONEYBEE GROVE TIPTREE CO5 0UU	50.4	47.4	51.6	48.3	-3.0	-2.1	39.0	36.3	40.1	37.1	-2.7	-1.9
30 HULTON CLOSE CHELMSFORD CM3 3BU	56.3	56.1	56.4	57.1	-0.2	0.8	50.3	50.1	50.5	51.0	-0.2	0.7
30 HURRELL DOWN CHELMSFORD CM3 3JP	63.4	63.5	63.7	64.8	0.1	1.4	56.5	56.4	56.6	57.7	-0.1	1.2
30 JUNIPER ROAD CHELMSFORD CM3 3DB	52.7	52.6	53.0	53.6	-0.1	0.9	47.1	47.0	47.3	47.9	-0.1	0.8
30 KEABLE ROAD MARKS TEY CO6 1XB	54.7	52.6	54.3	54.9	-2.1	0.2	49.0	46.8	48.7	49.0	-2.2	0.0
30 LANSDOWNE CLOSE TIPTREE CO5 ONT	64.3	64.8	64.0	65.0	0.5	0.7	51.5	52.0	51.2	52.1	0.5	0.6
30 LAURENCE AVENUE WITHAM CM8 1JA	63.4	62.4	63.8	63.3	-1.0	-0.1	52.6	51.6	52.8	53.2	-1.0	0.6
30 LONDON ROAD MARKS TEY CO6 1BE	67.0	67.4	67.5	68.0	0.4	1.0	55.3	55.7	55.7	56.2	0.4	0.9

Address	Do Minimum 2027 (L _{den})	Do Something 2027 (L _{den})	Do Minimum 2042 (L _{den})	Do Something 2042 (L _{den})	Short Term Change (L _{den})	Long Term Change (L _{den})	Do Minimum 2027 (L _{night})	Do Something 2027 (L _{night})	Do Minimum 2042 (L _{night})	Do Something 2042 (L _{night})	Short Term Change (L _{night})	Long Term Change (L _{night})
30 MALTINGS COURT WITHAM CM8 1XG	65.6	65.1	65.4	64.9	-0.5	-0.7	53.7	53.1	53.6	53.7	-0.6	0.0
30 MAPLE LEAF TIPTREE CO5 0NJ	48.3	48.9	48.4	49.1	0.6	0.8	37.1	37.6	37.2	37.8	0.5	0.7
30 MARKET LANE WITHAM CM8 1GF	66.5	65.3	66.6	68.5	-1.2	2.0	59.5	58.5	59.6	61.3	-1.0	1.8
30 MEGGY TYE CHELMSFORD CM2 6GA	62.7	62.6	62.5	62.3	-0.1	-0.4	56.1	56.1	55.9	55.8	0.0	-0.3
30 MILLERS MEAD FEERING CO5 9SS	56.9	53.7	56.9	54.2	-3.2	-2.7	50.4	46.7	50.3	47.0	-3.7	-3.4
30 MORTIMER WAY WITHAM CM8 1UJ	56.1	55.0	56.2	57.9	-1.1	1.8	50.3	49.2	50.3	51.9	-1.1	1.6
30 MULBERRY GARDENS WITHAM CM8 2PX	50.9	51.3	50.9	53.5	0.4	2.6	45.5	45.6	45.3	47.8	0.1	2.3
30 NEW ROAD HATFIELD PEVEREL CM3 2H	55.5	55.4	56.0	56.3	-0.1	0.8	46.1	45.7	46.4	47.1	-0.4	1.0
30 NORTH LANE MARKS TEY CO6 1EG	63.5	64.0	63.8	64.8	0.5	1.3	52.5	53.0	52.8	53.6	0.5	1.1
30 OAK LODGE TYE CHELMSFORD CM1 6GZ	72.4	72.5	72.7	72.7	0.1	0.3	59.2	59.3	59.5	59.5	0.1	0.3
30 OAK ROAD TIPTREE CO5 0NF	63.5	64.8	65.1	66.3	1.3	2.8	50.8	51.9	52.2	53.3	1.1	2.5
30 OLD SCHOOL COURT HATFIELD PEVERE	55.9	55.3	56.1	56.1	-0.6	0.2	48.6	47.2	48.6	48.3	-1.4	-0.3
30 PELY AVENUE WITHAM CM8 1JJ	54.3	53.3	54.5	56.0	-1.0	1.7	48.5	47.5	48.6	50.2	-1.0	1.7
30 PETUNIA CRESCENT CHELMSFORD CM1	54.8	54.9	55.0	55.0	0.1	0.2	47.6	47.5	47.6	47.4	-0.1	-0.2
30 PITT AVENUE WITHAM CM8 1JQ	57.1	56.1	57.3	58.9	-1.0	1.8	50.9	49.9	51.0	52.6	-1.0	1.7
30 PLANTATION ROAD CHELMSFORD CM3 3	66.7	67.0	67.3	67.8	0.3	1.1	54.4	54.5	54.8	55.2	0.1	0.8
30 POINT CHASE MARKS TEY CO6 1FN	59.0	59.3	59.2	59.5	0.3	0.5	52.6	52.8	52.8	53.0	0.2	0.4
30 PONDHOLTON DRIVE WITHAM CM8 1QG	56.4	55.2	56.5	58.1	-1.2	1.7	50.4	49.3	50.4	52.0	-1.1	1.6
30 PRYOR CLOSE WITHAM CM8 1JX	54.8	53.8	54.9	56.6	-1.0	1.8	49.0	48.0	49.0	50.7	-1.0	1.7
30 PURCELL ROAD WITHAM CM8 1AF	53.7	52.6	53.8	55.4	-1.1	1.7	48.0	47.0	48.0	49.7	-1.0	1.7
30 QUEENSBERRY AVENUE COPFORD CO6 1	63.5	63.5	63.6	63.5	0.0	0.0	56.8	56.8	56.8	56.7	0.0	-0.1
30 RANDALL CLOSE WITHAM CM8 1FP	59.1	57.7	59.2	60.8	-1.4	1.7	53.0	51.8	53.0	54.6	-1.2	1.6
30 RAPHAEL DRIVE CHELMSFORD CM1 6FX	64.4	64.4	64.8	64.7	0.0	0.3	52.3	52.1	52.6	52.4	-0.2	0.1
30 RAVEL AVENUE WITHAM CM8 1QA	55.0	54.0	55.2	56.3	-1.0	1.3	48.4	47.4	48.5	50.0	-1.0	1.6
30 RENOIR PLACE CHELMSFORD CM1 6FP	60.1	60.0	60.5	60.4	-0.1	0.3	49.0	48.8	49.3	49.0	-0.2	0.0
30 RUBENS GATE CHELMSFORD CM1 6GN	56.1	55.9	56.4	56.2	-0.2	0.1	47.8	47.4	47.9	47.4	-0.4	-0.4
30 SAULS AVENUE WITHAM CM8 1JP	59.7	59.0	59.8	61.5	-0.7	1.8	52.8	52.1	52.9	54.8	-0.7	2.0
30 SAULS BRIDGE CLOSE WITHAM CM8 1X	57.5	56.5	57.6	59.3	-1.0	1.8	51.4	50.4	51.5	53.1	-1.0	1.7
30 SCHOOL ROAD COPFORD CO6 1BU	63.8	64.0	64.3	64.4	0.2	0.6	53.9	54.0	54.1	54.1	0.1	0.2
30 SEABORN DRIVE	54.2	53.7	54.3	55.7	-0.5	1.5	48.3	47.6	48.3	49.7	-0.7	1.4
30 SHEARERS WAY CHELMSFORD CM3 3AE	75.6	75.4	75.8	77.0	-0.2	1.4	67.5	67.3	67.7	68.7	-0.2	1.2
30 SHELDRICK LINK CHELMSFORD CM2 6G	67.2	67.2	67.0	66.9	0.0	-0.3	60.2	60.2	60.0	59.9	0.0	-0.3
30 SPARKEY CLOSE WITHAM CM8 1QR	65.2	63.2	65.3	66.4	-2.0	1.2	58.4	56.6	58.4	59.5	-1.8	1.1
30 ST ANDREWS ROAD CHELMSFORD CM3 3	55.3	55.2	55.5	56.2	-0.1	0.9	49.2	49.1	49.4	50.1	-0.1	0.9
30 STAINER CLOSE WITHAM CM8 1RU	60.4	59.4	60.6	62.5	-1.0	2.1	54.1	53.2	54.1	55.9	-0.9	1.8
30 STONEPATH DRIVE HATFIELD PEVEREL	55.4	54.3	55.7	56.5	-1.1	1.1	48.5	47.4	48.6	49.8	-1.1	1.3
30 SUSSEX CLOSE CHELMSFORD CM3 3ED	54.9	54.6	55.1	55.6	-0.3	0.7	48.8	48.5	49.0	49.5	-0.3	0.7
30 SWAN CLOSE HATFIELD PEVEREL CM3	64.4	61.9	64.4	64.7	-2.5	0.3	57.3	55.0	57.3	57.7	-2.3	0.4
30 THE ROOKERIES MARKS TEY CO6 1DY	74.1	74.3	74.5	74.7	0.2	0.6	66.2	66.3	66.5	66.6	0.1	0.4
30 TOWNSEND ROAD TIPTREE CO5 0ND	51.7	52.4	52.2	52.9	0.7	1.2	40.1	40.8	40.6	41.2	0.7	1.1
30 VILLIERS PLACE CHELMSFORD CM3 3J	63.7	63.9	63.9	65.1	0.2	1.4	57.1	57.2	57.2	58.3	0.1	1.2
30 WALNUT DRIVE WITHAM CM8 2ST	49.5	49.7	49.6	52.0	0.2	2.5	43.9	44.1	43.9	46.5	0.2	2.6
30 WALNUT TREE WAY TIPTREE CO5 0NH	46.7	47.2	46.9	47.5	0.5	0.8	35.7	36.1	35.8	36.4	0.4	0.7
30 WATERMILL ROAD FEERING CO5 9SR	56.7	53.1	56.6	53.5	-3.6	-3.2	50.5	46.8	50.4	47.0	-3.7	-3.5
30 WHARTON DRIVE CHELMSFORD CM1 6BF	57.2	56.9	57.5	57.0	-0.3	-0.2	49.7	49.2	49.9	49.2	-0.5	-0.5
30 WOODFIELD WAY HATFIELD PEVEREL C	55.9	55.8	56.1	57.2	-0.1	1.3	48.9	48.4	49.0	50.2	-0.5	1.3
30 WOODHAM DRIVE HATFIELD PEVEREL C	54.9	55.1	55.0	56.1	0.2	1.2	48.9	48.6	48.9	49.7	-0.3	0.8
30 YEW CLOSE WITHAM CM8 2PW	50.9	51.5	50.7	53.6	0.6	2.7	45.7	45.8	45.4	47.9	0.1	2.2
301 A12 LONDON ROAD TRUNK ROUTE SOU	77.8	68.4	77.4	69.1	-9.4	-8.7	69.4	56.4	69.0	57.2	-13.0	-12.2
303 A12 LONDON ROAD TRUNK ROUTE SOU	77.5	68.1	77.1	68.8	-9.4	-8.7	69.2	56.0	68.8	56.7	-13.2	-12.5
31 ABELL WAY CHELMSFORD CM2 6WU	62.7	62.6	62.4	62.3	-0.1	-0.4	56.2	56.1	56.0	55.9	-0.1	-0.3
31 AGER ROAD WITHAM CM8 1YT	56.2	55.5	56.2	57.8	-0.7	1.6	49.9	49.1	49.9	51.4	-0.8	1.5

Address	Do Minimum 2027 (L _{den})	Do Something 2027 (L _{den})	Do Minimum 2042 (L _{den})	Do Something 2042 (L _{den})	Short Term Change (L _{den})	Long Term Change (L _{den})	Do Minimum 2027 (L _{night})	Do Something 2027 (L _{night})	Do Minimum 2042 (L _{night})	Do Something 2042 (L _{night})	Short Term Change (L _{night})	Long Term Change (L _{night})
31 ALLENDALE DRIVE COPFORD CO6 1BP	54.5	54.6	54.6	54.9	0.1	0.4	48.9	49.0	49.0	49.2	0.1	0.3
31 ARMIGER WAY WITHAM CM8 2UZ	58.2	58.4	58.4	59.1	0.2	0.9	48.1	47.9	48.2	49.3	-0.2	1.2
31 ARNOLD VILLAS TIPTREE CO5 0EB	52.5	52.6	52.6	52.8	0.1	0.3	40.9	40.9	41.0	41.1	0.0	0.2
31 ASHBY ROAD WITHAM CM8 1QT	67.7	66.5	67.7	69.7	-1.2	2.0	60.5	59.5	60.6	62.3	-1.0	1.8
31 BAKER AVENUE HATFIELD PEVEREL CM	52.3	51.8	52.3	53.7	-0.5	1.4	46.5	46.0	46.5	47.9	-0.5	1.4
31 BAKER WAY WITHAM CM8 1UG	69.1	67.7	69.2	70.8	-1.4	1.7	61.5	60.4	61.6	63.2	-1.1	1.7
31 BARBROOK LANE TIPTREE CO5 0EE	45.8	45.6	46.0	45.9	-0.2	0.1	34.8	34.6	35.0	34.9	-0.2	0.1
31 BARLEYFIELDS WITHAM CM8 2FD	56.8	56.3	57.1	57.6	-0.5	0.8	48.4	47.6	48.5	49.7	-0.8	1.3
31 BARWELL WAY WITHAM CM8 2TY	54.8	53.9	54.9	56.8	-0.9	2.0	49.1	48.2	49.2	50.9	-0.9	1.8
31 BEGONIA CLOSE CHELMSFORD CM1 6NL	55.5	55.4	55.7	55.5	-0.1	0.0	48.6	48.4	48.6	48.2	-0.2	-0.4
31 BENTON CLOSE WITHAM CM8 1JT	64.4	63.9	64.6	66.0	-0.5	1.6	56.4	55.7	56.5	58.2	-0.7	1.8
31 BITTERN CLOSE KELVEDON CO5 9PQ	60.9	56.4	60.8	56.7	-4.5	-4.2	54.7	50.7	54.5	50.9	-4.0	-3.8
31 BOLEYN WAY CHELMSFORD CM3 3JJ	76.9	76.4	77.1	78.2	-0.5	1.3	68.6	68.2	68.8	69.8	-0.4	1.2
31 BOUCHERS MEAD CHELMSFORD CM1 6PJ	56.5	56.4	56.8	56.5	-0.1	0.0	48.2	48.0	48.3	47.9	-0.2	-0.3
31 BRITTEN CRESCENT WITHAM CM8 1QE	56.2	55.1	56.3	58.1	-1.1	1.9	50.4	49.4	50.5	52.1	-1.0	1.7
31 BURNELL GATE CHELMSFORD CM1 6ED	56.1	56.0	56.3	56.2	-0.1	0.1	48.3	48.1	48.4	48.1	-0.2	-0.2
31 BURY CLOSE MARKS TEY CO6 1LE	59.4	59.3	59.6	60.9	-0.1	1.5	51.6	51.2	51.6	53.3	-0.4	1.7
31 BUTCHER ROW WITHAM CM8 1YR	62.3	62.0	62.8	63.0	-0.3	0.7	51.9	51.4	52.2	53.0	-0.5	1.1
31 BUTTERFIELD ROAD CHELMSFORD CM3	54.4	54.5	54.7	55.6	0.1	1.2	48.8	48.8	49.0	49.8	0.0	1.0
31 CANDYTUFT ROAD CHELMSFORD CM1 6Y	54.3	54.4	54.5	54.5	0.1	0.2	46.9	46.8	46.9	46.7	-0.1	-0.2
31 CARRAWAYS WITHAM CM8 1XW	58.2	57.2	58.3	60.2	-1.0	2.0	52.1	51.2	52.1	53.9	-0.9	1.8
31 CEDAR AVENUE TIPTREE CO5 ONP	50.0	49.8	50.6	50.3	-0.2	0.3	38.6	38.4	39.1	38.9	-0.2	0.3
31 CHESTNUT WAY TIPTREE CO5 ONX	48.9	48.7	49.2	49.0	-0.2	0.1	37.6	37.4	37.9	37.7	-0.2	0.1
31 CHURCH ROAD CHELMSFORD CM3 3BN	63.3	63.4	63.5	63.6	0.1	0.3	52.8	52.6	53.0	52.9	-0.2	0.1
31 CHURCH ROAD HATFIELD PEVEREL CM3	62.3	62.0	63.4	63.2	-0.3	0.9	51.8	51.5	52.3	52.9	-0.3	1.1
31 CLEVES COURT CHELMSFORD CM3 3JS	61.3	61.4	61.4	62.7	0.1	1.4	55.0	55.1	55.1	56.2	0.1	1.2
31 CONSTANCE CLOSE WITHAM CM8 1XL	59.0	58.4	59.2	60.6	-0.6	1.6	51.8	51.1	51.9	53.6	-0.7	1.8
31 CORNELIUS VALE CHELMSFORD CM2 6G	63.9	63.9	63.6	63.5	0.0	-0.4	57.2	57.2	57.0	56.9	0.0	-0.3
31 CORNFLOWER DRIVE CHELMSFORD CM1	56.6	56.7	56.9	56.9	0.1	0.3	48.7	48.6	48.7	48.6	-0.1	-0.1
31 COWDRIE WAY CHELMSFORD CM2 6GL	65.5	65.5	65.3	65.1	0.0	-0.4	58.7	58.7	58.5	58.4	0.0	-0.3
31 CROMWELL CLOSE CHELMSFORD CM3 3J	70.7	70.8	70.9	72.1	0.1	1.4	63.3	63.3	63.4	64.4	0.0	1.1
31 EASTERFORD ROAD KELVEDON CO5 9DX	60.2	56.7	60.0	57.0	-3.5	-3.2	54.0	50.9	53.9	51.2	-3.1	-2.8
31 ELDERBERRY GARDENS WITHAM CM8 2P	54.5	54.4	54.8	55.1	-0.1	0.6	44.7	44.4	44.8	45.7	-0.3	1.0
31 ELGAR DRIVE WITHAM CM8 1DS	54.9	53.9	55.0	56.6	-1.0	1.7	48.9	47.9	49.0	50.6	-1.0	1.7
31 ELIZABETH AVENUE WITHAM CM8 1JD	56.1	55.0	56.2	57.9	-1.1	1.8	50.2	49.2	50.3	51.9	-1.0	1.7
31 FOREST ROAD WITHAM CM8 2PS	63.1	64.0	63.5	64.4	0.9	1.3	50.9	51.5	51.2	52.1	0.6	1.2
31 FOSTER COURT WITHAM CM8 2TQ	67.4	67.3	67.8	67.7	-0.1	0.3	54.6	54.4	54.9	54.9	-0.2	0.3
31 FRANCES GREEN CHELMSFORD CM1 6EG	56.6	56.4	56.8	56.5	-0.2	-0.1	49.1	48.8	49.2	48.7	-0.3	-0.4
31 GERSHWIN BOULEVARD WITHAM CM8 1H	63.1	62.0	63.5	63.9	-1.1	0.8	54.4	53.3	54.6	55.7	-1.1	1.3
31 GLENEAGLES WAY HATFIELD PEVEREL	57.1	56.8	57.2	58.5	-0.3	1.4	51.1	50.4	51.1	52.1	-0.7	1.0
31 GREENWELL ROAD WITHAM CM8 1SY	55.4	54.4	55.5	57.3	-1.0	1.9	49.6	48.6	49.6	51.3	-1.0	1.7
31 HAWKES ROAD WITHAM CM8 1FL	58.9	57.4	59.0	60.5	-1.5	1.6	52.8	51.4	52.9	54.2	-1.4	1.4
31 HAYGREEN ROAD WITHAM CM8 1GT	54.5	53.5	54.6	56.4	-1.0	1.9	48.8	47.8	48.9	50.5	-1.0	1.7
31 HENDERSON WAY WITHAM CM8 1GN	61.3	60.3	61.3	63.5	-1.0	2.2	55.0	54.1	55.0	56.9	-0.9	1.9
31 HOLLY WALK WITHAM CM8 2PN	50.7	51.3	50.4	53.3	0.6	2.6	45.4	45.7	45.1	47.6	0.3	2.2
31 HOLMANS CHELMSFORD CM3 3EY	58.9	59.1	59.3	59.9	0.2	1.0	51.4	51.3	51.6	52.1	-0.1	0.7
31 HOLST AVENUE WITHAM CM8 1QZ	63.3	62.0	63.4	65.2	-1.3	1.9	56.7	55.5	56.8	58.4	-1.2	1.7
31 HULTON CLOSE CHELMSFORD CM3 3BU	56.1	56.0	56.3	57.0	-0.1	0.9	50.2	50.1	50.4	51.0	-0.1	0.8
31 HURRELL DOWN CHELMSFORD CM3 3JP	73.3	73.3	73.5	74.7	0.0	1.4	65.5	65.5	65.6	66.7	0.0	1.2
31 JAYS LANE MARKS TEY CO6 1LR	57.4	55.9	57.2	58.0	-1.5	0.6	51.1	49.3	50.9	51.5	-1.8	0.4
31 KEABLE ROAD MARKS TEY CO6 1XB	54.7	53.2	54.5	55.4	-1.5	0.7	48.7	46.7	48.4	49.1	-2.0	0.4
31 LAURENCE AVENUE WITHAM CM8 1JB	63.8	62.8	64.1	63.4	-1.0	-0.4	52.1	51.2	52.4	52.3	-0.9	0.2

Address	Do Minimum 2027 (L _{den})	Do Something 2027 (L _{den})	Do Minimum 2042 (L _{den})	Do Something 2042 (L _{den})	Short Term Change (L _{den})	Long Term Change (L _{den})	Do Minimum 2027 (L _{night})	Do Something 2027 (L _{night})	Do Minimum 2042 (L _{night})	Do Something 2042 (L _{night})	Short Term Change (L _{night})	Long Term Change (L _{night})
31 LILY CLOSE CHELMSFORD CM1 6YN	55.2	55.1	55.4	55.3	-0.1	0.1	47.5	47.4	47.6	47.3	-0.1	-0.2
31 LONDON ROAD COPFORD CO6 1LG	69.3	69.8	70.2	70.3	0.5	1.0	58.6	58.9	59.1	59.1	0.3	0.5
31 LONDON ROAD KELVEDON CO5 9AR	70.3	68.9	70.6	69.0	-1.4	-1.3	57.3	56.1	57.6	56.4	-1.2	-0.9
31 MARKET LANE WITHAM CM8 1GF	70.8	69.8	70.9	73.0	-1.0	2.2	63.3	62.4	63.4	65.3	-0.9	2.0
31 MORTIMER WAY WITHAM CM8 1SZ	55.6	54.4	55.7	57.3	-1.2	1.7	49.7	48.7	49.8	51.4	-1.0	1.7
31 MULBERRY GARDENS WITHAM CM8 2PX	50.7	51.3	50.6	53.3	0.6	2.6	45.1	45.3	45.0	47.4	0.2	2.3
31 NEW ROAD HATFIELD PEVEREL CM3 2H	56.7	56.6	57.1	57.6	-0.1	0.9	48.2	47.8	48.3	49.2	-0.4	1.0
31 NORBURY CLOSE MARKS TEY CO6 1XN	70.3	70.2	70.5	70.5	-0.1	0.2	57.0	57.0	57.2	57.3	0.0	0.3
31 NORTH LANE MARKS TEY CO6 1EG	64.2	64.7	64.5	65.4	0.5	1.2	54.9	55.3	55.1	55.7	0.4	0.8
31 OAK LODGE TYE CHELMSFORD CM1 6GY	69.4	69.7	70.0	70.1	0.3	0.7	57.2	57.4	57.6	57.6	0.2	0.4
31 OAK ROAD TIPTREE CO5 0NF	63.5	64.7	65.0	66.2	1.2	2.7	50.7	51.9	52.1	53.2	1.2	2.5
31 ORCHARD WAY CHELMSFORD CM3 3GQ	52.0	51.9	52.3	53.2	-0.1	1.2	46.4	46.3	46.6	47.4	-0.1	1.0
31 PELY AVENUE WITHAM CM8 1JJ	54.9	53.8	55.0	56.7	-1.1	1.8	49.1	48.1	49.2	50.8	-1.0	1.7
31 PETUNIA CRESCENT CHELMSFORD CM1	66.6	66.5	66.9	66.9	-0.1	0.3	54.2	54.1	54.5	54.4	-0.1	0.2
31 PITT AVENUE WITHAM CM8 1JQ	57.6	56.6	57.7	59.5	-1.0	1.9	51.5	50.5	51.5	53.3	-1.0	1.8
31 POINT CHASE MARKS TEY CO6 1FN	59.6	59.8	59.8	60.0	0.2	0.4	53.2	53.4	53.3	53.5	0.2	0.3
31 PONDHOLTON DRIVE WITHAM CM8 1QG	58.6	57.7	58.7	60.7	-0.9	2.1	52.5	51.6	52.5	54.3	-0.9	1.8
31 PRIMULA WAY CHELMSFORD CM1 6QT	62.6	62.8	63.0	63.1	0.2	0.5	52.8	52.8	52.9	52.9	0.0	0.1
31 PURCELL ROAD WITHAM CM8 1AG	52.6	51.6	52.7	54.2	-1.0	1.6	46.9	45.8	46.9	48.5	-1.1	1.6
31 QUEENSBERRY AVENUE COPFORD CO6 1	70.8	70.7	70.8	70.6	-0.1	-0.2	63.3	63.3	63.3	63.1	0.0	-0.2
31 RANDALL CLOSE WITHAM CM8 1FP	58.5	56.5	58.6	59.6	-2.0	1.1	52.5	50.7	52.5	53.4	-1.8	0.9
31 RIVERSIDE WAY KELVEDON CO5 9LX	59.2	55.0	59.0	55.3	-4.2	-3.9	53.2	49.5	53.0	49.7	-3.7	-3.5
31 SCHOOL ROAD COPFORD CO6 1BU	64.3	64.6	64.9	65.0	0.3	0.7	53.5	53.7	53.9	54.0	0.2	0.5
31 SEABROOK GARDENS CHELMSFORD CM3	56.1	56.0	56.3	57.2	-0.1	1.1	50.1	50.0	50.3	51.0	-0.1	0.9
31 SHEARERS WAY CHELMSFORD CM3 3AE	66.6	66.7	66.8	68.0	0.1	1.4	59.6	59.7	59.7	60.8	0.1	1.2
31 SPARKEY CLOSE WITHAM CM8 1QR	64.9	63.2	64.9	66.4	-1.7	1.5	58.1	56.6	58.1	59.4	-1.5	1.3
31 ST ANDREW'S ROAD HATFIELD PEVERE	53.5	52.3	53.6	54.7	-1.2	1.2	47.5	46.3	48.7	48.7	-1.2	1.2
31 ST ANDREWS ROAD CHELMSFORD CM3 3	54.6	54.7	54.9	55.9	0.1	1.3	48.8	48.8	49.0	49.9	0.0	1.1
31 STONEPATH DRIVE HATFIELD PEVEREL	58.0	56.5	58.3	58.5	-1.5	0.5	50.2	48.9	50.3	51.3	-1.3	1.1
31 SWAN CLOSE HATFIELD PEVEREL CM3	69.7	66.7	69.6	69.9	-3.0	0.2	62.3	59.7	62.3	62.5	-2.6	0.2
31 THE ROOKERIES MARKS TEY CO6 1DY	75.9	76.1	76.3	76.5	0.2	0.6	67.7	67.9	68.0	68.2	0.2	0.5
31 THE WILLOWS CHELMSFORD CM3 3DJ	54.8	54.4	55.0	55.1	-0.4	0.3	48.4	48.0	48.5	48.6	-0.4	0.2
31 VILLIERS PLACE CHELMSFORD CM3 3J	62.1	61.9	62.3	63.1	-0.2	1.0	55.7	55.5	55.8	56.5	-0.2	0.8
31 WALNUT DRIVE WITHAM CM8 2ST	49.1	49.4	49.2	51.5	0.3	2.4	43.4	43.6	43.4	45.9	0.2	2.5
31 WALNUT TREE WAY TIPTREE CO5 0NH	48.0	48.4	48.0	48.7	0.4	0.7	36.8	37.2	36.9	37.5	0.4	0.7
31 WATERMILL ROAD FEERING CO5 9SR	60.4	59.2	60.7	59.7	-1.2	-0.7	51.9	49.4	51.9	49.7	-2.5	-2.2
31 WHARTON DRIVE CHELMSFORD CM1 6BF	56.9	56.7	57.3	56.8	-0.2	-0.1	49.4	48.8	49.5	48.8	-0.6	-0.6
31 WILLOW CRESCENT HATFIELD PEVEREL	51.0	50.8	51.1	52.4	-0.2	1.4	45.4	44.9	45.4	46.6	-0.5	1.2
31 WOODFIELD WAY HATFIELD PEVEREL C	53.9	52.8	54.0	55.1	-1.1	1.2	47.7	46.6	47.8	49.0	-1.1	1.3
31 WOODHAM DRIVE HATFIELD PEVEREL C	54.8	54.7	54.9	55.9	-0.1	1.1	48.1	47.6	48.1	49.0	-0.5	0.9
31 YEW CLOSE WITHAM CM8 2PW	50.9	51.8	50.7	53.7	0.9	2.8	45.6	45.9	45.4	47.9	0.3	2.3
31 YEW TREE CLOSE HATFIELD PEVEREL	53.4	53.1	53.4	55.2	-0.3	1.8	47.9	47.3	47.9	49.3	-0.6	1.4
32 ABELL WAY CHELMSFORD CM2 6WU	64.4	64.4	64.2	64.1	0.0	-0.3	57.7	57.7	57.5	57.4	0.0	-0.3
32 ALLEN WAY CHELMSFORD CM2 6GF	75.2	75.2	75.0	74.9	0.0	-0.3	67.2	67.2	67.0	66.9	0.0	-0.3
32 ARNOLD VILLAS TIPTREE CO5 0EB	52.5	52.6	52.6	52.8	0.1	0.3	40.9	40.9	41.0	41.1	0.0	0.2
32 ASHBURY DRIVE MARKS TEY CO6 1XW	62.5	62.4	63.4	63.8	-0.1	1.3	51.9	51.4	52.3	53.0	-0.5	1.1
32 ASHBY ROAD WITHAM CM8 1QT	57.8	56.8	57.9	59.8	-1.0	2.0	51.8	50.9	51.9	53.6	-0.9	1.8
32 BAKER AVENUE HATFIELD PEVEREL CM	51.5	51.0	51.6	53.0	-0.5	1.5	45.8	45.2	45.8	47.2	-0.6	1.4
32 BAKER WAY WITHAM CM8 1UG	61.5	59.2	61.6	62.3	-2.3	0.8	55.1	53.0	55.2	55.8	-2.1	0.7
32 BARLEYFIELDS WITHAM CM8 2FD	57.0	56.4	57.5	57.9	-0.6	0.9	48.4	47.6	48.6	49.7	-0.8	1.3
32 BARWELL WAY WITHAM CM8 2TY	54.7	54.0	54.9	56.0	-0.7	1.3	47.9	47.0	48.0	49.5	-0.9	1.6
32 BEGONIA CLOSE CHELMSFORD CM1 6NL	55.2	55.0	55.4	55.2	-0.2	0.0	47.6	47.3	47.6	47.2	-0.3	-0.4

Address	Do Minimum 2027 (L _{den})	Do Something 2027 (L _{den})	Do Minimum 2042 (L _{den})	Do Something 2042 (L _{den})	Short Term Change (L _{den})	Long Term Change (L _{den})	Do Minimum 2027 (L _{night})	Do Something 2027 (L _{night})	Do Minimum 2042 (L _{night})	Do Something 2042 (L _{night})	Short Term Change (L _{night})	Long Term Change (L _{night})
32 BENTON CLOSE WITHAM CM8 1JT	69.9	67.8	69.9	71.0	-2.1	1.1	62.5	60.7	62.5	63.5	-1.8	1.0
32 BOLEYN WAY CHELMSFORD CM3 3JL	63.6	64.2	64.2	64.9	0.6	1.3	53.1	53.4	53.5	54.3	0.3	1.2
32 BROCKWELL LANE KELVEDON CO5 9BB	60.7	57.0	60.5	57.3	-3.7	-3.4	54.5	51.2	54.4	51.5	-3.3	-3.0
32 BRYANT LINK CHELMSFORD CM2 6GZ	64.3	64.3	64.1	63.9	0.0	-0.4	57.6	57.6	57.4	57.3	0.0	-0.3
32 BURNELL GATE CHELMSFORD CM1 6ED	56.4	56.2	56.6	56.3	-0.2	-0.1	49.0	48.6	49.0	48.6	-0.4	-0.4
32 BUTTERFIELD ROAD CHELMSFORD CM3	55.0	54.8	55.2	55.9	-0.2	0.9	49.2	49.1	49.4	50.0	-0.1	0.8
32 CARRAWAYS WITHAM CM8 1XT	60.5	59.4	60.6	62.6	-1.1	2.1	54.3	53.4	54.4	56.2	-0.9	1.9
32 CEDAR AVENUE TIPTREE CO5 ONR	51.1	51.8	52.2	52.9	0.7	1.8	39.6	40.2	40.6	41.3	0.6	1.7
32 CHANCELLOR AVENUE CHELMSFORD CM2	65.2	65.2	65.0	64.9	0.0	-0.3	58.4	58.4	58.2	58.1	0.0	-0.3
32 CHESTNUT WAY TIPTREE CO5 ONZ	52.3	51.9	52.8	52.3	-0.4	0.0	40.6	40.3	41.1	40.6	-0.3	0.0
32 CHURCH ROAD CHELMSFORD CM3 3EF	66.2	66.3	66.4	66.5	0.1	0.3	54.0	54.1	54.2	54.4	0.1	0.4
32 CHURCH ROAD HATFIELD PEVEREL CM3	54.3	53.2	54.4	55.6	-1.1	1.3	48.1	47.1	48.1	49.5	-1.0	1.4
32 CLEVES COURT CHELMSFORD CM3 3JS	61.9	62.0	62.1	63.2	0.1	1.3	55.5	55.6	55.7	56.7	0.1	1.2
32 CONSTANCE CLOSE WITHAM CM8 1XL	59.9	59.4	60.1	61.6	-0.5	1.7	52.6	51.9	52.7	54.4	-0.7	1.8
32 CORNFLOWER DRIVE CHELMSFORD CM1	56.9	57.0	57.2	57.2	0.1	0.3	48.9	48.8	48.9	48.8	-0.1	-0.1
32 COWDRIE WAY CHELMSFORD CM2 6GL	67.1	67.1	66.9	66.8	0.0	-0.3	60.1	60.1	59.9	59.8	0.0	-0.3
32 CROMWELL CLOSE CHELMSFORD CM3 3J	70.2	70.3	70.3	71.6	0.1	1.4	62.8	62.9	62.9	64.0	0.1	1.2
32 EASTERFORD ROAD KELVEDON CO5 9DX	60.5	57.0	60.4	57.4	-3.5	-3.1	54.3	51.2	54.2	51.6	-3.1	-2.7
32 ELDERBERRY GARDENS WITHAM CM8 2P	49.7	49.9	49.7	51.9	0.2	2.2	44.1	44.1	44.0	46.3	0.0	2.2
32 ELGAR DRIVE WITHAM CM8 1QD	56.0	54.8	56.1	57.7	-1.2	1.7	50.1	49.0	50.1	51.8	-1.1	1.7
32 ELIZABETH AVENUE WITHAM CM8 1JE	56.1	55.0	56.9	58.2	-1.1	2.1	50.0	49.0	50.3	51.8	-1.0	1.8
32 ELM CLOSE TIPTREE CO5 ONN	46.2	46.2	46.7	46.6	0.0	0.4	35.2	35.2	35.6	35.6	0.0	0.4
32 FOREST ROAD WITHAM CM8 2PF	62.1	62.9	62.4	63.4	0.8	1.3	50.7	51.3	50.9	52.2	0.6	1.5
32 FOSTER COURT WITHAM CM8 2TQ	67.4	67.3	67.8	67.7	-0.1	0.3	54.6	54.4	54.9	54.9	-0.2	0.3
32 FOXGLOVE WAY CHELMSFORD CM1 6QS	56.5	56.5	56.7	56.7	0.0	0.2	48.8	48.6	48.8	48.5	-0.2	-0.3
32 GERSHWIN BOULEVARD WITHAM CM8 1Q	62.8	61.7	63.3	63.7	-1.1	0.9	54.3	53.2	54.5	55.6	-1.1	1.3
32 GLENEAGLES WAY HATFIELD PEVEREL	61.0	62.0	61.1	63.6	1.0	2.6	54.6	55.1	54.6	56.7	0.5	2.1
32 GRAHAM BROWN WALK WITHAM CM8 1GS	60.2	59.9	60.3	60.4	-0.3	0.2	50.1	49.6	50.2	51.0	-0.5	0.9
32 GRANTLEY CLOSE COPFORD CO6 1YP	57.1	57.2	57.3	57.3	0.1	0.2	51.1	51.1	51.2	51.2	0.0	0.1
32 GREENFIELD WITHAM CM8 2FA	53.6	52.6	53.8	55.4	-1.0	1.8	47.9	46.9	48.0	49.6	-1.0	1.7
32 HARDY WALK WITHAM CM8 1FU	58.9	58.5	59.0	59.6	-0.4	0.7	50.2	49.5	50.3	51.4	-0.7	1.2
32 HAWKES ROAD WITHAM CM8 1FL	58.3	56.7	58.4	59.8	-1.6	1.5	52.2	50.8	52.3	53.6	-1.4	1.4
32 HAYGREEN ROAD WITHAM CM8 1FS	55.0	54.6	55.1	55.6	-0.4	0.6	46.4	45.7	46.5	47.6	-0.7	1.2
32 HEATON WAY TIPTREE CO5 ODZ	44.7	44.3	45.2	44.7	-0.4	0.0	33.8	33.5	34.3	33.8	-0.3	0.0
32 HOLLY WALK WITHAM CM8 2PN	51.2	52.2	51.0	54.0	1.0	2.8	46.0	46.2	45.7	48.1	0.2	2.1
32 HOLMANS CHELMSFORD CM3 3EY	57.6	57.6	57.9	58.5	0.0	0.9	51.0	50.8	51.2	51.7	-0.2	0.7
32 HOLST AVENUE WITHAM CM8 1SX	57.3	56.2	57.4	59.2	-1.1	1.9	51.4	50.3	51.4	53.0	-1.1	1.6
32 HONEYBEE GROVE TIPTREE CO5 OUU	51.4	48.4	52.7	49.3	-3.0	-2.1	39.9	37.2	41.0	37.9	-2.7	-2.0
32 HULTON CLOSE CHELMSFORD CM3 3BU	56.1	55.9	56.3	56.9	-0.2	0.8	50.1	50.0	50.3	50.8	-0.1	0.7
32 HURRELL DOWN CHELMSFORD CM3 3JP	63.2	63.1	63.4	64.6	-0.1	1.4	56.5	56.4	56.7	57.7	-0.1	1.2
32 JUNIPER ROAD CHELMSFORD CM3 3DB	52.9	52.8	53.2	53.8	-0.1	0.9	47.3	47.1	47.4	48.0	-0.2	0.7
32 KEABLE ROAD MARKS TEY CO6 1XB	54.1	52.3	53.8	54.5	-1.8	0.4	48.5	46.4	48.1	48.7	-2.1	0.2
32 LANSDOWNE CLOSE TIPTREE CO5 ONT	69.0	69.6	68.7	69.7	0.6	0.7	55.7	56.2	55.5	56.4	0.5	0.7
32 LAURENCE AVENUE WITHAM CM8 1JA	63.3	62.4	63.7	63.2	-0.9	-0.1	52.5	51.6	52.8	53.1	-0.9	0.6
32 LONDON ROAD MARKS TEY CO6 1BE	63.0	63.4	63.5	64.0	0.4	1.0	53.0	53.4	53.3	53.8	0.4	0.8
32 MALTINGS COURT WITHAM CM8 1XG	65.6	65.1	65.4	64.9	-0.5	-0.7	53.7	53.1	53.6	53.7	-0.6	0.0
32 MAPLE LEAF TIPTREE CO5 ONJ	48.5	49.1	48.6	49.4	0.6	0.9	37.3	37.8	37.4	38.0	0.5	0.7
32 MARKET LANE WITHAM CM8 1GF	66.6	65.4	66.7	68.7	-1.2	2.1	59.6	58.6	59.7	61.4	-1.0	1.8
32 MEGGY TYE CHELMSFORD CM2 6GA	62.8	62.7	62.6	62.4	-0.1	-0.4	56.2	56.2	56.0	55.9	0.0	-0.3
32 MILLERS MEAD FEERING CO5 9SS	56.5	53.0	56.5	53.4	-3.5	-3.1	50.4	46.6	50.3	46.8	-3.8	-3.6
32 MORTIMER WAY WITHAM CM8 1UJ	56.1	55.0	56.2	57.9	-1.1	1.8	50.3	49.2	50.3	51.9	-1.1	1.6
32 MULBERRY GARDENS WITHAM CM8 2PX	50.7	51.3	50.6	53.5	0.6	2.8	45.1	45.5	45.0	47.7	0.4	2.6

Address	Do Minimum 2027 (L _{den})	Do Something 2027 (L _{den})	Do Minimum 2042 (L _{den})	Do Something 2042 (L _{den})	Short Term Change (L _{den})	Long Term Change (L _{den})	Do Minimum 2027 (L _{night})	Do Something 2027 (L _{night})	Do Minimum 2042 (L _{night})	Do Something 2042 (L _{night})	Short Term Change (L _{night})	Long Term Change (L _{night})
32 NEW ROAD HATFIELD PEVEREL CM3 2H	54.8	54.6	55.2	55.6	-0.2	0.8	45.8	45.3	46.0	46.8	-0.5	1.0
32 NORTH LANE MARKS TEY CO6 1EG	63.4	63.9	63.7	64.7	0.5	1.3	52.6	53.0	52.8	53.6	0.4	1.0
32 OAK LODGE TYE CHELMSFORD CM1 6GZ	72.9	73.0	73.2	73.2	0.1	0.3	59.6	59.6	59.8	59.8	0.0	0.2
32 OAK ROAD TIPTREE CO5 0NF	66.0	67.5	67.8	69.2	1.5	3.2	53.0	54.4	54.7	55.9	1.4	2.9
32 OLD SCHOOL COURT HATFIELD PEVERE	54.7	54.8	55.1	55.4	0.1	0.7	45.5	45.3	45.7	46.5	-0.2	1.0
32 PETUNIA CRESCENT CHELMSFORD CM1	55.8	55.9	56.1	56.0	0.1	0.2	48.2	48.1	48.2	48.0	-0.1	-0.2
32 PITT AVENUE WITHAM CM8 1JQ	56.7	55.6	56.8	58.5	-1.1	1.8	50.6	49.6	50.7	52.4	-1.0	1.8
32 PLANTATION ROAD CHELMSFORD CM3 3	66.4	66.6	66.9	67.4	0.2	1.0	54.1	54.2	54.6	55.0	0.1	0.9
32 POINT CHASE MARKS TEY CO6 1FN	59.7	59.9	59.9	60.1	0.2	0.4	53.3	53.5	53.4	53.6	0.2	0.3
32 PONDHOLTON DRIVE WITHAM CM8 1QG	57.3	56.1	57.4	59.0	-1.2	1.7	51.2	50.1	51.3	52.9	-1.1	1.7
32 PRYOR CLOSE WITHAM CM8 1JX	56.2	55.2	56.3	58.2	-1.0	2.0	50.4	49.5	50.5	52.2	-0.9	1.8
32 PURCELL ROAD WITHAM CM8 1AF	54.0	53.0	54.1	55.7	-1.0	1.7	48.3	47.3	48.3	49.9	-1.0	1.6
32 QUEENSBERRY AVENUE COPFORD CO6 1	58.5	58.6	58.6	58.6	0.1	0.1	52.4	52.4	52.4	52.4	0.0	0.0
32 RANDALL CLOSE WITHAM CM8 1FP	59.1	57.7	59.2	60.8	-1.4	1.7	53.0	51.8	53.0	54.6	-1.2	1.6
32 RAPHAEL DRIVE CHELMSFORD CM1 6FX	68.4	68.4	68.8	68.7	0.0	0.3	55.8	55.7	56.1	56.0	-0.1	0.2
32 RAVEL AVENUE WITHAM CM8 1QA	52.8	51.8	52.9	54.4	-1.0	1.6	46.9	46.0	47.0	48.5	-0.9	1.6
32 RENOIR PLACE CHELMSFORD CM1 6FP	65.4	65.4	65.8	65.7	0.0	0.3	53.6	53.5	53.9	53.7	-0.1	0.1
32 RUBENS GATE CHELMSFORD CM1 6GN	55.0	54.9	55.3	55.0	-0.1	0.0	47.4	47.1	47.5	47.1	-0.3	-0.3
32 SAULS AVENUE WITHAM CM8 1JP	59.8	59.1	59.9	61.6	-0.7	1.8	52.9	52.2	53.0	54.8	-0.7	1.9
32 SAULS BRIDGE CLOSE WITHAM CM8 1X	58.4	57.4	58.5	60.3	-1.0	1.9	52.3	51.3	52.3	54.0	-1.0	1.7
32 SCHOOL ROAD COPFORD CO6 1BU	62.8	62.9	63.2	63.3	0.1	0.5	53.0	53.1	53.3	53.3	0.1	0.3
32 SEABORN DRIVE	54.2	53.7	54.2	55.8	-0.5	1.6	48.3	47.7	48.3	49.8	-0.6	1.5
32 SHARDELOW AVENUE CHELMSFORD CM1	54.0	52.8	54.3	53.0	-1.2	-1.0	47.5	45.8	47.6	46.1	-1.7	-1.4
32 SHEARERS WAY CHELMSFORD CM3 3AE	75.6	75.4	75.8	77.0	-0.2	1.4	67.5	67.3	67.7	68.7	-0.2	1.2
32 SILVESTER WAY CHELMSFORD CM2 6YZ	64.2	64.2	63.9	63.8	0.0	-0.4	57.5	57.5	57.3	57.2	0.0	-0.3
32 ST ANDREWS ROAD CHELMSFORD CM3 3	55.4	55.3	55.7	56.4	-0.1	1.0	49.2	49.0	49.4	50.0	-0.2	0.8
32 STAINER CLOSE WITHAM CM8 1RU	60.1	59.0	60.2	62.2	-1.1	2.1	53.8	52.9	53.9	55.7	-0.9	1.9
32 STONEPATH DRIVE HATFIELD PEVEREL	56.9	55.9	57.3	57.7	-1.0	0.8	49.3	48.1	49.4	50.4	-1.2	1.1
32 SWAN CLOSE HATFIELD PEVEREL CM3	69.3	67.0	69.2	70.0	-2.3	0.7	61.9	59.9	61.9	62.6	-2.0	0.7
32 THE ROOKERIES MARKS TEY CO6 1DY	75.9	76.1	76.3	76.5	0.2	0.6	67.7	67.9	68.0	68.2	0.2	0.5
32 TOWNSEND ROAD TIPTREE CO5 0ND	51.5	52.2	52.1	52.8	0.7	1.3	39.9	40.6	40.5	41.1	0.7	1.2
32 VILLIERS PLACE CHELMSFORD CM3 3J	65.3	65.5	65.5	66.7	0.2	1.4	58.5	58.7	58.6	59.8	0.2	1.3
32 WALNUT DRIVE WITHAM CM8 2ST	51.0	51.8	51.0	54.0	0.8	3.0	45.4	45.9	45.4	48.1	0.5	2.7
32 WALNUT TREE WAY TIPTREE CO5 0NH	46.5	47.0	46.7	47.4	0.5	0.9	35.5	36.0	35.6	36.2	0.5	0.7
32 WATERMILL ROAD FEERING CO5 9SR	54.0	50.9	54.0	51.4	-3.1	-2.6	47.9	44.3	47.8	44.6	-3.6	-3.3
32 WHARTON DRIVE CHELMSFORD CM1 6BF	57.9	57.7	58.3	57.9	-0.2	0.0	49.9	49.3	50.1	49.4	-0.6	-0.5
32 WOODFIELD WAY HATFIELD PEVEREL C	56.8	56.5	57.0	58.0	-0.3	1.2	49.6	49.0	49.6	50.8	-0.6	1.2
32 WOODHAM DRIVE HATFIELD PEVEREL C	54.5	54.9	54.6	56.0	0.4	1.5	48.7	48.7	48.7	49.8	0.0	1.1
32 YEW CLOSE WITHAM CM8 2PW	51.8	52.2	51.6	54.4	0.4	2.6	46.4	46.5	46.2	48.6	0.1	2.2
33 ABELL WAY CHELMSFORD CM2 6WU	62.7	62.6	62.4	62.3	-0.1	-0.4	56.2	56.1	56.0	55.9	-0.1	-0.3
33 AGER ROAD WITHAM CM8 1YT	56.3	55.7	56.3	57.8	-0.6	1.5	50.0	49.3	50.0	51.5	-0.7	1.5
33 ARMIGER WAY WITHAM CM8 2UZ	63.4	63.8	63.6	64.2	0.4	0.8	51.5	51.7	51.7	52.5	0.2	1.0
33 ARNOLD VILLAS TIPTREE CO5 0EB	44.4	44.2	44.8	44.5	-0.2	0.1	33.6	33.4	33.9	33.7	-0.2	0.1
33 ASHBY ROAD WITHAM CM8 1QT	68.7	67.4	68.7	70.6	-1.3	1.9	61.4	60.3	61.5	63.1	-1.1	1.7
33 BAKER AVENUE HATFIELD PEVEREL CM	49.8	48.8	50.0	51.0	-1.0	1.2	44.0	43.0	44.0	45.3	-1.0	1.3
33 BAKER WAY WITHAM CM8 1UG	67.2	65.7	67.4	68.8	-1.5	1.6	60.0	58.6	60.1	61.4	-1.4	1.4
33 BARLEYFIELDS WITHAM CM8 2FD	55.6	55.0	55.9	56.6	-0.6	1.0	48.0	47.2	48.1	49.5	-0.8	1.5
33 BARWELL WAY WITHAM CM8 2TY	54.9	53.9	55.0	56.8	-1.0	1.9	49.1	48.2	49.2	50.9	-0.9	1.8
33 BEGONIA CLOSE CHELMSFORD CM1 6NL	51.8	51.7	52.1	51.9	-0.1	0.1	44.4	44.1	44.5	44.1	-0.3	-0.3
33 BENTON CLOSE WITHAM CM8 1JT	68.3	68.1	68.6	68.9	-0.2	0.6	57.3	56.5	57.4	58.0	-0.8	0.7
33 BITTERN CLOSE KELVEDON CO5 9PQ	61.0	56.5	60.8	56.8	-4.5	-4.2	54.7	50.7	54.6	51.0	-4.0	-3.7
33 BOLEYN WAY CHELMSFORD CM3 3JJ	75.8	75.4	76.0	77.1	-0.4	1.3	67.7	67.3	67.8	68.8	-0.4	1.1

Address	Do Minimum 2027 (L _{den})	Do Something 2027 (L _{den})	Do Minimum 2042 (L _{den})	Do Something 2042 (L _{den})	Short Term Change (L _{den})	Long Term Change (L _{den})	Do Minimum 2027 (L _{night})	Do Something 2027 (L _{night})	Do Minimum 2042 (L _{night})	Do Something 2042 (L _{night})	Short Term Change (L _{night})	Long Term Change (L _{night})
33 BOUCHERS MEAD CHELMSFORD CM1 6PJ	59.0	58.9	59.3	59.1	-0.1	0.1	49.4	49.2	49.5	49.2	-0.2	-0.2
33 BRITTEN CRESCENT WITHAM CM8 1QE	56.2	55.0	56.3	57.9	-1.2	1.7	50.3	49.2	50.4	52.0	-1.1	1.7
33 BURNELL GATE CHELMSFORD CM1 6ED	55.6	55.3	55.9	55.4	-0.3	-0.2	48.3	47.8	48.4	47.8	-0.5	-0.5
33 BURY CLOSE MARKS TEY CO6 1LE	59.7	59.6	60.2	60.6	-0.1	0.9	50.5	50.1	50.7	51.5	-0.4	1.0
33 BUTCHER ROW WITHAM CM8 1YR	62.3	62.0	62.8	63.0	-0.3	0.7	51.9	51.4	52.2	53.0	-0.5	1.1
33 BUTTERFIELD ROAD CHELMSFORD CM3	55.2	54.9	55.5	55.7	-0.3	0.5	48.8	48.4	48.9	49.1	-0.4	0.3
33 CANDYTUFT ROAD CHELMSFORD CM1 6Y	53.9	54.0	54.2	54.2	0.1	0.3	46.5	46.4	46.5	46.3	-0.1	-0.2
33 CARRAWAYS WITHAM CM8 1XW	58.2	57.1	58.3	60.3	-1.1	2.1	52.3	51.3	52.3	54.1	-1.0	1.8
33 CEDAR AVENUE TIPTREE CO5 ONP	48.0	48.4	48.9	49.3	0.4	1.3	36.8	37.2	37.6	38.0	0.4	1.2
33 CHESTNUT WAY TIPTREE CO5 ONX	48.4	48.2	48.8	48.6	-0.2	0.2	37.2	37.0	37.5	37.3	-0.2	0.1
33 CHURCH ROAD CHELMSFORD CM3 3BN	59.9	59.8	60.1	60.1	-0.1	0.2	51.2	50.9	51.3	51.2	-0.3	0.0
33 CHURCH ROAD HATFIELD PEVEREL CM3	62.9	62.6	63.9	63.8	-0.3	0.9	52.1	51.8	52.7	53.2	-0.3	1.1
33 CLEVES COURT CHELMSFORD CM3 3JS	61.3	61.4	61.4	62.7	0.1	1.4	55.0	55.1	55.1	56.2	0.1	1.2
33 COGGESHALL ROAD MARKS TEY CO6 1L	71.2	71.3	71.9	71.8	0.1	0.6	58.0	58.0	58.5	58.5	0.0	0.5
33 CONSTANCE CLOSE WITHAM CM8 1XL	58.7	57.7	58.8	60.8	-1.0	2.1	52.6	51.8	52.7	54.5	-0.8	1.9
33 CORNELIUS VALE CHELMSFORD CM2 6G	63.4	63.4	63.2	63.1	0.0	-0.3	56.9	56.9	56.7	56.6	0.0	-0.3
33 CORNFLOWER DRIVE CHELMSFORD CM1	56.7	56.8	56.9	56.9	0.1	0.2	48.8	48.7	48.8	48.7	-0.1	-0.1
33 COWDRIE WAY CHELMSFORD CM2 6GL	65.6	65.6	65.4	65.2	0.0	-0.4	58.8	58.8	58.6	58.5	0.0	-0.3
33 CROMWELL CLOSE CHELMSFORD CM3 3J	70.7	70.8	70.9	72.1	0.1	1.4	63.3	63.3	63.4	64.4	0.0	1.1
33 ELDERBERRY GARDENS WITHAM CM8 2P	57.0	57.1	57.2	58.0	0.1	1.0	47.8	47.7	47.8	49.2	-0.1	1.4
33 ELGAR DRIVE WITHAM CM8 1DS	54.2	53.2	54.3	55.7	-1.0	1.5	48.1	47.1	48.2	49.7	-1.0	1.6
33 ELIZABETH AVENUE WITHAM CM8 1JD	55.9	54.8	56.0	57.8	-1.1	1.9	50.1	49.0	50.1	51.8	-1.1	1.7
33 FOREST ROAD WITHAM CM8 2PS	63.1	64.0	63.5	64.4	0.9	1.3	50.9	51.5	51.2	52.1	0.6	1.2
33 FOSTER COURT WITHAM CM8 2TQ	67.4	67.3	67.8	67.7	-0.1	0.3	54.6	54.4	54.9	54.9	-0.2	0.3
33 GERSHWIN BOULEVARD WITHAM CM8 1H	64.2	63.1	64.6	65.2	-1.1	1.0	55.7	54.7	55.9	57.2	-1.0	1.5
33 GLENEAGLES WAY HATFIELD PEVEREL	56.6	56.5	56.7	58.4	-0.1	1.8	50.6	50.1	50.6	52.0	-0.5	1.4
33 GREENWELL ROAD WITHAM CM8 1SY	55.3	54.3	55.4	57.1	-1.0	1.8	49.4	48.5	49.5	51.2	-0.9	1.8
33 HAWKES ROAD WITHAM CM8 1FL	58.4	57.0	58.5	60.1	-1.4	1.7	52.4	51.1	52.5	53.9	-1.3	1.5
33 HAYGREEN ROAD WITHAM CM8 1GT	54.5	53.5	54.6	56.4	-1.0	1.9	48.8	47.8	48.9	50.5	-1.0	1.7
33 HENDERSON WAY WITHAM CM8 1GN	61.3	60.3	61.4	63.5	-1.0	2.2	55.0	54.1	55.0	56.9	-0.9	1.9
33 HOLLY WALK WITHAM CM8 2PN	50.8	51.4	50.6	53.3	0.6	2.5	45.6	45.5	45.4	47.5	-0.1	1.9
33 HOLMANS CHELMSFORD CM3 3EY	61.8	62.3	62.2	62.9	0.5	1.1	52.8	52.9	53.0	53.6	0.1	0.8
33 HOLST AVENUE WITHAM CM8 1QZ	65.9	64.4	66.0	67.6	-1.5	1.7	59.0	57.6	59.0	60.4	-1.4	1.4
33 HULTON CLOSE CHELMSFORD CM3 3BU	55.9	55.7	56.0	56.7	-0.2	0.8	49.9	49.7	50.1	50.6	-0.2	0.7
33 HURRELL DOWN CHELMSFORD CM3 3JP	59.4	59.2	59.6	60.7	-0.2	1.3	53.2	53.0	53.3	54.3	-0.2	1.1
33 JAYS LANE MARKS TEY CO6 1LR	55.6	54.1	55.3	56.6	-1.5	1.0	49.8	48.0	49.5	50.5	-1.8	0.7
33 KEABLE ROAD MARKS TEY CO6 1XB	57.9	56.5	57.9	58.1	-1.4	0.2	50.8	48.5	50.5	50.7	-2.3	-0.1
33 LAURENCE AVENUE WITHAM CM8 1JB	63.7	62.7	64.0	63.3	-1.0	-0.4	52.0	51.1	52.3	52.2	-0.9	0.2
33 LILY CLOSE CHELMSFORD CM1 6YN	54.8	54.7	55.0	54.9	-0.1	0.1	47.5	47.3	47.5	47.2	-0.2	-0.3
33 LONDON ROAD COPFORD CO6 1LG	61.9	62.0	62.2	62.1	0.1	0.2	55.0	55.0	55.1	55.0	0.0	0.0
33 LONDON ROAD KELVEDON CO5 9AR	70.2	68.9	70.5	69.0	-1.3	-1.2	57.3	56.1	57.5	56.3	-1.2	-1.0
33 MARKET LANE WITHAM CM8 1GF	70.8	69.8	70.9	73.0	-1.0	2.2	63.3	62.4	63.4	65.3	-0.9	2.0
33 MORTIMER WAY WITHAM CM8 1SZ	55.6	54.4	55.7	57.3	-1.2	1.7	49.7	48.7	49.8	51.4	-1.0	1.7
33 MULBERRY GARDENS WITHAM CM8 2PX	50.7	51.3	50.6	53.3	0.6	2.6	45.1	45.3	45.0	47.4	0.2	2.3
33 NEW ROAD HATFIELD PEVEREL CM3 2H	55.9	55.8	56.3	56.9	-0.1	1.0	47.9	47.5	48.0	48.9	-0.4	1.0
33 NORBURY CLOSE MARKS TEY CO6 1XN	64.1	64.0	64.4	64.6	-0.1	0.5	52.7	52.4	52.9	53.5	-0.3	0.8
33 OAK LODGE TYE CHELMSFORD CM1 6GY	69.0	69.3	69.6	69.8	0.3	0.8	56.7	56.9	57.1	57.2	0.2	0.5
33 OAK ROAD TIPTREE CO5 ONF	63.1	64.3	64.6	65.8	1.2	2.7	50.4	51.5	51.8	52.9	1.1	2.5
33 ORCHARD WAY CHELMSFORD CM3 3GQ	52.8	52.6	53.2	53.8	-0.2	1.0	47.0	46.7	47.2	47.8	-0.3	0.8
33 PELLY AVENUE WITHAM CM8 1JJ	54.8	53.7	54.9	56.6	-1.1	1.8	49.0	48.0	49.1	50.7	-1.0	1.7
33 PETUNIA CRESCENT CHELMSFORD CM1	54.8	54.7	55.0	54.8	-0.1	0.0	47.9	47.7	47.9	47.6	-0.2	-0.3
33 PITT AVENUE WITHAM CM8 1JQ	57.0	56.0	57.1	59.0	-1.0	2.0	51.0	50.1	51.1	52.8	-0.9	1.8

Address	Do Minimum 2027 (L _{den})	Do Something 2027 (L _{den})	Do Minimum 2042 (L _{den})	Do Something 2042 (L _{den})	Short Term Change (L _{den})	Long Term Change (L _{den})	Do Minimum 2027 (L _{night})	Do Something 2027 (L _{night})	Do Minimum 2042 (L _{night})	Do Something 2042 (L _{night})	Short Term Change (L _{night})	Long Term Change (L _{night})
33 PONDHOLTON DRIVE WITHAM CM8 1QG	58.0	57.2	58.1	60.2	-0.8	2.2	51.9	51.1	52.0	53.9	-0.8	2.0
33 PRIMULA WAY CHELMSFORD CM1 6QT	61.7	61.9	62.1	62.2	0.2	0.5	52.1	52.1	52.3	52.2	0.0	0.1
33 PURCELL ROAD WITHAM CM8 1AG	53.9	52.9	54.0	55.7	-1.0	1.8	48.1	47.1	48.2	49.8	-1.0	1.7
33 QUEENSBERRY AVENUE COPFORD CO6 1	65.7	65.8	65.8	65.7	0.1	0.0	58.9	58.9	59.0	58.9	0.0	0.0
33 RANDALL CLOSE WITHAM CM8 1FP	58.3	56.3	58.4	59.4	-2.0	1.1	52.2	50.5	52.3	53.2	-1.7	1.0
33 RIVERSIDE WAY KELVEDON CO5 9LX	59.8	55.9	59.6	56.2	-3.9	-3.6	53.7	50.3	53.6	50.5	-3.4	-3.2
33 SCHOOL ROAD COPFORD CO6 1BU	63.8	64.1	64.4	64.5	0.3	0.7	53.1	53.3	53.4	53.6	0.2	0.5
33 SEABROOK GARDENS CHELMSFORD CM3	53.8	53.7	54.1	54.9	-0.1	1.1	48.1	48.0	48.3	49.0	-0.1	0.9
33 SHEARERS WAY CHELMSFORD CM3 3AE	67.7	67.8	67.9	69.1	0.1	1.4	60.6	60.6	60.7	61.8	0.0	1.2
33 ST ANDREW'S ROAD HATFIELD PEVERE	53.9	52.6	54.0	54.9	-1.3	1.0	47.7	46.5	47.7	48.9	-1.2	1.2
33 ST ANDREWS ROAD CHELMSFORD CM3 3	53.5	53.3	53.7	54.4	-0.2	0.9	47.9	47.6	48.0	48.7	-0.3	0.8
33 STONEPATH DRIVE HATFIELD PEVEREL	61.8	60.8	62.0	62.5	-1.0	0.7	53.9	53.1	53.9	55.0	-0.8	1.1
33 SWAN CLOSE HATFIELD PEVEREL CM3	69.7	66.7	69.6	69.9	-3.0	0.2	62.3	59.7	62.3	62.5	-2.6	0.2
33 THE ROOKERIES MARKS TEY CO6 1DY	75.9	76.1	76.3	76.5	0.2	0.6	67.7	67.9	68.0	68.2	0.2	0.5
33 VILLIERS PLACE CHELMSFORD CM3 3J	68.9	69.0	69.1	70.4	0.1	1.5	61.7	61.7	61.8	62.9	0.0	1.2
33 WALNUT DRIVE WITHAM CM8 2ST	48.9	49.5	49.0	51.4	0.6	2.5	43.0	43.4	42.9	45.5	0.4	2.5
33 WALNUT TREE WAY TIPTREE CO5 ONH	48.2	48.6	48.3	48.9	0.4	0.7	37.0	37.4	37.1	37.6	0.4	0.6
33 WATERMILL ROAD FEERING CO5 9SR	58.6	56.7	58.8	57.2	-1.9	-1.4	51.2	48.3	51.1	48.6	-2.9	-2.6
33 WHARTON DRIVE CHELMSFORD CM1 6BF	57.9	57.8	58.2	57.9	-0.1	0.0	50.1	49.8	50.2	49.8	-0.3	-0.3
33 WILLOW CRESCENT HATFIELD PEVEREL	49.7	49.2	49.8	51.1	-0.5	1.4	44.2	43.5	44.2	45.5	-0.7	1.3
33 WOODFIELD WAY HATFIELD PEVEREL C	54.9	53.8	55.0	56.0	-1.1	1.1	48.5	47.4	48.5	49.8	-1.1	1.3
33 WOODHAM DRIVE HATFIELD PEVEREL C	55.2	55.3	55.3	56.5	0.1	1.3	49.2	48.9	49.2	50.1	-0.3	0.9
33 YEW CLOSE WITHAM CM8 2PW	50.8	51.6	50.7	53.6	0.8	2.8	45.6	45.7	45.4	47.7	0.1	2.1
33 YEW TREE CLOSE HATFIELD PEVEREL	54.0	53.9	54.0	55.8	-0.1	1.8	48.4	48.0	48.5	49.8	-0.4	1.4
34 ABELL WAY CHELMSFORD CM2 6WU	64.0	64.0	63.8	63.7	0.0	-0.3	57.4	57.4	57.2	57.1	0.0	-0.3
34 ARNOLD VILLAS TIPTREE CO5 OEB	44.4	44.2	44.8	44.5	-0.2	0.1	33.6	33.4	33.9	33.7	-0.2	0.1
34 ASHBURY DRIVE MARKS TEY CO6 1XW	60.1	59.9	60.9	61.2	-0.2	1.1	50.3	49.4	50.6	51.0	-0.9	0.7
34 ASHBY ROAD WITHAM CM8 1QT	64.5	63.5	64.6	66.4	-1.0	1.9	57.4	56.5	57.5	59.2	-0.9	1.8
34 BAKER AVENUE HATFIELD PEVEREL CM	50.9	50.4	51.0	52.4	-0.5	1.5	45.4	44.7	45.4	46.7	-0.7	1.3
34 BAKER WAY WITHAM CM8 1UG	62.1	59.5	62.2	62.6	-2.6	0.5	55.6	53.3	55.7	56.1	-2.3	0.5
34 BARBROOK LANE TIPTREE CO5 OED	49.0	48.7	49.3	48.9	-0.3	-0.1	37.7	37.4	38.0	37.7	-0.3	0.0
34 BARLEYFIELDS WITHAM CM8 2FD	60.3	59.9	60.8	60.8	-0.4	0.5	49.4	48.9	49.8	50.3	-0.5	0.9
34 BARWELL WAY WITHAM CM8 2TY	55.5	54.9	55.8	56.6	-0.6	1.1	48.0	47.2	48.1	49.5	-0.8	1.5
34 BEGONIA CLOSE CHELMSFORD CM1 6NL	53.4	53.2	53.7	53.4	-0.2	0.0	45.7	45.3	45.8	45.3	-0.4	-0.4
34 BENTON CLOSE WITHAM CM8 1JT	68.9	67.0	68.9	70.2	-1.9	1.3	61.6	60.0	61.7	62.8	-1.6	1.2
34 BOLEYN WAY CHELMSFORD CM3 3JL	64.6	65.2	65.2	65.9	0.6	1.3	53.7	54.0	54.1	54.9	0.3	1.2
34 BRITTEN CRESCENT WITHAM CM8 1QE	56.7	55.5	56.8	58.5	-1.2	1.8	50.8	49.7	50.8	52.5	-1.1	1.7
34 BRYANT LINK CHELMSFORD CM2 6GZ	63.5	63.5	63.3	63.2	0.0	-0.3	57.0	57.0	56.8	56.7	0.0	-0.3
34 BURNELL GATE CHELMSFORD CM1 6ED	56.6	56.5	56.9	56.6	-0.1	0.0	49.2	48.8	49.3	48.8	-0.4	-0.4
34 BUTTERFIELD ROAD CHELMSFORD CM3	55.0	54.9	55.2	55.9	-0.1	0.9	49.2	49.0	49.4	50.0	-0.2	0.8
34 CARRAWAYS WITHAM CM8 1XT	60.6	59.4	60.7	62.7	-1.2	2.1	54.4	53.4	54.5	56.2	-1.0	1.8
34 CEDAR AVENUE TIPTREE CO5 ONP	51.4	51.8	52.4	52.8	0.4	1.4	39.9	40.2	40.8	41.1	0.3	1.2
34 CHANCELLOR AVENUE CHELMSFORD CM2	66.2	66.2	65.9	65.8	0.0	-0.4	59.3	59.3	59.1	59.0	0.0	-0.3
34 CHESTNUT WAY TIPTREE CO5 ONZ	52.5	52.2	53.0	52.5	-0.3	0.0	40.9	40.6	41.4	40.9	-0.3	0.0
34 CHURCH ROAD CHELMSFORD CM3 3EF	66.9	67.1	67.2	67.2	0.2	0.3	54.6	54.7	54.8	54.9	0.1	0.3
34 CLEVES COURT CHELMSFORD CM3 3JS	61.8	61.9	62.0	63.1	0.1	1.3	55.4	55.5	55.6	56.6	0.1	1.2
34 CONSTANCE CLOSE WITHAM CM8 1XL	57.7	56.9	57.8	59.6	-0.8	1.9	51.3	50.5	51.4	53.2	-0.8	1.9
34 CORNFLOWER DRIVE CHELMSFORD CM1	56.0	56.1	56.3	56.3	0.1	0.3	48.3	48.3	48.4	48.2	0.0	-0.1
34 COWDRIE WAY CHELMSFORD CM2 6GL	67.3	67.3	67.1	66.9	0.0	-0.4	60.3	60.3	60.0	59.9	0.0	-0.4
34 CROMWELL CLOSE CHELMSFORD CM3 3J	70.2	70.3	70.3	71.6	0.1	1.4	62.8	62.9	62.9	64.0	0.1	1.2
34 ELDERBERRY GARDENS WITHAM CM8 2P	58.9	58.9	59.1	59.7	0.0	0.8	48.8	48.8	48.9	50.1	0.0	1.3
34 ELGAR DRIVE WITHAM CM8 1QD	55.9	54.8	56.0	57.7	-1.1	1.8	50.0	49.0	50.1	51.7	-1.0	1.7

Address	Do Minimum 2027 (L _{den})	Do Something 2027 (L _{den})	Do Minimum 2042 (L _{den})	Do Something 2042 (L _{den})	Short Term Change (L _{den})	Long Term Change (L _{den})	Do Minimum 2027 (L _{night})	Do Something 2027 (L _{night})	Do Minimum 2042 (L _{night})	Do Something 2042 (L _{night})	Short Term Change (L _{night})	Long Term Change (L _{night})
34 ELIZABETH AVENUE WITHAM CM8 1JE	53.4	52.4	53.7	55.0	-1.0	1.6	47.4	46.4	47.5	49.1	-1.0	1.7
34 FOREST ROAD WITHAM CM8 2PF	62.2	63.0	62.5	63.5	0.8	1.3	50.8	51.4	51.0	52.3	0.6	1.5
34 FOSTER COURT WITHAM CM8 2TQ	67.4	67.3	67.8	67.7	-0.1	0.3	54.6	54.4	54.9	54.9	-0.2	0.3
34 FOXGLOVE WAY CHELMSFORD CM1 6QS	56.1	56.3	56.4	56.5	0.2	0.4	48.0	48.0	48.0	47.9	0.0	-0.1
34 GERSHWIN BOULEVARD WITHAM CM8 1Q	61.2	60.1	61.6	62.1	-1.1	0.9	52.9	51.9	53.1	54.3	-1.0	1.4
34 GLENEAGLES WAY HATFIELD PEVEREL	60.4	58.6	60.5	60.9	-1.8	0.5	53.0	51.6	53.1	54.1	-1.4	1.1
34 GRAHAM BROWN WALK WITHAM CM8 1GS	63.0	62.8	63.1	63.0	-0.2	0.0	51.2	50.8	51.2	51.4	-0.4	0.2
34 GRANTLEY CLOSE COPFORD CO6 1YP	58.8	58.9	58.9	58.9	0.1	0.1	52.7	52.8	52.8	52.7	0.1	0.0
34 GREENFIELD WITHAM CM8 2FA	53.5	52.5	53.7	55.3	-1.0	1.8	47.8	46.8	47.9	49.5	-1.0	1.7
34 HARDY WALK WITHAM CM8 1FU	58.9	58.5	59.0	59.6	-0.4	0.7	50.2	49.5	50.3	51.4	-0.7	1.2
34 HAWKES ROAD WITHAM CM8 1FL	58.7	57.0	58.8	60.1	-1.7	1.4	52.5	51.1	52.6	53.8	-1.4	1.3
34 HEATON WAY TIPTREE CO5 ODZ	44.9	44.6	45.3	44.9	-0.3	0.0	34.0	33.8	34.4	34.1	-0.2	0.1
34 HOLLY WALK WITHAM CM8 2PN	50.7	50.9	50.5	53.0	0.2	2.3	45.5	45.5	45.2	47.5	0.0	2.0
34 HOLMANS CHELMSFORD CM3 3EY	54.9	55.0	55.1	56.1	0.1	1.2	49.0	49.0	49.1	50.0	0.0	1.0
34 HOLST AVENUE WITHAM CM8 1SX	57.2	56.1	57.3	59.0	-1.1	1.8	51.2	50.2	51.3	52.9	-1.0	1.7
34 HULTON CLOSE CHELMSFORD CM3 3BU	55.3	55.1	55.5	55.9	-0.2	0.6	49.5	49.2	49.6	50.0	-0.3	0.5
34 HURRELL DOWN CHELMSFORD CM3 3JP	64.0	63.9	64.2	65.4	-0.1	1.4	57.2	57.1	57.3	58.4	-0.1	1.2
34 JUNIPER ROAD CHELMSFORD CM3 3DB	53.6	53.1	53.8	53.7	-0.5	0.1	47.8	47.3	48.0	47.9	-0.5	0.1
34 KEABLE ROAD MARKS TEY CO6 1XB	55.0	53.4	54.8	55.6	-1.6	0.6	49.0	46.9	48.7	49.3	-2.1	0.3
34 LAURENCE AVENUE WITHAM CM8 1JA	60.0	59.0	60.4	60.4	-1.0	0.4	50.9	49.9	51.1	52.0	-1.0	1.1
34 LONDON ROAD MARKS TEY CO6 1BE	67.6	68.0	68.1	68.6	0.4	1.0	55.7	56.0	56.1	56.6	0.3	0.9
34 MALTINGS COURT WITHAM CM8 1XG	65.6	65.1	65.4	64.9	-0.5	-0.7	53.7	53.1	53.6	53.7	-0.6	0.0
34 MAPLE LEAF TIPTREE CO5 0NJ	48.8	49.3	48.8	49.5	0.5	0.7	37.5	38.0	37.5	38.2	0.5	0.7
34 MARKET LANE WITHAM CM8 1GF	66.4	65.2	66.4	68.4	-1.2	2.0	59.5	58.4	59.5	61.3	-1.1	1.8
34 MARKET LANE WITHAM CM8 1GF	66.4	65.2	66.5	68.4	-1.2	2.0	59.5	58.4	59.5	61.2	-1.1	1.7
34 MEGGY TYE CHELMSFORD CM2 6GA	57.6	57.5	57.5	57.3	-0.1	-0.3	51.5	51.4	51.4	51.2	-0.1	-0.3
34 MORTIMER WAY WITHAM CM8 1UJ	55.9	54.8	56.0	57.8	-1.1	1.9	50.1	49.1	50.2	51.8	-1.0	1.7
34 MULBERRY GARDENS WITHAM CM8 2PX	53.2	53.6	53.3	55.0	0.4	1.8	46.2	46.3	46.1	48.1	0.1	1.9
34 NEW ROAD HATFIELD PEVEREL CM3 2H	53.2	53.0	53.3	54.6	-0.2	1.4	47.2	46.7	47.2	48.4	-0.5	1.2
34 NORTH LANE MARKS TEY CO6 1EG	63.2	63.7	63.5	64.5	0.5	1.3	52.4	52.8	52.6	53.4	0.4	1.0
34 OAK LODGE TYE CHELMSFORD CM1 6GZ	70.1	70.2	70.4	70.4	0.1	0.3	57.3	57.3	57.5	57.5	0.0	0.2
34 OAK ROAD RIVENHALL CM8 3HF	67.5	63.0	67.8	63.9	-4.5	-3.6	55.9	51.9	56.1	53.3	-4.0	-2.6
34 OLD SCHOOL COURT HATFIELD PEVEREL	57.6	57.4	57.9	58.1	-0.2	0.5	49.9	49.0	49.9	50.0	-0.9	0.1
34 PETUNIA CRESCENT CHELMSFORD CM1	55.0	54.9	55.1	55.0	-0.1	0.0	48.0	47.9	48.0	47.7	-0.1	-0.3
34 PITT AVENUE WITHAM CM8 1JQ	56.5	55.4	56.6	58.3	-1.1	1.8	50.5	49.5	50.6	52.2	-1.0	1.7
34 PLANTATION ROAD CHELMSFORD CM3 3	64.8	65.1	65.4	65.9	0.3	1.1	53.0	53.1	53.5	53.9	0.1	0.9
34 PONDHOLTON DRIVE WITHAM CM8 1QG	57.1	55.8	57.2	58.8	-1.3	1.7	51.1	49.9	51.2	52.7	-1.2	1.6
34 PRYOR CLOSE WITHAM CM8 1JX	56.3	55.2	56.4	58.2	-1.1	1.9	50.5	49.4	50.6	52.2	-1.1	1.7
34 PURCELL ROAD WITHAM CM8 1AF	54.2	53.1	54.2	55.9	-1.1	1.7	48.4	47.4	48.4	50.0	-1.0	1.6
34 QUEENSBERRY AVENUE COPFORD CO6 1	58.3	58.4	58.4	58.4	0.1	0.1	52.2	52.2	52.3	52.2	0.0	0.0
34 RANDALL CLOSE WITHAM CM8 1FP	59.1	57.7	59.2	60.8	-1.4	1.7	53.0	51.8	53.0	54.6	-1.2	1.6
34 RAPHAEL DRIVE CHELMSFORD CM1 6FX	54.0	53.9	54.3	54.2	-0.1	0.2	45.7	45.5	45.8	45.5	-0.2	-0.2
34 RAVEL AVENUE WITHAM CM8 1QA	53.4	52.4	53.5	55.1	-1.0	1.7	47.6	46.6	47.6	49.2	-1.0	1.6
34 RENOIR PLACE CHELMSFORD CM1 6FP	65.7	65.6	66.1	66.0	-0.1	0.3	53.8	53.6	54.1	53.9	-0.2	0.1
34 RUBENS GATE CHELMSFORD CM1 6GN	55.0	54.8	55.2	55.0	-0.2	0.0	47.3	47.0	47.4	46.9	-0.3	-0.4
34 SAULS AVENUE WITHAM CM8 1JP	59.5	58.8	59.6	61.4	-0.7	1.9	52.7	52.0	52.8	54.6	-0.7	1.9
34 SAULS BRIDGE CLOSE WITHAM CM8 1X	57.8	56.7	57.9	59.8	-1.1	2.0	51.8	50.9	51.9	53.7	-0.9	1.9
34 SCHOOL ROAD COPFORD CO6 1BU	63.1	63.3	63.6	63.7	0.2	0.6	53.3	53.4	53.6	53.6	0.1	0.3
34 SEABORN DRIVE	54.0	53.6	54.0	55.7	-0.4	1.7	48.2	47.6	48.2	49.7	-0.6	1.5
34 SEABORN DRIVE	54.1	53.7	54.2	55.7	-0.4	1.6	48.2	47.7	48.3	49.7	-0.5	1.5
34 SHEARERS WAY CHELMSFORD CM3 3AE	75.6	75.4	75.8	77.0	-0.2	1.4	67.5	67.3	67.7	68.7	-0.2	1.2
34 SILVESTER WAY CHELMSFORD CM2 6YZ	61.8	61.8	61.6	61.5	0.0	-0.3	55.4	55.4	55.2	55.1	0.0	-0.3

Address	Do Minimum 2027 (L _{den})	Do Something 2027 (L _{den})	Do Minimum 2042 (L _{den})	Do Something 2042 (L _{den})	Short Term Change (L _{den})	Long Term Change (L _{den})	Do Minimum 2027 (L _{night})	Do Something 2027 (L _{night})	Do Minimum 2042 (L _{night})	Do Something 2042 (L _{night})	Short Term Change (L _{night})	Long Term Change (L _{night})
34 ST ANDREWS ROAD CHELMSFORD CM3 3	55.0	55.1	55.4	56.4	0.1	1.4	49.1	49.1	49.3	50.3	0.0	1.2
34 STONEPATH DRIVE HATFIELD PEVEREL	56.8	55.7	57.1	57.6	-1.1	0.8	49.1	48.0	49.3	50.3	-1.1	1.2
34 THE ROOKERIES MARKS TEY CO6 1DY	75.9	76.1	76.3	76.5	0.2	0.6	67.7	67.9	68.0	68.2	0.2	0.5
34 TOWNSEND ROAD TIPTREE CO5 OND	49.4	50.4	50.3	51.4	1.0	2.0	38.1	39.0	38.9	39.8	0.9	1.7
34 VILLIERS PLACE CHELMSFORD CM3 3J	65.5	65.7	65.6	66.9	0.2	1.4	58.7	58.9	58.8	59.9	0.2	1.2
34 WALNUT DRIVE WITHAM CM8 2ST	50.9	51.8	50.9	54.0	0.9	3.1	45.5	46.0	45.4	48.2	0.5	2.7
34 WALNUT TREE WAY TIPTREE CO5 ONH	47.0	47.5	47.1	47.7	0.5	0.7	36.0	36.3	36.0	36.6	0.3	0.6
34 WATERMILL ROAD FEERING CO5 9SR	55.4	52.4	55.5	52.8	-3.0	-2.6	49.2	45.6	49.1	45.9	-3.6	-3.3
34 WHARTON DRIVE CHELMSFORD CM1 6BF	59.5	59.6	59.8	59.7	0.1	0.2	51.1	51.0	51.2	51.0	-0.1	-0.1
34 WOODFIELD WAY HATFIELD PEVEREL C	53.5	52.5	53.6	54.7	-1.0	1.2	47.3	46.2	47.3	48.5	-1.1	1.2
34 WOODHAM DRIVE HATFIELD PEVEREL C	54.9	55.0	55.0	56.1	0.1	1.2	49.1	48.8	49.1	49.9	-0.3	0.8
34 YEW CLOSE WITHAM CM8 2PW	53.6	54.6	53.4	56.6	1.0	3.0	48.1	48.5	47.8	50.4	0.4	2.3
35 ABELL WAY CHELMSFORD CM2 6WU	62.3	62.3	62.1	61.9	0.0	-0.4	55.9	55.8	55.7	55.5	-0.1	-0.4
35 AGER ROAD WITHAM CM8 1YT	56.3	55.8	56.3	57.8	-0.5	1.5	50.0	49.3	50.0	51.5	-0.7	1.5
35 ARMIGER WAY WITHAM CM8 2UZ	63.4	63.8	63.6	64.2	0.4	0.8	51.5	51.7	51.7	52.5	0.2	1.0
35 ARNOLD VILLAS TIPTREE CO5 OEB	48.5	48.2	48.9	48.5	-0.3	0.0	37.3	37.0	37.6	37.2	-0.3	-0.1
35 ASHBY ROAD WITHAM CM8 1QT	69.0	67.7	69.1	70.9	-1.3	1.9	61.7	60.5	61.8	63.4	-1.2	1.7
35 BAKER AVENUE HATFIELD PEVEREL CM	52.0	51.6	52.1	53.6	-0.4	1.6	46.3	45.8	46.3	47.7	-0.5	1.4
35 BAKER WAY WITHAM CM8 1UG	65.5	64.4	65.6	67.5	-1.1	2.0	58.6	57.6	58.6	60.4	-1.0	1.8
35 BARLEYFIELDS WITHAM CM8 2FD	63.8	63.5	64.2	63.9	-0.3	0.1	51.8	51.4	52.1	52.1	-0.4	0.3
35 BARWELL WAY WITHAM CM8 2TY	53.8	52.8	53.9	55.7	-1.0	1.9	48.2	47.2	48.3	50.0	-1.0	1.8
35 BEGONIA CLOSE CHELMSFORD CM1 6NL	52.5	52.4	52.7	52.5	-0.1	0.0	45.2	44.9	45.3	44.9	-0.3	-0.3
35 BENTON CLOSE WITHAM CM8 1JT	68.3	68.1	68.6	68.8	-0.2	0.5	56.9	56.3	57.1	57.6	-0.6	0.7
35 BITTERN CLOSE KELVEDON CO5 9PQ	61.3	56.9	61.2	57.1	-4.4	-4.2	55.0	51.1	54.9	51.3	-3.9	-3.7
35 BOLEYN WAY CHELMSFORD CM3 3JJ	76.2	75.8	76.4	77.6	-0.4	1.4	68.0	67.7	68.2	69.2	-0.3	1.2
35 BOUCHERS MEAD CHELMSFORD CM1 6PJ	60.6	60.4	60.9	60.6	-0.2	0.0	50.3	50.0	50.4	50.1	-0.3	-0.2
35 BRITTEN CRESCENT WITHAM CM8 1QE	56.1	55.0	56.2	57.9	-1.1	1.8	50.3	49.2	50.3	51.9	-1.1	1.6
35 BURNELL GATE CHELMSFORD CM1 6ED	56.5	56.3	56.7	56.4	-0.2	-0.1	49.1	48.7	49.2	48.7	-0.4	-0.4
35 BURY CLOSE MARKS TEY CO6 1LE	59.5	59.4	60.0	60.2	-0.1	0.7	50.0	49.6	50.3	50.7	-0.4	0.7
35 BUTCHER ROW WITHAM CM8 1YR	69.4	69.2	69.5	69.6	-0.2	0.2	57.3	57.0	57.4	58.0	-0.3	0.7
35 BUTTERFIELD ROAD CHELMSFORD CM3	54.8	54.5	55.1	55.2	-0.3	0.4	48.3	47.8	48.4	48.5	-0.5	0.2
35 CANDYTUFT ROAD CHELMSFORD CM1 6Y	53.6	53.7	53.9	53.9	0.1	0.3	46.1	46.1	46.1	46.0	0.0	-0.1
35 CARRAWAYS WITHAM CM8 1XW	57.6	56.6	57.7	59.7	-1.0	2.1	51.7	50.8	51.7	53.6	-0.9	1.9
35 CEDAR AVENUE TIPTREE CO5 ONP	47.8	48.2	48.6	49.1	0.4	1.3	36.6	37.0	37.4	37.8	0.4	1.2
35 CHESTNUT WAY TIPTREE CO5 ONX	48.0	47.8	48.5	48.2	-0.2	0.2	36.8	36.6	37.3	37.0	-0.2	0.2
35 CHURCH ROAD CHELMSFORD CM3 3BN	54.1	53.9	54.3	54.8	-0.2	0.7	48.1	47.9	48.3	48.7	-0.2	0.6
35 CHURCH ROAD HATFIELD PEVEREL CM3	63.7	63.4	64.9	64.8	-0.3	1.1	52.5	52.2	53.2	53.7	-0.3	1.2
35 CLEVES COURT CHELMSFORD CM3 3JS	61.9	62.0	62.1	63.2	0.1	1.3	55.5	55.6	55.7	56.7	0.1	1.2
35 COGGESHALL ROAD MARKS TEY CO6 1L	63.7	63.8	64.4	64.4	0.1	0.7	52.0	51.8	52.4	52.7	-0.2	0.7
35 CONSTANCE CLOSE WITHAM CM8 1XL	56.6	55.6	56.7	58.4	-1.0	1.8	50.4	49.4	50.5	52.1	-1.0	1.7
35 CORNELIUS VALE CHELMSFORD CM2 6G	62.9	62.8	62.6	62.5	-0.1	-0.4	56.4	56.4	56.2	56.0	0.0	-0.4
35 CORNFLOWER DRIVE CHELMSFORD CM1	56.7	56.8	57.0	57.0	0.1	0.3	48.9	48.9	48.9	48.8	0.0	-0.1
35 COWDRIE WAY CHELMSFORD CM2 6GL	65.8	65.8	65.6	65.5	0.0	-0.3	59.0	59.0	58.8	58.7	0.0	-0.3
35 ELDERBERRY GARDENS WITHAM CM8 2P	57.0	57.1	57.2	58.0	0.1	1.0	47.8	47.7	47.8	49.2	-0.1	1.4
35 ELGAR DRIVE WITHAM CM8 1DS	53.5	52.5	53.7	55.2	-1.0	1.7	47.7	46.7	47.7	49.3	-1.0	1.6
35 ELIZABETH AVENUE WITHAM CM8 1JD	56.0	54.9	56.1	57.8	-1.1	1.8	50.1	49.0	50.2	51.8	-1.1	1.7
35 FOREST ROAD WITHAM CM8 2PS	63.1	64.0	63.5	64.4	0.9	1.3	50.9	51.5	51.2	52.1	0.6	1.2
35 FOSTER COURT WITHAM CM8 2TQ	67.4	67.3	67.8	67.7	-0.1	0.3	54.6	54.4	54.9	54.9	-0.2	0.3
35 GERSHWIN BOULEVARD WITHAM CM8 1H	59.9	58.8	60.0	61.9	-1.1	2.0	53.7	52.7	53.7	55.5	-1.0	1.8
35 GLENEAGLES WAY HATFIELD PEVEREL	58.0	57.9	58.1	59.8	-0.1	1.8	51.7	51.2	51.8	53.2	-0.5	1.5
35 GREEN LANE TIPTREE CO5 OFA	45.9	45.8	46.3	46.1	-0.1	0.2	35.0	34.9	35.3	35.1	-0.1	0.1
35 GREENWELL ROAD WITHAM CM8 1SY	55.4	54.4	55.5	57.2	-1.0	1.8	49.6	48.6	49.6	51.3	-1.0	1.7

Address	Do Minimum 2027 (L _{den})	Do Something 2027 (L _{den})	Do Minimum 2042 (L _{den})	Do Something 2042 (L _{den})	Short Term Change (L _{den})	Long Term Change (L _{den})	Do Minimum 2027 (L _{night})	Do Something 2027 (L _{night})	Do Minimum 2042 (L _{night})	Do Something 2042 (L _{night})	Short Term Change (L _{night})	Long Term Change (L _{night})
35 HAWKES ROAD WITHAM CM8 1FL	59.5	57.9	59.6	61.0	-1.6	1.5	53.4	51.9	53.5	54.7	-1.5	1.3
35 HAYGREEN ROAD WITHAM CM8 1GT	54.5	53.5	54.6	56.4	-1.0	1.9	48.8	47.8	48.9	50.5	-1.0	1.7
35 HENDERSON WAY WITHAM CM8 1GN	61.5	60.5	61.5	63.7	-1.0	2.2	55.1	54.3	55.2	57.1	-0.8	2.0
35 HERON ROAD KELVEDON CO5 9NE	59.4	55.0	59.2	55.2	-4.4	-4.2	53.3	49.3	53.2	49.5	-4.0	-3.8
35 HOLLY WALK WITHAM CM8 2PN	51.8	52.8	51.5	54.6	1.0	2.8	46.4	46.7	46.2	48.5	0.3	2.1
35 HOLMANS CHELMSFORD CM3 3EY	63.2	63.7	63.7	64.4	0.5	1.2	53.4	53.6	53.7	54.4	0.2	1.0
35 HOLST AVENUE WITHAM CM8 1OZ	64.0	62.7	64.1	65.9	-1.3	1.9	57.3	56.1	57.4	59.0	-1.2	1.7
35 HULTON CLOSE CHELMSFORD CM3 3BU	55.0	54.7	55.2	55.5	-0.3	0.5	49.2	48.8	49.3	49.6	-0.4	0.4
35 HURRELL DOWN CHELMSFORD CM3 3JP	65.7	65.6	65.8	67.0	-0.1	1.3	58.8	58.8	59.0	60.0	0.0	1.2
35 JAYS LANE MARKS TEY CO6 1LR	57.2	55.8	57.0	57.9	-1.4	0.7	51.1	49.3	50.8	51.6	-1.8	0.5
35 KEABLE ROAD MARKS TEY CO6 1XB	60.1	59.1	60.2	60.3	-1.0	0.2	52.1	50.2	51.9	52.0	-1.9	-0.1
35 LAURENCE AVENUE WITHAM CM8 1JB	54.7	53.7	54.9	55.9	-1.0	1.2	47.9	46.9	48.0	49.4	-1.0	1.5
35 LILY CLOSE CHELMSFORD CM1 6YN	52.9	52.8	53.1	52.9	-0.1	0.0	46.2	46.0	46.2	45.9	-0.2	-0.3
35 LONDON ROAD KELVEDON CO5 9AR	70.1	68.7	70.4	68.8	-1.4	-1.3	57.1	55.9	57.4	56.1	-1.2	-1.0
35 MARKET LANE WITHAM CM8 1GF	70.8	69.8	70.9	73.0	-1.0	2.2	63.3	62.4	63.4	65.3	-0.9	2.0
35 MORTIMER WAY WITHAM CM8 1SZ	55.6	54.4	55.7	57.3	-1.2	1.7	49.7	48.7	49.8	51.4	-1.0	1.7
35 MULBERRY GARDENS WITHAM CM8 2PX	50.7	51.3	50.6	53.3	0.6	2.6	45.1	45.3	45.0	47.4	0.2	2.3
35 NEW ROAD HATFIELD PEVEREL CM3 2H	55.4	55.3	55.7	56.4	-0.1	1.0	47.7	47.3	47.8	48.8	-0.4	1.1
35 OAK LODGE TYE CHELMSFORD CM1 6GY	61.5	61.8	61.9	62.0	0.3	0.5	52.0	52.0	52.1	52.0	0.0	0.0
35 OAK ROAD TIPTRIE CO5 0NF	62.8	64.0	64.3	65.5	1.2	2.7	50.1	51.2	51.5	52.6	1.1	2.5
35 ORCHARD WAY CHELMSFORD CM3 3GQ	50.5	50.3	50.9	51.5	-0.2	1.0	45.0	44.8	45.3	45.8	-0.2	0.8
35 PELLY AVENUE WITHAM CM8 1JJ	54.9	53.8	55.0	56.4	-1.1	1.5	48.8	47.7	48.8	50.3	-1.1	1.5
35 PETUNIA CRESCENT CHELMSFORD CM1	55.1	55.0	55.2	55.0	-0.1	-0.1	48.2	48.0	48.2	47.9	-0.2	-0.3
35 PITT AVENUE WITHAM CM8 1JQ	57.6	56.6	57.7	59.5	-1.0	1.9	51.5	50.5	51.5	53.3	-1.0	1.8
35 PLANTATION ROAD CHELMSFORD CM3 3	66.7	66.9	67.2	67.7	0.2	1.0	54.1	54.3	54.6	55.1	0.2	1.0
35 PONDHOLTON DRIVE WITHAM CM8 1QG	56.1	55.1	56.2	58.1	-1.0	2.0	50.3	49.4	50.4	52.1	-0.9	1.8
35 PRIMULA WAY CHELMSFORD CM1 6QT	61.2	61.4	61.6	61.7	0.2	0.5	51.8	51.8	51.9	51.8	0.0	0.0
35 PURCELL ROAD WITHAM CM8 1AG	53.4	52.4	53.5	55.1	-1.0	1.7	47.7	46.7	47.7	49.3	-1.0	1.6
35 RANDALL CLOSE WITHAM CM8 1FP	58.0	56.1	58.1	59.2	-1.9	1.2	52.1	50.4	52.1	53.1	-1.7	1.0
35 RIVERSIDE WAY KELVEDON CO5 9LX	59.9	56.1	59.7	56.4	-3.8	-3.5	53.8	50.5	53.6	50.7	-3.3	-3.1
35 SEABROOK GARDENS CHELMSFORD CM3	55.7	55.8	56.0	57.0	0.1	1.3	49.8	49.9	50.0	51.0	0.1	1.2
35 SHEARERS WAY CHELMSFORD CM3 3AE	59.8	60.1	60.4	61.3	0.3	1.5	53.1	53.1	53.4	54.3	0.0	1.2
35 ST ANDREW'S ROAD HATFIELD PEVEREL	55.6	54.9	55.6	57.0	-0.7	1.4	49.3	48.5	49.3	50.7	-0.8	1.4
35 ST ANDREWS ROAD CHELMSFORD CM3 3	55.6	55.5	55.8	56.7	-0.1	1.1	49.7	49.6	49.9	50.6	-0.1	0.9
35 STONEPATH DRIVE HATFIELD PEVEREL	61.5	60.4	61.8	62.2	-1.1	0.7	53.6	52.8	53.6	54.7	-0.8	1.1
35 SWAN CLOSE HATFIELD PEVEREL CM3	62.5	60.2	62.5	63.1	-2.3	0.6	55.6	53.6	55.6	56.4	-2.0	0.8
35 THE ROOKERIES MARKS TEY CO6 1DY	75.9	76.1	76.3	76.5	0.2	0.6	67.7	67.9	68.0	68.2	0.2	0.5
35 VILLIERS PLACE CHELMSFORD CM3 3J	69.0	69.1	69.2	70.5	0.1	1.5	61.8	61.8	61.9	63.0	0.0	1.2
35 WALNUT DRIVE WITHAM CM8 2ST	49.2	49.7	49.3	51.9	0.5	2.7	43.5	43.9	43.5	46.2	0.4	2.7
35 WALNUT TREE WAY TIPTRIE CO5 0NH	48.5	48.9	48.5	49.1	0.4	0.6	37.3	37.6	37.3	37.8	0.3	0.5
35 WHARTON DRIVE CHELMSFORD CM1 6BF	55.8	55.7	56.2	55.9	-0.1	0.1	47.8	47.3	48.0	47.4	-0.5	-0.4
35 WILLOW CRESCENT HATFIELD PEVEREL	51.7	51.5	51.8	53.0	-0.2	1.3	45.9	45.3	45.9	46.9	-0.6	1.0
35 YEW CLOSE WITHAM CM8 2PW	51.3	52.0	51.1	54.0	0.7	2.7	46.0	46.1	45.8	48.2	0.1	2.2
35 YEW TREE CLOSE HATFIELD PEVEREL	55.1	55.3	55.1	57.0	0.2	1.9	49.2	48.9	49.2	50.6	-0.3	1.4
36 ABELL WAY CHELMSFORD CM2 6WU	64.6	64.6	64.4	64.2	0.0	-0.4	57.9	57.9	57.7	57.6	0.0	-0.3
36 ARNOLD VILLAS TIPTRIE CO5 0EB	47.3	47.5	47.5	47.8	0.2	0.5	36.2	36.4	36.4	36.6	0.2	0.4
36 ASHBY ROAD WITHAM CM8 1QT	63.2	62.0	63.3	65.1	-1.2	1.9	56.5	55.5	56.6	58.3	-1.0	1.8
36 BAKER AVENUE HATFIELD PEVEREL CM	51.1	50.6	51.2	52.6	-0.5	1.5	45.5	44.9	45.5	46.9	-0.6	1.4
36 BAKER WAY WITHAM CM8 1UG	61.4	58.4	61.5	61.5	-3.0	0.1	55.0	52.4	55.1	55.1	-2.6	0.1
36 BARBROOK LANE TIPTRIE CO5 0EF	47.3	47.1	47.7	47.5	-0.2	0.2	36.1	36.0	36.5	36.4	-0.1	0.3
36 BARLEYFIELDS WITHAM CM8 2FD	64.7	64.4	65.4	65.2	-0.3	0.5	53.0	52.5	53.4	53.7	-0.5	0.7
36 BARWELL WAY WITHAM CM8 2TY	61.9	61.6	62.2	62.1	-0.3	0.2	50.7	50.3	50.9	51.4	-0.4	0.7

Address	Do Minimum 2027 (L _{den})	Do Something 2027 (L _{den})	Do Minimum 2042 (L _{den})	Do Something 2042 (L _{den})	Short Term Change (L _{den})	Long Term Change (L _{den})	Do Minimum 2027 (L _{night})	Do Something 2027 (L _{night})	Do Minimum 2042 (L _{night})	Do Something 2042 (L _{night})	Short Term Change (L _{night})	Long Term Change (L _{night})
36 BEGONIA CLOSE CHELMSFORD CM1 6NL	52.5	52.4	52.8	52.5	-0.1	0.0	44.6	44.4	44.7	44.3	-0.2	-0.3
36 BENTON CLOSE WITHAM CM8 1JT	68.6	66.8	68.6	70.0	-1.8	1.4	61.3	59.8	61.4	62.6	-1.5	1.3
36 BOLEYN WAY CHELMSFORD CM3 3JL	63.8	64.4	64.4	65.1	0.6	1.3	53.3	53.6	53.6	54.5	0.3	1.2
36 BRITTEN CRESCENT WITHAM CM8 1QE	56.7	55.6	56.8	58.6	-1.1	1.9	50.8	49.8	50.9	52.5	-1.0	1.7
36 BRYANT LINK CHELMSFORD CM2 6GZ	62.7	62.6	62.4	62.3	-0.1	-0.4	56.2	56.2	56.0	55.9	0.0	-0.3
36 BURNELL GATE CHELMSFORD CM1 6ED	56.7	56.5	56.9	56.7	-0.2	0.0	49.2	48.8	49.3	48.8	-0.4	-0.4
36 BUTTERFIELD ROAD CHELMSFORD CM3	55.1	54.9	55.3	56.0	-0.2	0.9	49.2	49.0	49.3	50.0	-0.2	0.8
36 CARRAWAYS WITHAM CM8 1XT	60.9	59.8	61.0	63.0	-1.1	2.1	54.7	53.7	54.8	56.5	-1.0	1.8
36 CEDAR AVENUE TIPTREE CO5 ONP	51.4	51.8	52.4	52.8	0.4	1.4	39.9	40.2	40.8	41.1	0.3	1.2
36 CHANCELLOR AVENUE CHELMSFORD CM2	67.5	67.5	67.3	67.2	0.0	-0.3	60.5	60.5	60.3	60.2	0.0	-0.3
36 CHESTNUT WAY TIPTREE CO5 ONZ	51.2	50.8	51.7	51.2	-0.4	0.0	39.7	39.4	40.1	39.7	-0.3	0.0
36 CHURCH ROAD CHELMSFORD CM3 3EF	67.4	67.5	67.6	67.7	0.1	0.3	54.9	55.0	55.1	55.3	0.1	0.4
36 CLEVES COURT CHELMSFORD CM3 3JS	68.1	68.3	68.2	69.6	0.2	1.5	61.0	61.1	61.1	62.2	0.1	1.2
36 CONSTANCE CLOSE WITHAM CM8 1XL	57.7	56.7	57.8	59.7	-1.0	2.0	51.6	50.8	51.7	53.5	-0.8	1.9
36 CORNFLOWER DRIVE CHELMSFORD CM1	56.5	56.7	56.9	57.0	0.2	0.5	48.1	48.1	48.1	48.1	0.0	0.0
36 COWDRIE WAY CHELMSFORD CM2 6GL	66.8	66.8	66.6	66.4	0.0	-0.4	59.8	59.8	59.6	59.5	0.0	-0.3
36 CROMWELL CLOSE CHELMSFORD CM3 3J	70.2	70.3	70.3	71.6	0.1	1.4	62.8	62.9	62.9	64.0	0.1	1.2
36 ELDERBERRY GARDENS WITHAM CM8 2P	54.7	54.8	54.8	56.2	0.1	1.5	47.1	47.0	47.1	48.9	-0.1	1.8
36 ELGAR DRIVE WITHAM CM8 1QD	56.1	54.9	56.2	57.9	-1.2	1.8	50.2	49.1	50.3	51.9	-1.1	1.7
36 ELIZABETH AVENUE WITHAM CM8 1JE	54.9	53.8	55.5	56.9	-1.1	2.0	49.1	48.0	49.3	50.8	-1.1	1.7
36 FOREST ROAD WITHAM CM8 2PF	61.8	62.7	62.1	63.2	0.9	1.4	50.6	51.1	50.8	52.1	0.5	1.5
36 FOSTER COURT WITHAM CM8 2TQ	67.4	67.3	67.8	67.7	-0.1	0.3	54.6	54.4	54.9	54.9	-0.2	0.3
36 FOXGLOVE WAY CHELMSFORD CM1 6QS	57.1	57.2	57.4	57.4	0.1	0.3	49.1	49.0	49.2	49.0	-0.1	-0.1
36 GERSHWIN BOULEVARD WITHAM CM8 1Q	64.1	63.0	64.5	65.0	-1.1	0.9	55.5	54.5	55.7	56.9	-1.0	1.4
36 GLENEAGLES WAY HATFIELD PEVEREL	63.7	62.0	63.8	64.5	-1.7	0.8	56.4	54.9	56.4	57.4	-1.5	1.0
36 GRAHAM BROWN WALK WITHAM CM8 1GS	61.1	60.9	61.2	61.1	-0.2	0.0	49.7	49.3	49.7	50.1	-0.4	0.4
36 GREENFIELD WITHAM CM8 2FA	53.6	52.6	53.7	55.4	-1.0	1.8	47.9	46.9	48.0	49.6	-1.0	1.7
36 HARDY WALK WITHAM CM8 1FU	58.9	58.5	59.0	59.6	-0.4	0.7	50.2	49.5	50.3	51.4	-0.7	1.2
36 HAWKES ROAD WITHAM CM8 1FL	59.1	57.4	59.2	60.4	-1.7	1.3	52.9	51.4	53.0	54.1	-1.5	1.2
36 HOLLY WALK WITHAM CM8 2PN	52.6	53.6	52.4	55.6	1.0	3.0	47.1	47.5	46.9	49.5	0.4	2.4
36 HOLMANS CHELMSFORD CM3 3EY	58.8	58.9	59.1	59.7	0.1	0.9	51.5	51.4	51.7	52.3	-0.1	0.8
36 HOLST AVENUE WITHAM CM8 1SX	57.2	56.1	57.3	59.0	-1.1	1.8	51.2	50.1	51.3	52.9	-1.1	1.7
36 HULTON CLOSE CHELMSFORD CM3 3BU	54.8	54.7	55.0	55.9	-0.1	1.1	49.1	49.0	49.2	50.0	-0.1	0.9
36 HURRELL DOWN CHELMSFORD CM3 3JP	63.4	63.3	63.6	64.7	-0.1	1.3	56.7	56.6	56.9	57.9	-0.1	1.2
36 JUNIPER ROAD CHELMSFORD CM3 3DB	53.3	52.8	53.5	53.3	-0.5	0.0	47.5	46.9	47.6	47.4	-0.6	-0.1
36 KEABLE ROAD MARKS TEY CO6 1XB	55.2	53.5	54.9	55.6	-1.7	0.4	49.4	47.5	49.1	49.6	-1.9	0.2
36 LAURENCE AVENUE WITHAM CM8 1JA	57.6	56.7	58.0	57.8	-0.9	0.2	48.3	47.4	48.5	49.3	-0.9	1.0
36 MALTINGS COURT WITHAM CM8 1XG	65.6	65.1	65.4	64.9	-0.5	-0.7	53.7	53.1	53.6	53.7	-0.6	0.0
36 MAPLE LEAF TIPTREE CO5 ONJ	49.5	50.0	49.4	50.2	0.5	0.7	38.2	38.6	38.1	38.8	0.4	0.6
36 MARKET LANE WITHAM CM8 1GF	66.2	65.0	66.3	68.2	-1.2	2.0	59.3	58.3	59.4	61.1	-1.0	1.8
36 MORTIMER WAY WITHAM CM8 1UJ	55.9	54.8	56.0	57.8	-1.1	1.9	50.1	49.1	50.2	51.8	-1.0	1.7
36 MULBERRY GARDENS WITHAM CM8 2PX	53.6	54.1	53.7	55.5	0.5	1.9	46.5	46.8	46.4	48.6	0.3	2.1
36 NEW ROAD HATFIELD PEVEREL CM3 2H	53.2	53.0	53.3	54.6	-0.2	1.4	47.2	46.7	47.2	48.5	-0.5	1.3
36 NORTH LANE MARKS TEY CO6 1EG	63.1	63.6	63.4	64.4	0.5	1.3	52.4	52.8	52.6	53.4	0.4	1.0
36 OAK LODGE TYE CHELMSFORD CM1 6GZ	69.1	69.2	69.4	69.4	0.1	0.3	56.4	56.4	56.6	56.6	0.0	0.2
36 OAK ROAD RIVENHALL CM8 3HF	67.4	62.8	67.7	63.6	-4.6	-3.8	55.4	51.5	55.6	52.8	-3.9	-2.6
36 ORCHARD WAY CHELMSFORD CM3 3GR	51.2	51.3	51.6	52.5	0.1	1.3	45.8	45.8	46.0	47.0	0.0	1.2
36 PETUNIA CRESCENT CHELMSFORD CM1	54.0	54.1	54.2	54.1	0.1	0.1	47.0	47.0	47.0	46.8	0.0	-0.2
36 PITT AVENUE WITHAM CM8 1JQ	56.5	55.4	56.6	58.3	-1.1	1.8	50.6	49.5	50.6	52.3	-1.1	1.7
36 PLANTATION ROAD CHELMSFORD CM3 3	64.4	64.7	65.0	65.5	0.3	1.1	52.8	52.9	53.2	53.7	0.1	0.9
36 PONDHOLTON DRIVE WITHAM CM8 1QG	57.0	55.8	57.1	58.8	-1.2	1.8	51.1	50.0	51.1	52.7	-1.1	1.6
36 PRYOR CLOSE WITHAM CM8 1JX	56.1	55.1	56.2	58.1	-1.0	2.0	50.3	49.3	50.4	52.1	-1.0	1.8

Address	Do Minimum 2027 (L _{den})	Do Something 2027 (L _{den})	Do Minimum 2042 (L _{den})	Do Something 2042 (L _{den})	Short Term Change (L _{den})	Long Term Change (L _{den})	Do Minimum 2027 (L _{night})	Do Something 2027 (L _{night})	Do Minimum 2042 (L _{night})	Do Something 2042 (L _{night})	Short Term Change (L _{night})	Long Term Change (L _{night})
36 PURCELL ROAD WITHAM CM8 1AF	53.1	52.1	53.2	54.7	-1.0	1.6	47.3	46.4	47.4	49.0	-0.9	1.7
36 QUEENSBERRY AVENUE COPFORD CO6 1	63.8	63.7	63.9	63.8	-0.1	0.0	56.3	56.3	56.4	56.2	0.0	-0.1
36 RANDALL CLOSE WITHAM CM8 1FP	59.1	57.7	59.2	60.8	-1.4	1.7	53.0	51.8	53.0	54.6	-1.2	1.6
36 RAPHAEL DRIVE CHELMSFORD CM1 6FX	68.6	68.6	69.0	69.0	0.0	0.4	55.9	55.8	56.2	56.1	-0.1	0.2
36 RAVEL AVENUE WITHAM CM8 1QA	54.0	53.0	54.1	55.7	-1.0	1.7	48.1	47.1	48.2	49.8	-1.0	1.7
36 RENOIR PLACE CHELMSFORD CM1 6FP	60.2	60.2	60.6	60.5	0.0	0.3	49.7	49.5	49.9	49.6	-0.2	-0.1
36 RUBENS GATE CHELMSFORD CM1 6GN	54.6	54.4	54.9	54.6	-0.2	0.0	47.1	46.6	47.2	46.6	-0.5	-0.5
36 SAULS AVENUE WITHAM CM8 1JP	59.3	58.5	59.4	61.2	-0.8	1.9	52.6	51.9	52.7	54.6	-0.7	2.0
36 SAULS BRIDGE CLOSE WITHAM CM8 1X	57.8	56.7	57.9	59.8	-1.1	2.0	51.8	50.8	51.9	53.6	-1.0	1.8
36 SCHOOL ROAD COPFORD CO6 1BU	62.9	63.2	63.4	63.5	0.3	0.6	53.2	53.3	53.5	53.5	0.1	0.3
36 SHEARERS WAY CHELMSFORD CM3 3AE	75.6	75.4	75.8	77.0	-0.2	1.4	67.5	67.3	67.7	68.7	-0.2	1.2
36 SILVESTER WAY CHELMSFORD CM2 6YZ	63.0	63.0	62.8	62.7	0.0	-0.3	56.5	56.5	56.3	56.2	0.0	-0.3
36 ST ANDREWS ROAD CHELMSFORD CM3 3	55.8	55.9	56.1	56.9	0.1	1.1	49.5	49.4	49.7	50.5	-0.1	1.0
36 STONEPATH DRIVE HATFIELD PEVEREL	56.8	55.5	56.9	58.1	-1.3	1.3	50.4	49.2	50.4	51.9	-1.2	1.5
36 THE ROOKERIES MARKS TEY CO6 1DY	75.9	76.1	76.3	76.5	0.2	0.6	67.7	67.9	68.0	68.2	0.2	0.5
36 VILLIERS PLACE CHELMSFORD CM3 3J	65.6	65.8	65.8	67.1	0.2	1.5	58.8	59.0	58.9	60.0	0.2	1.2
36 WALNUT DRIVE WITHAM CM8 2ST	50.7	51.9	50.7	54.1	1.2	3.4	45.1	46.0	45.1	48.3	0.9	3.2
36 WALNUT TREE WAY TIPTREE CO5 0NH	46.8	47.2	46.9	47.5	0.4	0.7	35.7	36.1	35.8	36.4	0.4	0.7
36 WATERMILL ROAD FEERING CO5 9SR	57.7	56.0	57.9	56.5	-1.7	-1.2	50.0	47.1	50.0	47.4	-2.9	-2.6
36 WHARTON DRIVE CHELMSFORD CM1 6BF	60.2	60.3	60.6	60.4	0.1	0.2	51.5	51.5	51.6	51.4	0.0	-0.1
36 WOODFIELD WAY HATFIELD PEVEREL C	54.1	53.0	54.2	55.3	-1.1	1.2	48.0	46.8	48.0	49.2	-1.2	1.2
36 WOODHAM DRIVE HATFIELD PEVEREL C	55.0	55.3	55.0	56.5	0.3	1.5	49.2	49.0	49.2	50.2	-0.2	1.0
36 YEW CLOSE WITHAM CM8 2PW	53.6	54.6	53.3	56.5	1.0	2.9	48.1	48.5	47.8	50.4	0.4	2.3
37 ABELL WAY CHELMSFORD CM2 6WU	62.6	62.5	62.4	62.2	-0.1	-0.4	56.1	56.0	55.9	55.8	-0.1	-0.3
37 ARMIGER WAY WITHAM CM8 2UZ	63.4	63.8	63.6	64.2	0.4	0.8	51.5	51.7	51.7	52.5	0.2	1.0
37 ARNOLD VILLAS TIPTREE CO5 0EB	46.2	46.0	46.5	46.3	-0.2	0.1	35.2	35.0	35.4	35.3	-0.2	0.1
37 ASHBY ROAD WITHAM CM8 1QT	69.5	68.1	69.6	71.3	-1.4	1.8	62.2	60.9	62.2	63.8	-1.3	1.6
37 BAKER AVENUE HATFIELD PEVEREL CM	49.5	48.5	49.7	50.8	-1.0	1.3	44.0	43.0	44.0	45.3	-1.0	1.3
37 BAKER WAY WITHAM CM8 1UG	64.8	63.5	64.9	66.6	-1.3	1.8	57.9	56.8	58.0	59.6	-1.1	1.7
37 BARLEYFIELDS WITHAM CM8 2FD	63.8	63.5	64.2	63.8	-0.3	0.0	51.7	51.4	52.0	52.1	-0.3	0.4
37 BARWELL WAY WITHAM CM8 2TY	54.6	53.6	54.7	56.5	-1.0	1.9	48.9	47.9	48.9	50.6	-1.0	1.7
37 BEGONIA CLOSE CHELMSFORD CM1 6NL	56.2	56.1	56.4	56.2	-0.1	0.0	49.0	48.8	49.0	48.7	-0.2	-0.3
37 BENTON CLOSE WITHAM CM8 1JT	63.7	63.3	63.9	65.2	-0.4	1.5	55.5	54.9	55.6	57.3	-0.6	1.8
37 BOLEYN WAY CHELMSFORD CM3 3JJ	74.6	74.3	74.8	76.0	-0.3	1.4	66.6	66.3	66.8	67.8	-0.3	1.2
37 BOUCHERS MEAD CHELMSFORD CM1 6PJ	61.3	61.1	61.6	61.4	-0.2	0.1	50.7	50.5	50.8	50.5	-0.2	-0.2
37 BRITTEN CRESCENT WITHAM CM8 1QE	56.1	54.9	56.2	57.9	-1.2	1.8	50.2	49.1	50.3	51.9	-1.1	1.7
37 BURNELL GATE CHELMSFORD CM1 6ED	57.0	56.9	57.3	57.0	-0.1	0.0	49.7	49.4	49.7	49.3	-0.3	-0.4
37 BURY CLOSE MARKS TEY CO6 1LE	58.2	58.1	58.4	59.9	-0.1	1.7	50.6	50.2	50.5	52.4	-0.4	1.8
37 BUTCHER ROW WITHAM CM8 1YR	69.4	69.2	69.5	69.6	-0.2	0.2	57.3	57.0	57.4	58.0	-0.3	0.7
37 BUTTERFIELD ROAD CHELMSFORD CM3	55.1	54.8	55.4	55.5	-0.3	0.4	48.4	47.9	48.5	48.6	-0.5	0.2
37 CANDYTUF ROAD CHELMSFORD CM1 6Y	53.8	53.9	54.0	54.0	0.1	0.2	46.5	46.4	46.5	46.3	-0.1	-0.2
37 CARRAWAYS WITHAM CM8 1XW	57.1	56.1	57.2	59.2	-1.0	2.1	51.3	50.4	51.4	53.2	-0.9	1.9
37 CEDAR AVENUE TIPTREE CO5 0NP	47.1	47.5	47.9	48.4	0.4	1.3	36.0	36.4	36.8	37.2	0.4	1.2
37 CHESTNUT WAY TIPTREE CO5 0NX	47.6	47.4	48.1	47.8	-0.2	0.2	36.5	36.2	36.9	36.6	-0.3	0.1
37 CHURCH ROAD CHELMSFORD CM3 3BN	63.3	63.4	63.5	63.6	0.1	0.3	52.7	52.5	52.9	52.8	-0.2	0.1
37 CHURCH ROAD HATFIELD PEVEREL CM3	63.5	63.0	64.6	64.6	-0.5	1.1	52.3	51.9	53.0	53.5	-0.4	1.2
37 CLEVES COURT CHELMSFORD CM3 3JS	69.0	69.1	69.2	70.5	0.1	1.5	61.8	61.9	61.9	63.0	0.1	1.2
37 COGGESHALL ROAD MARKS TEY CO6 1L	71.9	71.9	72.5	72.4	0.0	0.5	58.5	58.5	59.1	59.1	0.0	0.6
37 CONSTANCE CLOSE WITHAM CM8 1XL	58.0	57.0	58.1	60.1	-1.0	2.1	52.0	51.1	52.0	53.9	-0.9	1.9
37 CORNELIUS VALE CHELMSFORD CM2 6G	59.6	59.5	59.4	59.2	-0.1	-0.4	53.4	53.4	53.2	53.1	0.0	-0.3
37 CORNFLOWER DRIVE CHELMSFORD CM1	56.7	56.8	57.0	57.0	0.1	0.3	48.9	48.8	48.9	48.8	-0.1	-0.1
37 COWDRIE WAY CHELMSFORD CM2 6GL	65.3	65.3	65.1	64.9	0.0	-0.4	58.5	58.5	58.3	58.2	0.0	-0.3

Address	Do Minimum 2027 (L _{den})	Do Something 2027 (L _{den})	Do Minimum 2042 (L _{den})	Do Something 2042 (L _{den})	Short Term Change (L _{den})	Long Term Change (L _{den})	Do Minimum 2027 (L _{night})	Do Something 2027 (L _{night})	Do Minimum 2042 (L _{night})	Do Something 2042 (L _{night})	Short Term Change (L _{night})	Long Term Change (L _{night})
37 ELDERBERRY GARDENS WITHAM CM8 2P	57.0	57.1	57.2	58.0	0.1	1.0	47.8	47.7	47.8	49.2	-0.1	1.4
37 ELGAR DRIVE WITHAM CM8 1DS	53.7	52.6	53.8	55.4	-1.1	1.7	47.9	46.9	48.0	49.6	-1.0	1.7
37 ELIZABETH AVENUE WITHAM CM8 1JD	56.1	55.0	56.3	58.0	-1.1	1.9	50.2	49.2	50.3	51.9	-1.0	1.7
37 FOREST ROAD WITHAM CM8 2PS	50.9	52.0	50.8	53.9	1.1	3.0	45.3	46.0	45.1	47.9	0.7	2.6
37 FOSTER COURT WITHAM CM8 2TQ	67.4	67.3	67.8	67.7	-0.1	0.3	54.6	54.4	54.9	54.9	-0.2	0.3
37 GLENEAGLES WAY HATFIELD PEVEREL	57.9	56.9	58.0	59.1	-1.0	1.2	51.1	50.0	51.2	52.4	-1.1	1.3
37 GREEN LANE TIPTREE CO5 0EA	45.6	45.4	45.8	45.7	-0.2	0.1	34.6	34.5	34.9	34.8	-0.1	0.2
37 GREENWELL ROAD WITHAM CM8 1SY	55.7	54.6	55.8	57.5	-1.1	1.8	49.8	48.8	49.9	51.5	-1.0	1.7
37 HAWKES ROAD WITHAM CM8 1FL	59.1	57.7	59.2	60.9	-1.4	1.8	53.0	51.8	53.0	54.6	-1.2	1.6
37 HAYGREEN ROAD WITHAM CM8 1GT	54.1	53.0	54.2	55.9	-1.1	1.8	48.4	47.4	48.5	50.1	-1.0	1.7
37 HENDERSON WAY WITHAM CM8 1GN	61.3	60.3	61.4	63.5	-1.0	2.2	55.0	54.1	55.1	56.9	-0.9	1.9
37 HERON ROAD KELVEDON CO5 9NE	58.9	54.7	58.8	55.0	-4.2	-3.9	52.9	49.2	52.8	49.4	-3.7	-3.5
37 HOLLY WALK WITHAM CM8 2PN	51.5	52.8	51.3	54.9	1.3	3.4	46.2	46.7	46.0	48.8	0.5	2.6
37 HOLMANS CHELMSFORD CM3 3EY	69.1	69.8	69.7	70.4	0.7	1.3	57.2	57.6	57.6	58.3	0.4	1.1
37 HOLST AVENUE WITHAM CM8 1OZ	61.4	60.1	61.4	63.3	-1.3	1.9	55.0	53.9	55.0	56.7	-1.1	1.7
37 HURRELL DOWN CHELMSFORD CM3 3JP	59.1	58.9	59.3	60.4	-0.2	1.3	53.0	52.8	53.1	54.1	-0.2	1.1
37 JAYS LANE MARKS TEY CO6 1LR	57.2	58.9	57.0	57.9	-1.4	0.7	51.1	49.3	50.8	51.6	-1.8	0.5
37 KEABLE ROAD MARKS TEY CO6 1XB	59.8	58.7	59.8	60.0	-1.1	0.2	52.0	50.0	51.8	51.8	-2.0	-0.2
37 LAURENCE AVENUE WITHAM CM8 1JB	58.6	57.6	58.9	58.7	-1.0	0.1	49.3	48.3	49.5	50.3	-1.0	1.0
37 LILY CLOSE CHELMSFORD CM1 6YN	55.1	55.0	55.3	55.2	-0.1	0.1	47.5	47.3	47.5	47.2	-0.2	-0.3
37 LONDON ROAD KELVEDON CO5 9AR	69.9	68.5	70.2	68.6	-1.4	-1.3	57.0	55.8	57.2	56.0	-1.2	-1.0
37 MARKET LANE WITHAM CM8 1GF	70.8	69.8	70.9	73.0	-1.0	2.2	63.3	62.4	63.4	65.3	-0.9	2.0
37 MORTIMER WAY WITHAM CM8 1SZ	55.6	54.4	55.7	57.3	-1.2	1.7	49.7	48.7	49.8	51.4	-1.0	1.7
37 MULBERRY GARDENS WITHAM CM8 2PX	50.7	51.3	50.6	53.3	0.6	2.6	45.1	45.3	45.0	47.4	0.2	2.3
37 NEW ROAD HATFIELD PEVEREL CM3 2H	53.6	53.4	53.8	54.9	-0.2	1.3	47.1	46.6	47.1	48.3	-0.5	1.2
37 OAK LODGE TYE CHELMSFORD CM1 6GY	60.1	60.3	60.5	60.6	0.2	0.5	50.5	50.6	50.6	50.6	0.1	0.1
37 OAK ROAD TIPTREE CO5 0NF	62.5	63.7	64.0	65.2	1.2	2.7	49.9	51.0	51.2	52.3	1.1	2.4
37 ORCHARD WAY CHELMSFORD CM3 3GQ	52.7	52.6	53.0	53.9	-0.1	1.2	47.0	46.9	47.2	48.0	-0.1	1.0
37 PELY AVENUE WITHAM CM8 1JJ	54.7	53.6	54.9	56.3	-1.1	1.6	48.8	47.7	48.8	50.4	-1.1	1.6
37 PETUNIA CRESCENT CHELMSFORD CM1	54.7	54.6	54.9	54.7	-0.1	0.0	47.8	47.6	47.8	47.5	-0.2	-0.3
37 PITT AVENUE WITHAM CM8 1JQ	53.5	52.5	53.6	55.2	-1.0	1.7	47.6	46.6	47.7	49.3	-1.0	1.7
37 PLANTATION ROAD CHELMSFORD CM3 3	65.6	65.8	66.2	66.6	0.2	1.0	53.3	53.4	53.8	54.2	0.1	0.9
37 PONDHOLTON DRIVE WITHAM CM8 1QG	58.4	57.6	58.5	60.4	-0.8	2.0	52.0	51.3	52.1	54.0	-0.7	2.0
37 PRIMULA WAY CHELMSFORD CM1 6QT	60.9	61.1	61.3	61.4	0.2	0.5	51.5	51.4	51.6	51.5	-0.1	0.0
37 PURCELL ROAD WITHAM CM8 1AG	53.4	52.4	53.5	55.0	-1.0	1.6	47.4	46.4	47.5	49.0	-1.0	1.6
37 QUEENSBERRY AVENUE COPFORD CO6 1	67.9	67.9	68.2	68.2	0.0	0.3	56.6	56.7	56.9	56.9	0.1	0.3
37 RANDALL CLOSE WITHAM CM8 1FP	58.3	57.1	58.4	60.2	-1.2	1.9	52.3	51.2	52.4	54.0	-1.1	1.7
37 RIVERSIDE WAY KELVEDON CO5 9LX	61.4	57.6	61.2	57.9	-3.8	-3.5	55.1	51.8	55.0	52.0	-3.3	-3.1
37 SCHOOL ROAD COPFORD CO6 1BU	64.3	64.5	64.8	65.0	0.2	0.7	53.4	53.6	53.8	54.0	0.2	0.6
37 ST ANDREW'S ROAD HATFIELD PEVEREL	54.4	53.0	54.5	55.4	-1.4	1.0	48.0	46.8	48.0	49.2	-1.2	1.2
37 ST ANDREWS ROAD CHELMSFORD CM3 3	55.5	55.4	55.7	56.5	-0.1	1.0	49.6	49.5	49.8	50.5	-0.1	0.9
37 SWAN CLOSE HATFIELD PEVEREL CM3	69.7	66.7	69.6	69.9	-3.0	0.2	62.3	59.7	62.3	62.5	-2.6	0.2
37 THE ROOKERIES MARKS TEY CO6 1DY	75.9	76.1	76.3	76.5	0.2	0.6	67.7	67.9	68.0	68.2	0.2	0.5
37 VILLIERS PLACE CHELMSFORD CM3 3J	74.1	74.0	74.2	75.5	-0.1	1.4	66.2	66.1	66.3	67.4	-0.1	1.2
37 WALNUT DRIVE WITHAM CM8 2ST	49.7	50.3	49.7	52.5	0.6	2.8	44.3	44.6	44.2	46.8	0.3	2.5
37 WALNUT TREE WAY TIPTREE CO5 0NL	50.0	50.4	50.0	50.7	0.4	0.7	38.6	39.0	38.6	39.2	0.4	0.6
37 WHARTON DRIVE CHELMSFORD CM1 6BF	56.0	55.9	56.4	56.1	-0.1	0.1	47.9	47.4	48.1	47.4	-0.5	-0.5
37 WILLOW CRESCENT HATFIELD PEVEREL	51.0	51.0	51.1	52.4	0.0	1.4	45.5	45.1	45.5	46.5	-0.4	1.0
37 YEW CLOSE WITHAM CM8 2PW	51.4	52.1	51.2	54.2	0.7	2.8	46.1	46.2	45.9	48.3	0.1	2.2
38 ARNOLD VILLAS TIPTREE CO5 0EB	46.3	46.1	46.6	46.4	-0.2	0.1	35.3	35.1	35.6	35.4	-0.2	0.1
38 ASHBY ROAD WITHAM CM8 1QT	62.5	61.3	62.6	64.4	-1.2	1.9	56.0	54.9	56.0	57.7	-1.1	1.7
38 BAKER AVENUE HATFIELD PEVEREL CM	50.6	50.2	50.8	51.9	-0.4	1.3	45.0	44.3	45.0	46.1	-0.7	1.1

Address	Do Minimum 2027 (L _{den})	Do Something 2027 (L _{den})	Do Minimum 2042 (L _{den})	Do Something 2042 (L _{den})	Short Term Change (L _{den})	Long Term Change (L _{den})	Do Minimum 2027 (L _{night})	Do Something 2027 (L _{night})	Do Minimum 2042 (L _{night})	Do Something 2042 (L _{night})	Short Term Change (L _{night})	Long Term Change (L _{night})
38 BAKER WAY WITHAM CM8 1UG	60.8	59.1	60.9	62.3	-1.7	1.5	54.5	53.0	54.5	55.8	-1.5	1.3
38 BARBROOK LANE TIPTREE CO5 0EF	47.5	47.4	47.9	47.8	-0.1	0.3	36.4	36.3	36.8	36.6	-0.1	0.2
38 BARLEYFIELDS WITHAM CM8 2FD	62.9	62.5	63.4	63.4	-0.4	0.5	51.7	51.2	52.0	52.5	-0.5	0.8
38 BARWELL WAY WITHAM CM8 2TY	63.4	63.2	63.7	63.5	-0.2	0.1	51.6	51.2	51.8	52.0	-0.4	0.4
38 BEGONIA CLOSE CHELMSFORD CM1 6NL	54.2	53.9	54.4	54.1	-0.3	-0.1	46.2	45.8	46.4	45.8	-0.4	-0.4
38 BENTON CLOSE WITHAM CM8 1JT	67.9	66.4	68.0	69.6	-1.5	1.7	60.8	59.5	60.9	62.3	-1.3	1.5
38 BOLEYN WAY CHELMSFORD CM3 3JL	66.1	66.7	66.6	67.4	0.6	1.3	54.9	55.2	55.2	56.0	0.3	1.1
38 BRITTEN CRESCENT WITHAM CM8 1QE	56.7	55.6	56.8	58.6	-1.1	1.9	50.8	49.8	50.9	52.5	-1.0	1.7
38 BRYANT LINK CHELMSFORD CM2 6GZ	63.3	63.3	63.1	62.9	0.0	-0.4	56.8	56.8	56.6	56.5	0.0	-0.3
38 BURNELL GATE CHELMSFORD CM1 6ED	56.7	56.5	57.0	56.7	-0.2	0.0	49.2	48.8	49.3	48.8	-0.4	-0.4
38 BUTTERFIELD ROAD CHELMSFORD CM3	54.7	54.5	54.9	55.5	-0.2	0.8	49.0	48.8	49.1	49.7	-0.2	0.7
38 CARRAWAYS WITHAM CM8 1XT	61.1	60.0	61.2	63.3	-1.1	2.2	54.8	53.9	54.9	56.7	-0.9	1.9
38 CEDAR AVENUE TIPTREE CO5 ONP	51.4	51.8	52.4	52.8	0.4	1.4	39.9	40.2	40.8	41.1	0.3	1.2
38 CHESTNUT WAY TIPTREE CO5 ONZ	52.5	52.2	53.0	52.5	-0.3	0.0	40.9	40.6	41.4	40.9	-0.3	0.0
38 CLEVES COURT CHELMSFORD CM3 3JS	68.1	68.3	68.2	69.6	0.2	1.5	61.0	61.1	61.1	62.2	0.1	1.2
38 CONSTANCE CLOSE WITHAM CM8 1XL	57.0	56.0	57.1	59.0	-1.0	2.0	51.0	50.1	51.0	52.9	-0.9	1.9
38 CORNFLOWER DRIVE CHELMSFORD CM1	56.8	57.0	57.1	57.2	0.2	0.4	48.2	48.3	48.3	48.2	0.1	0.0
38 COWDRIE WAY CHELMSFORD CM2 6GL	66.4	66.4	66.1	66.0	0.0	-0.4	59.4	59.4	59.2	59.1	0.0	-0.3
38 CROMWELL CLOSE CHELMSFORD CM3 3J	70.2	70.3	70.3	71.6	0.1	1.4	62.8	62.9	62.9	64.0	0.1	1.2
38 ELGAR DRIVE WITHAM CM8 1QD	56.1	55.0	56.2	57.9	-1.1	1.8	50.2	49.1	50.3	51.9	-1.1	1.7
38 ELIZABETH AVENUE WITHAM CM8 1JE	54.5	53.4	55.2	56.5	-1.1	2.0	48.7	47.6	48.9	50.4	-1.1	1.7
38 FOREST ROAD WITHAM CM8 2PF	61.5	62.3	61.8	62.9	0.8	1.4	50.4	50.9	50.5	51.9	0.5	1.5
38 FOSTER COURT WITHAM CM8 2TQ	67.4	67.3	67.8	67.7	-0.1	0.3	54.6	54.4	54.9	54.9	-0.2	0.3
38 FOXGLOVE WAY CHELMSFORD CM1 6QS	56.5	56.5	56.7	56.7	0.0	0.2	48.8	48.6	48.8	48.5	-0.2	-0.3
38 GERSHWIN BOULEVARD WITHAM CM8 1Q	64.6	63.5	65.1	65.6	-1.1	1.0	56.0	55.0	56.2	57.5	-1.0	1.5
38 GLENEAGLES WAY HATFIELD PEVEREL	67.6	64.3	67.7	66.8	-3.3	-0.8	58.5	56.7	58.5	59.3	-1.8	0.8
38 GRAHAM BROWN WALK WITHAM CM8 1GS	60.7	60.4	60.8	60.7	-0.3	0.0	49.4	49.0	49.4	49.8	-0.4	0.4
38 GREENFIELD WITHAM CM8 2FA	53.5	52.6	53.6	55.3	-0.9	1.8	47.8	46.8	47.8	49.5	-1.0	1.7
38 HARDY WALK WITHAM CM8 1FU	59.5	59.1	59.6	60.0	-0.4	0.5	50.4	49.6	50.4	51.4	-0.8	1.0
38 HAWKES ROAD WITHAM CM8 1FL	61.9	60.5	62.0	63.5	-1.4	1.6	55.3	54.1	55.4	56.8	-1.2	1.5
38 HOLLY WALK WITHAM CM8 2PN	51.5	52.8	51.3	54.9	1.3	3.4	46.2	46.7	46.0	48.8	0.5	2.6
38 HOLMANS CHELMSFORD CM3 3EY	58.9	59.0	59.2	59.8	0.1	0.9	51.6	51.5	51.8	52.4	-0.1	0.8
38 HOLST AVENUE WITHAM CM8 1SX	57.2	56.1	57.3	59.0	-1.1	1.8	51.2	50.1	51.3	52.9	-1.1	1.7
38 HURRELL DOWN CHELMSFORD CM3 3JP	62.0	62.0	62.2	63.3	0.0	1.3	55.6	55.6	55.7	56.7	0.0	1.1
38 KEABLE ROAD MARKS TEY CO6 1XB	55.9	54.2	55.6	56.2	-1.7	0.3	49.9	48.0	49.6	50.0	-1.9	0.1
38 LAURENCE AVENUE WITHAM CM8 1JA	56.7	55.7	57.1	57.0	-1.0	0.3	47.9	46.9	48.1	49.0	-1.0	1.1
38 LONDON ROAD MARKS TEY CO6 1BE	66.4	66.8	66.9	67.4	0.4	1.0	55.0	55.4	55.4	55.9	0.4	0.9
38 MALTINGS COURT WITHAM CM8 1XG	65.6	65.1	65.4	64.9	-0.5	-0.7	53.7	53.1	53.6	53.7	-0.6	0.0
38 MAPLE LEAF TIPTREE CO5 ONJ	51.7	52.2	51.5	52.4	0.5	0.7	40.1	40.6	40.0	40.8	0.5	0.7
38 MARKET LANE WITHAM CM8 1GF	65.9	64.7	65.9	67.9	-1.2	2.0	59.0	58.0	59.1	60.8	-1.0	1.8
38 MARKET LANE WITHAM CM8 1GF	65.7	64.5	65.8	67.7	-1.2	2.0	58.9	57.8	58.9	60.6	-1.1	1.7
38 MORTIMER WAY WITHAM CM8 1UJ	56.1	55.0	56.2	57.9	-1.1	1.8	50.3	49.2	50.3	51.9	-1.1	1.6
38 MULBERRY GARDENS WITHAM CM8 2PX	53.2	53.9	53.3	55.4	0.7	2.2	46.3	46.8	46.2	48.6	0.5	2.3
38 NEW ROAD HATFIELD PEVEREL CM3 2J	52.7	52.4	52.8	54.1	-0.3	1.4	46.8	46.3	46.8	48.0	-0.5	1.2
38 NORTH LANE MARKS TEY CO6 1EG	62.6	63.2	62.9	64.0	0.6	1.4	52.0	52.4	52.2	53.0	0.4	1.0
38 OAK LODGE TYE CHELMSFORD CM1 6GZ	61.3	61.4	61.6	61.6	0.1	0.3	50.0	49.9	50.2	50.0	-0.1	0.0
38 OAK ROAD RIVENHALL CM8 3HF	64.8	61.8	65.2	62.6	-3.0	-2.2	52.9	50.1	53.2	51.3	-2.8	-1.6
38 PETUNIA CRESCENT CHELMSFORD CM1	61.6	61.5	62.0	61.9	-0.1	0.3	50.0	49.8	50.2	50.1	-0.2	0.1
38 PITT AVENUE WITHAM CM8 1JQ	56.6	55.5	56.7	58.4	-1.1	1.8	50.7	49.6	50.8	52.4	-1.1	1.7
38 PLANTATION ROAD CHELMSFORD CM3 3	62.8	63.0	63.5	63.9	0.2	1.1	51.7	51.7	52.2	52.6	0.0	0.9
38 PONDHOLTON DRIVE WITHAM CM8 1QG	57.1	55.9	57.2	58.9	-1.2	1.8	51.2	50.1	51.2	52.9	-1.1	1.7
38 PURCELL ROAD WITHAM CM8 1AF	54.9	53.9	55.0	56.6	-1.0	1.7	48.9	47.9	49.0	50.6	-1.0	1.7

Address	Do Minimum 2027 (L _{den})	Do Something 2027 (L _{den})	Do Minimum 2042 (L _{den})	Do Something 2042 (L _{den})	Short Term Change (L _{den})	Long Term Change (L _{den})	Do Minimum 2027 (L _{night})	Do Something 2027 (L _{night})	Do Minimum 2042 (L _{night})	Do Something 2042 (L _{night})	Short Term Change (L _{night})	Long Term Change (L _{night})
38 QUEENSBERRY AVENUE COPFORD CO6 1	65.1	65.1	65.2	65.0	0.0	-0.1	58.1	58.1	58.2	58.0	0.0	-0.1
38 RANDALL CLOSE WITHAM CM8 1FP	60.1	58.8	60.2	61.9	-1.3	1.8	53.8	52.7	53.9	55.5	-1.1	1.7
38 RAVEL AVENUE WITHAM CM8 1QA	54.3	53.2	54.4	55.9	-1.1	1.6	48.4	47.4	48.5	50.0	-1.0	1.6
38 SAULS AVENUE WITHAM CM8 1JP	59.2	58.4	59.3	61.1	-0.8	1.9	52.6	51.8	52.7	54.5	-0.8	1.9
38 SCHOOL ROAD COPFORD CO6 1BU	56.5	56.8	56.8	57.2	0.3	0.7	49.9	50.0	50.0	50.4	0.1	0.5
38 ST ANDREWS ROAD CHELMSFORD CM3 3	56.1	56.2	56.4	57.3	0.1	1.2	49.8	49.7	50.0	50.8	-0.1	1.0
38 STONEPATH DRIVE HATFIELD PEVEREL	57.6	56.4	57.8	58.6	-1.2	1.0	50.8	49.8	50.8	52.0	-1.0	1.2
38 THE ROOKERIES MARKS TEY CO6 1DY	75.9	76.1	76.3	76.5	0.2	0.6	67.7	67.9	68.0	68.2	0.2	0.5
38 TOWNSEND ROAD TIPTREE CO5 OND	52.2	53.1	53.1	54.0	0.9	1.8	40.6	41.4	41.4	42.2	0.8	1.6
38 VILLIERS PLACE CHELMSFORD CM3 3J	62.7	62.8	62.8	64.1	0.1	1.4	56.2	56.3	56.3	57.5	0.1	1.3
38 WALNUT DRIVE WITHAM CM8 2ST	49.1	50.7	49.1	52.7	1.6	3.6	43.7	44.8	43.5	46.9	1.1	3.2
38 WALNUT TREE WAY TIPTREE CO5 ONH	46.3	46.7	46.4	47.0	0.4	0.7	35.3	35.7	35.4	35.9	0.4	0.6
38 WATERMILL ROAD FEERING CO5 9SR	58.4	56.6	58.5	57.1	-1.8	-1.3	50.7	47.8	50.7	48.1	-2.9	-2.6
38 WHARTON DRIVE CHELMSFORD CM1 6BF	57.6	57.4	57.9	57.5	-0.2	-0.1	50.0	49.5	50.1	49.5	-0.5	-0.5
38 WOODFIELD WAY HATFIELD PEVEREL C	54.2	53.2	54.3	55.4	-1.0	1.2	48.0	46.9	48.0	49.3	-1.1	1.3
38 YEW CLOSE WITHAM CM8 2PW	53.6	54.6	53.3	56.5	1.0	2.9	48.1	48.5	47.9	50.4	0.4	2.3
39 ARMIGER WAY WITHAM CM8 2UZ	63.4	63.8	63.6	64.2	0.4	0.8	51.5	51.7	51.7	52.5	0.2	1.0
39 ARNOLD VILLAS TIPTREE CO5 OEB	48.1	48.2	48.3	48.4	0.1	0.3	36.9	37.0	37.0	37.2	0.1	0.3
39 ASHBY ROAD WITHAM CM8 1QT	69.8	68.4	69.9	71.6	-1.4	1.8	62.4	61.2	62.5	64.0	-1.2	1.6
39 BAKER AVENUE HATFIELD PEVEREL CM	51.9	51.4	51.9	53.4	-0.5	1.5	46.2	45.6	46.1	47.6	-0.6	1.4
39 BAKER WAY WITHAM CM8 1UG	64.8	63.2	64.9	66.3	-1.6	1.5	58.0	56.5	58.0	59.3	-1.5	1.3
39 BARLEYFIELDS WITHAM CM8 2FD	63.4	63.1	63.8	63.5	-0.3	0.1	51.5	51.1	51.8	51.8	-0.4	0.3
39 BARWELL WAY WITHAM CM8 2TY	54.8	53.8	54.9	56.7	-1.0	1.9	49.0	48.0	49.1	50.8	-1.0	1.8
39 BEGONIA CLOSE CHELMSFORD CM1 6NL	54.8	54.7	55.0	54.8	-0.1	0.0	47.8	47.6	47.8	47.5	-0.2	-0.3
39 BENTON CLOSE WITHAM CM8 1JT	62.1	61.4	62.2	64.0	-0.7	1.9	55.1	54.3	55.1	57.0	-0.8	1.9
39 BOLEYN WAY CHELMSFORD CM3 3JJ	75.7	75.4	75.9	77.0	-0.3	1.3	67.6	67.3	67.7	68.7	-0.3	1.1
39 BOUCHERS MEAD CHELMSFORD CM1 6PJ	62.9	62.8	63.3	63.0	-0.1	0.1	51.7	51.5	51.9	51.6	-0.2	-0.1
39 BRITTEN CRESCENT WITHAM CM8 1QE	55.9	54.8	56.0	57.6	-1.1	1.7	50.0	48.9	50.0	51.6	-1.1	1.6
39 BURNELL GATE CHELMSFORD CM1 6ED	57.4	57.3	57.7	57.4	-0.1	0.0	50.0	49.7	50.1	49.6	-0.3	-0.4
39 BURY CLOSE MARKS TEY CO6 1LE	58.5	58.1	58.5	60.1	-0.4	1.6	51.6	50.9	51.5	53.1	-0.7	1.5
39 BUTCHER ROW WITHAM CM8 1YR	69.4	69.2	69.5	69.6	-0.2	0.2	57.3	57.0	57.4	58.0	-0.3	0.7
39 BUTTERFIELD ROAD CHELMSFORD CM3	55.2	54.9	55.5	55.6	-0.3	0.4	48.4	47.9	48.6	48.7	-0.5	0.3
39 CANDYTUF ROAD CHELMSFORD CM1 6Y	56.3	56.4	56.5	56.5	0.1	0.2	48.9	48.8	48.8	48.7	-0.1	-0.2
39 CARRAWAYS WITHAM CM8 1XW	57.1	56.1	57.2	59.2	-1.0	2.1	51.3	50.4	51.4	53.2	-0.9	1.9
39 CEDAR AVENUE TIPTREE CO5 ONP	47.2	47.5	48.0	48.4	0.3	1.2	36.1	36.4	36.8	37.1	0.3	1.0
39 CHESTNUT WAY TIPTREE CO5 ONX	48.0	47.8	48.5	48.2	-0.2	0.2	36.8	36.6	37.3	37.0	-0.2	0.2
39 CHURCH ROAD CHELMSFORD CM3 3BN	57.0	57.1	57.2	57.3	0.1	0.3	48.4	48.4	48.5	48.7	0.0	0.3
39 CHURCH ROAD HATFIELD PEVEREL CM3	61.6	61.2	62.7	62.8	-0.4	1.2	51.1	50.7	51.7	52.4	-0.4	1.3
39 CLEVES COURT CHELMSFORD CM3 3JS	69.0	69.1	69.2	70.5	0.1	1.5	61.8	61.9	61.9	63.0	0.1	1.2
39 CONSTANCE CLOSE WITHAM CM8 1XL	59.0	58.0	59.0	61.1	-1.0	2.1	52.9	52.0	53.0	54.8	-0.9	1.9
39 CORNELIUS VALE CHELMSFORD CM2 6G	65.0	65.0	64.8	64.7	0.0	-0.3	58.3	58.3	58.0	58.0	0.0	-0.3
39 CORNFLOWER DRIVE CHELMSFORD CM1	55.2	55.4	55.5	55.6	0.2	0.4	47.1	47.1	47.2	47.1	0.0	0.0
39 COWDRIE WAY CHELMSFORD CM2 6GL	59.4	59.3	59.1	59.0	-0.1	-0.4	53.3	53.3	53.1	53.0	0.0	-0.3
39 ELDERBERRY GARDENS WITHAM CM8 2P	57.0	57.1	57.2	58.0	0.1	1.0	47.8	47.7	47.8	49.2	-0.1	1.4
39 ELGAR DRIVE WITHAM CM8 1DS	53.3	52.3	53.4	54.9	-1.0	1.6	47.3	46.3	47.4	49.0	-1.0	1.7
39 ELIZABETH AVENUE WITHAM CM8 1JD	55.8	54.7	55.9	57.6	-1.1	1.8	50.0	48.9	50.0	51.6	-1.1	1.6
39 FOREST ROAD WITHAM CM8 2PS	50.9	52.0	50.8	53.9	1.1	3.0	45.3	46.0	45.1	47.9	0.7	2.6
39 FOSTER COURT WITHAM CM8 2TQ	67.4	67.3	67.8	67.7	-0.1	0.3	54.6	54.4	54.9	54.9	-0.2	0.3
39 GLENEAGLES WAY HATFIELD PEVEREL	62.1	61.1	62.2	63.2	-1.0	1.1	55.0	54.2	55.1	56.3	-0.8	1.3
39 GREEN LANE TIPTREE CO5 OEA	46.4	46.3	46.7	46.6	-0.1	0.2	35.4	35.2	35.6	35.5	-0.2	0.1
39 GREENWELL ROAD WITHAM CM8 1SY	55.4	54.3	55.5	57.2	-1.1	1.8	49.6	48.6	49.7	51.3	-1.0	1.7
39 HAYGREEN ROAD WITHAM CM8 1GT	54.6	53.6	54.7	56.4	-1.0	1.8	48.8	47.9	48.9	50.6	-0.9	1.8

Address	Do Minimum 2027 (L _{den})	Do Something 2027 (L _{den})	Do Minimum 2042 (L _{den})	Do Something 2042 (L _{den})	Short Term Change (L _{den})	Long Term Change (L _{den})	Do Minimum 2027 (L _{night})	Do Something 2027 (L _{night})	Do Minimum 2042 (L _{night})	Do Something 2042 (L _{night})	Short Term Change (L _{night})	Long Term Change (L _{night})
39 HENDERSON WAY WITHAM CM8 1GN	61.4	60.4	61.5	63.6	-1.0	2.2	55.1	54.2	55.1	57.0	-0.9	1.9
39 HERON ROAD KELVEDON CO5 9NE	59.9	55.6	59.8	55.8	-4.3	-4.1	53.8	49.9	53.7	50.1	-3.9	-3.7
39 HOLLY WALK WITHAM CM8 2PN	52.2	53.6	52.0	55.6	1.4	3.4	46.8	47.5	46.6	49.5	0.7	2.7
39 HOLMANS CHELMSFORD CM3 3EY	70.1	70.8	70.7	71.4	0.7	1.3	57.8	58.2	58.2	58.9	0.4	1.1
39 HOLST AVENUE WITHAM CM8 1QZ	60.8	59.6	60.9	62.7	-1.2	1.9	54.5	53.4	54.5	56.2	-1.1	1.7
39 HURRELL DOWN CHELMSFORD CM3 3JP	59.1	58.9	59.3	60.4	-0.2	1.3	53.0	52.8	53.1	54.1	-0.2	1.1
39 JAYS LANE MARKS TEY CO6 1LR	59.1	57.9	59.1	59.2	-1.2	0.1	51.5	49.4	51.3	51.2	-2.1	-0.3
39 KEABLE ROAD MARKS TEY CO6 1XB	59.7	58.5	59.7	59.9	-1.2	0.2	52.0	50.0	51.8	51.8	-2.0	-0.2
39 LAURENCE AVENUE WITHAM CM8 1JB	54.0	53.0	54.2	55.7	-1.0	1.7	48.1	47.0	48.2	49.7	-1.1	1.6
39 LILY CLOSE CHELMSFORD CM1 6YN	54.0	53.9	54.2	54.0	-0.1	0.0	47.2	47.0	47.2	46.9	-0.2	-0.3
39 LONDON ROAD KELVEDON CO5 9AR	69.6	68.2	69.9	68.3	-1.4	-1.3	56.7	55.5	56.9	55.6	-1.2	-1.1
39 MARKET LANE WITHAM CM8 1GF	70.8	69.8	70.9	73.0	-1.0	2.2	63.3	62.4	63.4	65.3	-0.9	2.0
39 MORTIMER WAY WITHAM CM8 1SZ	55.6	54.4	55.7	57.3	-1.2	1.7	49.7	48.7	49.8	51.4	-1.0	1.7
39 MULBERRY GARDENS WITHAM CM8 2PX	52.3	53.6	52.2	55.7	1.3	3.4	46.7	47.5	46.6	49.5	0.8	2.8
39 NEW ROAD HATFIELD PEVEREL CM3 2H	54.0	53.8	54.2	55.2	-0.2	1.2	47.3	46.8	47.3	48.4	-0.5	1.1
39 NORTH LANE MARKS TEY CO6 1EG	65.1	65.7	65.4	66.4	0.6	1.3	55.2	55.5	55.4	56.0	0.3	0.8
39 OAK LODGE TYE CHELMSFORD CM1 6GY	57.9	58.0	58.1	58.1	0.1	0.2	49.9	49.8	49.9	49.7	-0.1	-0.2
39 OAK ROAD TIPTREE CO5 0NF	62.9	64.1	64.4	65.6	1.2	2.7	50.2	51.3	51.5	52.6	1.1	2.4
39 ORCHARD WAY CHELMSFORD CM3 3GQ	52.8	52.6	53.2	53.8	-0.2	1.0	47.0	46.8	47.3	47.9	-0.2	0.9
39 PELLY AVENUE WITHAM CM8 1JJ	54.7	53.6	54.9	56.4	-1.1	1.7	48.8	47.7	48.9	50.4	-1.1	1.6
39 PETUNIA CRESCENT CHELMSFORD CM1	62.3	62.2	62.6	62.6	-0.1	0.3	50.6	50.5	50.8	50.7	-0.1	0.1
39 PITT AVENUE WITHAM CM8 1JQ	53.3	52.3	53.4	55.0	-1.0	1.7	47.5	46.6	47.6	49.3	-0.9	1.8
39 PLANTATION ROAD CHELMSFORD CM3 3	65.4	65.6	66.2	66.5	0.2	1.1	53.1	53.3	53.7	54.1	0.2	1.0
39 PONDHOLTON DRIVE WITHAM CM8 1QG	58.7	58.1	58.9	60.8	-0.6	2.1	52.2	51.5	52.3	54.2	-0.7	2.0
39 PRIMULA WAY CHELMSFORD CM1 6QT	60.5	60.7	60.9	61.0	0.2	0.5	51.3	51.2	51.4	51.3	-0.1	0.0
39 PURCELL ROAD WITHAM CM8 1AG	55.0	54.0	55.1	56.8	-1.0	1.8	49.2	48.2	49.2	50.8	-1.0	1.6
39 QUEENSBERRY AVENUE COPFORD CO6 1	66.3	66.4	66.7	66.7	0.1	0.4	55.5	55.5	55.7	55.7	0.0	0.2
39 RANDALL CLOSE WITHAM CM8 1FP	58.3	57.1	58.4	60.2	-1.2	1.9	52.3	51.2	52.4	54.0	-1.1	1.7
39 RIVERSIDE WAY KELVEDON CO5 9LX	61.4	57.7	61.3	58.0	-3.7	-3.4	55.1	51.9	55.0	52.1	-3.2	-3.0
39 SCHOOL ROAD COPFORD CO6 1BU	64.3	64.6	64.9	65.0	0.3	0.7	53.6	53.7	53.9	54.1	0.1	0.5
39 ST ANDREW'S ROAD HATFIELD PEVERE	55.8	55.2	55.9	57.2	-0.6	1.4	49.5	48.7	49.5	50.8	-0.8	1.3
39 ST ANDREWS ROAD CHELMSFORD CM3 3	55.5	55.4	55.7	56.5	-0.1	1.0	49.6	49.5	49.8	50.5	-0.1	0.9
39 SWAN CLOSE HATFIELD PEVEREL CM3	70.5	67.0	70.4	70.2	-3.5	-0.3	63.0	60.0	62.9	62.8	-3.0	-0.2
39 THE ROOKERIES MARKS TEY CO6 1DY	75.9	76.1	76.3	76.5	0.2	0.6	67.7	67.9	68.0	68.2	0.2	0.5
39 VILLIERS PLACE CHELMSFORD CM3 3J	74.3	74.2	74.4	75.7	-0.1	1.4	66.3	66.3	66.4	67.6	0.0	1.3
39 WALNUT DRIVE WITHAM CM8 2ST	49.6	49.9	49.6	52.2	0.3	2.6	44.1	44.3	44.0	46.6	0.2	2.5
39 WALNUT TREE WAY TIPTREE CO5 0NL	49.8	50.2	49.8	50.4	0.4	0.6	38.5	38.8	38.4	39.0	0.3	0.5
39 WHARTON DRIVE CHELMSFORD CM1 6BF	55.7	55.1	56.0	55.4	-0.6	-0.3	48.1	47.4	48.3	47.7	-0.7	-0.4
39 YEW CLOSE WITHAM CM8 2PW	51.8	52.5	51.6	54.6	0.7	2.8	46.5	46.6	46.3	48.7	0.1	2.2
4 ABELL WAY CHELMSFORD CM2 6WU	64.0	64.0	63.8	63.7	0.0	-0.3	57.4	57.4	57.2	57.1	0.0	-0.3
4 ABERCORN WAY WITHAM CM8 2UF	53.0	52.2	53.1	54.9	-0.8	1.9	47.3	46.4	47.3	49.1	-0.9	1.8
4 ACACIA GARDENS WITHAM CM8 2PU	53.6	53.9	53.7	55.4	0.3	1.8	46.5	46.6	46.5	48.5	0.1	2.0
4 ALBRA MEAD CHELMSFORD CM2 6YG	57.5	57.4	57.3	57.2	-0.1	-0.3	51.3	51.3	51.1	51.0	0.0	-0.3
4 ALDER WALK WITHAM CM8 2PP	48.9	47.7	49.1	49.2	-1.2	0.3	41.6	40.8	41.6	42.9	-0.8	1.3
4 ALLEN WAY CHELMSFORD CM2 6GF	68.1	68.1	67.9	67.7	0.0	-0.4	60.9	60.9	60.8	60.6	0.0	-0.3
4 ALLENDALE DRIVE COPFORD CO6 1BP	59.7	59.8	59.8	59.7	0.1	0.0	53.6	53.6	53.6	53.5	0.0	-0.1
4 ALLENS CLOSE CHELMSFORD CM3 3DR	57.7	58.0	58.7	59.6	0.3	1.9	50.2	50.3	50.6	51.5	0.1	1.3
4 ALYSSUM CLOSE CHELMSFORD CM1 6YF	56.5	56.4	56.6	56.5	-0.1	0.0	49.3	49.2	49.3	49.1	-0.1	-0.2
4 ANJOU GREEN CHELMSFORD CM1 6EE	55.5	55.1	55.8	55.2	-0.4	-0.3	48.8	48.1	48.9	48.1	-0.7	-0.7
4 ARMIGER WAY WITHAM CM8 2UY	53.3	52.5	53.4	55.2	-0.8	1.9	47.6	46.7	47.7	49.4	-0.9	1.8
4 ARMONDE CLOSE CHELMSFORD CM3 3GA	57.2	57.3	57.4	58.4	0.1	1.2	50.8	50.8	51.0	51.8	0.0	1.0
4 ARTHY CLOSE HATFIELD PEVEREL CM3	53.5	52.1	53.5	54.4	-1.4	0.9	47.1	46.0	47.1	48.4	-1.1	1.3

Address	Do Minimum 2027 (L _{den})	Do Something 2027 (L _{den})	Do Minimum 2042 (L _{den})	Do Something 2042 (L _{den})	Short Term Change (L _{den})	Long Term Change (L _{den})	Do Minimum 2027 (L _{night})	Do Something 2027 (L _{night})	Do Minimum 2042 (L _{night})	Do Something 2042 (L _{night})	Short Term Change (L _{night})	Long Term Change (L _{night})
4 ASHBURY DRIVE MARKS TEY CO6 1XW	63.6	63.7	64.3	64.4	0.1	0.8	52.0	51.9	52.5	53.0	-0.1	1.0
4 ASHBY ROAD WITHAM CM8 1QN	65.4	65.2	65.8	66.2	-0.2	0.8	55.0	54.6	55.2	56.4	-0.4	1.4
4 ASHWIN AVENUE COPFORD CO6 1BS	58.3	58.2	58.3	58.2	-0.1	-0.1	52.3	52.3	52.4	52.3	0.0	0.0
4 ASTER COURT CHELMSFORD CM1 6QY	51.8	51.6	52.1	51.8	-0.2	0.0	44.7	44.3	44.8	44.3	-0.4	-0.4
4 AUGUSTUS WAY WITHAM CM8 1HH	62.4	62.1	62.5	62.5	-0.3	0.1	51.2	50.8	51.3	51.8	-0.4	0.6
4 AVOCET CLOSE KELVEDON CO5 9PD	60.3	56.1	60.2	56.4	-4.2	-3.9	54.1	50.4	54.0	50.6	-3.7	-3.5
4 BADGERS GREEN MARKS TEY CO6 1XH	52.4	51.3	52.3	52.7	-1.1	0.3	46.2	44.6	46.0	46.3	-1.6	0.1
4 BAKER AVENUE HATFIELD PEVEREL CM3	57.9	57.5	58.8	59.2	-0.4	1.3	49.1	48.7	49.4	50.5	-0.4	1.4
4 BAKER WAY WITHAM CM8 1UG	56.4	55.2	56.5	58.3	-1.2	1.9	50.6	49.5	50.6	52.3	-1.1	1.7
4 BANTOCK WAY WITHAM CM8 1BD	51.6	50.6	51.7	53.1	-1.0	1.5	45.8	44.8	45.8	47.4	-1.0	1.6
4 BARLEYFIELDS WITHAM CM8 2FD	53.5	52.5	53.7	55.2	-1.0	1.7	47.7	46.7	47.8	49.4	-1.0	1.7
4 BARROW CHASE CHELMSFORD CM2 6GD	61.8	61.7	61.6	61.4	-0.1	-0.4	55.4	55.3	55.2	55.0	-0.1	-0.4
4 BARWELL WAY WITHAM CM8 2TY	54.9	54.4	55.1	55.8	-0.5	0.9	46.8	46.1	46.9	48.2	-0.7	1.4
4 BEAULIEU BOULEVARD CHELMSFORD CM1	60.9	60.8	61.2	61.2	-0.1	0.3	49.4	49.3	49.7	49.5	-0.1	0.1
4 BEECH RISE HATFIELD PEVEREL CM3 2	51.8	51.6	51.9	53.0	-0.2	1.2	45.9	45.5	45.9	47.0	-0.4	1.1
4 BEGONIA CLOSE CHELMSFORD CM1 6NL	56.9	56.8	57.3	57.0	-0.1	0.1	46.6	46.4	46.7	46.5	-0.2	-0.1
4 BENNETT WAY HATFIELD PEVEREL CM3	51.5	50.4	51.6	52.7	-1.1	1.2	45.7	44.6	45.7	47.0	-1.1	1.3
4 BENTON CLOSE WITHAM CM8 1JT	65.6	64.0	65.7	66.5	-1.6	0.9	58.2	56.5	58.3	59.1	-1.7	0.9
4 BEVINGTON MEWS WITHAM CM8 2YS	55.9	56.1	56.1	57.2	0.2	1.3	47.2	47.0	47.3	48.8	-0.2	1.6
4 BIJOU CLOSE TIPTREE CO5 ODD	43.6	43.4	44.0	43.7	-0.2	0.1	32.9	32.6	33.2	32.9	-0.3	0.0
4 BILLERS CHASE CHELMSFORD CM1 6BD	56.4	56.1	56.7	56.2	-0.3	-0.2	49.2	48.6	49.3	48.6	-0.6	-0.6
4 BIRKDALE RISE HATFIELD PEVEREL CM	58.2	57.6	58.3	59.1	-0.6	0.9	52.1	51.1	52.1	52.6	-1.0	0.5
4 BITTERN CLOSE KELVEDON CO5 9PQ	59.7	55.5	59.6	55.8	-4.2	-3.9	53.6	49.9	53.5	50.1	-3.7	-3.5
4 BLACKMAN WAY WITHAM CM8 1JY	55.4	54.4	55.5	57.3	-1.0	1.9	49.6	48.6	49.7	51.3	-1.0	1.7
4 BLISS CLOSE WITHAM CM8 1JR	57.3	56.6	57.5	58.8	-0.7	1.5	50.3	49.4	50.4	51.9	-0.9	1.6
4 BLOTT RISE WITHAM CM8 1DG	55.9	55.1	56.3	57.0	-0.8	1.1	48.3	47.4	48.5	49.8	-0.9	1.5
4 BOLEYN WAY CHELMSFORD CM3 3JJ	63.3	63.6	63.7	64.7	0.3	1.4	55.5	55.6	55.7	56.7	0.1	1.2
4 BONES CROFT WITHAM CM8 1YG	55.2	54.5	55.3	56.4	-0.7	1.2	48.4	47.5	48.5	49.8	-0.9	1.4
4 BOONE PLACE WITHAM CM8 2UE	52.5	52.1	52.7	54.3	-0.4	1.8	46.4	45.7	46.5	48.2	-0.7	1.8
4 BOONS CLOSE CHELMSFORD CM3 3GX	55.8	55.5	55.9	56.2	-0.3	0.4	49.7	49.4	49.8	50.1	-0.3	0.4
4 BOUCHERS MEAD CHELMSFORD CM1 6PJ	54.4	54.2	54.6	54.3	-0.2	-0.1	47.3	46.9	47.3	46.9	-0.4	-0.4
4 BRADSHAW GARDENS WITHAM CM8 1YL	64.6	64.4	64.7	64.8	-0.2	0.2	53.4	53.0	53.5	54.1	-0.4	0.7
4 BRITTEN CRESCENT WITHAM CM8 1QE	58.4	57.3	58.5	60.2	-1.1	1.8	52.1	51.1	52.2	53.9	-1.0	1.8
4 BRYANT LINK CHELMSFORD CM2 6GZ	65.2	65.2	65.0	64.9	0.0	-0.3	58.5	58.5	58.3	58.2	0.0	-0.3
4 BURNELL GATE CHELMSFORD CM1 6ED	55.3	55.2	55.5	55.3	-0.1	0.0	48.0	47.8	48.0	47.7	-0.2	-0.3
4 BURY CLOSE MARKS TEY CO6 1LE	62.5	62.4	63.0	63.1	-0.1	0.6	51.0	50.8	51.4	51.7	-0.2	0.7
4 BURY LANE HATFIELD PEVEREL CM3 2D	55.7	54.4	55.8	56.9	-1.3	1.2	49.5	48.2	49.6	50.8	-1.3	1.3
4 BUTCHER ROW WITHAM CM8 1YS	55.1	54.4	55.3	56.6	-0.7	1.5	48.5	47.6	48.5	50.1	-0.9	1.6
4 BUTTERFIELD ROAD CHELMSFORD CM3 3	55.3	54.9	55.5	55.5	-0.4	0.2	49.2	48.7	49.3	49.3	-0.5	0.1
4 CAMELLIA CLOSE CHELMSFORD CM1 6QZ	53.4	53.3	53.6	53.4	-0.1	0.0	46.6	46.4	46.6	46.2	-0.2	-0.4
4 CANDYTUFT ROAD CHELMSFORD CM1 6YS	55.8	55.7	56.0	55.9	-0.1	0.1	47.6	47.5	47.7	47.4	-0.1	-0.2
4 CARRAWAYS WITHAM CM8 1XT	61.6	60.5	61.6	63.7	-1.1	2.1	55.2	54.3	55.3	57.1	-0.9	1.9
4 CEDAR AVENUE TIPTREE CO5 0NR	55.8	56.4	56.9	57.6	0.6	1.8	43.8	44.4	44.8	45.4	0.6	1.6
4 CHAPLIN MEWS WITHAM CM8 1FW	54.9	54.3	55.0	55.9	-0.6	1.0	47.6	46.7	47.6	49.0	-0.9	1.4
4 CHARLOTTE WAY WITHAM CM8 2TZ	53.8	52.8	53.9	55.6	-1.0	1.8	48.1	47.1	48.2	49.8	-1.0	1.7
4 CHESTNUT WALK WITHAM CM8 2PR	53.4	54.4	53.1	56.4	1.0	3.0	47.9	48.3	47.6	50.3	0.4	2.4
4 CHESTNUT WAY TIPTREE CO5 0NX	48.0	48.2	48.1	48.4	0.2	0.4	36.8	37.0	36.9	37.2	0.2	0.4
4 CHURCH ROAD CHELMSFORD CM3 3EF	65.2	65.4	65.5	65.6	0.2	0.4	53.7	53.8	53.9	54.3	0.1	0.6
4 CHURCH ROAD HATFIELD PEVEREL CM3	58.8	57.5	59.2	59.4	-1.3	0.6	51.1	50.1	51.2	52.2	-1.0	1.1
4 CLAYPITS ROAD CHELMSFORD CM3 3BZ	53.3	53.4	53.7	54.6	0.1	1.3	47.6	47.6	47.8	48.7	0.0	1.1
4 CLAYSHOTTS DRIVE WITHAM CM8 1XQ	59.5	58.5	59.6	61.7	-1.0	2.2	53.4	52.5	53.5	55.4	-0.9	2.0
4 CLEVES COURT CHELMSFORD CM3 3JS	61.2	61.3	61.4	62.4	0.1	1.2	54.6	54.7	54.8	55.7	0.1	1.1

Address	Do Minimum 2027 (L _{den})	Do Something 2027 (L _{den})	Do Minimum 2042 (L _{den})	Do Something 2042 (L _{den})	Short Term Change (L _{den})	Long Term Change (L _{den})	Do Minimum 2027 (L _{night})	Do Something 2027 (L _{night})	Do Minimum 2042 (L _{night})	Do Something 2042 (L _{night})	Short Term Change (L _{night})	Long Term Change (L _{night})
4 COGGESHALL ROAD FEERING CO5 9QB	59.2	56.0	59.1	56.4	-3.2	-2.8	52.6	49.4	52.5	49.6	-3.2	-3.0
4 COLLAR WAY WITHAM CM8 1YX	69.6	69.4	69.7	69.9	-0.2	0.3	57.8	57.5	57.8	58.6	-0.3	0.8
4 CONSTANCE CLOSE WITHAM CM8 1XL	63.3	63.2	63.6	63.9	-0.1	0.6	52.4	52.1	52.6	53.5	-0.3	1.1
4 COPPINGFORD END COPFORD CO6 1YG	61.3	61.2	61.3	61.1	-0.1	-0.2	55.0	55.0	55.0	54.9	0.0	-0.1
4 CORNELIUS VALE CHELMSFORD CM2 6YF	64.2	64.2	64.0	63.9	0.0	-0.3	57.6	57.6	57.4	57.3	0.0	-0.3
4 CORNWALLIS DRIVE MARKS TEY CO6 1X	59.6	58.5	59.7	59.8	-1.1	0.2	51.9	49.9	51.6	51.7	-2.0	-0.2
4 COWDRIE WAY CHELMSFORD CM2 6GL	64.2	64.2	64.0	63.9	0.0	-0.3	57.6	57.6	57.4	57.3	0.0	-0.3
4 CROMWELL CLOSE CHELMSFORD CM3 3JU	61.2	61.4	61.4	62.1	0.2	0.9	54.4	54.1	54.5	54.9	-0.3	0.5
4 CURLEW CLOSE KELVEDON CO5 9PJ	60.5	56.0	60.3	56.2	-4.5	-4.3	54.3	50.3	54.2	50.5	-4.0	-3.8
4 CUTON GROVE CHELMSFORD CM2 6TA	58.5	58.4	58.4	58.2	-0.1	-0.3	52.3	52.2	52.1	51.9	-0.1	-0.4
4 CUTTS CLOSE HATFIELD PEVEREL CM3	51.3	50.8	51.4	52.6	-0.5	1.3	45.6	45.0	45.6	46.8	-0.6	1.2
4 DAHLIA CLOSE CHELMSFORD CM1 6YG	63.2	63.4	63.6	63.8	0.2	0.6	52.4	52.5	52.6	52.7	0.1	0.3
4 DAISY COURT CHELMSFORD CM1 6QU	64.7	65.0	65.2	65.4	0.3	0.7	54.0	54.1	54.2	54.3	0.1	0.3
4 DANBURY CLOSE MARKS TEY CO6 1XL	60.2	60.0	61.1	61.3	-0.2	1.1	50.2	49.2	50.5	50.8	-1.0	0.6
4 DAWSON WAY WITHAM CM8 1SR	56.2	55.0	56.3	58.0	-1.2	1.8	50.4	49.3	50.4	52.1	-1.1	1.7
4 DINANTS CRESCENT MARKS TEY CO6 1X	54.0	52.3	53.7	54.4	-1.7	0.4	48.5	46.4	48.1	48.6	-2.1	0.1
4 DOMSEY CHASE FEERING CO5 9ES	64.1	57.4	63.7	57.7	-6.7	-6.4	57.5	51.3	57.1	51.5	-6.2	-6.0
4 DOWNTON WALK TIPTREE CO5 0DH	42.6	42.4	43.0	42.7	-0.2	0.1	32.0	31.8	32.3	32.1	-0.2	0.1
4 DU CANE PLACE WITHAM CM8 2UQ	54.7	54.4	54.9	55.6	-0.3	0.9	46.3	45.8	46.5	47.8	-0.5	1.5
4 DUDLEY CLOSE CHELMSFORD CM3 3QA	58.5	58.6	58.7	59.8	0.1	1.3	52.1	52.2	52.3	53.3	0.1	1.2
4 DUKES WOOD CLOSE CHELMSFORD CM3 3	63.6	64.0	64.2	65.1	0.4	1.5	56.2	56.4	56.5	57.4	0.2	1.2
4 DUNCOMBE CLOSE WITHAM CM8 1GR	55.8	55.1	55.9	57.2	-0.7	1.4	49.1	48.2	49.1	50.7	-0.9	1.6
4 DUNLIN COURT KELVEDON CO5 9LU	59.4	55.6	59.3	55.9	-3.8	-3.5	53.4	50.0	53.2	50.2	-3.4	-3.2
4 EDINBURGH CLOSE WITHAM CM8 1JG	54.6	53.5	54.8	56.4	-1.1	1.8	48.8	47.7	48.9	50.5	-1.1	1.7
4 EGLINTON DRIVE CHELMSFORD CM2 6WT	56.7	56.6	56.5	56.4	-0.1	-0.3	50.8	50.8	50.6	50.5	0.0	-0.3
4 ELDERBERRY GARDENS WITHAM CM8 2PT	63.2	64.0	63.5	64.4	0.8	1.2	51.0	51.5	51.2	52.1	0.5	1.1
4 ELGAR DRIVE WITHAM CM8 1DL	57.9	57.5	58.1	58.0	-0.4	0.1	47.7	47.1	47.8	48.5	-0.6	0.8
4 ELIZABETH AVENUE WITHAM CM8 1JE	56.1	55.1	57.1	58.0	-1.0	1.9	49.5	48.4	49.8	51.2	-1.1	1.7
4 ELIZABETH WAY HATFIELD PEVEREL CM	52.9	51.8	53.0	54.0	-1.1	1.1	46.5	45.4	46.6	47.8	-1.1	1.3
4 ELM CLOSE TIPTREE CO5 0NN	46.9	47.1	47.0	47.4	0.2	0.5	35.8	36.0	35.9	36.3	0.2	0.5
4 FALKLAND CLOSE CHELMSFORD CM3 3DD	54.0	53.7	54.2	54.4	-0.3	0.4	48.3	47.9	48.5	48.6	-0.4	0.3
4 FERNDOWN WAY HATFIELD PEVEREL CM3	56.4	56.7	56.5	58.0	0.3	1.6	50.5	50.3	50.5	51.7	-0.2	1.2
4 FITCH CLOSE CHELMSFORD CM3 2FB	56.9	56.3	57.2	57.9	-0.6	1.0	49.0	48.3	49.1	50.2	-0.7	1.2
4 FITZWALTER ROAD CHELMSFORD CM3 3D	53.7	53.3	53.9	54.1	-0.4	0.4	48.0	47.6	48.2	48.4	-0.4	0.4
4 FLEMMING WAY WITHAM CM8 2GL	50.9	51.0	50.7	53.3	0.1	2.4	45.6	45.4	45.4	47.6	-0.2	2.0
4 FORDSON ROAD CHELMSFORD CM2 5PJ	63.8	63.7	63.6	63.6	-0.1	-0.2	55.0	54.8	55.0	54.7	-0.2	-0.3
4 FOSTER COURT WITHAM CM8 2TQ	67.4	67.3	67.8	67.7	-0.1	0.3	54.6	54.4	54.9	54.9	-0.2	0.3
4 FOUNDRY LANE COPFORD CO6 1BH	65.5	65.4	65.6	65.4	-0.1	-0.1	58.5	58.5	58.6	58.4	0.0	-0.1
4 FOXDEN WITHAM CM8 3HN	70.0	63.4	69.8	64.9	-6.6	-5.1	62.4	54.2	62.2	56.3	-8.2	-6.1
4 FOXGLOVE WAY CHELMSFORD CM1 6QS	51.7	51.6	51.9	51.8	-0.1	0.1	44.5	44.3	44.6	44.2	-0.2	-0.3
4 FOXMEAD WITHAM CM8 3HD	56.9	55.5	57.2	57.0	-1.4	0.1	49.5	47.1	49.6	49.2	-2.4	-0.3
4 FRANCES GREEN CHELMSFORD CM1 6EG	57.0	56.8	57.3	57.0	-0.2	0.0	49.0	48.6	49.2	48.6	-0.4	-0.4
4 FRANCIS COURT MARKS TEY CO6 1FR	65.7	65.8	65.8	65.7	0.1	0.0	58.8	58.8	58.8	58.7	0.0	-0.1
4 GADWALL REACH KELVEDON CO5 9PR	59.8	55.6	59.7	55.9	-4.2	-3.9	53.7	50.0	53.6	50.2	-3.7	-3.5
4 GARDEN FIELD HATFIELD PEVEREL CM3	56.4	54.8	56.6	57.1	-1.6	0.7	49.4	48.2	49.5	50.6	-1.2	1.2
4 GAY BOWERS WAY WITHAM CM8 1QP	54.9	53.9	55.0	56.9	-1.0	2.0	49.2	48.3	49.2	51.0	-0.9	1.8
4 GEPP PLACE CHELMSFORD CM2 6QS	63.4	63.4	63.2	63.1	0.0	-0.3	56.9	56.9	56.7	56.6	0.0	-0.3
4 GERSHWIN BOULEVARD WITHAM CM8 1JU	53.2	52.2	53.3	54.6	-1.0	1.4	47.0	46.0	47.1	48.6	-1.0	1.6
4 GLEBEFIELD ROAD HATFIELD PEVEREL	58.7	58.8	59.0	59.5	0.1	0.8	50.0	49.9	50.1	51.0	-0.1	1.0
4 GODWIT COURT KELVEDON CO5 9PU	59.6	55.2	59.5	55.5	-4.4	-4.1	53.6	49.6	53.4	49.9	-4.0	-3.7
4 GRACES CLOSE WITHAM CM8 1QH	54.5	53.5	54.6	56.4	-1.0	1.9	48.7	47.8	48.8	50.6	-0.9	1.9
4 GRAHAM BROWN WALK WITHAM CM8 1GS	54.5	53.5	54.6	56.4	-1.0	1.9	48.8	47.8	48.9	50.5	-1.0	1.7

Address	Do Minimum 2027 (L _{den})	Do Something 2027 (L _{den})	Do Minimum 2042 (L _{den})	Do Something 2042 (L _{den})	Short Term Change (L _{den})	Long Term Change (L _{den})	Do Minimum 2027 (L _{night})	Do Something 2027 (L _{night})	Do Minimum 2042 (L _{night})	Do Something 2042 (L _{night})	Short Term Change (L _{night})	Long Term Change (L _{night})
4 GRANTLEY CLOSE COPFORD CO6 1YP	63.1	63.1	63.2	63.0	0.0	-0.1	56.6	56.6	56.6	56.5	0.0	-0.1
4 GREENFIELD WITHAM CM8 2FA	57.7	57.0	58.0	58.9	-0.7	1.2	50.0	49.1	50.2	51.5	-0.9	1.5
4 GREENWELL ROAD WITHAM CM8 1GB	57.2	56.0	57.3	59.0	-1.2	1.8	51.2	50.2	51.3	53.0	-1.0	1.8
4 GWYN CLOSE CHELMSFORD CM3 3JR	59.4	59.6	59.7	60.7	0.2	1.3	52.5	52.6	52.6	53.6	0.1	1.1
4 HADRIANS CLOSE WITHAM CM8 1XA	61.2	60.9	61.3	61.4	-0.3	0.2	50.7	50.2	50.7	51.5	-0.5	0.8
4 HALFACRES WITHAM CM8 1QX	66.6	65.0	66.7	68.2	-1.6	1.6	59.7	58.2	59.7	61.0	-1.5	1.3
4 HANOVER SQUARE FEERING CO5 9QN	61.2	58.2	61.5	58.6	-3.0	-2.6	54.4	51.4	54.3	51.6	-3.0	-2.8
4 HARDY WALK WITHAM CM8 1FU	61.2	60.9	61.3	61.5	-0.3	0.3	51.1	50.6	51.2	52.0	-0.5	0.9
4 HARVEST COURT FEERING CO5 9SU	56.4	53.3	56.4	53.7	-3.1	-2.7	50.1	46.5	50.0	46.8	-3.6	-3.3
4 HASELFOOT ROAD CHELMSFORD CM3 3EE	53.5	53.4	53.9	54.5	-0.1	1.0	47.6	47.4	47.8	48.4	-0.2	0.8
4 HAWKES ROAD WITHAM CM8 1FL	58.3	57.2	58.4	60.2	-1.1	1.9	52.2	51.2	52.3	54.0	-1.0	1.8
4 HAWTHORN ROAD HATFIELD PEVEREL CM	54.3	53.1	54.4	55.9	-1.2	1.6	48.7	47.5	48.7	50.1	-1.2	1.4
4 HAYGREEN ROAD WITHAM CM8 1FS	55.1	54.0	55.2	56.5	-1.1	1.4	49.0	47.9	49.1	50.4	-1.1	1.4
4 HEATHER COURT CHELMSFORD CM1 6YQ	56.7	57.0	57.1	57.3	0.3	0.6	47.7	47.8	47.9	47.8	0.1	0.1
4 HEATON WAY TIPTREE CO5 ODZ	44.0	43.6	44.5	43.9	-0.4	-0.1	33.3	32.9	33.7	33.2	-0.4	-0.1
4 HEDGELANDS COPFORD CO6 1YT	66.2	66.3	66.3	66.2	0.1	0.0	59.3	59.4	59.4	59.3	0.1	0.0
4 HENDERSON WAY WITHAM CM8 1GN	61.3	60.1	61.4	63.3	-1.2	2.0	55.0	54.0	55.0	56.8	-1.0	1.8
4 HENRY DIXON ROAD WITHAM CM8 3HR	58.3	57.3	58.6	58.7	-1.0	0.4	50.0	48.1	50.1	50.1	-1.9	0.1
4 HEWITT WALK WITHAM CM8 2TU	56.5	56.0	56.7	57.2	-0.5	0.7	48.0	47.3	48.1	49.3	-0.7	1.3
4 HOLMANS CHELMSFORD CM3 3EY	57.6	57.4	57.8	58.0	-0.2	0.4	50.8	50.5	50.9	51.1	-0.3	0.3
4 HOLST AVENUE WITHAM CM8 1SX	59.9	58.7	60.0	61.8	-1.2	1.9	53.7	52.6	53.8	55.4	-1.1	1.7
4 HONOR LINK CHELMSFORD CM1 6BB	53.6	53.4	53.9	53.6	-0.2	0.0	45.6	45.2	45.8	45.3	-0.4	-0.3
4 HOOTEN END WITHAM CM8 1ZA	56.6	56.4	56.7	58.3	-0.2	1.7	49.7	49.3	49.7	51.5	-0.4	1.8
4 HORNBEAM WALK WITHAM CM8 2SZ	49.5	49.7	49.6	52.1	0.2	2.6	44.1	44.1	44.1	46.6	0.0	2.5
4 HORNER PLACE WITHAM CM8 2UG	58.8	58.5	59.1	59.3	-0.3	0.5	48.7	48.1	48.8	49.6	-0.6	0.9
4 HOWARDS CLOSE CHELMSFORD CM3 3EX	57.1	56.7	57.2	57.0	-0.4	-0.1	51.0	50.5	51.1	50.9	-0.5	-0.1
4 HOWELL WALK WITHAM CM8 2GR	50.0	49.7	49.8	52.0	-0.3	2.0	44.9	44.3	44.7	46.6	-0.6	1.7
4 HURRELL DOWN CHELMSFORD CM3 3JP	64.4	65.0	64.9	65.7	0.6	1.3	53.5	53.8	53.8	54.6	0.3	1.1
4 HUTLEY CLOSE WITHAM CM8 1FZ	63.9	62.7	64.0	66.0	-1.2	2.1	57.3	56.3	57.3	59.1	-1.0	1.8
4 JACARANDA CLOSE CHELMSFORD CM1 6N	55.5	55.4	55.6	55.5	-0.1	0.0	48.3	48.1	48.3	48.0	-0.2	-0.3
4 JUNIPER ROAD CHELMSFORD CM3 3DB	53.9	53.5	54.2	54.1	-0.4	0.2	48.1	47.6	48.3	48.1	-0.5	0.0
4 JUVINA CLOSE WITHAM CM8 1QL	55.4	54.3	55.5	57.4	-1.1	2.0	49.7	48.7	49.8	51.5	-1.0	1.8
4 KEABLE ROAD MARKS TEY CO6 1XB	53.8	52.4	53.8	54.2	-1.4	0.4	47.5	45.6	47.3	47.7	-1.9	0.2
4 KINGSBURY CLOSE MARKS TEY CO6 1XF	53.8	52.3	53.7	54.1	-1.5	0.3	47.6	45.5	47.3	47.6	-2.1	0.0
4 KINGSWAY TIPTREE CO5 0LS	45.5	45.6	45.8	45.9	0.1	0.4	34.6	34.6	34.8	34.9	0.0	0.3
4 KINLOCH CHASE WITHAM CM8 1QU	59.7	58.7	59.8	61.8	-1.0	2.1	53.5	52.6	53.6	55.4	-0.9	1.9
4 KYNASTON PLACE WITHAM CM8 2UA	52.4	51.6	52.5	54.3	-0.8	1.9	46.8	45.9	46.9	48.6	-0.9	1.8
4 LABURNUM WAY HATFIELD PEVEREL CM3	51.8	51.5	51.9	53.1	-0.3	1.3	46.0	45.5	46.0	47.2	-0.5	1.2
4 LANSDOWNE CLOSE TIPTREE CO5 ONT	50.9	50.4	51.4	50.7	-0.5	-0.2	39.4	38.9	39.9	39.3	-0.5	-0.1
4 LAPWING DRIVE KELVEDON CO5 9PS	60.3	56.4	60.1	56.7	-3.9	-3.6	54.1	50.6	54.0	50.9	-3.5	-3.2
4 LARCH WALK HATFIELD PEVEREL CM3 2	73.4	71.6	73.4	74.9	-1.8	1.5	65.6	63.9	65.6	66.9	-1.7	1.3
4 LAURENCE AVENUE WITHAM CM8 1JA	64.6	64.0	64.9	64.8	-0.6	0.2	53.9	53.1	54.1	54.6	-0.8	0.7
4 LAVENDER COURT CHELMSFORD CM1 6YH	64.5	64.8	65.0	65.2	0.3	0.7	53.4	53.5	53.6	53.7	0.1	0.3
4 LEWIN PLACE CHELMSFORD CM3 3JT	58.2	57.8	58.3	58.2	-0.4	0.0	51.3	50.8	51.4	51.2	-0.5	-0.1
4 LIFCHILD CLOSE WITHAM CM8 1QQ	55.1	54.0	55.2	56.9	-1.1	1.8	49.4	48.3	49.4	51.0	-1.1	1.6
4 LOBELIA CLOSE CHELMSFORD CM1 6YE	54.3	54.2	54.6	54.4	-0.1	0.1	46.8	46.4	46.9	46.4	-0.4	-0.4
4 LONDON ROAD FEERING CO5 9ED	57.9	54.0	57.9	54.3	-3.9	-3.6	51.5	47.6	51.4	47.8	-3.9	-3.7
4 LONDON ROAD KELVEDON CO5 9AU	68.1	67.0	68.3	67.2	-1.1	-0.9	57.4	56.9	57.5	57.3	-0.5	-0.1
4 LONG ACRES FEERING CO5 9QP	60.9	57.5	60.6	57.7	-3.4	-3.2	54.6	51.4	54.4	51.5	-3.2	-3.1
4 LONG MEAD WITHAM CM8 3FH	65.2	63.9	65.4	66.7	-1.3	1.5	57.7	56.6	57.8	59.2	-1.1	1.5
4 LOUVAIN DRIVE CHELMSFORD CM1 6BA	54.5	54.2	54.8	54.3	-0.3	-0.2	47.1	46.5	47.3	46.6	-0.6	-0.5
4 MALDON ROAD HATFIELD PEVEREL CM3	68.7	68.8	69.1	69.1	0.1	0.4	55.9	56.0	56.3	56.4	0.1	0.5

Address	Do Minimum 2027 (L _{den})	Do Something 2027 (L _{den})	Do Minimum 2042 (L _{den})	Do Something 2042 (L _{den})	Short Term Change (L _{den})	Long Term Change (L _{den})	Do Minimum 2027 (L _{night})	Do Something 2027 (L _{night})	Do Minimum 2042 (L _{night})	Do Something 2042 (L _{night})	Short Term Change (L _{night})	Long Term Change (L _{night})
4 MALTINGS COURT WITHAM CM8 1XG	66.1	65.7	66.0	65.4	-0.4	-0.7	54.0	53.5	54.0	53.9	-0.5	-0.1
4 MANDEVILLE ROAD MARKS TEY CO6 1XT	53.7	52.4	53.5	54.6	-1.3	0.9	47.8	46.1	47.5	48.5	-1.7	0.7
4 MAPLE LEAF TIPTREE COS ONJ	46.4	46.9	46.8	47.3	0.5	0.9	35.4	35.8	35.7	36.2	0.4	0.8
4 MARIGOLD CLOSE CHELMSFORD CM1 6XU	55.5	55.6	55.9	55.9	0.1	0.4	47.4	47.4	47.4	47.4	0.0	0.0
4 MARKET LANE WITHAM CM8 1GF	70.2	68.3	70.3	71.5	-1.9	1.3	62.8	61.1	62.8	63.9	-1.7	1.1
4 MAYBURY CLOSE MARKS TEY CO6 1XJ	54.1	53.0	54.0	54.9	-1.1	0.8	47.8	46.2	47.6	48.5	-1.6	0.7
4 MEGGY TYE CHELMSFORD CM2 6GA	61.6	61.6	61.4	61.3	0.0	-0.3	55.2	55.2	55.0	54.9	0.0	-0.3
4 MILLSTONE GREEN COPFORD CO6 1FJ	60.4	60.5	60.6	60.5	0.1	0.1	54.1	54.1	54.1	54.0	0.0	-0.1
4 MIMOSA CLOSE CHELMSFORD CM1 6NW	56.5	56.4	56.8	56.6	-0.1	0.1	47.8	47.6	47.9	47.6	-0.2	-0.2
4 MONTAGU GARDENS CHELMSFORD CM1 6E	59.9	59.8	60.2	60.1	-0.1	0.2	49.7	49.5	49.9	49.7	-0.2	0.0
4 MORRISON DRIVE WITHAM CM8 1UQ	57.4	56.3	57.5	59.4	-1.1	2.0	51.5	50.5	51.6	53.2	-1.0	1.7
4 MORTIMER ROAD HATFIELD PEVEREL CM	51.5	50.4	51.6	52.7	-1.1	1.2	45.7	44.7	45.7	47.0	-1.0	1.3
4 MORTIMER WAY WITHAM CM8 1UJ	56.1	55.0	56.2	57.9	-1.1	1.8	50.1	49.1	50.2	51.8	-1.0	1.7
4 MULBERRY GARDENS WITHAM CM8 2PX	52.9	53.5	53.1	54.6	0.6	1.7	44.7	45.0	44.8	46.8	0.3	2.1
4 MULTON LEA CHELMSFORD CM1 6EF	55.5	55.1	55.7	55.2	-0.4	-0.3	48.5	47.9	48.6	47.9	-0.6	-0.6
4 NEW LANE FEERING COS 9EJ	59.8	54.8	59.8	55.2	-5.0	-4.6	53.3	48.5	53.1	48.8	-4.8	-4.5
4 NEW ROAD HATFIELD PEVEREL CM3 2HZ	58.7	58.6	59.2	59.4	-0.1	0.7	48.5	48.1	48.8	49.4	-0.4	0.9
4 NORBURY CLOSE MARKS TEY CO6 1XN	58.9	58.7	59.6	60.0	-0.2	1.1	49.4	48.5	49.6	50.1	-0.9	0.7
4 OAK LODGE TYE CHELMSFORD CM1 6GY	69.6	69.7	69.9	69.9	0.1	0.3	57.0	57.0	57.2	57.2	0.0	0.2
4 OAK ROAD RIVENHALL CM8 3HF	73.2	63.0	73.3	64.6	-10.2	-8.6	64.7	53.8	64.7	56.0	-10.9	-8.7
4 OLD FORGE ROAD CHELMSFORD CM3 3DU	60.7	60.9	60.9	61.3	0.2	0.6	52.4	52.2	52.5	52.8	-0.2	0.4
4 OLD MAGISTRATES COURT WITHAM CM8	53.8	53.4	54.0	55.3	-0.4	1.5	46.9	46.2	47.0	48.6	-0.7	1.7
4 OLIVER PLACE WITHAM CM8 2UD	54.5	53.8	54.6	56.5	-0.7	2.0	48.6	47.9	48.7	50.5	-0.7	1.9
4 OLIVERS DRIVE WITHAM CM8 1QJ	61.6	60.3	61.7	63.5	-1.3	1.9	55.3	54.1	55.4	56.9	-1.2	1.6
4 ORCHARD CLOSE HATFIELD PEVEREL CM	53.6	53.4	53.9	54.4	-0.2	0.8	45.6	45.1	45.7	46.6	-0.5	1.0
4 OWERS ROAD WITHAM CM8 1FR	54.5	53.5	54.6	56.3	-1.0	1.8	48.8	47.7	48.8	50.4	-1.1	1.6
4 PANTILE CLOSE WITHAM CM8 1GZ	66.0	62.7	66.1	65.7	-3.3	-0.3	59.0	56.0	59.1	58.8	-3.0	-0.2
4 PATTEN CLOSE MARKS TEY CO6 1ND	54.0	53.1	54.0	55.2	-0.9	1.2	47.9	46.7	47.7	48.9	-1.2	1.0
4 PATTISON CLOSE WITHAM CM8 1JF	54.7	53.7	54.9	56.2	-1.0	1.5	48.3	47.3	48.4	49.9	-1.0	1.6
4 PAVELIN AVENUE WITHAM CM8 1YW	55.1	54.3	55.2	56.6	-0.8	1.5	48.7	47.8	48.7	50.3	-0.9	1.6
4 PAYNE CLOSE WITHAM CM8 1GU	54.2	53.4	54.3	55.9	-0.8	1.7	48.2	47.4	48.3	49.9	-0.8	1.7
4 PELLY AVENUE WITHAM CM8 1JJ	58.9	57.9	59.2	59.1	-1.0	0.2	49.7	48.7	49.9	50.7	-1.0	1.0
4 PETUNIA CRESCENT CHELMSFORD CM1 6	64.4	64.3	64.7	64.6	-0.1	0.2	52.5	52.4	52.8	52.6	-0.1	0.1
4 PITT AVENUE WITHAM CM8 1JQ	58.5	57.5	58.8	59.4	-1.0	0.9	50.8	49.8	50.9	52.2	-1.0	1.4
4 PITT GREEN WITHAM CM8 1JH	59.3	58.7	59.4	60.9	-0.6	1.6	52.0	51.3	52.1	53.9	-0.7	1.9
4 POINT CHASE MARKS TEY CO6 1FN	71.1	71.5	71.6	72.1	0.4	1.0	59.2	59.5	59.6	60.0	0.3	0.8
4 PONDHOLTON DRIVE WITHAM CM8 1QG	60.1	59.7	60.4	60.4	-0.4	0.3	50.1	49.5	50.3	51.0	-0.6	0.9
4 POPPY GREEN CHELMSFORD CM1 6YD	65.1	65.4	65.7	65.8	0.3	0.7	54.1	54.3	54.4	54.4	0.2	0.3
4 PRENTICE PLACE WITHAM CM8 2GY	52.3	53.4	52.1	55.4	1.1	3.1	47.0	47.1	46.8	49.2	0.1	2.2
4 PRIMULA WAY CHELMSFORD CM1 6QT	56.5	56.6	56.7	56.7	0.1	0.2	49.0	48.9	49.0	48.8	-0.1	-0.2
4 PROCTOR WAY MARKS TEY CO6 1XE	56.0	55.0	56.0	56.4	-1.0	0.4	48.8	47.0	48.5	48.8	-1.8	0.0
4 PROSPECT CLOSE HATFIELD PEVEREL C	51.5	50.7	51.6	52.9	-0.8	1.4	45.7	45.0	45.7	47.1	-0.7	1.4
4 PRYOR CLOSE WITHAM CM8 1JX	55.9	54.9	56.0	57.6	-1.0	1.7	49.7	48.7	49.8	51.4	-1.0	1.7
4 PURCELL ROAD WITHAM CM8 1AF	58.1	57.6	58.1	58.1	-0.5	0.0	48.3	47.6	48.3	49.1	-0.7	0.8
4 RAINBOW MEAD HATFIELD PEVEREL CM3	53.5	52.4	53.6	55.0	-1.1	1.5	47.9	46.8	47.9	49.3	-1.1	1.4
4 RANDALL CLOSE WITHAM CM8 1FP	65.6	62.7	65.7	65.7	-2.9	0.1	58.6	55.9	58.7	58.7	-2.7	0.1
4 RAVEL AVENUE WITHAM CM8 1QA	55.3	54.2	55.4	57.0	-1.1	1.7	49.4	48.4	49.5	51.1	-1.0	1.7
4 REMEMBRANCE AVENUE HATFIELD PEVER	51.5	50.5	51.6	52.7	-1.0	1.2	45.5	44.4	45.5	46.7	-1.1	1.2
4 RENOIR PLACE CHELMSFORD CM1 6FP	55.0	54.8	55.4	55.1	-0.2	0.1	46.2	45.7	46.4	45.9	-0.5	-0.3
4 RICHARDSON WALK WITHAM CM8 2UB	51.7	51.0	51.9	53.4	-0.7	1.7	45.7	44.9	45.8	47.4	-0.8	1.7
4 ROOKERY CLOSE HATFIELD PEVEREL CM	57.7	56.4	57.8	59.2	-1.3	1.5	51.7	50.4	51.7	53.0	-1.3	1.3
4 RUBENS GATE CHELMSFORD CM1 6GN	59.1	59.0	59.4	59.2	-0.1	0.1	48.8	48.7	48.9	48.7	-0.1	-0.1

Address	Do Minimum 2027 (L _{den})	Do Something 2027 (L _{den})	Do Minimum 2042 (L _{den})	Do Something 2042 (L _{den})	Short Term Change (L _{den})	Long Term Change (L _{den})	Do Minimum 2027 (L _{night})	Do Something 2027 (L _{night})	Do Minimum 2042 (L _{night})	Do Something 2042 (L _{night})	Short Term Change (L _{night})	Long Term Change (L _{night})
4 RUSSELL CLOSE WITHAM CM8 1UH	59.4	58.3	59.5	61.4	-1.1	2.0	53.3	52.2	53.4	55.0	-1.1	1.7
4 RYE CLOSE HATFIELD PEVEREL CM3 2L	50.7	49.8	50.8	52.1	-0.9	1.4	45.0	44.1	45.0	46.4	-0.9	1.4
4 SAULS AVENUE WITHAM CM8 1JW	63.6	63.3	63.9	64.4	-0.3	0.8	54.1	53.4	54.2	55.3	-0.7	1.2
4 SAULS BRIDGE CLOSE WITHAM CM8 1XJ	56.4	55.4	56.5	58.2	-1.0	1.8	50.4	49.4	50.5	52.1	-1.0	1.7
4 SCARLETT'S CLOSE WITHAM CM8 1QW	62.7	62.1	63.0	64.1	-0.6	1.4	54.7	53.8	54.9	56.2	-0.9	1.5
4 SCHOOL ROAD COPFORD CO6 1BW	63.6	63.8	64.0	64.0	0.2	0.4	55.0	55.0	55.2	55.1	0.0	0.1
4 SCHOOL ROAD MESSING CO5 9TH	50.4	48.5	50.3	48.7	-1.9	-1.7	45.3	43.0	45.2	43.1	-2.3	-2.2
4 SEABORN DRIVE	52.8	52.2	52.9	54.4	-0.6	1.6	47.2	46.5	47.2	48.7	-0.7	1.5
4 SHEARERS WAY CHELMSFORD CM3 3AE	64.8	65.2	65.1	66.3	0.4	1.5	58.0	58.2	58.2	59.2	0.2	1.2
4 SIDNEY PLACE CHELMSFORD CM1 6BE	55.7	55.3	55.9	55.4	-0.4	-0.3	48.5	47.9	48.7	47.9	-0.6	-0.6
4 SNEEZUM WALK WITHAM CM8 1US	54.4	53.4	54.5	56.1	-1.0	1.7	48.5	47.5	48.6	50.2	-1.0	1.7
4 SPARKEY CLOSE WITHAM CM8 1QR	65.1	62.9	65.2	66.1	-2.2	1.0	58.3	56.4	58.4	59.2	-1.9	0.9
4 ST ANDREW'S ROAD HATFIELD PEVEREL	65.4	65.2	65.9	65.9	-0.2	0.5	53.7	53.3	54.0	54.4	-0.4	0.7
4 ST ANDREWS ROAD CHELMSFORD CM3 3B	59.5	59.4	59.9	60.1	-0.1	0.6	50.4	50.1	50.6	50.9	-0.3	0.5
4 ST JEAN WALK TIPTREE CO5 ODJ	42.2	42.0	42.6	42.3	-0.2	0.1	31.6	31.4	31.9	31.7	-0.2	0.1
4 STAINER CLOSE WITHAM CM8 1RU	56.7	55.5	56.8	58.5	-1.2	1.8	50.8	49.7	50.8	52.4	-1.1	1.6
4 STEELE CLOSE MARKS TEY CO6 1XD	55.9	54.4	55.8	56.0	-1.5	0.1	49.1	46.9	48.8	49.0	-2.2	-0.1
4 STONEHAM CLOSE	53.2	52.5	53.2	54.7	-0.7	1.5	47.4	46.6	47.5	48.8	-0.8	1.4
4 STONEHAM CLOSE	53.3	52.7	53.4	54.9	-0.6	1.6	47.6	46.8	47.6	49.0	-0.8	1.4
4 STONEPATH DRIVE HATFIELD PEVEREL	53.9	52.7	54.2	55.0	-1.2	1.1	47.4	46.2	47.4	48.7	-1.2	1.3
4 STORES LANE TIPTREE CO5 0LH	53.9	54.0	54.0	54.2	0.1	0.3	42.2	42.2	42.3	42.4	0.0	0.2
4 STRUTT CLOSE HATFIELD PEVEREL CM3	53.9	52.5	53.9	55.0	-1.4	1.1	47.7	46.5	47.7	49.0	-1.2	1.3
4 SUNNINGDALE FALL HATFIELD PEVEREL	59.1	58.8	59.3	60.8	-0.3	1.7	52.2	51.2	52.2	53.5	-1.0	1.3
4 SUSSEX CLOSE CHELMSFORD CM3 3ED	54.9	55.0	56.0	56.6	0.1	1.7	47.4	47.1	47.9	48.3	-0.3	0.9
4 SWAN CLOSE HATFIELD PEVEREL CM3 2	73.0	70.7	73.0	71.6	-2.3	-1.4	59.6	57.7	59.6	58.7	-1.9	-0.9
4 TEAL WAY KELVEDON CO5 9PP	61.3	56.9	61.1	57.2	-4.4	-4.1	55.0	51.1	54.9	51.4	-3.9	-3.6
4 THE CHASE CHELMSFORD CM3 3DY	65.2	65.4	65.5	65.6	0.2	0.4	53.3	53.3	53.5	53.6	0.0	0.3
4 THE CRESCENT MARKS TEY CO6 1EL	58.2	53.8	57.8	56.0	-4.4	-2.2	52.2	47.3	51.9	49.7	-4.9	-2.5
4 THE GREEN FEERING CO5 9QG	57.9	54.9	57.8	55.2	-3.0	-2.7	51.8	48.8	51.6	49.0	-3.0	-2.8
4 THE PINES HATFIELD PEVEREL CM3 2D	56.8	55.8	56.8	58.3	-1.0	1.5	50.8	49.8	50.8	52.2	-1.0	1.4
4 THE ROOKERIES MARKS TEY CO6 1DY	69.3	69.4	69.8	69.9	0.1	0.6	57.5	57.7	57.9	58.2	0.2	0.7
4 THE WILLOWS CHELMSFORD CM3 3DJ	53.5	53.1	53.7	53.9	-0.4	0.4	47.8	47.3	47.9	48.1	-0.5	0.3
4 TOULMIN ROAD HATFIELD PEVEREL CM3	51.6	50.6	51.7	52.8	-1.0	1.2	45.8	44.8	45.8	47.0	-1.0	1.2
4 TOWNSEND CHELMSFORD CM2 6GB	65.9	65.9	65.7	65.6	0.0	-0.3	59.0	59.0	58.8	58.7	0.0	-0.3
4 TOWNSEND ROAD TIPTREE CO5 0ND	66.6	67.2	66.5	67.4	0.6	0.8	53.5	54.1	53.5	54.2	0.6	0.7
4 TYRELL WAY WITHAM CM8 2GS	53.2	53.1	53.0	55.4	-0.1	2.2	47.8	47.3	47.6	49.5	-0.5	1.7
4 TYSSON MEAD CHELMSFORD CM3 3HX	58.2	57.9	58.4	58.4	-0.3	0.2	51.6	51.2	51.8	51.7	-0.4	0.1
4 VICARAGE CRESCENT HATFIELD PEVEREL	54.8	55.1	55.0	56.3	0.3	1.5	48.5	48.5	48.6	49.8	0.0	1.3
4 VILLIERS PLACE CHELMSFORD CM3 3JW	60.8	61.7	61.0	62.1	0.9	1.3	53.0	53.2	53.2	53.9	0.2	0.9
4 WAKELIN WAY WITHAM CM8 2TX	53.6	52.9	53.7	54.8	-0.7	1.2	46.7	45.9	46.8	48.3	-0.8	1.6
4 WALLFLOWER COURT CHELMSFORD CM1 6	57.0	57.2	57.3	57.3	0.2	0.3	49.2	49.2	49.2	49.1	0.0	-0.1
4 WALNUT TREE WAY TIPTREE CO5 0NG	49.2	49.8	50.2	50.9	0.6	1.7	37.9	38.4	38.8	39.4	0.5	1.5
4 WELLSIDE MARKS TEY CO6 1XG	54.9	54.1	56.2	56.2	-0.8	1.3	47.5	45.9	47.7	48.0	-1.6	0.5
4 WENTWORTH CLOSE HATFIELD PEVEREL	58.4	58.3	58.5	60.3	-0.1	1.9	52.3	51.7	52.3	53.7	-0.6	1.4
4 WESTBURY CLOSE COPFORD CO6 1YW	62.4	62.4	62.5	62.3	0.0	-0.1	56.0	56.0	56.0	55.9	0.0	-0.1
4 WHARTON DRIVE CHELMSFORD CM1 6BF	56.0	55.6	56.3	55.8	-0.4	-0.2	48.8	48.1	48.9	48.2	-0.7	-0.6
4 WIDGEON PLACE KELVEDON CO5 9LS	59.7	55.3	59.5	55.6	-4.4	-4.1	53.6	49.7	53.5	50.0	-3.9	-3.6
4 WIGGINS VIEW CHELMSFORD CM2 6GP	71.6	71.6	71.4	71.3	0.0	-0.3	64.0	64.0	63.8	63.7	0.0	-0.3
4 WILLOW CRESCENT HATFIELD PEVEREL	52.5	52.1	52.9	53.9	-0.4	1.4	46.1	45.5	46.2	47.4	-0.6	1.3
4 WILLOW WALK TIPTREE CO5 0NQ	46.5	47.1	47.0	47.7	0.6	1.2	35.5	36.0	35.9	36.5	0.5	1.0
4 WILLS GREEN FEERING CO5 9QL	54.6	51.1	54.3	51.4	-3.5	-3.2	49.1	45.8	48.8	46.0	-3.3	-3.1
4 WINDMILL VIEW TIPTREE CO5 0PL	50.0	49.9	50.2	50.1	-0.1	0.1	38.6	38.6	38.8	38.7	0.0	0.1

Address	Do Minimum 2027 (L _{den})	Do Something 2027 (L _{den})	Do Minimum 2042 (L _{den})	Do Something 2042 (L _{den})	Short Term Change (L _{den})	Long Term Change (L _{den})	Do Minimum 2027 (L _{night})	Do Something 2027 (L _{night})	Do Minimum 2042 (L _{night})	Do Something 2042 (L _{night})	Short Term Change (L _{night})	Long Term Change (L _{night})
4 WOODFIELD WAY HATFIELD PEVEREL CM	54.4	54.3	54.7	55.6	-0.1	1.2	47.2	46.9	47.3	48.4	-0.3	1.2
4 WOODHAM DRIVE HATFIELD PEVEREL CM	59.8	60.0	60.3	60.3	0.2	0.5	48.8	48.8	49.1	49.5	0.0	0.7
4 WOODLAND CLOSE HATFIELD PEVEREL C	57.8	56.3	57.8	59.3	-1.5	1.5	51.8	50.4	51.8	53.1	-1.4	1.3
4 WRIGHT MEAD CHELMSFORD CM2 6LY	73.1	73.1	72.9	72.8	0.0	-0.3	65.3	65.3	65.1	65.0	0.0	-0.3
4 YEW TREE CLOSE HATFIELD PEVEREL C	52.7	51.6	52.8	54.2	-1.1	1.5	47.2	46.1	47.2	48.5	-1.1	1.3
4 YONGE CLOSE CHELMSFORD CM3 3GY	58.8	58.7	59.0	60.0	-0.1	1.2	52.7	52.6	52.9	53.8	-0.1	1.1
40 ARNOLD VILLAS TIPTREE CO5 OEB	46.7	46.6	46.9	46.8	-0.1	0.1	35.6	35.5	35.9	35.8	-0.1	0.2
40 ASHBY ROAD WITHAM CM8 1QT	62.1	60.7	62.2	63.9	-1.4	1.8	55.6	54.4	55.7	57.2	-1.2	1.6
40 BAKER AVENUE HATFIELD PEVEREL CM	50.5	50.3	50.6	52.0	-0.2	1.5	44.9	44.6	44.9	46.2	-0.3	1.3
40 BAKER WAY WITHAM CM8 1UG	59.5	57.7	59.6	60.7	-1.8	1.2	53.4	51.7	53.4	54.5	-1.7	1.1
40 BARBROOK LANE TIPTREE CO5 OEF	45.2	45.0	45.5	45.3	-0.2	0.1	34.3	34.1	34.6	34.4	-0.2	0.1
40 BARLEYFIELDS WITHAM CM8 2FD	63.0	62.7	63.6	63.5	-0.3	0.5	51.7	51.2	52.1	52.4	-0.5	0.7
40 BARWELL WAY WITHAM CM8 2TY	53.9	52.9	54.0	55.7	-1.0	1.8	48.1	47.1	48.2	49.8	-1.0	1.7
40 BEGONIA CLOSE CHELMSFORD CM1 6NL	55.0	54.9	55.2	55.0	-0.1	0.0	47.7	47.5	47.8	47.4	-0.2	-0.3
40 BENTON CLOSE WITHAM CM8 1JT	67.4	65.9	67.4	69.1	-1.5	1.7	60.3	59.0	60.4	61.8	-1.3	1.5
40 BOLEYN WAY CHELMSFORD CM3 3JL	63.3	63.7	63.8	64.8	0.4	1.5	55.5	55.6	55.7	56.7	0.1	1.2
40 BRITTON CRESCENT WITHAM CM8 1QE	56.6	55.4	56.7	58.4	-1.2	1.8	50.7	49.6	50.8	52.4	-1.1	1.7
40 BRYANT LINK CHELMSFORD CM2 6GZ	63.7	63.7	63.5	63.4	0.0	-0.3	57.1	57.1	56.9	56.8	0.0	-0.3
40 BURNELL GATE CHELMSFORD CM1 6ED	57.1	57.0	57.3	57.1	-0.1	0.0	49.7	49.5	49.7	49.4	-0.2	-0.3
40 BUTTERFIELD ROAD CHELMSFORD CM3	54.7	54.4	54.9	55.3	-0.3	0.6	49.0	48.7	49.1	49.5	-0.3	0.5
40 CARRAWAYS WITHAM CM8 1XT	61.4	60.4	61.5	63.6	-1.0	2.2	55.1	54.2	55.2	57.0	-0.9	1.9
40 CEDAR AVENUE TIPTREE CO5 ONP	51.4	51.8	52.4	52.8	0.4	1.4	39.9	40.2	40.8	41.1	0.3	1.2
40 CHESTNUT WAY TIPTREE CO5 ONZ	51.2	50.8	51.7	51.2	-0.4	0.0	39.7	39.4	40.1	39.7	-0.3	0.0
40 CLEVES COURT CHELMSFORD CM3 3JS	69.6	69.6	69.7	71.0	0.0	1.4	62.2	62.2	62.4	63.5	0.0	1.3
40 CONSTANCE CLOSE WITHAM CM8 1XY	59.0	58.0	59.1	61.1	-1.0	2.1	52.9	52.0	53.0	54.8	-0.9	1.9
40 CORNFLOWER DRIVE CHELMSFORD CM1	57.1	57.3	57.4	57.5	0.2	0.4	48.6	48.5	48.6	48.5	-0.1	-0.1
40 COWDRIE WAY CHELMSFORD CM2 6GL	66.9	66.9	66.7	66.6	0.0	-0.3	59.9	60.0	59.8	59.6	0.1	-0.3
40 CROMWELL CLOSE CHELMSFORD CM3 3J	70.2	70.3	70.3	71.6	0.1	1.4	62.8	62.9	62.9	64.0	0.1	1.2
40 ELGAR DRIVE WITHAM CM8 1QD	56.2	55.1	56.4	58.0	-1.1	1.8	50.3	49.3	50.4	52.0	-1.0	1.7
40 ELIZABETH AVENUE WITHAM CM8 1JE	53.0	52.0	53.2	54.5	-1.0	1.5	46.9	45.9	47.0	48.5	-1.0	1.6
40 FOREST ROAD WITHAM CM8 2PF	55.8	56.8	56.0	57.7	1.0	1.9	46.7	47.5	46.7	49.0	0.8	2.3
40 FOSTER COURT WITHAM CM8 2TQ	67.4	67.3	67.8	67.7	-0.1	0.3	54.6	54.4	54.9	54.9	-0.2	0.3
40 FOXGLOVE WAY CHELMSFORD CM1 6QS	56.5	56.5	56.7	56.7	0.0	0.2	48.8	48.6	48.8	48.5	-0.2	-0.3
40 GERSHWIN BOULEVARD WITHAM CM8 1Q	64.8	63.6	65.2	65.8	-1.2	1.0	56.3	55.3	56.5	57.7	-1.0	1.4
40 GRAHAM BROWN WALK WITHAM CM8 1GS	60.2	60.0	60.3	60.2	-0.2	0.0	49.0	48.6	49.1	49.5	-0.4	0.5
40 GREENFIELD WITHAM CM8 2FA	55.5	54.5	55.6	57.4	-1.0	1.9	49.7	48.7	49.8	51.5	-1.0	1.8
40 HARDY WALK WITHAM CM8 1FU	65.7	65.5	65.8	65.6	-0.2	-0.1	53.3	53.0	53.4	53.5	-0.3	0.2
40 HAWKES ROAD WITHAM CM8 1FL	61.5	58.3	61.6	61.3	-3.2	-0.2	55.0	52.0	55.1	54.8	-3.0	-0.2
40 HOLLY WALK WITHAM CM8 2PN	52.2	53.6	52.0	55.6	1.4	3.4	46.8	47.5	46.6	49.5	0.7	2.7
40 HOLMANS CHELMSFORD CM3 3EY	59.0	59.4	59.4	60.3	0.4	1.3	51.3	51.4	51.5	52.4	0.1	1.1
40 HOLST AVENUE WITHAM CM8 1SX	57.6	56.6	57.8	59.4	-1.0	1.8	51.5	50.4	51.5	53.1	-1.1	1.6
40 HURRELL DOWN CHELMSFORD CM3 3JP	62.3	62.2	62.4	63.6	-0.1	1.3	55.8	55.8	56.0	57.0	0.0	1.2
40 KEABLE ROAD MARKS TEY CO6 1XB	56.0	54.3	55.7	56.3	-1.7	0.3	50.0	48.1	49.7	50.1	-1.9	0.1
40 LAURENCE AVENUE WITHAM CM8 1JA	56.6	55.6	56.8	58.1	-1.0	1.5	50.0	49.0	50.1	51.6	-1.0	1.6
40 MALTINGS COURT WITHAM CM8 1XG	65.6	65.1	65.4	64.9	-0.5	-0.7	53.7	53.1	53.6	53.7	-0.6	0.0
40 MAPLE LEAF TIPTREE CO5 ONJ	50.8	51.4	50.8	51.6	0.6	0.8	39.4	39.9	39.3	40.0	0.5	0.6
40 MARKET LANE WITHAM CM8 1GF	64.9	63.7	65.0	66.9	-1.2	2.0	58.2	57.1	58.2	59.9	-1.1	1.7
40 MARKET LANE WITHAM CM8 1GF	65.5	64.3	65.6	67.5	-1.2	2.0	58.7	57.6	58.7	60.5	-1.1	1.8
40 MORTIMER WAY WITHAM CM8 1UJ	55.9	54.8	56.0	57.8	-1.1	1.9	50.1	49.1	50.2	51.8	-1.0	1.7
40 MULBERRY GARDENS WITHAM CM8 2PX	53.2	54.0	53.2	55.5	0.8	2.3	46.3	47.0	46.2	48.8	0.7	2.5
40 NEW ROAD HATFIELD PEVEREL CM3 2J	50.7	49.7	50.8	51.9	-1.0	1.2	45.0	44.0	45.0	46.3	-1.0	1.3
40 NORTH LANE MARKS TEY CO6 1EG	62.3	62.9	62.6	63.7	0.6	1.4	51.8	52.1	52.0	52.8	0.3	1.0

Address	Do Minimum 2027 (L _{den})	Do Something 2027 (L _{den})	Do Minimum 2042 (L _{den})	Do Something 2042 (L _{den})	Short Term Change (L _{den})	Long Term Change (L _{den})	Do Minimum 2027 (L _{night})	Do Something 2027 (L _{night})	Do Minimum 2042 (L _{night})	Do Something 2042 (L _{night})	Short Term Change (L _{night})	Long Term Change (L _{night})
40 OAK LODGE TYE CHELMSFORD CM1 6GZ	56.8	56.9	57.0	56.9	0.1	0.1	49.3	49.3	49.3	49.1	0.0	-0.2
40 OAK ROAD RIVENHALL CM8 3HF	63.3	59.8	63.6	60.7	-3.5	-2.6	52.3	49.2	52.5	50.8	-3.1	-1.5
40 ORCHARD WAY CHELMSFORD CM3 3GR	51.1	50.9	51.4	52.1	-0.2	1.0	45.7	45.5	45.9	46.5	-0.2	0.8
40 PELLY AVENUE WITHAM CM8 1JJ	54.5	53.5	54.7	56.0	-1.0	1.5	48.3	47.2	48.4	49.8	-1.1	1.5
40 PETUNIA CRESCENT CHELMSFORD CM1	56.4	56.3	56.7	56.6	-0.1	0.2	47.8	47.6	47.9	47.6	-0.2	-0.2
40 PITT AVENUE WITHAM CM8 1JQ	56.7	55.6	56.8	58.5	-1.1	1.8	50.7	49.7	50.8	52.4	-1.0	1.7
40 PLANTATION ROAD CHELMSFORD CM3 3	62.9	63.1	63.6	64.1	0.2	1.2	51.8	51.8	52.3	52.7	0.0	0.9
40 PONDHOLTON DRIVE WITHAM CM8 1QG	56.9	55.8	56.9	58.8	-1.1	1.9	50.9	50.0	51.0	52.7	-0.9	1.8
40 QUEENSBERRY AVENUE COPFORD CO6 1	64.2	64.1	64.2	64.1	-0.1	-0.1	57.4	57.4	57.4	57.3	0.0	-0.1
40 RANDALL CLOSE WITHAM CM8 1FP	60.5	59.3	60.6	62.4	-1.2	1.9	54.3	53.2	54.3	56.0	-1.1	1.7
40 RAVEL AVENUE WITHAM CM8 1QA	54.3	53.2	54.4	55.9	-1.1	1.6	48.4	47.4	48.5	50.0	-1.0	1.6
40 SAULS AVENUE WITHAM CM8 1JP	59.5	58.7	59.6	61.4	-0.8	1.9	52.8	52.0	52.8	54.7	-0.8	1.9
40 SHELDRICK LINK CHELMSFORD CM2 6G	65.1	65.1	64.9	64.8	0.0	-0.3	58.4	58.4	58.1	58.0	0.0	-0.4
40 ST ANDREWS ROAD CHELMSFORD CM3 3	56.7	56.8	57.0	57.8	0.1	1.1	50.1	50.0	50.3	51.1	-0.1	1.0
40 STONEPATH DRIVE HATFIELD PEVEREL	57.7	56.3	58.0	58.3	-1.4	0.6	50.1	48.9	50.2	51.3	-1.2	1.2
40 THE ROOKERIES MARKS TEY CO6 1DY	75.9	76.1	76.3	76.5	0.2	0.6	67.7	67.9	68.0	68.2	0.2	0.5
40 TOWNSEND ROAD TIPTREE CO5 OND	48.9	49.9	49.8	50.8	1.0	1.9	37.6	38.5	38.5	39.4	0.9	1.8
40 VILLIERS PLACE CHELMSFORD CM3 3J	58.4	58.3	58.5	59.3	-0.1	0.9	52.3	52.1	52.4	53.1	-0.2	0.8
40 WALNUT DRIVE WITHAM CM8 2ST	51.0	52.1	51.0	54.3	1.1	3.3	45.5	46.2	45.4	48.4	0.7	2.9
40 WALNUT TREE WAY TIPTREE CO5 ONH	47.0	47.4	47.1	47.7	0.4	0.7	35.9	36.3	36.0	36.6	0.4	0.7
40 WATERMILL ROAD FEERING CO5 9SR	58.3	57.3	58.6	57.8	-1.0	-0.5	49.6	47.3	49.6	47.7	-2.3	-1.9
40 WHARTON DRIVE CHELMSFORD CM1 6BF	58.8	58.7	59.1	58.9	-0.1	0.1	50.5	50.2	50.6	50.2	-0.3	-0.3
40 YEW CLOSE WITHAM CM8 2PW	53.7	54.7	53.5	56.7	1.0	3.0	48.2	48.5	48.0	50.5	0.3	2.3
41 ARMIGER WAY WITHAM CM8 2UZ	63.4	63.8	63.6	64.2	0.4	0.8	51.5	51.7	51.7	52.5	0.2	1.0
41 ARNOLD VILLAS TIPTREE CO5 OEB	47.4	47.2	47.8	47.5	-0.2	0.1	36.3	36.1	36.6	36.4	-0.2	0.1
41 ASHBY ROAD WITHAM CM8 1QT	64.1	60.5	64.2	63.6	-3.6	-0.5	57.4	54.1	57.4	56.9	-3.3	-0.5
41 BAKER AVENUE HATFIELD PEVEREL CM	51.6	51.0	51.7	53.0	-0.6	1.4	45.9	45.2	45.9	47.3	-0.7	1.4
41 BAKER WAY WITHAM CM8 1UG	64.8	63.2	64.9	66.3	-1.6	1.5	57.9	56.5	58.0	59.3	-1.4	1.4
41 BARBROOK LANE TIPTREE CO5 OEF	45.5	45.3	45.8	45.7	-0.2	0.2	34.6	34.4	34.9	34.7	-0.2	0.1
41 BARLEYFIELDS WITHAM CM8 2FD	62.6	62.3	63.0	62.7	-0.3	0.1	50.8	50.4	51.1	51.2	-0.4	0.4
41 BARWELL WAY WITHAM CM8 2TY	54.0	53.3	54.2	55.4	-0.7	1.4	47.5	46.5	47.5	49.0	-1.0	1.5
41 BEGONIA CLOSE CHELMSFORD CM1 6NL	54.7	54.8	54.9	54.8	0.1	0.1	47.8	47.8	47.8	47.6	0.0	-0.2
41 BENTON CLOSE WITHAM CM8 1JT	62.0	61.2	62.1	64.0	-0.8	2.0	55.2	54.4	55.3	57.1	-0.8	1.9
41 BOLEYN WAY CHELMSFORD CM3 3JJ	76.0	75.6	76.1	77.3	-0.4	1.3	67.8	67.5	68.0	69.0	-0.3	1.2
41 BOUCHERS MEAD CHELMSFORD CM1 6PJ	64.0	63.9	64.3	64.1	-0.1	0.1	52.4	52.2	52.6	52.4	-0.2	0.0
41 BRITTEN CRESCENT WITHAM CM8 1QE	55.6	54.6	55.7	57.3	-1.0	1.7	49.6	48.6	49.7	51.3	-1.0	1.7
41 BURNELL GATE CHELMSFORD CM1 6ED	57.4	57.3	57.7	57.4	-0.1	0.0	50.0	49.7	50.1	49.6	-0.3	-0.4
41 BUTCHER ROW WITHAM CM8 1YR	69.4	69.2	69.5	69.6	-0.2	0.2	57.3	57.0	57.4	58.0	-0.3	0.7
41 BUTTERFIELD ROAD CHELMSFORD CM3	55.8	55.5	56.1	56.2	-0.3	0.4	48.6	48.2	48.8	48.9	-0.4	0.3
41 CANDYTUFT ROAD CHELMSFORD CM1 6Y	56.2	56.3	56.4	56.4	0.1	0.2	49.0	48.9	48.9	48.8	-0.1	-0.2
41 CARRAWAYS WITHAM CM8 1XW	56.8	55.6	56.8	58.7	-1.2	1.9	50.9	49.9	51.0	52.7	-1.0	1.8
41 CEDAR AVENUE TIPTREE CO5 ONP	47.1	47.4	47.9	48.3	0.3	1.2	36.0	36.3	36.7	37.1	0.3	1.1
41 CHESTNUT WAY TIPTREE CO5 ONX	47.6	47.4	48.1	47.8	-0.2	0.2	36.5	36.2	36.9	36.6	-0.3	0.1
41 CHURCH ROAD CHELMSFORD CM3 3BN	61.5	61.4	61.7	61.7	-0.1	0.2	51.8	51.5	51.9	51.8	-0.3	0.0
41 CHURCH ROAD HATFIELD PEVEREL CM3	62.0	61.6	63.1	63.2	-0.4	1.2	51.4	51.0	52.0	52.6	-0.4	1.2
41 CLEVES COURT CHELMSFORD CM3 3JS	59.4	59.2	59.5	60.5	-0.2	1.1	53.2	53.1	53.4	54.3	-0.1	1.1
41 CONSTANCE CLOSE WITHAM CM8 1XL	57.1	56.0	57.2	58.8	-1.1	1.7	50.8	49.9	50.9	52.6	-0.9	1.8
41 CORNELIUS VALE CHELMSFORD CM2 6G	64.9	64.9	64.7	64.6	0.0	-0.3	58.2	58.2	58.0	57.9	0.0	-0.3
41 CORNFLOWER DRIVE CHELMSFORD CM1	54.9	55.0	55.2	55.3	0.1	0.4	46.8	46.8	46.8	46.8	0.0	0.0
41 COWDRIE WAY CHELMSFORD CM2 6GL	64.7	64.7	64.5	64.4	0.0	-0.3	58.0	58.0	57.8	57.7	0.0	-0.3
41 ELDERBERRY GARDENS WITHAM CM8 2P	57.1	57.5	57.3	58.4	0.4	1.3	48.0	48.4	48.0	49.9	0.4	1.9
41 ELGAR DRIVE WITHAM CM8 1DS	53.7	52.7	53.8	55.4	-1.0	1.7	47.8	46.8	47.9	49.5	-1.0	1.7

Address	Do Minimum 2027 (L _{den})	Do Something 2027 (L _{den})	Do Minimum 2042 (L _{den})	Do Something 2042 (L _{den})	Short Term Change (L _{den})	Long Term Change (L _{den})	Do Minimum 2027 (L _{night})	Do Something 2027 (L _{night})	Do Minimum 2042 (L _{night})	Do Something 2042 (L _{night})	Short Term Change (L _{night})	Long Term Change (L _{night})
41 ELIZABETH AVENUE WITHAM CM8 1JD	56.0	54.9	56.2	57.8	-1.1	1.8	50.1	49.1	50.2	51.8	-1.0	1.7
41 FOREST ROAD WITHAM CM8 2PS	50.9	52.0	50.8	53.9	1.1	3.0	45.3	46.0	45.1	47.9	0.7	2.6
41 FOSTER COURT WITHAM CM8 2TQ	67.4	67.3	67.8	67.7	-0.1	0.3	54.6	54.4	54.9	54.9	-0.2	0.3
41 GLENEAGLES WAY HATFIELD PEVEREL	64.2	62.0	64.3	64.5	-2.2	0.3	56.1	54.8	56.1	57.3	-1.3	1.2
41 GREENWELL ROAD WITHAM CM8 1SY	55.4	54.3	55.5	57.2	-1.1	1.8	49.6	48.6	49.7	51.3	-1.0	1.7
41 HAYGREEN ROAD WITHAM CM8 1GT	53.1	52.1	53.2	54.6	-1.0	1.5	47.1	46.1	47.2	48.7	-1.0	1.6
41 HENDERSON WAY WITHAM CM8 1GN	61.3	60.2	61.4	63.4	-1.1	2.1	55.0	54.0	55.0	56.9	-1.0	1.9
41 HENDERSON WAY WITHAM CM8 1GN	61.5	60.5	61.6	63.7	-1.0	2.2	55.2	54.3	55.3	57.1	-0.9	1.9
41 HERON ROAD KELVEDON CO5 9NE	60.1	55.8	59.9	56.0	-4.3	-4.1	54.0	50.1	53.8	50.3	-3.9	-3.7
41 HOLLY WALK WITHAM CM8 2PN	52.3	53.4	52.0	55.4	1.1	3.1	46.9	47.2	46.7	49.3	0.3	2.4
41 HOLMANS CHELMSFORD CM3 3EY	62.7	63.3	63.3	64.0	0.6	1.3	52.5	52.8	52.9	53.7	0.3	1.2
41 HOLST AVENUE WITHAM CM8 1QZ	56.7	55.6	56.8	58.6	-1.1	1.9	50.9	49.9	51.0	52.6	-1.0	1.7
41 HURRELL DOWN CHELMSFORD CM3 3JP	71.6	71.6	71.8	73.0	0.0	1.4	64.0	64.0	64.1	65.2	0.0	1.2
41 KEABLE ROAD MARKS TEY CO6 1XB	59.7	58.6	59.8	59.9	-1.1	0.2	52.0	50.0	51.8	51.8	-2.0	-0.2
41 LAURENCE AVENUE WITHAM CM8 1JB	54.3	53.2	54.4	55.9	-1.1	1.6	48.4	47.3	48.4	50.0	-1.1	1.6
41 LILY CLOSE CHELMSFORD CM1 6YN	53.7	53.8	53.9	53.9	0.1	0.2	46.7	46.7	46.7	46.5	0.0	-0.2
41 LONDON ROAD KELVEDON CO5 9AR	69.1	67.7	69.4	67.8	-1.4	-1.3	56.3	55.0	56.5	55.2	-1.3	-1.1
41 MORTIMER WAY WITHAM CM8 1SZ	55.6	54.4	55.7	57.3	-1.2	1.7	49.7	48.7	49.8	51.4	-1.0	1.7
41 MULBERRY GARDENS WITHAM CM8 2PX	52.3	53.6	52.2	55.7	1.3	3.4	46.7	47.5	46.6	49.5	0.8	2.8
41 NEW ROAD HATFIELD PEVEREL CM3 2J	54.2	54.0	54.4	55.4	-0.2	1.2	47.3	46.8	47.3	48.4	-0.5	1.1
41 NORTH LANE MARKS TEY CO6 1EG	64.7	65.2	65.0	65.9	0.5	1.2	54.9	55.2	55.0	55.6	0.3	0.7
41 OAK LODGE TYE CHELMSFORD CM1 6GY	59.4	59.5	59.8	59.8	0.1	0.4	50.5	50.4	50.6	50.5	-0.1	0.0
41 OAK ROAD TIPTREE CO5 0NF	62.7	63.9	64.1	65.4	1.2	2.7	50.0	51.1	51.4	52.5	1.1	2.5
41 ORCHARD WAY CHELMSFORD CM3 3GQ	52.8	52.7	53.3	53.9	-0.1	1.1	47.0	46.8	47.3	47.9	-0.2	0.9
41 PELLY AVENUE WITHAM CM8 1JJ	54.8	53.7	54.9	56.5	-1.1	1.7	48.9	47.8	49.0	50.5	-1.1	1.6
41 PETUNIA CRESCENT CHELMSFORD CM1	56.9	56.9	57.2	57.2	0.0	0.3	48.2	48.1	48.2	48.1	-0.1	-0.1
41 PITT AVENUE WITHAM CM8 1JQ	53.5	52.5	53.7	55.2	-1.0	1.7	47.6	46.7	47.7	49.4	-0.9	1.8
41 PLANTATION ROAD CHELMSFORD CM3 3	62.3	62.6	63.4	64.1	0.3	1.8	51.0	51.2	51.8	52.4	0.2	1.4
41 PONDHOLTON DRIVE WITHAM CM8 1QG	59.2	58.5	59.4	61.2	-0.7	2.0	52.5	51.8	52.6	54.4	-0.7	1.9
41 PRIMULA WAY CHELMSFORD CM1 6QT	59.9	60.2	60.4	60.5	0.3	0.6	50.3	50.4	50.5	50.5	0.1	0.2
41 PURCELL ROAD WITHAM CM8 1AG	54.5	53.4	54.6	56.3	-1.1	1.8	48.8	47.8	48.8	50.5	-1.0	1.7
41 QUEENSBERRY AVENUE COPFORD CO6 1	64.5	64.4	64.5	64.3	-0.1	-0.2	57.8	57.7	57.8	57.6	-0.1	-0.2
41 RANDALL CLOSE WITHAM CM8 1FP	58.4	57.2	58.4	60.2	-1.2	1.8	52.4	51.3	52.4	54.0	-1.1	1.6
41 RIVERSIDE WAY KELVEDON CO5 9LX	60.0	56.6	59.9	56.9	-3.4	-3.1	53.9	50.9	53.8	51.2	-3.0	-2.7
41 ST ANDREW'S ROAD HATFIELD PEVEREL	54.4	53.1	54.4	55.4	-1.3	1.0	48.1	46.9	48.1	49.3	-1.2	1.2
41 ST ANDREWS ROAD CHELMSFORD CM3 3	55.5	55.3	55.7	56.4	-0.2	0.9	49.6	49.5	49.8	50.4	-0.1	0.8
41 SWAN CLOSE HATFIELD PEVEREL CM3	62.5	60.2	62.5	63.1	-2.3	0.6	55.6	53.6	55.6	56.4	-2.0	0.8
41 THE ROOKERIES MARKS TEY CO6 1DY	75.9	76.1	76.3	76.5	0.2	0.6	67.7	67.9	68.0	68.2	0.2	0.5
41 VILLIERS PLACE CHELMSFORD CM3 3J	74.3	74.2	74.4	75.7	-0.1	1.4	66.3	66.3	66.4	67.6	0.0	1.3
41 VINE ROAD TIPTREE CO5 0LR	42.5	42.7	42.7	42.9	0.2	0.4	31.9	32.0	32.1	32.3	0.1	0.4
41 WALNUT DRIVE WITHAM CM8 2ST	49.7	49.8	49.8	52.0	0.1	2.3	44.3	44.1	44.2	46.5	-0.2	2.2
41 WALNUT TREE WAY TIPTREE CO5 0NL	49.7	50.1	49.7	50.3	0.4	0.6	38.4	38.7	38.4	38.9	0.3	0.5
41 WHARTON DRIVE CHELMSFORD CM1 6BF	57.1	57.0	57.4	57.1	-0.1	0.0	49.4	49.1	49.5	49.1	-0.3	-0.3
41 YEW CLOSE WITHAM CM8 2PW	52.4	52.8	52.2	55.2	0.4	2.8	47.0	47.1	46.8	49.4	0.1	2.4
42 ARNOLD VILLAS TIPTREE CO5 0EB	45.5	45.2	45.9	45.5	-0.3	0.0	34.6	34.3	34.9	34.5	-0.3	-0.1
42 ASHBY ROAD WITHAM CM8 1QT	62.2	60.8	62.3	63.9	-1.4	1.7	55.7	54.5	55.8	57.3	-1.2	1.6
42 BAKER WAY WITHAM CM8 1UG	59.3	57.4	59.4	60.5	-1.9	1.2	53.2	51.5	53.3	54.3	-1.7	1.1
42 BARBROOK LANE TIPTREE CO5 0EF	45.0	44.7	45.4	45.0	-0.3	0.0	34.1	33.9	34.4	34.2	-0.2	0.1
42 BARLEYFIELDS WITHAM CM8 2FD	63.3	62.9	63.8	63.7	-0.4	0.4	51.8	51.3	52.2	52.5	-0.5	0.7
42 BARWELL WAY WITHAM CM8 2TY	52.2	51.2	52.3	53.9	-1.0	1.7	46.5	45.5	46.6	48.2	-1.0	1.7
42 BEGONIA CLOSE CHELMSFORD CM1 6NL	55.7	55.6	55.8	55.7	-0.1	0.0	48.6	48.4	48.6	48.2	-0.2	-0.4
42 BOLEYN WAY CHELMSFORD CM3 3JL	63.7	64.0	64.0	65.1	0.3	1.4	56.4	56.5	56.5	57.6	0.1	1.2

Address	Do Minimum 2027 (L _{den})	Do Something 2027 (L _{den})	Do Minimum 2042 (L _{den})	Do Something 2042 (L _{den})	Short Term Change (L _{den})	Long Term Change (L _{den})	Do Minimum 2027 (L _{night})	Do Something 2027 (L _{night})	Do Minimum 2042 (L _{night})	Do Something 2042 (L _{night})	Short Term Change (L _{night})	Long Term Change (L _{night})
42 BOUCHERS MEAD CHELMSFORD CM1 6PJ	53.1	53.0	53.3	53.1	-0.1	0.0	46.3	46.1	46.3	46.0	-0.2	-0.3
42 BRYANT LINK CHELMSFORD CM2 6GZ	63.7	63.7	63.5	63.4	0.0	-0.3	57.1	57.1	56.9	56.8	0.0	-0.3
42 BURNELL GATE CHELMSFORD CM1 6ED	57.2	57.1	57.5	57.2	-0.1	0.0	49.7	49.4	49.7	49.3	-0.3	-0.4
42 BUTTERFIELD ROAD CHELMSFORD CM3	54.9	54.6	55.1	55.5	-0.3	0.6	49.2	48.9	49.3	49.7	-0.3	0.5
42 CARRAWAYS WITHAM CM8 1XT	62.3	61.2	62.4	64.4	-1.1	2.1	55.9	54.9	56.0	57.8	-1.0	1.9
42 CEDAR AVENUE TIPTREE CO5 ONP	51.4	51.8	52.4	52.8	0.4	1.4	39.9	40.2	40.8	41.1	0.3	1.2
42 CHESTNUT WAY TIPTREE CO5 ONZ	50.5	50.2	51.0	50.5	-0.3	0.0	39.1	38.8	39.5	39.1	-0.3	0.0
42 CLEVES COURT CHELMSFORD CM3 3JS	69.6	69.6	69.7	71.0	0.0	1.4	62.2	62.2	62.4	63.5	0.0	1.3
42 CONSTANCE CLOSE WITHAM CM8 1XY	59.3	58.3	59.4	61.4	-1.0	2.1	53.1	52.3	53.2	55.1	-0.8	2.0
42 CORNFLOWER DRIVE CHELMSFORD CM1	58.3	58.5	58.6	58.7	0.2	0.4	49.6	49.7	49.6	49.6	0.1	0.0
42 COWDRIE WAY CHELMSFORD CM2 6GL	65.9	65.9	65.7	65.6	0.0	-0.3	59.1	59.1	58.9	58.8	0.0	-0.3
42 CROMWELL CLOSE CHELMSFORD CM3 3J	70.2	70.3	70.3	71.6	0.1	1.4	62.8	62.9	62.9	64.0	0.1	1.2
42 ELGAR DRIVE WITHAM CM8 1QD	56.1	55.0	56.3	57.9	-1.1	1.8	50.1	49.0	50.2	51.8	-1.1	1.7
42 ELIZABETH AVENUE WITHAM CM8 1JE	54.7	53.6	55.4	56.7	-1.1	2.0	48.8	47.7	49.0	50.5	-1.1	1.7
42 FOREST ROAD WITHAM CM8 2PF	61.7	62.5	62.0	63.0	0.8	1.3	50.4	51.0	50.6	52.0	0.6	1.6
42 FOSTER COURT WITHAM CM8 2TQ	67.4	67.3	67.8	67.7	-0.1	0.3	54.6	54.4	54.9	54.9	-0.2	0.3
42 FOXGLOVE WAY CHELMSFORD CM1 6QS	56.5	56.5	56.7	56.7	0.0	0.2	48.8	48.6	48.8	48.5	-0.2	-0.3
42 GERSHWIN BOULEVARD WITHAM CM8 1Q	64.9	63.9	65.3	66.1	-1.0	1.2	56.5	55.5	56.7	58.0	-1.0	1.5
42 GRAHAM BROWN WALK WITHAM CM8 1GS	59.9	59.6	60.0	59.9	-0.3	0.0	48.8	48.4	48.9	49.3	-0.4	0.5
42 GREENFIELD WITHAM CM8 2FA	55.4	54.4	55.5	57.3	-1.0	1.9	49.6	48.6	49.7	51.4	-1.0	1.8
42 HARDY WALK WITHAM CM8 1FU	65.6	65.4	65.7	65.5	-0.2	-0.1	53.2	52.9	53.3	53.3	-0.3	0.1
42 HAWKES ROAD WITHAM CM8 1FL	63.3	60.5	63.4	63.5	-2.8	0.2	56.6	54.0	56.7	56.8	-2.6	0.2
42 HERON ROAD KELVEDON CO5 9NE	58.5	54.3	58.4	54.5	-4.2	-4.0	52.6	48.8	52.5	49.0	-3.8	-3.6
42 HOLLY WALK WITHAM CM8 2PN	52.6	53.7	52.4	55.7	1.1	3.1	47.3	47.5	47.0	49.6	0.2	2.3
42 HOLMANS CHELMSFORD CM3 3EY	59.0	59.4	59.4	60.3	0.4	1.3	51.1	51.3	51.4	52.3	0.2	1.2
42 HOLST AVENUE WITHAM CM8 1SX	55.2	54.1	55.3	57.0	-1.1	1.8	49.4	48.4	49.5	51.1	-1.0	1.7
42 HURRELL DOWN CHELMSFORD CM3 3JP	63.3	63.2	63.4	64.6	-0.1	1.3	56.7	56.6	56.9	57.9	-0.1	1.2
42 KEABLE ROAD MARKS TEY CO6 1XB	56.0	54.3	55.8	56.3	-1.7	0.3	50.1	48.1	49.8	50.2	-2.0	0.1
42 LAURENCE AVENUE WITHAM CM8 1JB	57.1	56.1	57.4	58.3	-1.0	1.2	49.9	48.9	50.0	51.4	-1.0	1.5
42 LONDON ROAD MARKS TEY CO6 1BE	69.8	70.2	70.3	70.8	0.4	1.0	57.6	58.0	58.0	58.5	0.4	0.9
42 MALTINGS COURT WITHAM CM8 1XG	65.6	65.1	65.4	64.9	-0.5	-0.7	53.7	53.1	53.6	53.7	-0.6	0.0
42 MAPLE LEAF TIPTREE CO5 0NJ	51.7	52.2	51.5	52.4	0.5	0.7	40.1	40.6	40.0	40.7	0.5	0.6
42 MARKET LANE WITHAM CM8 1GF	62.8	61.5	62.8	64.8	-1.3	2.0	56.3	55.2	56.4	58.0	-1.1	1.7
42 MORTIMER WAY WITHAM CM8 1UJ	55.9	54.8	56.0	57.8	-1.1	1.9	50.1	49.1	50.2	51.8	-1.0	1.7
42 MULBERRY GARDENS WITHAM CM8 2PX	53.2	54.2	53.2	55.7	1.0	2.5	46.3	47.1	46.2	49.0	0.8	2.7
42 NEW ROAD HATFIELD PEVEREL CM3 2J	52.1	51.8	52.4	53.0	-0.3	0.9	44.6	44.0	44.8	45.8	-0.6	1.2
42 OAK LODGE TYE CHELMSFORD CM1 6GZ	63.0	63.0	63.3	63.2	0.0	0.2	51.9	51.7	52.0	51.8	-0.2	-0.1
42 PELLY AVENUE WITHAM CM8 1JJ	54.9	53.8	55.0	56.4	-1.1	1.5	48.7	47.6	48.8	50.3	-1.1	1.6
42 PETUNIA CRESCENT CHELMSFORD CM1	55.4	55.5	55.6	55.6	0.1	0.2	48.2	48.2	48.1	48.0	0.0	-0.2
42 PITT AVENUE WITHAM CM8 1IQ	56.7	55.6	56.8	58.5	-1.1	1.8	50.8	49.7	50.8	52.5	-1.1	1.7
42 PLANTATION ROAD CHELMSFORD CM3 3	62.8	63.0	63.6	64.1	0.2	1.3	51.7	51.7	52.3	52.7	0.0	1.0
42 PONDHOLTON DRIVE WITHAM CM8 1QG	57.6	56.6	57.7	59.6	-1.0	2.0	51.6	50.7	51.7	53.4	-0.9	1.8
42 QUEENSBERRY AVENUE COPFORD CO6 1	61.0	60.9	61.0	60.8	-0.1	-0.2	54.7	54.7	54.8	54.6	0.0	-0.1
42 SAULS AVENUE WITHAM CM8 1JP	59.1	58.3	59.2	61.0	-0.8	1.9	52.5	51.8	52.6	54.5	-0.7	2.0
42 SHELDRICK LINK CHELMSFORD CM2 6G	64.8	64.8	64.6	64.5	0.0	-0.3	58.1	58.1	57.9	57.8	0.0	-0.3
42 ST ANDREW'S ROAD HATFIELD PEVERE	54.7	53.7	54.9	55.6	-1.0	0.9	47.7	46.7	47.7	48.9	-1.0	1.2
42 ST ANDREWS ROAD CHELMSFORD CM3 3	57.7	57.9	58.1	58.9	0.2	1.2	50.8	50.8	51.0	51.8	0.0	1.0
42 STONEPATH DRIVE HATFIELD PEVEREL	59.9	58.7	60.2	60.5	-1.2	0.6	52.0	51.0	52.0	53.1	-1.0	1.1
42 THE ROOKERIES MARKS TEY CO6 1DY	75.9	76.1	76.3	76.5	0.2	0.6	67.7	67.9	68.0	68.2	0.2	0.5
42 VILLIERS PLACE CHELMSFORD CM3 3J	58.5	58.4	58.7	59.5	-0.1	1.0	52.4	52.2	52.5	53.2	-0.2	0.8
42 WALNUT DRIVE WITHAM CM8 2ST	51.0	52.1	51.0	54.3	1.1	3.3	45.5	46.2	45.4	48.4	0.7	2.9
42 WALNUT TREE WAY TIPTREE CO5 ONH	47.5	47.7	47.5	48.0	0.2	0.5	36.4	36.6	36.4	36.8	0.2	0.4

Address	Do Minimum 2027 (L _{den})	Do Something 2027 (L _{den})	Do Minimum 2042 (L _{den})	Do Something 2042 (L _{den})	Short Term Change (L _{den})	Long Term Change (L _{den})	Do Minimum 2027 (L _{night})	Do Something 2027 (L _{night})	Do Minimum 2042 (L _{night})	Do Something 2042 (L _{night})	Short Term Change (L _{night})	Long Term Change (L _{night})
42 WATERMILL ROAD FEERING CO5 9SR	58.4	57.2	58.7	57.7	-1.2	-0.7	50.1	47.6	50.1	47.9	-2.5	-2.2
42 WHARTON DRIVE CHELMSFORD CM1 6BF	58.0	57.9	58.4	58.0	-0.1	0.0	50.2	49.7	50.4	49.7	-0.5	-0.5
42 YEW CLOSE WITHAM CM8 2PW	53.8	54.8	53.6	56.8	1.0	3.0	48.3	48.6	48.0	50.6	0.3	2.3
43 ARMIGER WAY WITHAM CM8 2UZ	63.4	63.8	63.6	64.2	0.4	0.8	51.5	51.7	51.7	52.5	0.2	1.0
43 ARNOLD VILLAS TIPTREE CO5 0EB	45.5	45.2	45.9	45.5	-0.3	0.0	34.6	34.3	34.9	34.5	-0.3	-0.1
43 ASHBY ROAD WITHAM CM8 1QT	70.3	68.9	70.3	72.1	-1.4	1.8	62.8	61.6	62.9	64.4	-1.2	1.6
43 BAKER AVENUE HATFIELD PEVEREL CM	51.6	51.0	51.7	53.0	-0.6	1.4	45.9	45.2	45.9	47.3	-0.7	1.4
43 BAKER WAY WITHAM CM8 1UG	65.6	64.0	65.7	67.1	-1.6	1.5	58.6	57.2	58.7	60.0	-1.4	1.4
43 BARWELL WAY WITHAM CM8 2TY	53.6	52.9	53.7	55.3	-0.7	1.7	47.4	46.5	47.5	49.1	-0.9	1.7
43 BEGONIA CLOSE CHELMSFORD CM1 6NL	54.6	54.7	54.8	54.8	0.1	0.2	47.4	47.3	47.4	47.2	-0.1	-0.2
43 BENTON CLOSE WITHAM CM8 1JT	62.4	61.5	62.5	64.6	-0.9	2.2	55.7	55.0	55.8	57.8	-0.7	2.1
43 BOLEYN WAY CHELMSFORD CM3 3JJ	62.4	62.5	62.6	63.8	0.1	1.4	56.0	56.0	56.1	57.2	0.0	1.2
43 BOUCHERS MEAD CHELMSFORD CM1 6PJ	64.5	64.4	64.8	64.6	-0.1	0.1	52.7	52.5	52.9	52.7	-0.2	0.0
43 BRITTEN CRESCENT WITHAM CM8 1QE	55.9	54.9	56.1	57.6	-1.0	1.7	49.8	48.8	49.9	51.5	-1.0	1.7
43 BURNELL GATE CHELMSFORD CM1 6ED	57.4	57.3	57.7	57.4	-0.1	0.0	50.0	49.7	50.1	49.6	-0.3	-0.4
43 BUTCHER ROW WITHAM CM8 1YR	69.4	69.2	69.5	69.6	-0.2	0.2	57.3	57.0	57.4	58.0	-0.3	0.7
43 BUTTERFIELD ROAD CHELMSFORD CM3	55.9	55.6	56.2	56.3	-0.3	0.4	48.6	48.1	48.8	48.9	-0.5	0.3
43 CANDYTUFT ROAD CHELMSFORD CM1 6Y	56.8	56.9	57.0	56.9	0.1	0.1	49.4	49.3	49.4	49.2	-0.1	-0.2
43 CARRAWAYS WITHAM CM8 1XW	57.7	56.7	57.8	59.7	-1.0	2.0	51.6	50.8	51.7	53.5	-0.8	1.9
43 CEDAR AVENUE TIPTREE CO5 ONP	46.8	47.1	47.6	47.9	0.3	1.1	35.8	36.0	36.5	36.8	0.2	1.0
43 CHESTNUT WAY TIPTREE CO5 ONX	47.8	47.6	48.3	48.0	-0.2	0.2	36.6	36.4	37.1	36.8	-0.2	0.2
43 CHURCH ROAD CHELMSFORD CM3 3BN	65.3	65.4	65.5	65.6	0.1	0.3	53.9	53.8	54.1	54.0	-0.1	0.1
43 CLEVES COURT CHELMSFORD CM3 3JS	59.4	59.2	59.5	60.5	-0.2	1.1	53.2	53.1	53.4	54.3	-0.1	1.1
43 CONSTANCE CLOSE WITHAM CM8 1XL	57.1	56.1	57.3	58.9	-1.0	1.8	50.9	50.0	51.0	52.7	-0.9	1.8
43 CORNELIUS VALE CHELMSFORD CM2 6G	64.7	64.7	64.5	64.4	0.0	-0.3	58.0	58.0	57.8	57.7	0.0	-0.3
43 CORNFLOWER DRIVE CHELMSFORD CM1	55.2	55.4	55.5	55.6	0.2	0.4	47.1	47.1	47.2	47.1	0.0	0.0
43 COWDRIE WAY CHELMSFORD CM2 6GL	64.7	64.7	64.5	64.3	0.0	-0.4	58.0	58.0	57.8	57.6	0.0	-0.4
43 ELDERBERRY GARDENS WITHAM CM8 2P	57.1	57.5	57.3	58.4	0.4	1.3	48.0	48.4	48.0	49.9	0.4	1.9
43 ELGAR DRIVE WITHAM CM8 1DS	53.7	52.7	53.9	55.3	-1.0	1.6	47.7	46.7	47.8	49.4	-1.0	1.7
43 ELIZABETH AVENUE WITHAM CM8 1JD	55.6	54.5	55.7	57.4	-1.1	1.8	49.8	48.7	49.9	51.5	-1.1	1.7
43 FOREST ROAD WITHAM CM8 2PS	50.9	52.0	50.8	53.9	1.1	3.0	45.3	46.0	45.1	47.9	0.7	2.6
43 FOSTER COURT WITHAM CM8 2TQ	67.4	67.3	67.8	67.7	-0.1	0.3	54.6	54.4	54.9	54.9	-0.2	0.3
43 GLENEAGLES WAY HATFIELD PEVEREL	63.5	59.3	63.7	61.5	-4.2	-2.0	54.3	51.9	54.3	54.4	-2.4	0.1
43 GREENWELL ROAD WITHAM CM8 1SY	55.9	54.8	56.0	57.8	-1.1	1.9	50.1	49.0	50.1	51.8	-1.1	1.7
43 HAYGREEN ROAD WITHAM CM8 1GT	53.8	53.0	53.9	55.2	-0.8	1.4	47.5	46.6	47.6	49.1	-0.9	1.6
43 HERON ROAD KELVEDON CO5 9PA	60.0	55.7	59.8	56.0	-4.3	-4.0	53.9	50.1	53.7	50.3	-3.8	-3.6
43 HOLLY WALK WITHAM CM8 2PN	51.4	51.6	51.2	53.8	0.2	2.4	46.1	46.2	45.8	48.3	0.1	2.2
43 HOLMANS CHELMSFORD CM3 3EY	60.9	61.4	61.3	62.2	0.5	1.3	51.9	52.1	52.2	53.1	0.2	1.2
43 HOLST AVENUE WITHAM CM8 1OZ	57.6	56.4	57.7	59.5	-1.2	1.9	51.7	50.6	51.8	53.4	-1.1	1.7
43 HURRELL DOWN CHELMSFORD CM3 3JP	59.3	59.1	59.5	60.6	-0.2	1.3	53.2	52.9	53.3	54.3	-0.3	1.1
43 KEABLE ROAD MARKS TEY CO6 1XB	59.1	57.9	59.1	59.3	-1.2	0.2	51.7	49.6	51.5	51.5	-2.1	-0.2
43 LAURENCE AVENUE WITHAM CM8 1JB	63.6	62.6	63.9	63.2	-1.0	-0.4	52.0	51.1	52.2	52.2	-0.9	0.2
43 LILY CLOSE CHELMSFORD CM1 6YN	54.9	54.9	55.1	55.0	0.0	0.1	47.5	47.4	47.5	47.3	-0.1	-0.2
43 LONDON ROAD COPFORD CO6 1LG	69.5	69.9	70.4	70.4	0.4	0.9	59.0	59.2	59.5	59.4	0.2	0.4
43 LONDON ROAD KELVEDON CO5 9AR	69.7	68.3	70.0	68.5	-1.4	-1.2	56.9	55.7	57.2	56.0	-1.2	-0.9
43 MORTIMER WAY WITHAM CM8 1SZ	55.6	54.4	55.7	57.3	-1.2	1.7	49.7	48.7	49.8	51.4	-1.0	1.7
43 MULBERRY GARDENS WITHAM CM8 2PX	52.3	53.6	52.2	55.7	1.3	3.4	46.7	47.5	46.6	49.5	0.8	2.8
43 NEW ROAD HATFIELD PEVEREL CM3 2J	54.1	53.9	54.3	55.3	-0.2	1.2	47.2	46.8	47.3	48.4	-0.4	1.2
43 NORTH LANE MARKS TEY CO6 1EG	63.5	64.0	63.8	64.7	0.5	1.2	54.2	54.5	54.4	54.9	0.3	0.7
43 OAK LODGE TYE CHELMSFORD CM1 6GY	57.4	57.3	57.6	57.4	-0.1	0.0	49.6	49.4	49.7	49.3	-0.2	-0.3
43 OAK ROAD TIPTREE CO5 ONE	62.6	63.8	64.1	65.3	1.2	2.7	50.0	51.1	51.3	52.4	1.1	2.4
43 ORCHARD WAY CHELMSFORD CM3 3GQ	53.5	53.4	53.9	54.7	-0.1	1.2	47.6	47.5	47.8	48.5	-0.1	0.9

Address	Do Minimum 2027 (L _{den})	Do Something 2027 (L _{den})	Do Minimum 2042 (L _{den})	Do Something 2042 (L _{den})	Short Term Change (L _{den})	Long Term Change (L _{den})	Do Minimum 2027 (L _{night})	Do Something 2027 (L _{night})	Do Minimum 2042 (L _{night})	Do Something 2042 (L _{night})	Short Term Change (L _{night})	Long Term Change (L _{night})
43 PELY AVENUE WITHAM CM8 1JJ	55.0	53.8	55.1	56.7	-1.2	1.7	49.1	48.1	49.2	50.8	-1.0	1.7
43 PETUNIA CRESCENT CHELMSFORD CM1	54.8	54.7	55.0	54.8	-0.1	0.0	47.8	47.6	47.8	47.5	-0.2	-0.3
43 PITT AVENUE WITHAM CM8 1JQ	57.9	57.1	58.0	59.9	-0.8	2.0	51.6	50.9	51.7	53.6	-0.7	2.0
43 PLANTATION ROAD CHELMSFORD CM3 3	56.3	56.7	57.7	58.5	0.4	2.2	47.5	47.6	48.2	49.0	0.1	1.5
43 PONDHOLTON DRIVE WITHAM CM8 1QG	60.0	59.4	60.2	61.8	-0.6	1.8	52.8	52.1	52.9	54.7	-0.7	1.9
43 PRIMULA WAY CHELMSFORD CM1 6QT	59.3	59.5	59.7	59.8	0.2	0.5	49.9	49.9	50.0	50.0	0.0	0.1
43 PURCELL ROAD WITHAM CM8 1AG	54.6	53.6	54.7	56.4	-1.0	1.8	48.8	47.8	48.9	50.5	-1.0	1.7
43 QUEENSBERRY AVENUE COPFORD CO6 1	65.4	65.5	65.7	65.8	0.1	0.4	55.2	55.3	55.4	55.4	0.1	0.2
43 RANDALL CLOSE WITHAM CM8 1FP	58.4	57.2	58.5	60.3	-1.2	1.9	52.4	51.3	52.4	54.1	-1.1	1.7
43 RIVERSIDE WAY KELVEDON CO5 9LX	59.6	55.7	59.5	55.9	-3.9	-3.7	53.5	50.1	53.4	50.3	-3.4	-3.2
43 ST ANDREW'S ROAD HATFIELD PEVERE	53.8	52.7	53.9	54.9	-1.1	1.1	47.6	46.5	47.6	48.9	-1.1	1.3
43 ST ANDREWS ROAD CHELMSFORD CM3 3	53.7	53.3	54.0	54.2	-0.4	0.5	48.0	47.5	48.2	48.4	-0.5	0.4
43 SWAN CLOSE HATFIELD PEVEREL CM3	70.5	67.2	70.4	70.4	-3.3	-0.1	63.0	60.2	63.0	63.0	-2.8	0.0
43 THE ROOKERIES MARKS TEY CO6 1DY	66.9	67.3	67.1	67.6	0.4	0.7	59.8	60.2	60.1	60.5	0.4	0.7
43 VILLIERS PLACE CHELMSFORD CM3 3J	74.9	74.8	75.0	76.3	-0.1	1.4	66.9	66.8	67.0	68.1	-0.1	1.2
43 VINE ROAD TIPTREE CO5 OLR	43.5	43.6	43.8	43.9	0.1	0.4	32.8	32.9	33.0	33.1	0.1	0.3
43 WALNUT DRIVE WITHAM CM8 2ST	50.3	50.3	50.3	52.7	0.3	2.4	44.6	44.6	44.5	46.9	0.0	2.3
43 WALNUT TREE WAY TIPTREE CO5 ONL	49.6	49.9	49.5	50.1	0.3	0.5	38.2	38.5	38.2	38.7	0.3	0.5
43 WHARTON DRIVE CHELMSFORD CM1 6BF	57.2	56.9	57.7	57.2	-0.3	0.0	49.4	48.7	49.7	48.8	-0.7	-0.6
44 ASHBY ROAD WITHAM CM8 1QT	59.3	58.3	59.4	61.5	-1.0	2.2	53.2	52.3	53.2	55.1	-0.9	1.9
44 BAKER WAY WITHAM CM8 1UG	59.1	57.4	59.2	60.4	-1.7	1.3	53.0	51.4	53.1	54.2	-1.6	1.2
44 BARLEYFIELDS WITHAM CM8 2FD	63.6	63.3	64.1	64.0	-0.3	0.4	52.0	51.6	52.4	52.8	-0.4	0.8
44 BARWELL WAY WITHAM CM8 2TY	57.9	57.5	58.1	58.4	-0.4	0.5	48.4	47.8	48.6	49.5	-0.6	1.1
44 BEGONIA CLOSE CHELMSFORD CM1 6NL	55.4	55.3	55.5	55.3	-0.1	-0.1	48.4	48.2	48.4	48.1	-0.2	-0.3
44 BOLEYN WAY CHELMSFORD CM3 3JL	63.4	63.5	63.6	64.8	0.1	1.4	56.6	56.7	56.8	57.9	0.1	1.3
44 BOUCHERS MEAD CHELMSFORD CM1 6PJ	53.6	53.4	53.8	53.5	-0.2	-0.1	46.7	46.4	46.7	46.3	-0.3	-0.4
44 BRYANT LINK CHELMSFORD CM2 6GZ	63.7	63.7	63.5	63.4	0.0	-0.3	57.1	57.1	56.9	56.8	0.0	-0.3
44 BURNELL GATE CHELMSFORD CM1 6ED	57.8	57.7	58.0	57.8	-0.1	0.0	50.0	49.7	50.0	49.7	-0.3	-0.3
44 BUTTERFIELD ROAD CHELMSFORD CM3	54.7	54.4	54.9	55.3	-0.3	0.6	48.9	48.6	49.1	49.4	-0.3	0.5
44 CARRAWAYS WITHAM CM8 1XT	61.4	60.3	61.5	63.5	-1.1	2.1	55.1	54.1	55.2	56.9	-1.0	1.8
44 CEDAR AVENUE TIPTREE CO5 ONP	51.4	51.8	52.4	52.8	0.4	1.4	39.9	40.2	40.8	41.1	0.3	1.2
44 CHESTNUT WAY TIPTREE CO5 ONZ	51.0	50.6	51.4	51.0	-0.4	0.0	39.5	39.2	39.9	39.5	-0.3	0.0
44 CONSTANCE CLOSE WITHAM CM8 1XY	59.1	58.2	59.2	61.3	-0.9	2.2	53.0	52.2	53.1	55.0	-0.8	2.0
44 CORNFLOWER DRIVE CHELMSFORD CM1	60.6	60.8	60.9	61.1	0.2	0.5	51.3	51.4	51.4	51.4	0.1	0.1
44 COWDRIE WAY CHELMSFORD CM2 6GL	66.1	66.1	65.9	65.7	0.0	-0.4	59.2	59.2	59.0	58.9	0.0	-0.3
44 CROMWELL CLOSE CHELMSFORD CM3 3J	70.2	70.3	70.3	71.6	0.1	1.4	62.8	62.9	62.9	64.0	0.1	1.2
44 ELGAR DRIVE WITHAM CM8 1QD	55.9	54.8	56.0	57.6	-1.1	1.7	49.9	48.9	50.0	51.6	-1.0	1.7
44 ELIZABETH AVENUE WITHAM CM8 1JE	60.1	59.5	60.5	61.1	-0.6	1.0	51.6	50.8	51.8	53.0	-0.8	1.4
44 FOREST ROAD WITHAM CM8 2PF	61.5	62.3	61.8	62.8	0.8	1.3	50.3	50.8	50.4	51.7	0.5	1.4
44 FOSTER COURT WITHAM CM8 2TQ	67.4	67.3	67.8	67.7	-0.1	0.3	54.6	54.4	54.9	54.9	-0.2	0.3
44 FOXGLOVE WAY CHELMSFORD CM1 6QS	56.5	56.5	56.7	56.7	0.0	0.2	48.8	48.6	48.8	48.5	-0.2	-0.3
44 GERSHWIN BOULEVARD WITHAM CM8 1Q	65.1	64.0	65.4	66.3	-1.1	1.2	56.6	55.8	56.8	58.3	-0.8	1.7
44 GRAHAM BROWN WALK WITHAM CM8 1GS	59.5	59.2	59.6	59.5	-0.3	0.0	48.6	48.2	48.7	49.2	-0.4	0.6
44 GREENFIELD WITHAM CM8 2FA	55.2	54.1	55.3	57.1	-1.1	1.9	49.4	48.4	49.5	51.2	-1.0	1.8
44 HARDY WALK WITHAM CM8 1FU	65.5	65.3	65.6	65.4	-0.2	-0.1	53.1	52.8	53.2	53.2	-0.3	0.1
44 HAWKES ROAD WITHAM CM8 1FL	63.9	61.4	64.1	64.5	-2.5	0.6	57.2	54.9	57.3	57.7	-2.3	0.5
44 HERON ROAD KELVEDON CO5 9PA	60.3	56.0	60.1	56.3	-4.3	-4.0	54.1	50.3	54.0	50.5	-3.8	-3.6
44 HOLLY WALK WITHAM CM8 2PN	50.7	49.6	50.5	52.0	-1.1	1.3	45.5	44.1	45.3	46.4	-1.4	0.9
44 HOLMANS CHELMSFORD CM3 3EY	59.6	60.0	60.0	60.9	0.4	1.3	51.4	51.5	51.6	52.5	0.1	1.1
44 HOLST AVENUE WITHAM CM8 1SX	55.9	54.8	56.0	57.7	-1.1	1.8	50.0	49.0	50.1	51.7	-1.0	1.7
44 KEABLE ROAD MARKS TEY CO6 1XB	56.2	54.5	55.9	56.5	-1.7	0.3	50.2	48.2	49.9	50.3	-2.0	0.1
44 LAURENCE AVENUE WITHAM CM8 1JB	58.0	57.0	58.3	58.9	-1.0	0.9	50.2	49.2	50.3	51.6	-1.0	1.4

Address	Do Minimum 2027 (L _{den})	Do Something 2027 (L _{den})	Do Minimum 2042 (L _{den})	Do Something 2042 (L _{den})	Short Term Change (L _{den})	Long Term Change (L _{den})	Do Minimum 2027 (L _{night})	Do Something 2027 (L _{night})	Do Minimum 2042 (L _{night})	Do Something 2042 (L _{night})	Short Term Change (L _{night})	Long Term Change (L _{night})
44 LONDON ROAD MARKS TEY CO6 1BE	69.7	70.1	70.2	70.7	0.4	1.0	57.6	58.0	58.0	58.5	0.4	0.9
44 MALTINGS COURT WITHAM CM8 1XG	65.6	65.1	65.4	64.9	-0.5	-0.7	53.7	53.1	53.6	53.7	-0.6	0.0
44 MAPLE LEAF TIPTREE CO5 ONJ	49.9	50.3	49.8	50.5	0.4	0.6	38.5	38.9	38.4	39.0	0.4	0.5
44 MARKET LANE WITHAM CM8 1GF	64.2	63.1	64.3	66.4	-1.1	2.2	57.5	56.6	57.6	59.4	-0.9	1.9
44 MARKET LANE WITHAM CM8 1GF	63.5	62.3	63.6	65.5	-1.2	2.0	56.9	55.9	57.0	58.7	-1.0	1.8
44 MORTIMER WAY WITHAM CM8 1UJ	55.9	54.8	56.0	57.8	-1.1	1.9	50.1	49.1	50.2	51.8	-1.0	1.7
44 MULBERRY GARDENS WITHAM CM8 2PX	52.4	53.8	52.4	55.4	1.4	3.0	46.4	47.2	46.2	49.0	0.8	2.6
44 NEW ROAD HATFIELD PEVEREL CM3 2J	51.1	50.1	51.2	52.4	-1.0	1.3	45.4	44.4	45.4	46.7	-1.0	1.3
44 NORTH LANE MARKS TEY CO6 1EG	61.5	62.0	61.8	62.8	0.5	1.3	51.3	51.7	51.5	52.3	0.4	1.0
44 OAK LODGE TYE CHELMSFORD CM1 6GZ	65.9	66.0	66.2	66.2	0.1	0.3	54.1	54.1	54.3	54.2	0.0	0.1
44 PELLY AVENUE WITHAM CM8 1JJ	54.4	53.3	54.5	55.9	-1.1	1.5	48.4	47.3	48.4	49.9	-1.1	1.5
44 PETUNIA CRESCENT CHELMSFORD CM1	54.9	54.8	55.0	54.9	-0.1	0.0	48.0	47.8	48.0	47.7	-0.2	-0.3
44 PITT AVENUE WITHAM CM8 1JQ	56.9	55.7	57.0	58.7	-1.2	1.8	50.9	49.8	51.0	52.6	-1.1	1.7
44 PLANTATION ROAD CHELMSFORD CM3 3	62.5	62.8	63.5	64.0	0.3	1.5	51.6	51.6	52.2	52.7	0.0	1.1
44 PONDHOLTON DRIVE WITHAM CM8 1QG	57.5	56.5	57.6	59.6	-1.0	2.1	51.6	50.7	51.6	53.5	-0.9	1.9
44 QUEENSBERRY AVENUE COPFORD CO6 1	65.5	65.4	65.5	65.3	-0.1	-0.2	58.6	58.6	58.7	58.5	0.0	-0.1
44 SAULS AVENUE WITHAM CM8 1JP	60.1	59.3	60.2	61.4	-0.8	1.3	52.5	51.8	52.6	54.3	-0.7	1.8
44 ST ANDREW'S ROAD HATFIELD PEVEREL	52.6	51.3	52.7	53.6	-1.3	1.0	46.5	45.3	46.5	47.7	-1.2	1.2
44 ST ANDREWS ROAD CHELMSFORD CM3 3	58.6	58.9	59.0	59.8	0.3	1.2	51.1	51.1	51.4	52.1	0.0	1.0
44 THE ROOKERIES MARKS TEY CO6 1DY	66.9	67.3	67.1	67.6	0.4	0.7	59.8	60.2	60.1	60.5	0.4	0.7
44 VILLIERS PLACE CHELMSFORD CM3 3J	60.7	60.8	60.9	61.9	0.1	1.2	54.4	54.4	54.5	55.4	0.0	1.0
44 WALNUT DRIVE WITHAM CM8 2ST	51.0	52.1	50.9	54.3	1.1	3.3	45.4	46.2	45.4	48.4	0.8	3.0
44 WATERMILL ROAD FEERING CO5 9SR	58.6	57.6	59.1	58.4	-1.0	-0.2	50.0	47.9	50.1	48.4	-2.1	-1.6
44 WHARTON DRIVE CHELMSFORD CM1 6BF	59.3	59.2	59.7	59.4	-0.1	0.1	50.9	50.4	51.0	50.5	-0.5	-0.4
44 YEW CLOSE WITHAM CM8 2PW	53.9	54.8	53.7	56.8	0.9	2.9	48.4	48.7	48.1	50.6	0.3	2.2
45 ARMIGER WAY WITHAM CM8 2UZ	63.4	63.8	63.6	64.2	0.4	0.8	51.5	51.7	51.7	52.5	0.2	1.0
45 ASHBY ROAD WITHAM CM8 1QT	70.0	68.6	70.0	71.8	-1.4	1.8	62.6	61.4	62.6	64.2	-1.2	1.6
45 BAKER AVENUE HATFIELD PEVEREL CM	49.7	48.7	49.8	50.9	-1.0	1.2	44.1	43.1	44.1	45.4	-1.0	1.3
45 BAKER WAY WITHAM CM8 1UG	65.8	64.1	66.0	67.2	-1.7	1.4	58.9	57.3	58.9	60.1	-1.6	1.2
45 BARBROOK LANE TIPTREE CO5 OEF	44.5	44.3	44.8	44.6	-0.2	0.1	33.7	33.5	34.0	33.8	-0.2	0.1
45 BARWELL WAY WITHAM CM8 2TY	53.8	53.0	53.9	55.4	-0.8	1.6	47.6	46.7	47.7	49.3	-0.9	1.7
45 BEGONIA CLOSE CHELMSFORD CM1 6NL	56.0	55.9	56.2	56.0	-0.1	0.0	48.9	48.6	48.9	48.5	-0.3	-0.4
45 BENTON CLOSE WITHAM CM8 1JT	62.8	61.9	62.9	65.0	-0.9	2.2	56.2	55.4	56.3	58.2	-0.8	2.0
45 BOLEYN WAY CHELMSFORD CM3 3JJ	62.5	62.6	62.7	63.9	0.1	1.4	56.0	56.1	56.2	57.2	0.1	1.2
45 BOUCHERS MEAD CHELMSFORD CM1 6PJ	64.5	64.3	64.8	64.6	-0.2	0.1	52.7	52.5	52.9	52.6	-0.2	-0.1
45 BRITTEN CRESCENT WITHAM CM8 1QE	53.8	52.8	53.9	55.5	-1.0	1.7	48.1	47.1	48.1	49.7	-1.0	1.6
45 BURNELL GATE CHELMSFORD CM1 6ED	57.4	57.3	57.7	57.4	-0.1	0.0	50.0	49.7	50.1	49.6	-0.3	-0.4
45 BUTCHER ROW WITHAM CM8 1YR	69.4	69.2	69.5	69.6	-0.2	0.2	57.3	57.0	57.4	58.0	-0.3	0.7
45 BUTTERFIELD ROAD CHELMSFORD CM3	56.6	56.4	57.0	57.1	-0.2	0.5	48.9	48.5	49.1	49.2	-0.4	0.3
45 CANDYTUFT ROAD CHELMSFORD CM1 6Y	57.0	57.1	57.2	57.2	0.1	0.2	49.5	49.4	49.5	49.3	-0.1	-0.2
45 CARRAWAYS WITHAM CM8 1XW	57.5	56.5	57.6	59.6	-1.0	2.1	51.6	50.7	51.7	53.5	-0.9	1.9
45 CEDAR AVENUE TIPTREE CO5 ONP	47.6	47.5	48.3	48.1	-0.1	0.5	36.5	36.4	37.1	36.9	-0.1	0.4
45 CHESTNUT WAY TIPTREE CO5 ONX	47.8	47.6	48.4	48.1	-0.2	0.3	36.7	36.5	37.1	36.9	-0.2	0.2
45 CHURCH ROAD CHELMSFORD CM3 3BN	65.3	65.4	65.5	65.6	0.1	0.3	53.9	53.8	54.1	54.0	-0.1	0.1
45 CONSTANCE CLOSE WITHAM CM8 1XL	57.1	56.1	57.3	58.9	-1.0	1.8	50.9	50.0	51.0	52.7	-0.9	1.8
45 CORNELIUS VALE CHELMSFORD CM2 6G	63.3	63.3	63.1	63.0	0.0	-0.3	56.8	56.8	56.6	56.5	0.0	-0.3
45 CORNFLOWER DRIVE CHELMSFORD CM1	54.9	55.0	55.2	55.3	0.1	0.4	46.8	46.8	46.8	46.8	0.0	0.0
45 ELDERBERRY GARDENS WITHAM CM8 2P	57.1	57.5	57.3	58.4	0.4	1.3	48.0	48.4	48.0	49.9	0.4	1.9
45 ELGAR DRIVE WITHAM CM8 1DS	58.8	58.2	59.3	60.2	-0.6	1.4	50.6	49.8	50.9	52.2	-0.8	1.6
45 ELIZABETH AVENUE WITHAM CM8 1JD	55.5	54.4	55.6	57.3	-1.1	1.8	49.7	48.6	49.8	51.4	-1.1	1.7
45 FOREST ROAD WITHAM CM8 2PS	50.9	52.0	50.8	53.9	1.1	3.0	45.3	46.0	45.1	47.9	0.7	2.6
45 FOSTER COURT WITHAM CM8 2TQ	67.4	67.3	67.8	67.7	-0.1	0.3	54.6	54.4	54.9	54.9	-0.2	0.3

Address	Do Minimum 2027 (L _{den})	Do Something 2027 (L _{den})	Do Minimum 2042 (L _{den})	Do Something 2042 (L _{den})	Short Term Change (L _{den})	Long Term Change (L _{den})	Do Minimum 2027 (L _{night})	Do Something 2027 (L _{night})	Do Minimum 2042 (L _{night})	Do Something 2042 (L _{night})	Short Term Change (L _{night})	Long Term Change (L _{night})
45 GREENWELL ROAD WITHAM CM8 1SY	56.1	54.9	56.2	57.9	-1.2	1.8	50.2	49.1	50.3	51.9	-1.1	1.7
45 HAYGREEN ROAD WITHAM CM8 1GT	53.7	52.9	53.8	55.2	-0.8	1.5	47.5	46.6	47.5	49.1	-0.9	1.6
45 HERON ROAD KELVEDON CO5 9PA	60.5	56.3	60.4	56.6	-4.2	-3.9	54.4	50.5	54.2	50.8	-3.9	-3.6
45 HOLLY WALK WITHAM CM8 2PN	49.7	48.2	49.6	50.4	-1.5	0.7	44.6	42.8	44.5	45.0	-1.8	0.4
45 HOLMANS CHELMSFORD CM3 3EY	69.5	70.2	70.1	70.8	0.7	1.3	57.4	57.8	57.8	58.5	0.4	1.1
45 HOLST AVENUE WITHAM CM8 1OZ	57.9	56.8	58.0	59.8	-1.1	1.9	51.9	50.9	52.0	53.7	-1.0	1.8
45 HURRELL DOWN CHELMSFORD CM3 3JP	72.3	72.3	72.4	73.7	0.0	1.4	64.6	64.6	64.7	65.8	0.0	1.2
45 KEABLE ROAD MARKS TEY CO6 1XB	58.6	57.3	58.6	58.9	-1.3	0.3	51.3	49.0	51.0	51.2	-2.3	-0.1
45 LAURENCE AVENUE WITHAM CM8 1JB	59.4	58.4	59.7	59.5	-1.0	0.1	49.9	48.9	50.0	50.8	-1.0	0.9
45 LILY CLOSE CHELMSFORD CM1 6YN	50.4	50.3	50.7	50.6	-0.1	0.2	42.9	42.7	43.0	42.7	-0.2	-0.2
45 LONDON ROAD COPFORD CO6 1LG	69.5	70.0	70.4	70.5	0.5	1.0	58.8	59.1	59.3	59.3	0.3	0.5
45 MORTIMER WAY WITHAM CM8 1SZ	55.6	54.4	55.7	57.3	-1.2	1.7	49.7	48.7	49.8	51.4	-1.0	1.7
45 MULBERRY GARDENS WITHAM CM8 2PX	52.3	53.6	52.2	55.7	1.3	3.4	46.7	47.5	46.6	49.5	0.8	2.8
45 NEW ROAD HATFIELD PEVEREL CM3 2J	53.9	53.7	54.1	55.1	-0.2	1.2	47.1	46.6	47.1	48.3	-0.5	1.2
45 NORTH LANE MARKS TEY CO6 1EG	63.5	64.0	63.8	64.6	0.5	1.1	54.6	54.9	54.7	55.2	0.3	0.6
45 OAK LODGE TYE CHELMSFORD CM1 6GY	57.4	57.5	57.7	57.6	0.1	0.2	49.7	49.6	49.7	49.5	-0.1	-0.2
45 OAK ROAD TIPTREE CO5 ONE	62.6	63.8	64.1	65.3	1.2	2.7	50.0	51.1	51.3	52.4	1.1	2.4
45 ORCHARD WAY CHELMSFORD CM3 3GQ	53.5	53.4	54.0	54.7	-0.1	1.2	47.6	47.4	47.8	48.5	-0.2	0.9
45 PELLY AVENUE WITHAM CM8 1JJ	55.4	54.3	55.5	57.2	-1.1	1.8	49.6	48.5	49.6	51.3	-1.1	1.7
45 PETUNIA CRESCENT CHELMSFORD CM1	55.6	55.5	55.7	55.6	-0.1	0.0	48.6	48.5	48.6	48.3	-0.1	-0.3
45 PITT AVENUE WITHAM CM8 1JQ	58.1	57.3	58.2	60.1	-0.8	2.0	51.8	51.0	51.9	53.8	-0.8	2.0
45 PLANTATION ROAD CHELMSFORD CM3 3	60.1	60.4	61.4	62.1	0.3	2.0	49.6	49.8	50.4	51.2	0.2	1.6
45 PONDHOLTON DRIVE WITHAM CM8 1QG	61.3	60.9	61.5	62.9	-0.4	1.6	53.4	52.8	53.5	55.2	-0.6	1.8
45 PRIMULA WAY CHELMSFORD CM1 6QT	60.1	60.4	60.6	60.7	0.3	0.6	50.4	50.5	50.6	50.6	0.1	0.2
45 PURCELL ROAD WITHAM CM8 1AG	53.7	52.7	53.8	55.3	-1.0	1.6	47.8	46.8	47.9	49.4	-1.0	1.6
45 QUEENSBERRY AVENUE COPFORD CO6 1	65.1	65.1	65.2	65.0	0.0	-0.1	58.3	58.3	58.4	58.2	0.0	-0.1
45 RANDALL CLOSE WITHAM CM8 1FP	58.4	57.2	58.5	60.3	-1.2	1.9	52.4	51.3	52.4	54.1	-1.1	1.7
45 ST ANDREWS ROAD CHELMSFORD CM3 3	54.6	54.3	54.8	55.2	-0.3	0.6	48.9	48.5	49.0	49.4	-0.4	0.5
45 SWAN CLOSE HATFIELD PEVEREL CM3	70.8	67.3	70.7	70.5	-3.5	-0.3	63.3	60.2	63.2	63.0	-3.1	-0.3
45 THE ROOKERIES MARKS TEY CO6 1DY	66.9	67.3	67.1	67.6	0.4	0.7	59.8	60.2	60.1	60.5	0.4	0.7
45 VILLIERS PLACE CHELMSFORD CM3 3J	76.2	76.0	76.3	77.6	-0.2	1.4	68.0	67.9	68.1	69.2	-0.1	1.2
45 VINE ROAD TIPTREE CO5 OLR	42.4	42.6	42.7	42.8	0.2	0.4	31.8	31.9	32.0	32.2	0.1	0.4
45 WALNUT DRIVE WITHAM CM8 2ST	49.4	49.9	49.4	52.1	0.5	2.7	43.7	44.2	43.7	46.5	0.5	2.8
45 WALNUT TREE WAY TIPTREE CO5 ONL	49.6	49.9	49.6	50.1	0.3	0.5	38.3	38.5	38.3	38.8	0.2	0.5
45 WHARTON DRIVE CHELMSFORD CM1 6BF	60.3	60.2	60.7	60.4	-0.1	0.1	51.5	51.2	51.7	51.3	-0.3	-0.2
46 ASHBY ROAD WITHAM CM8 1QT	57.0	55.9	57.1	59.0	-1.1	2.0	51.2	50.2	51.2	53.0	-1.0	1.8
46 BAKER WAY WITHAM CM8 1UG	59.0	57.4	59.2	60.4	-1.6	1.4	53.0	51.4	53.0	54.2	-1.6	1.2
46 BARBROOK LANE TIPTREE CO5 OEF	44.5	44.3	44.9	44.6	-0.2	0.1	33.7	33.5	34.0	33.8	-0.2	0.1
46 BARLEYFIELDS WITHAM CM8 2FD	64.9	64.5	65.3	65.0	-0.4	0.1	52.6	52.2	52.9	53.0	-0.4	0.4
46 BARWELL WAY WITHAM CM8 2TY	64.1	63.9	64.4	64.2	-0.2	0.1	52.1	51.7	52.3	52.4	-0.4	0.3
46 BEGONIA CLOSE CHELMSFORD CM1 6NL	54.8	54.7	55.0	54.7	-0.1	-0.1	47.9	47.6	47.9	47.5	-0.3	-0.4
46 BOLEYN WAY CHELMSFORD CM3 3JL	64.6	64.8	64.8	66.0	0.2	1.4	57.9	58.0	58.0	59.1	0.1	1.2
46 BOUCHERS MEAD CHELMSFORD CM1 6PJ	53.4	53.3	53.6	53.4	-0.1	0.0	46.4	46.1	46.5	46.0	-0.3	-0.4
46 BRYANT LINK CHELMSFORD CM2 6GZ	63.7	63.7	63.5	63.4	0.0	-0.3	57.1	57.1	56.9	56.8	0.0	-0.3
46 BURNELL GATE CHELMSFORD CM1 6ED	57.1	57.2	57.3	57.2	0.1	0.1	49.2	49.1	49.2	49.0	-0.1	-0.2
46 BUTTERFIELD ROAD CHELMSFORD CM3	54.7	54.4	54.9	55.3	-0.3	0.6	49.0	48.7	49.1	49.5	-0.3	0.5
46 CARRAWAYS WITHAM CM8 1XT	60.9	59.7	61.0	62.9	-1.2	2.0	54.7	53.6	54.8	56.4	-1.1	1.7
46 CEDAR AVENUE TIPTREE CO5 ONP	51.4	51.8	52.4	52.8	0.4	1.4	39.9	40.2	40.8	41.1	0.3	1.2
46 CHESTNUT WAY TIPTREE CO5 ONZ	50.5	50.2	51.0	50.5	-0.3	0.0	39.1	38.8	39.5	39.1	-0.3	0.0
46 CONSTANCE CLOSE WITHAM CM8 1XY	59.8	58.8	59.8	61.9	-1.0	2.1	53.6	52.7	53.7	55.5	-0.9	1.9
46 CORNFLOWER DRIVE CHELMSFORD CM1	60.9	61.2	61.3	61.4	0.3	0.5	51.5	51.5	51.6	51.6	0.0	0.1
46 COWDRIE WAY CHELMSFORD CM2 6GL	66.3	66.3	66.1	66.0	0.0	-0.3	59.4	59.4	59.2	59.1	0.0	-0.3

Address	Do Minimum 2027 (L _{den})	Do Something 2027 (L _{den})	Do Minimum 2042 (L _{den})	Do Something 2042 (L _{den})	Short Term Change (L _{den})	Long Term Change (L _{den})	Do Minimum 2027 (L _{night})	Do Something 2027 (L _{night})	Do Minimum 2042 (L _{night})	Do Something 2042 (L _{night})	Short Term Change (L _{night})	Long Term Change (L _{night})
46 CROMWELL CLOSE CHELMSFORD CM3 3J	70.2	70.3	70.3	71.6	0.1	1.4	62.8	62.9	62.9	64.0	0.1	1.2
46 ELGAR DRIVE WITHAM CM8 1QD	55.9	54.8	56.0	57.6	-1.1	1.7	49.9	48.9	50.0	51.6	-1.0	1.7
46 FOREST ROAD WITHAM CM8 2PF	61.4	62.3	61.7	62.8	0.9	1.4	50.2	50.6	50.4	51.6	0.4	1.4
46 FOSTER COURT WITHAM CM8 2TQ	67.4	67.3	67.8	67.7	-0.1	0.3	54.6	54.4	54.9	54.9	-0.2	0.3
46 FOXGLOVE WAY CHELMSFORD CM1 6QS	57.8	58.0	58.1	58.2	0.2	0.4	49.3	49.3	49.3	49.2	0.0	-0.1
46 GERSHWIN BOULEVARD WITHAM CM8 1Q	65.1	64.0	65.5	66.3	-1.1	1.2	56.8	55.7	57.0	58.3	-1.1	1.5
46 GRAHAM BROWN WALK WITHAM CM8 1GS	59.1	58.8	59.2	59.2	-0.3	0.1	48.4	48.0	48.5	49.1	-0.4	0.7
46 GREENFIELD WITHAM CM8 2FA	55.1	54.0	55.2	56.9	-1.1	1.8	49.3	48.3	49.4	51.0	-1.0	1.7
46 HARDY WALK WITHAM CM8 1FU	65.4	65.2	65.5	65.3	-0.2	-0.1	53.0	52.8	53.1	53.2	-0.2	0.2
46 HAWKES ROAD WITHAM CM8 1FL	65.1	63.1	65.2	66.2	-2.0	1.1	58.1	56.4	58.2	59.1	-1.7	1.0
46 HERON ROAD KELVEDON CO5 9PA	60.4	56.1	60.3	56.4	-4.3	-4.0	54.3	50.4	54.1	50.6	-3.9	-3.7
46 HOLLY WALK WITHAM CM8 2PN	52.2	53.8	51.9	55.5	1.6	3.3	46.9	47.8	46.6	49.5	0.9	2.6
46 HOLMANS CHELMSFORD CM3 3EY	60.4	60.9	60.9	61.7	0.5	1.3	51.8	52.0	52.1	52.9	0.2	1.1
46 HOLST AVENUE WITHAM CM8 1SX	53.8	52.8	53.9	55.6	-1.0	1.8	48.2	47.2	48.2	49.9	-1.0	1.7
46 KEABLE ROAD MARKS TEY CO6 1XB	56.4	54.6	56.1	56.7	-1.8	0.3	50.3	48.2	50.0	50.4	-2.1	0.1
46 LAURENCE AVENUE WITHAM CM8 1JB	61.9	60.9	62.2	61.9	-1.0	0.0	51.7	50.7	51.9	52.5	-1.0	0.8
46 LONDON ROAD COPFORD CO6 1BJ	64.0	64.5	64.9	65.0	0.5	1.0	54.0	54.2	54.5	54.5	0.2	0.5
46 MARKET LANE WITHAM CM8 1GF	64.8	63.6	64.8	66.8	-1.2	2.0	58.0	57.0	58.1	59.8	-1.0	1.8
46 MARKET LANE WITHAM CM8 1GF	64.4	63.3	64.5	66.6	-1.1	2.2	57.8	56.8	57.8	59.6	-1.0	1.8
46 MORTIMER WAY WITHAM CM8 1UJ	55.1	54.0	55.2	56.8	-1.1	1.7	49.3	48.2	49.3	50.9	-1.1	1.6
46 MULBERRY GARDENS WITHAM CM8 2PX	52.1	53.2	52.0	54.9	1.1	2.8	46.0	46.7	45.8	48.5	0.7	2.5
46 NEW ROAD HATFIELD PEVEREL CM3 2J	52.1	51.6	52.2	53.6	-0.5	1.5	46.3	45.7	46.3	47.7	-0.6	1.4
46 NORTH LANE MARKS TEY CO6 1EG	61.0	61.2	61.1	61.3	0.2	0.3	54.7	54.9	54.8	54.9	0.2	0.2
46 OAK LODGE TYE CHELMSFORD CM1 6GZ	71.0	71.1	71.3	71.3	0.1	0.3	57.8	57.8	58.0	58.0	0.0	0.2
46 PELLY AVENUE WITHAM CM8 1JJ	54.6	53.6	54.8	56.2	-1.0	1.6	48.5	47.4	48.6	50.1	-1.1	1.6
46 PETUNIA CRESCENT CHELMSFORD CM1	55.8	55.9	56.0	56.0	0.1	0.2	48.0	48.0	48.0	47.9	0.0	-0.1
46 PITT AVENUE WITHAM CM8 1JQ	56.9	55.8	57.0	58.7	-1.1	1.8	50.9	49.9	51.0	52.6	-1.0	1.7
46 PLANTATION ROAD CHELMSFORD CM3 3	62.1	62.4	63.2	63.7	0.3	1.6	51.4	51.4	52.0	52.5	0.0	1.1
46 PONDHOLTON DRIVE WITHAM CM8 1QG	57.0	56.0	57.0	59.1	-1.0	2.1	51.0	50.2	51.1	53.0	-0.8	2.0
46 PRIMULA WAY CHELMSFORD CM1 6QT	63.1	63.4	63.6	63.8	0.3	0.7	52.1	52.3	52.4	52.5	0.2	0.4
46 QUEENSBERRY AVENUE COPFORD CO6 1	65.1	65.0	65.1	64.9	-0.1	-0.2	58.3	58.3	58.4	58.2	0.0	-0.1
46 SAULS AVENUE WITHAM CM8 1JP	60.1	59.3	60.2	61.4	-0.8	1.3	52.5	51.8	52.6	54.3	-0.7	1.8
46 ST ANDREW'S ROAD HATFIELD PEVERE	54.1	53.1	54.3	55.0	-1.0	0.9	47.1	46.0	47.1	48.2	-1.1	1.1
46 ST ANDREWS ROAD CHELMSFORD CM3 3	60.1	60.5	60.5	61.4	0.4	1.3	52.1	52.2	52.4	53.2	0.1	1.1
46 THE ROOKERIES MARKS TEY CO6 1DY	66.9	67.3	67.1	67.6	0.4	0.7	59.8	60.2	60.1	60.5	0.4	0.7
46 VILLIERS PLACE CHELMSFORD CM3 3J	62.3	62.4	62.4	63.6	0.1	1.3	55.8	55.9	56.0	57.0	0.1	1.2
46 WALNUT DRIVE WITHAM CM8 2ST	50.9	52.1	50.9	54.3	1.2	3.4	45.4	46.2	45.3	48.4	0.8	3.0
46 WATERMILL ROAD FEERING CO5 9SR	67.4	67.2	68.3	68.1	-0.2	0.7	55.7	54.9	56.2	55.6	-0.8	-0.1
46 WHARTON DRIVE CHELMSFORD CM1 6BF	60.8	60.9	61.2	61.1	0.1	0.3	51.9	51.9	52.0	51.8	0.0	-0.1
47 ARMIGER WAY WITHAM CM8 2UZ	63.4	63.8	63.6	64.2	0.4	0.8	51.5	51.7	51.7	52.5	0.2	1.0
47 ASHBY ROAD WITHAM CM8 1QT	67.9	66.8	68.0	70.0	-1.1	2.1	60.8	59.8	60.8	62.6	-1.0	1.8
47 BAKER AVENUE HATFIELD PEVEREL CM	52.3	52.0	52.4	53.8	-0.3	1.5	46.7	46.2	46.6	47.9	-0.5	1.2
47 BAKER WAY WITHAM CM8 1UG	65.9	64.1	66.0	67.2	-1.8	1.3	58.9	57.3	59.0	60.1	-1.6	1.2
47 BARWELL WAY WITHAM CM8 2TY	55.7	54.7	55.8	57.5	-1.0	1.8	49.6	48.6	49.7	51.3	-1.0	1.7
47 BEGONIA CLOSE CHELMSFORD CM1 6NL	56.3	56.2	56.5	56.3	-0.1	0.0	49.0	48.8	49.0	48.7	-0.2	-0.3
47 BENTON CLOSE WITHAM CM8 1JT	65.2	63.8	65.3	66.9	-1.4	1.7	58.4	57.1	58.5	59.9	-1.3	1.5
47 BOLEYN WAY CHELMSFORD CM3 3JJ	63.7	63.8	63.9	65.1	0.1	1.4	57.1	57.1	57.3	58.3	0.0	1.2
47 BOUCHERS MEAD CHELMSFORD CM1 6PJ	63.2	63.0	63.5	63.3	-0.2	0.1	51.7	51.6	51.9	51.7	-0.1	0.0
47 BURNELL GATE CHELMSFORD CM1 6ED	57.4	57.3	57.7	57.4	-0.1	0.0	50.0	49.7	50.1	49.6	-0.3	-0.4
47 BUTCHER ROW WITHAM CM8 1YR	69.4	69.2	69.5	69.6	-0.2	0.2	57.3	57.0	57.4	58.0	-0.3	0.7
47 BUTTERFIELD ROAD CHELMSFORD CM3	56.6	56.4	57.0	57.0	-0.2	0.4	48.8	48.3	49.0	49.0	-0.5	0.2
47 CANDYTUFT ROAD CHELMSFORD CM1 6Y	57.1	57.2	57.4	57.3	0.1	0.2	49.5	49.4	49.5	49.3	-0.1	-0.2

Address	Do Minimum 2027 (L _{den})	Do Something 2027 (L _{den})	Do Minimum 2042 (L _{den})	Do Something 2042 (L _{den})	Short Term Change (L _{den})	Long Term Change (L _{den})	Do Minimum 2027 (L _{night})	Do Something 2027 (L _{night})	Do Minimum 2042 (L _{night})	Do Something 2042 (L _{night})	Short Term Change (L _{night})	Long Term Change (L _{night})
47 CARRAWAYS WITHAM CM8 1XW	57.9	56.8	58.0	60.0	-1.1	2.1	52.0	51.0	52.1	53.9	-1.0	1.9
47 CEDAR AVENUE TIPTREE CO5 ONP	47.6	47.5	48.3	48.1	-0.1	0.5	36.5	36.4	37.1	36.9	-0.1	0.4
47 CHESTNUT WAY TIPTREE CO5 ONX	48.1	47.9	48.7	48.4	-0.2	0.3	36.9	36.7	37.4	37.1	-0.2	0.2
47 CHURCH ROAD CHELMSFORD CM3 3BN	59.8	59.9	60.0	60.1	0.1	0.3	49.7	49.6	49.8	50.0	-0.1	0.3
47 CHURCH ROAD HATFIELD PEVEREL CM3	62.4	61.9	63.6	63.5	-0.5	1.1	51.2	50.7	51.9	52.4	-0.5	1.2
47 CONSTANCE CLOSE WITHAM CM8 1XL	58.8	57.8	58.9	60.9	-1.0	2.1	52.8	51.9	52.8	54.7	-0.9	1.9
47 CORNELIUS VALE CHELMSFORD CM2 6G	62.9	62.9	62.7	62.6	0.0	-0.3	56.5	56.4	56.3	56.1	-0.1	-0.4
47 CORNFLOWER DRIVE CHELMSFORD CM1	55.2	55.4	55.5	55.6	0.2	0.4	47.1	47.1	47.2	47.1	0.0	0.0
47 ELDERBERRY GARDENS WITHAM CM8 2P	57.1	57.5	57.3	58.4	0.4	1.3	48.0	48.4	48.0	49.9	0.4	1.9
47 ELGAR DRIVE WITHAM CM8 1NG	55.5	54.5	55.7	57.2	-1.0	1.7	49.5	48.4	49.5	51.1	-1.1	1.6
47 ELIZABETH AVENUE WITHAM CM8 1JD	56.0	54.8	56.1	57.7	-1.2	1.7	50.0	48.9	50.1	51.7	-1.1	1.7
47 FOREST ROAD WITHAM CM8 2PS	50.9	52.0	50.8	53.9	1.1	3.0	45.3	46.0	45.1	47.9	0.7	2.6
47 FOSTER COURT WITHAM CM8 2TQ	67.4	67.3	67.8	67.7	-0.1	0.3	54.6	54.4	54.9	54.9	-0.2	0.3
47 GREENWELL ROAD WITHAM CM8 1SY	55.6	54.5	55.7	57.4	-1.1	1.8	49.8	48.7	49.9	51.5	-1.1	1.7
47 HAYGREEN ROAD WITHAM CM8 1GT	53.3	52.5	53.4	54.7	-0.8	1.4	47.0	46.1	47.1	48.6	-0.9	1.6
47 HERON ROAD KELVEDON CO5 9PA	60.3	56.0	60.1	56.3	-4.3	-4.0	54.1	50.3	54.0	50.5	-3.8	-3.6
47 HOLLY WALK WITHAM CM8 2PN	52.5	53.6	52.3	55.5	1.1	3.0	47.2	47.7	46.9	49.5	0.5	2.3
47 HOLST AVENUE WITHAM CM8 1OZ	58.0	56.9	58.1	59.9	-1.1	1.9	52.0	51.0	52.1	53.7	-1.0	1.7
47 HURRELL DOWN CHELMSFORD CM3 3JP	71.9	71.9	72.1	73.3	0.0	1.4	64.3	64.3	64.4	65.5	0.0	1.2
47 KEABLE ROAD MARKS TEY CO6 1XB	60.0	58.9	60.0	60.2	-1.1	0.2	52.1	50.2	51.9	51.9	-1.9	-0.2
47 LAURENCE AVENUE WITHAM CM8 1JB	54.4	53.3	54.5	56.0	-1.1	1.6	48.4	47.4	48.5	50.1	-1.0	1.7
47 LILY CLOSE CHELMSFORD CM1 6YN	53.7	53.8	54.0	53.9	0.1	0.2	46.6	46.6	46.6	46.4	0.0	-0.2
47 MORTIMER WAY WITHAM CM8 1SZ	55.6	54.4	55.7	57.3	-1.2	1.7	49.7	48.7	49.8	51.4	-1.0	1.7
47 MULBERRY GARDENS WITHAM CM8 2PX	52.3	53.6	52.2	55.7	1.3	3.4	46.7	47.5	46.6	49.5	0.8	2.8
47 NORTH LANE MARKS TEY CO6 1EG	63.4	63.8	63.6	64.3	0.4	0.9	54.7	55.0	54.9	55.3	0.3	0.6
47 OAK LODGE TYE CHELMSFORD CM1 6GY	57.7	57.8	58.0	57.9	0.1	0.2	49.8	49.7	49.9	49.6	-0.1	-0.2
47 OAK ROAD TIPTREE CO5 ONE	62.8	64.0	64.2	65.5	1.2	2.7	50.1	51.2	51.4	52.5	1.1	2.4
47 ORCHARD WAY CHELMSFORD CM3 3GQ	53.2	53.1	53.7	54.4	-0.1	1.2	47.2	47.1	47.5	48.1	-0.1	0.9
47 PELY AVENUE WITHAM CM8 1JJ	55.3	54.2	55.5	57.1	-1.1	1.8	49.4	48.4	49.5	51.1	-1.0	1.7
47 PETUNIA CRESCENT CHELMSFORD CM1	55.9	55.8	56.0	55.9	-0.1	0.0	48.7	48.6	48.7	48.4	-0.1	-0.3
47 PITT AVENUE WITHAM CM8 1JQ	58.1	57.3	58.2	60.2	-0.8	2.1	51.8	51.1	51.9	53.9	-0.7	2.1
47 PLANTATION ROAD CHELMSFORD CM3 3	61.8	62.2	63.3	64.1	0.4	2.3	50.8	51.0	51.8	52.6	0.2	1.8
47 PONDHOLTON DRIVE WITHAM CM8 1QG	66.7	66.6	67.2	67.7	-0.1	1.0	56.0	55.7	56.3	57.5	-0.3	1.5
47 PRIMULA WAY CHELMSFORD CM1 6QT	66.1	66.4	66.7	66.9	0.3	0.8	54.8	54.9	55.1	55.1	0.1	0.3
47 PURCELL ROAD WITHAM CM8 1AG	53.5	52.5	53.6	55.1	-1.0	1.6	47.5	46.5	47.6	49.2	-1.0	1.7
47 QUEENSBERRY AVENUE COPFORD CO6 1	65.5	65.4	65.5	65.3	-0.1	-0.2	58.7	58.6	58.7	58.5	-0.1	-0.2
47 RANDALL CLOSE WITHAM CM8 1FP	58.5	57.3	58.6	60.3	-1.2	1.8	52.5	51.4	52.5	54.1	-1.1	1.6
47 RIVERSIDE WAY KELVEDON CO5 9LX	59.9	55.9	59.8	56.2	-4.0	-3.7	53.8	50.3	53.7	50.5	-3.5	-3.3
47 ST ANDREWS ROAD CHELMSFORD CM3 3	55.2	55.3	55.4	56.4	0.1	1.2	49.4	49.4	49.6	50.5	0.0	1.1
47 SWAN CLOSE HATFIELD PEVEREL CM3	61.7	59.5	61.7	62.5	-2.2	0.8	55.0	53.2	55.0	55.9	-1.8	0.9
47 THE ROOKERIES MARKS TEY CO6 1DY	66.9	67.3	67.1	67.6	0.4	0.7	59.8	60.2	60.1	60.5	0.4	0.7
47 VILLIERS PLACE CHELMSFORD CM3 3J	59.8	59.6	59.9	60.9	-0.2	1.1	53.6	53.5	53.7	54.6	-0.1	1.0
47 VINE ROAD TIPTREE CO5 OLR	43.6	43.7	43.8	44.0	0.1	0.4	32.9	33.0	33.1	33.2	0.1	0.3
47 WALNUT DRIVE WITHAM CM8 2ST	49.4	49.8	49.4	51.7	0.4	2.3	43.5	43.5	43.3	45.7	0.0	2.2
47 WALNUT TREE WAY TIPTREE CO5 ONL	50.1	50.4	50.1	50.7	0.3	0.6	38.7	39.0	38.7	39.2	0.3	0.5
47 WHARTON DRIVE CHELMSFORD CM1 6BF	60.6	60.4	61.0	60.7	-0.2	0.1	51.9	51.4	52.1	51.6	-0.5	-0.3
48 ASHBY ROAD WITHAM CM8 1QT	55.5	54.5	55.6	57.5	-1.0	2.0	49.8	48.9	49.8	51.6	-0.9	1.8
48 BAKER WAY WITHAM CM8 1UG	58.6	57.0	58.7	60.0	-1.6	1.4	52.6	51.1	52.6	53.8	-1.5	1.2
48 BARBROOK LANE TIPTREE CO5 OEF	44.3	44.1	44.7	44.4	-0.2	0.1	33.5	33.3	33.8	33.6	-0.2	0.1
48 BARWELL WAY WITHAM CM8 2TY	64.2	63.9	64.5	64.3	-0.3	0.1	52.1	51.7	52.3	52.4	-0.4	0.3
48 BEGONIA CLOSE CHELMSFORD CM1 6NL	54.8	54.7	54.9	54.7	-0.1	-0.1	47.8	47.6	47.8	47.5	-0.2	-0.3
48 BOUCHERS MEAD CHELMSFORD CM1 6PJ	54.0	53.8	54.2	53.9	-0.2	-0.1	47.0	46.7	47.0	46.6	-0.3	-0.4

Address	Do Minimum 2027 (L _{den})	Do Something 2027 (L _{den})	Do Minimum 2042 (L _{den})	Do Something 2042 (L _{den})	Short Term Change (L _{den})	Long Term Change (L _{den})	Do Minimum 2027 (L _{night})	Do Something 2027 (L _{night})	Do Minimum 2042 (L _{night})	Do Something 2042 (L _{night})	Short Term Change (L _{night})	Long Term Change (L _{night})
48 BRYANT LINK CHELMSFORD CM2 6GZ	63.7	63.7	63.5	63.4	0.0	-0.3	57.1	57.1	56.9	56.8	0.0	-0.3
48 BURNELL GATE CHELMSFORD CM1 6ED	56.4	56.3	56.7	56.4	-0.1	0.0	49.0	48.6	49.1	48.6	-0.4	-0.4
48 BUTTERFIELD ROAD CHELMSFORD CM3	54.7	54.4	54.9	55.3	-0.3	0.6	49.0	48.7	49.1	49.5	-0.3	0.5
48 CARRAWAYS WITHAM CM8 1XT	58.3	57.2	58.4	60.4	-1.1	2.1	52.3	51.4	52.4	54.2	-0.9	1.9
48 CEDAR AVENUE TIPTREE CO5 ONP	51.4	51.8	52.4	52.8	0.4	1.4	39.9	40.2	40.8	41.1	0.3	1.2
48 CHESTNUT WAY TIPTREE CO5 ONZ	51.0	50.6	51.4	51.0	-0.4	0.0	39.5	39.2	39.9	39.5	-0.3	0.0
48 CONSTANCE CLOSE WITHAM CM8 1XY	66.1	66.0	66.4	66.7	-0.1	0.6	54.6	54.4	54.8	55.6	-0.2	1.0
48 COWDRIE WAY CHELMSFORD CM2 6GL	62.0	61.9	61.8	61.6	-0.1	-0.4	55.6	55.5	55.4	55.3	-0.1	-0.3
48 ELGAR DRIVE WITHAM CM8 1QD	55.8	54.7	55.9	57.5	-1.1	1.7	49.8	48.8	49.9	51.5	-1.0	1.7
48 FOREST ROAD WITHAM CM8 2PF	62.0	62.8	62.3	63.3	0.8	1.3	50.5	51.0	50.7	51.9	0.5	1.4
48 FOSTER COURT WITHAM CM8 2TQ	67.4	67.3	67.8	67.7	-0.1	0.3	54.6	54.4	54.9	54.9	-0.2	0.3
48 FOXGLOVE WAY CHELMSFORD CM1 6QS	57.5	57.7	57.8	57.9	0.2	0.4	49.0	49.0	49.0	49.0	0.0	0.0
48 GERSHWIN BOULEVARD WITHAM CM8 1Q	65.8	64.7	66.1	67.1	-1.1	1.3	57.6	56.6	57.8	59.2	-1.0	1.6
48 GREENFIELD WITHAM CM8 2FA	54.9	53.9	55.0	56.8	-1.0	1.9	49.1	48.1	49.2	50.9	-1.0	1.8
48 HARDY WALK WITHAM CM8 1FU	65.3	65.1	65.4	65.2	-0.2	-0.1	52.9	52.7	53.0	53.1	-0.2	0.2
48 HERON ROAD KELVEDON CO5 9PA	60.4	56.1	60.3	56.4	-4.3	-4.0	54.2	50.4	54.1	50.6	-3.8	-3.6
48 HOLLY WALK WITHAM CM8 2PN	51.1	51.9	50.8	53.8	0.8	2.7	45.9	46.0	45.6	47.9	0.1	2.0
48 HOLMANS CHELMSFORD CM3 3EY	63.7	64.3	64.2	65.0	0.6	1.3	53.5	53.7	53.8	54.5	0.2	1.0
48 HOLST AVENUE WITHAM CM8 1SX	57.9	56.9	58.1	59.7	-1.0	1.8	51.7	50.6	51.8	53.4	-1.1	1.7
48 KEABLE ROAD MARKS TEY CO6 1XB	56.4	54.6	56.1	56.7	-1.8	0.3	50.3	48.2	50.0	50.4	-2.1	0.1
48 LAURENCE AVENUE WITHAM CM8 1JB	64.6	63.6	64.9	64.4	-1.0	-0.2	53.3	52.4	53.6	53.8	-0.9	0.5
48 LONDON ROAD COPFORD CO6 1BJ	69.2	69.7	70.2	70.3	0.5	1.1	56.7	57.1	57.5	57.6	0.4	0.9
48 MARKET LANE WITHAM CM8 1GF	64.6	63.4	64.7	66.7	-1.2	2.1	57.9	56.9	58.0	59.7	-1.0	1.8
48 MORTIMER WAY WITHAM CM8 1UJ	55.1	54.0	55.2	56.8	-1.1	1.7	49.3	48.2	49.3	50.9	-1.1	1.6
48 MULBERRY GARDENS WITHAM CM8 2PX	52.6	54.1	52.5	55.8	1.5	3.2	46.6	47.6	46.4	49.4	1.0	2.8
48 NEW ROAD HATFIELD PEVEREL CM3 2J	52.7	52.3	52.7	54.1	-0.4	1.4	46.9	46.3	46.9	48.1	-0.6	1.2
48 NORTH LANE MARKS TEY CO6 1EG	60.8	60.9	60.9	61.0	0.1	0.2	54.5	54.6	54.6	54.7	0.1	0.2
48 OAK LODGE TYE CHELMSFORD CM1 6GZ	62.4	62.5	62.7	62.7	0.1	0.3	51.8	51.6	51.9	51.7	-0.2	-0.1
48 OAK ROAD TIPTREE CO5 ONF	65.1	66.4	66.8	68.1	1.3	3.0	52.2	53.4	53.7	54.9	1.2	2.7
48 PELLY AVENUE WITHAM CM8 1JJ	55.0	54.0	55.1	56.5	-1.0	1.5	48.7	47.7	48.8	50.3	-1.0	1.6
48 PETUNIA CRESCENT CHELMSFORD CM1	56.2	56.4	56.5	56.5	0.2	0.3	48.1	48.1	48.1	48.0	0.0	-0.1
48 PITT AVENUE WITHAM CM8 1JQ	56.8	55.6	56.9	58.6	-1.2	1.8	50.8	49.7	50.9	52.5	-1.1	1.7
48 PLANTATION ROAD CHELMSFORD CM3 3	62.2	62.5	63.3	63.9	0.3	1.7	51.4	51.5	52.2	52.7	0.1	1.3
48 PONDHOLTON DRIVE WITHAM CM8 1QG	56.7	55.6	56.8	58.6	-1.1	1.9	50.8	49.9	50.9	52.6	-0.9	1.8
48 PRIMULA WAY CHELMSFORD CM1 6QT	64.0	64.3	64.5	64.7	0.3	0.7	52.8	52.9	53.0	53.1	0.1	0.3
48 PURCELL ROAD WITHAM CM8 1FF	54.9	54.0	55.1	56.7	-0.9	1.8	49.0	48.0	49.1	50.7	-1.0	1.7
48 SAULS AVENUE WITHAM CM8 1JP	59.9	59.1	60.0	61.4	-0.8	1.5	52.6	51.9	52.7	54.4	-0.7	1.8
48 ST ANDREW'S ROAD HATFIELD PEVERE	52.6	51.3	52.7	53.6	-1.3	1.0	46.5	45.3	46.5	47.7	-1.2	1.2
48 ST ANDREWS ROAD CHELMSFORD CM3 3	61.2	61.6	61.7	62.5	0.4	1.3	52.6	52.7	52.9	53.7	0.1	1.1
48 THE ROOKERIES MARKS TEY CO6 1DY	66.9	67.3	67.1	67.6	0.4	0.7	59.8	60.2	60.1	60.5	0.4	0.7
48 VILLIERS PLACE CHELMSFORD CM3 3J	61.3	61.4	61.5	62.5	0.1	1.2	55.0	55.0	55.1	56.0	0.0	1.0
48 VINE ROAD TIPTREE CO5 OLR	42.7	42.8	43.0	43.1	0.1	0.4	32.0	32.2	32.3	32.4	0.2	0.4
48 WALNUT DRIVE WITHAM CM8 2ST	50.9	52.0	50.9	54.1	1.1	3.2	45.4	46.1	45.3	48.3	0.7	2.9
48 WATERMILL ROAD FEERING CO5 9SR	63.0	62.4	63.6	63.2	-0.6	0.2	53.0	51.5	53.2	52.0	-1.5	-1.0
48 WHARTON DRIVE CHELMSFORD CM1 6BF	66.5	66.7	67.1	67.0	0.2	0.5	55.7	55.6	56.0	55.8	-0.1	0.1
49 ARMIGER WAY WITHAM CM8 2UZ	69.1	69.5	69.3	69.8	0.4	0.7	56.4	56.5	56.5	56.9	0.1	0.5
49 ASHBY ROAD WITHAM CM8 1QT	67.3	66.3	67.4	69.5	-1.0	2.2	60.3	59.4	60.3	62.2	-0.9	1.9
49 BAKER AVENUE HATFIELD PEVEREL CM	52.2	51.9	52.2	53.7	-0.3	1.5	46.5	46.0	46.5	47.8	-0.5	1.3
49 BAKER WAY WITHAM CM8 1UG	65.7	63.8	65.8	66.9	-1.9	1.2	58.7	57.1	58.8	59.9	-1.6	1.2
49 BARBROOK LANE TIPTREE CO5 OEF	44.6	44.3	44.9	44.6	-0.3	0.0	33.7	33.5	34.0	33.8	-0.2	0.1
49 BARWELL WAY WITHAM CM8 2TY	54.0	53.0	54.2	55.7	-1.0	1.7	48.1	47.1	48.2	49.8	-1.0	1.7
49 BEGONIA CLOSE CHELMSFORD CM1 6NL	56.3	56.2	56.4	56.3	-0.1	0.0	49.0	48.8	49.0	48.7	-0.2	-0.3

Address	Do Minimum 2027 (L _{den})	Do Something 2027 (L _{den})	Do Minimum 2042 (L _{den})	Do Something 2042 (L _{den})	Short Term Change (L _{den})	Long Term Change (L _{den})	Do Minimum 2027 (L _{night})	Do Something 2027 (L _{night})	Do Minimum 2042 (L _{night})	Do Something 2042 (L _{night})	Short Term Change (L _{night})	Long Term Change (L _{night})
49 BENTON CLOSE WITHAM CM8 1JT	66.0	64.6	66.1	67.8	-1.4	1.8	59.1	57.9	59.1	60.7	-1.2	1.6
49 BOLEYN WAY CHELMSFORD CM3 3JJ	59.5	59.6	59.8	60.8	0.1	1.3	52.7	52.7	52.9	53.9	0.0	1.2
49 BOUCHERS MEAD CHELMSFORD CM1 6PJ	62.4	62.3	62.7	62.5	-0.1	0.1	51.2	51.0	51.4	51.1	-0.2	-0.1
49 BURNELL GATE CHELMSFORD CM1 6ED	57.4	57.3	57.7	57.4	-0.1	0.0	50.0	49.7	50.1	49.6	-0.3	-0.4
49 BUTTERFIELD ROAD CHELMSFORD CM3	57.3	57.1	57.6	57.7	-0.2	0.4	49.0	48.6	49.2	49.3	-0.4	0.3
49 CANDYTUF ROAD CHELMSFORD CM1 6Y	57.4	57.5	57.7	57.7	0.1	0.3	49.6	49.5	49.6	49.4	-0.1	-0.2
49 CARRAWAYS WITHAM CM8 1XW	57.8	56.8	57.8	59.9	-1.0	2.1	51.9	51.0	51.9	53.8	-0.9	1.9
49 CEDAR AVENUE TIPTREE CO5 ONP	47.6	47.5	48.3	48.1	-0.1	0.5	36.5	36.4	37.1	36.9	-0.1	0.4
49 CHESTNUT WAY TIPTREE CO5 ONX	46.3	46.5	46.6	46.9	0.2	0.6	35.3	35.5	35.6	35.8	0.2	0.5
49 CHURCH ROAD CHELMSFORD CM3 3BN	59.8	59.9	60.0	60.1	0.1	0.3	49.7	49.6	49.8	50.0	-0.1	0.3
49 CHURCH ROAD HATFIELD PEVEREL CM3	61.9	61.5	63.1	63.1	-0.4	1.2	50.8	50.4	51.6	52.1	-0.4	1.3
49 CORNELIUS VALE CHELMSFORD CM2 6G	63.0	63.0	62.8	62.7	0.0	-0.3	56.5	56.5	56.3	56.2	0.0	-0.3
49 CORNFLOWER DRIVE CHELMSFORD CM1	54.9	55.0	55.2	55.3	0.1	0.4	46.8	46.8	46.8	46.8	0.0	0.0
49 ELDERBERRY GARDENS WITHAM CM8 2P	57.1	57.5	57.3	58.4	0.4	1.3	48.0	48.4	48.0	49.9	0.4	1.9
49 ELGAR DRIVE WITHAM CM8 1NG	59.9	59.6	60.4	61.0	-0.3	1.1	50.6	50.0	50.9	52.0	-0.6	1.4
49 ELIZABETH AVENUE WITHAM CM8 1JD	56.0	54.9	56.2	57.8	-1.1	1.8	50.1	49.0	50.2	51.8	-1.1	1.7
49 FLEMMING WAY WITHAM CM8 2GL	49.8	49.7	49.7	52.0	-0.1	2.2	44.6	44.2	44.4	46.5	-0.4	1.9
49 FOREST ROAD WITHAM CM8 2PS	50.9	52.0	50.8	53.9	1.1	3.0	45.3	46.0	45.1	47.9	0.7	2.6
49 FOSTER COURT WITHAM CM8 2TQ	67.4	67.3	67.8	67.7	-0.1	0.3	54.6	54.4	54.9	54.9	-0.2	0.3
49 GREENWELL ROAD WITHAM CM8 1SY	56.2	55.1	56.3	58.0	-1.1	1.8	50.3	49.3	50.4	52.0	-1.0	1.7
49 HAYGREEN ROAD WITHAM CM8 1GT	54.1	53.2	54.2	55.7	-0.9	1.6	48.1	47.1	48.2	49.7	-1.0	1.6
49 HERON ROAD KELVEDON CO5 9PA	60.5	56.1	60.4	56.4	-4.4	-4.1	54.3	50.4	54.2	50.6	-3.9	-3.7
49 HOLLY WALK WITHAM CM8 2PN	51.0	52.0	50.8	53.9	1.0	2.9	45.7	46.3	45.5	48.1	0.6	2.4
49 HOLST AVENUE WITHAM CM8 1OZ	58.2	57.1	58.3	60.2	-1.1	2.0	52.2	51.2	52.3	54.0	-1.0	1.8
49 HURRELL DOWN CHELMSFORD CM3 3JP	59.4	59.2	59.6	60.7	-0.2	1.3	53.2	53.0	53.4	54.4	-0.2	1.2
49 KEABLE ROAD MARKS TEY CO6 1XB	60.1	59.1	60.2	60.3	-1.0	0.2	52.0	50.2	51.9	51.9	-1.8	-0.1
49 LAURENCE AVENUE WITHAM CM8 1JB	54.4	53.3	54.5	56.0	-1.1	1.6	48.4	47.4	48.5	50.1	-1.0	1.7
49 LILY CLOSE CHELMSFORD CM1 6YN	52.5	52.4	52.7	52.5	-0.1	0.0	45.5	45.2	45.6	45.2	-0.3	-0.3
49 LONDON ROAD COPFORD CO6 1LG	67.3	67.7	68.1	68.2	0.4	0.9	57.5	57.7	57.9	57.8	0.2	0.3
49 LONDON ROAD MARKS TEY CO6 1EB	68.4	69.1	68.8	69.6	0.7	1.2	58.3	58.8	58.6	59.3	0.5	1.0
49 MORTIMER WAY WITHAM CM8 1SZ	55.6	54.4	55.7	57.3	-1.2	1.7	49.7	48.7	49.8	51.4	-1.0	1.7
49 MULBERRY GARDENS WITHAM CM8 2PX	52.3	53.6	52.2	55.7	1.3	3.4	46.7	47.5	46.6	49.5	0.8	2.8
49 NEW ROAD HATFIELD PEVEREL CM3 2J	53.6	53.4	53.8	54.9	-0.2	1.3	47.0	46.5	47.0	48.2	-0.5	1.2
49 NORTH LANE MARKS TEY CO6 1EG	62.6	63.0	62.8	63.6	0.4	1.0	53.9	54.2	54.0	54.5	0.3	0.6
49 OAK LODGE TYE CHELMSFORD CM1 6GY	60.5	60.7	61.0	61.1	0.2	0.6	51.1	51.1	51.3	51.2	0.0	0.1
49 OAK ROAD RIVENHALL CM8 3HF	63.9	62.2	64.3	63.4	-1.7	-0.5	53.5	51.8	53.7	53.5	-1.7	0.0
49 OAK ROAD TIPTREE CO5 0NE	62.6	63.8	64.1	65.3	1.2	2.7	50.0	51.0	51.3	52.4	1.0	2.4
49 ORCHARD WAY CHELMSFORD CM3 3GQ	51.6	51.7	52.0	52.9	0.1	1.3	46.1	46.1	46.3	47.3	0.0	1.2
49 PELLY AVENUE WITHAM CM8 1JJ	55.0	53.9	55.2	56.8	-1.1	1.8	49.2	48.1	49.3	50.9	-1.1	1.7
49 PETUNIA CRESCENT CHELMSFORD CM1	53.4	53.5	53.7	53.7	0.1	0.3	45.5	45.5	45.6	45.4	0.0	-0.1
49 PITT AVENUE WITHAM CM8 1IQ	56.7	55.9	56.8	58.8	-0.8	2.1	50.6	49.9	50.7	52.6	-0.7	2.0
49 PRIMULA WAY CHELMSFORD CM1 6QT	67.0	67.3	67.5	67.7	0.3	0.7	55.4	55.5	55.7	55.8	0.1	0.4
49 PURCELL ROAD WITHAM CM8 1AG	53.5	52.6	53.6	55.3	-0.9	1.8	47.8	46.9	47.8	49.5	-0.9	1.7
49 QUEENSBERRY AVENUE COPFORD CO6 1	61.6	61.5	61.6	61.4	-0.1	-0.2	55.2	55.2	55.3	55.1	0.0	-0.1
49 RANDALL CLOSE WITHAM CM8 1FP	57.9	56.7	58.0	59.8	-1.2	1.9	51.9	50.9	52.0	53.6	-1.0	1.7
49 RIVERSIDE WAY KELVEDON CO5 9LX	60.0	56.2	59.9	56.5	-3.8	-3.5	53.9	50.5	53.8	50.8	-3.4	-3.1
49 ST ANDREWS ROAD CHELMSFORD CM3 3	55.5	55.6	55.7	56.7	0.1	1.2	49.7	49.7	49.8	50.8	0.0	1.1
49 SWAN CLOSE HATFIELD PEVEREL CM3	70.5	67.2	70.4	70.4	-3.3	-0.1	63.0	60.2	63.0	63.0	-2.8	0.0
49 THE ROOKERIES MARKS TEY CO6 1DY	66.9	67.3	67.1	67.6	0.4	0.7	59.8	60.2	60.1	60.5	0.4	0.7
49 VILLIERS PLACE CHELMSFORD CM3 3J	75.8	75.7	76.0	77.3	-0.1	1.5	67.7	67.6	67.8	69.0	-0.1	1.3
49 VINE ROAD TIPTREE CO5 0LR	43.4	43.6	43.6	43.9	0.2	0.5	32.7	32.9	32.9	33.1	0.2	0.4
49 WALNUT DRIVE WITHAM CM8 2ST	49.9	50.2	50.0	52.5	0.3	2.6	44.4	44.5	44.4	46.8	0.1	2.4

Address	Do Minimum 2027 (L _{den})	Do Something 2027 (L _{den})	Do Minimum 2042 (L _{den})	Do Something 2042 (L _{den})	Short Term Change (L _{den})	Long Term Change (L _{den})	Do Minimum 2027 (L _{night})	Do Something 2027 (L _{night})	Do Minimum 2042 (L _{night})	Do Something 2042 (L _{night})	Short Term Change (L _{night})	Long Term Change (L _{night})
49 WALNUT TREE WAY TIPTREE CO5 ONL	50.2	50.5	50.1	50.7	0.3	0.5	38.8	39.1	38.7	39.3	0.3	0.5
49 WHARTON DRIVE CHELMSFORD CM1 6BF	54.9	54.7	55.3	54.9	-0.2	0.0	47.1	46.5	47.3	46.6	-0.6	-0.5
5 16/02156/OUT 57_58	54.8	55.1	54.8	56.2	0.3	1.4	49.1	49.0	49.1	50.1	-0.1	1.0
5 ABELL WAY CHELMSFORD CM2 6WU	61.4	61.4	61.2	61.1	0.0	-0.3	55.1	55.0	54.9	54.8	-0.1	-0.3
5 ABERCORN WAY WITHAM CM8 2UF	54.6	54.3	54.9	55.5	-0.3	0.9	46.0	45.5	46.2	47.5	-0.5	1.5
5 ACACIA GARDENS WITHAM CM8 2PU	53.3	53.4	53.5	54.2	0.1	0.9	44.2	44.0	44.3	45.4	-0.2	1.2
5 ADAMS CROFT WITHAM CM8 1ZB	52.7	51.9	52.8	54.1	-0.8	1.4	46.6	45.7	46.7	48.1	-0.9	1.5
5 AGER ROAD WITHAM CM8 1YT	61.9	61.8	63.8	64.0	-0.1	2.1	51.4	51.0	52.5	53.2	-0.4	1.8
5 ALBRA MEAD CHELMSFORD CM2 6YG	61.2	61.1	60.9	60.8	-0.1	-0.4	54.3	54.3	54.1	54.0	0.0	-0.3
5 ALDER WALK WITHAM CM8 2PP	50.8	51.2	50.7	53.3	0.4	2.5	45.3	45.4	45.1	47.5	0.1	2.2
5 ALLEN WAY CHELMSFORD CM2 6GF	67.9	67.9	67.7	67.6	0.0	-0.3	60.8	60.8	60.6	60.5	0.0	-0.3
5 ALLENDALE DRIVE COPFORD CO6 1BP	57.3	57.4	57.4	57.4	0.1	0.1	51.5	51.5	51.5	51.5	0.0	0.0
5 ALLENS CLOSE CHELMSFORD CM3 3DR	55.6	55.7	56.0	57.0	0.1	1.4	49.4	49.5	49.7	50.6	0.1	1.2
5 ALMOND CLOSE TIPTREE CO5 0NY	47.4	47.5	47.6	47.8	0.1	0.4	36.3	36.3	36.5	36.6	0.0	0.3
5 ALYSSUM CLOSE CHELMSFORD CM1 6YF	55.2	55.1	55.5	55.3	-0.1	0.1	47.5	47.1	47.6	47.1	-0.4	-0.4
5 ANJOU GREEN CHELMSFORD CM1 6EE	55.9	54.8	56.0	55.0	-1.1	-0.9	49.4	48.1	49.5	48.2	-1.3	-1.2
5 ARMIGER WAY WITHAM CM8 2UY	53.3	52.9	53.4	54.6	-0.4	1.3	46.2	45.5	46.3	47.8	-0.7	1.6
5 ARMONDE CLOSE CHELMSFORD CM3 3GA	57.4	57.6	57.7	58.6	0.2	1.2	50.7	50.7	50.9	51.7	0.0	1.0
5 ARTHY CLOSE HATFIELD PEVEREL CM3	55.7	54.5	55.9	56.3	-1.2	0.6	48.2	47.1	48.2	49.3	-1.1	1.1
5 ASHBURY DRIVE MARKS TEY CO6 1XW	63.6	63.7	64.6	64.8	0.1	1.2	51.6	51.5	52.4	52.6	-0.1	1.0
5 ASHBY ROAD WITHAM CM8 1QN	64.7	64.6	65.2	65.5	-0.1	0.8	53.8	53.4	54.1	55.0	-0.4	1.2
5 ASHWIN AVENUE COPFORD CO6 1BS	56.6	56.7	56.7	56.9	0.1	0.3	50.8	50.9	50.9	51.0	0.1	0.2
5 ASTER COURT CHELMSFORD CM1 6QY	55.1	55.2	55.4	55.4	0.1	0.3	47.6	47.5	47.6	47.4	-0.1	-0.2
5 AVENUE ROAD WITHAM CM8 2DT	66.4	66.8	66.5	67.7	0.4	1.3	53.8	54.1	54.0	55.1	0.3	1.3
5 AVOCET CLOSE KELVEDON CO5 9PD	58.9	54.5	58.8	54.9	-4.4	-4.0	53.0	49.0	52.8	49.3	-4.0	-3.7
5 BADGERS GREEN MARKS TEY CO6 1XH	54.5	53.0	54.2	55.3	-1.5	0.8	48.8	47.1	48.5	49.4	-1.7	0.6
5 BAKER AVENUE HATFIELD PEVEREL CM3	50.2	49.2	50.5	51.4	-1.0	1.2	44.3	43.3	44.3	45.6	-1.0	1.3
5 BAKER WAY WITHAM CM8 1UG	57.6	56.4	57.7	59.5	-1.2	1.9	51.7	50.6	51.7	53.4	-1.1	1.7
5 BANTOCK WAY WITHAM CM8 1BG	54.0	53.0	54.1	55.7	-1.0	1.7	48.1	47.1	48.1	49.7	-1.0	1.6
5 BARBROOK LANE TIPTREE CO5 0EE	53.1	52.8	53.5	53.2	-0.3	0.1	41.4	41.2	41.8	41.5	-0.2	0.1
5 BARLEYFIELDS WITHAM CM8 2FD	54.9	54.2	55.1	56.2	-0.7	1.3	48.0	47.1	48.1	49.5	-0.9	1.5
5 BARWELL WAY WITHAM CM8 2TY	52.4	51.4	52.5	54.2	-1.0	1.8	46.8	45.8	46.8	48.5	-1.0	1.7
5 BEAULIEU BOULEVARD CHELMSFORD CM1	62.0	61.9	62.4	62.3	-0.1	0.3	50.1	50.0	50.4	50.3	-0.1	0.2
5 BEECH RISE HATFIELD PEVEREL CM3 2	52.1	52.0	52.2	53.5	-0.1	1.4	46.4	45.9	46.4	47.5	-0.5	1.1
5 BEGONIA CLOSE CHELMSFORD CM1 6NL	55.6	55.5	55.8	55.6	-0.1	0.0	48.6	48.3	48.6	48.2	-0.3	-0.4
5 BENNETT WAY HATFIELD PEVEREL CM3	51.4	50.3	51.4	52.6	-1.1	1.2	45.6	44.6	45.6	46.9	-1.0	1.3
5 BENTON CLOSE WITHAM CM8 1JT	66.0	64.7	66.1	67.9	-1.3	1.9	59.1	58.0	59.2	60.8	-1.1	1.7
5 BEVINGTON MEWS WITHAM CM8 2YS	55.5	55.7	55.7	56.6	0.2	1.1	46.8	46.4	46.9	48.2	-0.4	1.4
5 BIJOU CLOSE TIPTREE CO5 0DQ	42.8	42.7	43.1	43.0	-0.1	0.2	32.1	32.0	32.4	32.3	-0.1	0.2
5 BILLERS CHASE CHELMSFORD CM1 6BD	56.5	56.3	56.8	56.4	-0.2	-0.1	49.3	48.8	49.4	48.8	-0.5	-0.5
5 BIRKDALE RISE HATFIELD PEVEREL CM	58.9	58.8	59.0	60.3	-0.1	1.4	52.8	52.3	52.8	53.8	-0.5	1.0
5 BLACKMAN WAY WITHAM CM8 1JY	55.7	54.6	55.8	57.6	-1.1	1.9	49.9	48.9	50.0	51.6	-1.0	1.7
5 BOLEYN WAY CHELMSFORD CM3 3JJ	64.1	64.7	64.6	65.4	0.6	1.3	53.3	53.6	53.7	54.5	0.3	1.2
5 BOONE PLACE WITHAM CM8 2UE	56.0	55.7	56.3	56.8	-0.3	0.8	47.1	46.5	47.3	48.4	-0.6	1.3
5 BOONS CLOSE CHELMSFORD CM3 3GX	55.8	55.5	56.0	56.2	-0.3	0.4	49.7	49.4	49.8	50.1	-0.3	0.4
5 BOUCHERS MEAD CHELMSFORD CM1 6PJ	54.8	54.7	55.0	54.8	-0.1	0.0	47.7	47.4	47.7	47.3	-0.3	-0.4
5 BRITTEN CRESCENT WITHAM CM8 1QE	57.0	55.8	57.1	58.8	-1.2	1.8	51.1	50.0	51.1	52.8	-1.1	1.7
5 BROCKWELL LANE KELVEDON CO5 9BB	60.2	56.2	60.1	56.5	-4.0	-3.7	54.1	50.4	53.9	50.7	-3.7	-3.4
5 BRYANT LINK CHELMSFORD CM2 6GZ	60.4	60.3	60.2	60.0	-0.1	-0.4	54.1	54.1	54.0	53.8	0.0	-0.3
5 BURNELL GATE CHELMSFORD CM1 6ED	55.0	54.7	55.2	54.8	-0.3	-0.2	48.4	47.9	48.4	47.8	-0.5	-0.6
5 BURY CLOSE MARKS TEY CO6 1LE	69.0	69.1	69.7	69.6	0.1	0.6	56.0	56.0	56.6	56.6	0.0	0.6
5 BURY LANE HATFIELD PEVEREL CM3 2D	61.5	60.4	61.5	62.4	-1.1	0.9	53.8	52.8	53.7	55.1	-1.0	1.3

Address	Do Minimum 2027 (L _{den})	Do Something 2027 (L _{den})	Do Minimum 2042 (L _{den})	Do Something 2042 (L _{den})	Short Term Change (L _{den})	Long Term Change (L _{den})	Do Minimum 2027 (L _{night})	Do Something 2027 (L _{night})	Do Minimum 2042 (L _{night})	Do Something 2042 (L _{night})	Short Term Change (L _{night})	Long Term Change (L _{night})
5 BUTCHER ROW WITHAM CM8 1YR	57.4	56.8	57.5	58.8	-0.6	1.4	50.4	49.6	50.4	51.9	-0.8	1.5
5 BUTTERFIELD ROAD CHELMSFORD CM3 3	55.7	55.4	55.8	56.0	-0.3	0.3	49.7	49.4	49.8	50.0	-0.3	0.3
5 CAMELLIA CLOSE CHELMSFORD CM1 6QZ	52.5	52.4	52.9	52.7	-0.1	0.2	44.9	44.6	45.0	44.6	-0.3	-0.3
5 CANDYTUFT ROAD CHELMSFORD CM1 6YS	55.2	55.2	55.4	55.3	0.0	0.1	47.8	47.6	47.8	47.5	-0.2	-0.3
5 CARNATION CLOSE CHELMSFORD CM1 6X	57.0	57.2	57.4	57.5	0.2	0.5	48.4	48.5	48.5	48.5	0.1	0.1
5 CARRAWAYS WITHAM CM8 1XW	59.7	58.6	59.8	61.8	-1.1	2.1	53.6	52.6	53.6	55.4	-1.0	1.8
5 CEDAR AVENUE TIPTREE CO5 0NR	58.3	58.1	58.9	58.6	-0.2	0.3	46.0	45.9	46.6	46.4	-0.1	0.4
5 CHANCELLOR AVENUE CHELMSFORD CM2	66.8	66.8	67.0	66.9	0.0	0.1	58.4	58.4	58.4	58.3	0.0	-0.1
5 CHAPLIN MEWS WITHAM CM8 1FW	54.8	54.2	54.8	55.7	-0.6	0.9	47.2	46.4	47.3	48.6	-0.8	1.4
5 CHARLOTTE WAY WITHAM CM8 2TZ	54.5	53.6	54.6	56.4	-0.9	1.9	48.8	47.9	48.8	50.5	-0.9	1.7
5 CHESTNUT AVENUE HATFIELD PEVEREL	51.0	50.7	51.1	52.5	-0.3	1.5	45.4	44.9	45.4	46.7	-0.5	1.3
5 CHESTNUT WALK WITHAM CM8 2PR	53.3	54.4	53.1	56.4	1.1	3.1	47.8	48.3	47.6	50.2	0.5	2.4
5 CHESTNUT WAY TIPTREE CO5 0NX	46.9	47.2	47.0	47.5	0.3	0.6	35.8	36.1	35.9	36.4	0.3	0.6
5 CHURCH ROAD CHELMSFORD CM3 3EF	67.3	67.9	67.6	68.1	0.6	0.8	55.7	56.0	55.9	56.3	0.3	0.6
5 CHURCH ROAD HATFIELD PEVEREL CM3	56.5	55.4	56.7	57.3	-1.1	0.8	49.2	48.0	49.2	50.3	-1.2	1.1
5 CLAYPITS ROAD CHELMSFORD CM3 3BZ	54.1	54.0	54.3	55.2	-0.1	1.1	48.4	48.3	48.5	49.4	-0.1	1.0
5 CLAYSHOTTS DRIVE WITHAM CM8 1XQ	58.5	57.4	58.6	60.5	-1.1	2.0	52.5	51.5	52.6	54.3	-1.0	1.8
5 CLEVES COURT CHELMSFORD CM3 3JS	62.0	62.1	62.1	63.3	0.1	1.3	55.6	55.7	55.7	56.8	0.1	1.2
5 COGGESHALL ROAD FEERING CO5 9QB	59.4	55.9	59.3	56.3	-3.5	-3.1	53.0	49.4	52.8	49.6	-3.6	-3.4
5 COLLAR WAY WITHAM CM8 1YX	69.7	69.5	69.7	69.9	-0.2	0.2	57.8	57.4	57.8	58.5	-0.4	0.7
5 CONSTANCE CLOSE WITHAM CM8 1XL	63.0	62.9	63.3	63.9	-0.1	0.9	53.1	52.6	53.3	54.4	-0.5	1.3
5 COPPINGFORD END COPFORD CO6 1YG	61.1	61.0	61.1	60.9	-0.1	-0.2	54.8	54.8	54.9	54.7	0.0	-0.1
5 CORNELIUS VALE CHELMSFORD CM2 6GY	58.2	58.1	58.0	57.8	-0.1	-0.4	52.2	52.1	52.0	51.9	-0.1	-0.3
5 CORNWALLIS DRIVE MARKS TEY CO6 1X	55.9	54.9	55.9	56.5	-1.0	0.6	49.0	47.2	48.7	49.4	-1.8	0.4
5 COWDRIE WAY CHELMSFORD CM2 6GL	63.9	63.9	63.7	63.6	0.0	-0.3	57.3	57.3	57.1	57.0	0.0	-0.3
5 CROMWELL CLOSE CHELMSFORD CM3 3JU	68.3	70.6	68.8	70.5	2.3	2.2	56.2	57.8	56.5	57.9	1.6	1.7
5 CURLEW CLOSE KELVEDON CO5 9PJ	60.5	56.4	60.4	56.7	-4.1	-3.8	54.4	50.7	54.2	50.9	-3.7	-3.5
5 CUTON GROVE CHELMSFORD CM2 6TA	69.2	69.2	68.9	68.9	0.0	-0.3	57.9	57.9	57.6	57.6	0.0	-0.3
5 CUTTS CLOSE HATFIELD PEVEREL CM3	51.2	50.2	51.3	52.5	-1.0	1.3	45.5	44.6	45.4	46.8	-0.9	1.3
5 DAHLIA CLOSE CHELMSFORD CM1 6YG	61.0	61.2	61.5	61.6	0.2	0.6	50.8	50.9	51.0	51.0	0.1	0.2
5 DAISY COURT CHELMSFORD CM1 6QU	60.4	60.7	60.8	61.0	0.3	0.6	50.5	50.6	50.7	50.6	0.1	0.1
5 DANBURY CLOSE MARKS TEY CO6 1XL	54.5	53.3	54.5	55.2	-1.2	0.7	48.1	46.3	47.8	48.5	-1.8	0.4
5 DAWSON WAY WITHAM CM8 1SR	56.0	54.9	56.1	57.8	-1.1	1.8	50.1	49.1	50.2	51.8	-1.0	1.7
5 DENGIE CLOSE WITHAM CM8 1DJ	53.1	52.1	53.2	54.5	-1.0	1.4	47.0	46.0	47.1	48.6	-1.0	1.6
5 DINANTS CRESCENT MARKS TEY CO6 1X	51.9	50.9	51.8	52.8	-1.0	0.9	45.9	44.5	45.6	46.7	-1.4	0.8
5 DOMSEY CHASE FEERING CO5 9ES	65.9	60.1	65.5	60.4	-5.8	-5.5	59.0	53.5	58.7	53.8	-5.5	-5.2
5 DOWNTON WALK TIPTREE CO5 0DH	41.9	41.6	42.3	41.9	-0.3	0.0	31.3	31.0	31.7	31.3	-0.3	0.0
5 DU CANE PLACE WITHAM CM8 2UQ	56.5	56.1	56.8	57.3	-0.4	0.8	47.8	47.1	47.9	49.1	-0.7	1.3
5 DUDLEY CLOSE CHELMSFORD CM3 3QA	58.8	58.9	59.0	60.2	0.1	1.4	52.5	52.6	52.7	53.7	0.1	1.2
5 DUKES WOOD CLOSE CHELMSFORD CM3 3	62.3	62.4	62.5	63.7	0.1	1.4	55.7	55.9	55.9	57.0	0.2	1.3
5 DUNCOMBE CLOSE WITHAM CM8 1GR	56.6	56.3	56.7	57.1	-0.3	0.5	47.5	46.9	47.6	48.5	-0.6	1.0
5 DUNLIN COURT KELVEDON CO5 9LU	60.0	56.0	59.9	56.3	-4.0	-3.7	53.9	50.3	53.8	50.6	-3.6	-3.3
5 EDINBURGH CLOSE WITHAM CM8 1JG	54.5	53.3	54.6	56.2	-1.2	1.7	48.7	47.6	48.8	50.4	-1.1	1.7
5 EGLINTON DRIVE CHELMSFORD CM2 6WT	60.5	60.4	60.3	60.1	-0.1	-0.4	54.2	54.2	54.0	53.9	0.0	-0.3
5 ELDERBERRY GARDENS WITHAM CM8 2PT	50.9	52.1	50.8	53.9	1.2	3.0	45.3	46.0	45.1	47.9	0.7	2.6
5 ELGAR DRIVE WITHAM CM8 1DS	56.7	56.2	57.3	57.8	-0.5	1.1	47.6	46.9	47.9	49.0	-0.7	1.4
5 ELIZABETH AVENUE WITHAM CM8 1JD	56.2	55.1	56.4	57.8	-1.1	1.6	49.9	48.9	50.0	51.5	-1.0	1.6
5 ELIZABETH WAY HATFIELD PEVEREL CM	53.1	52.0	53.3	54.2	-1.1	1.1	46.8	45.7	46.8	48.0	-1.1	1.2
5 ELM CLOSE TIPTREE CO5 0NN	46.4	46.8	46.8	47.3	0.4	0.9	35.3	35.8	35.7	36.2	0.5	0.9
5 ELM WAY CHELMSFORD CM3 3HD	64.8	65.0	64.9	66.2	0.2	1.4	58.0	58.2	58.2	59.3	0.2	1.3
5 FALKLAND CLOSE CHELMSFORD CM3 3DD	55.0	54.7	55.2	55.6	-0.3	0.6	49.2	48.9	49.3	49.7	-0.3	0.5
5 FERNDOWN WAY HATFIELD PEVEREL CM3	56.3	56.5	56.4	58.0	0.2	1.7	50.4	50.2	50.4	51.7	-0.2	1.3

Address	Do Minimum 2027 (L _{den})	Do Something 2027 (L _{den})	Do Minimum 2042 (L _{den})	Do Something 2042 (L _{den})	Short Term Change (L _{den})	Long Term Change (L _{den})	Do Minimum 2027 (L _{night})	Do Something 2027 (L _{night})	Do Minimum 2042 (L _{night})	Do Something 2042 (L _{night})	Short Term Change (L _{night})	Long Term Change (L _{night})
5 FITCH CLOSE CHELMSFORD CM3 2FB	53.9	52.8	54.1	54.8	-1.1	0.9	47.1	46.0	47.1	48.3	-1.1	1.2
5 FITZWALTER ROAD CHELMSFORD CM3 3D	53.2	52.9	53.4	53.8	-0.3	0.6	47.6	47.3	47.8	48.1	-0.3	0.5
5 FOSTER COURT WITHAM CM8 2TQ	67.4	67.3	67.8	67.7	-0.1	0.3	54.6	54.4	54.9	54.9	-0.2	0.3
5 FOUNDRY LANE COPFORD CO6 1BH	59.8	59.9	59.9	59.8	0.1	0.0	53.7	53.8	53.8	53.7	0.1	0.0
5 FOXDEN WITHAM CM8 3HN	76.3	66.7	76.2	67.7	-9.6	-8.6	68.1	56.0	68.0	57.7	-12.1	-10.4
5 FOXGLOVE WAY CHELMSFORD CM1 6QS	56.4	56.3	56.5	56.4	-0.1	0.0	49.3	49.1	49.2	49.0	-0.2	-0.3
5 FOXMEAD WITHAM CM8 3HD	60.0	59.0	60.3	60.3	-1.0	0.3	51.8	49.6	51.9	51.6	-2.2	-0.2
5 FRANCES GREEN CHELMSFORD CM1 6EG	56.7	56.5	56.9	56.6	-0.2	-0.1	49.1	48.7	49.1	48.7	-0.4	-0.4
5 FRANCIS COURT MARKS TEY CO6 1FR	67.3	67.5	67.4	67.4	0.2	0.1	60.3	60.4	60.3	60.3	0.1	0.0
5 GADWALL REACH KELVEDON CO5 9PR	60.1	56.0	59.9	56.3	-4.1	-3.8	54.0	50.3	53.9	50.6	-3.7	-3.4
5 GARDEN FIELD HATFIELD PEVEREL CM3	57.3	56.0	57.4	58.5	-1.3	1.2	50.5	49.4	50.5	52.0	-1.1	1.5
5 GAY BOWERS WAY WITHAM CM8 1QP	55.6	54.6	55.7	57.6	-1.0	2.0	49.9	49.0	49.9	51.7	-0.9	1.8
5 GERSHWIN BOULEVARD WITHAM CM8 1HW	55.0	53.9	55.1	56.7	-1.1	1.7	49.1	48.0	49.1	50.7	-1.1	1.6
5 GLEBEFIELD ROAD HATFIELD PEVEREL	56.3	56.5	56.5	57.7	0.2	1.4	49.2	49.0	49.3	50.4	-0.2	1.2
5 GODWIT COURT KELVEDON CO5 9PU	59.4	55.1	59.3	55.4	-4.3	-4.0	53.4	49.5	53.3	49.8	-3.9	-3.6
5 GRACES CLOSE WITHAM CM8 1QH	54.4	53.4	54.5	56.4	-1.0	2.0	48.7	47.8	48.8	50.6	-0.9	1.9
5 GRANTLEY CLOSE COPFORD CO6 1YP	65.0	64.9	65.0	64.8	-0.1	-0.2	58.2	58.2	58.3	58.1	0.0	-0.1
5 GREENWELL ROAD WITHAM CM8 1SY	56.7	55.6	56.8	58.6	-1.1	1.9	50.8	49.8	50.9	52.6	-1.0	1.8
5 GWYN CLOSE CHELMSFORD CM3 3JR	59.6	59.8	59.9	61.0	0.2	1.4	53.0	53.1	53.2	54.2	0.1	1.2
5 HADRIANS CLOSE WITHAM CM8 1XA	55.4	55.0	55.5	56.1	-0.4	0.7	47.3	46.6	47.3	48.5	-0.7	1.2
5 HALFACRES WITHAM CM8 1QX	66.3	65.1	66.4	68.3	-1.2	2.0	59.4	58.3	59.4	61.1	-1.1	1.7
5 HANOVER SQUARE FEERING CO5 9QN	61.2	58.1	61.4	58.6	-3.1	-2.6	54.3	51.3	54.2	51.5	-3.0	-2.8
5 HARVEST CLOSE MARKS TEY CO6 1DQ	63.0	63.4	63.3	64.2	0.4	1.2	55.9	56.2	56.0	56.9	0.3	1.0
5 HARVEST COURT FEERING CO5 9SU	57.2	53.4	57.1	53.7	-3.8	-3.5	51.1	47.4	51.0	47.6	-3.7	-3.5
5 HASELFOOT ROAD CHELMSFORD CM3 3EE	56.3	56.2	56.7	56.9	-0.1	0.6	47.1	47.1	47.4	47.9	0.0	0.8
5 HAWKES ROAD WITHAM CM8 1FL	58.4	57.2	58.5	60.3	-1.2	1.9	52.4	51.3	52.5	54.0	-1.1	1.6
5 HAWTHORN ROAD HATFIELD PEVEREL CM	53.7	52.5	53.7	55.2	-1.2	1.5	48.1	46.9	48.1	49.5	-1.2	1.4
5 HAYGREEN ROAD WITHAM CM8 1GT	56.0	55.3	56.1	58.0	-0.7	2.0	49.9	49.2	49.9	51.8	-0.7	1.9
5 HEATHER COURT CHELMSFORD CM1 6YQ	56.6	56.8	57.0	57.1	0.2	0.5	47.7	47.7	47.8	47.7	0.0	0.0
5 HEATON WAY TIPTREE CO5 0DZ	42.9	42.5	43.4	42.9	-0.4	0.0	32.3	31.9	32.7	32.2	-0.4	-0.1
5 HEDGELANDS COPFORD CO6 1YT	65.4	65.3	65.4	65.2	-0.1	-0.2	58.5	58.5	58.6	58.4	0.0	-0.1
5 HEMLOCK CLOSE WITHAM CM8 2SY	49.7	50.0	49.8	52.3	0.3	2.6	44.3	44.4	44.2	46.7	0.1	2.4
5 HENDERSON WAY WITHAM CM8 1GN	63.2	62.1	63.2	65.3	-1.1	2.1	56.6	55.7	56.7	58.5	-0.9	1.9
5 HEWITT WALK WITHAM CM8 2TU	61.4	61.1	61.7	61.6	-0.3	0.2	50.4	49.9	50.6	51.1	-0.5	0.7
5 HOLMANS CHELMSFORD CM3 3EY	57.3	57.1	57.5	57.7	-0.2	0.4	50.5	50.1	50.6	50.8	-0.4	0.3
5 HOLST AVENUE WITHAM CM8 1QZ	60.3	59.1	60.4	62.2	-1.2	1.9	54.0	53.0	54.1	55.8	-1.0	1.8
5 HONOR LINK CHELMSFORD CM1 6BB	57.0	56.8	57.3	57.0	-0.2	0.0	49.0	48.6	49.2	48.6	-0.4	-0.4
5 HORNBEAM WALK WITHAM CM8 2SZ	50.0	51.0	50.0	53.3	1.0	3.3	44.6	45.3	44.5	47.6	0.7	3.0
5 HORNER PLACE WITHAM CM8 2UG	64.4	64.2	64.7	64.6	-0.2	0.2	52.3	52.0	52.5	52.7	-0.3	0.4
5 HOWARDS CLOSE CHELMSFORD CM3 3EX	57.1	56.7	57.2	57.0	-0.4	-0.1	51.0	50.5	51.1	50.9	-0.5	-0.1
5 HOWELL WALK WITHAM CM8 2GR	52.7	52.8	52.5	55.0	0.1	2.3	47.4	47.0	47.1	49.2	-0.4	1.8
5 HULTON CLOSE CHELMSFORD CM3 3BU	55.7	55.4	55.8	56.3	-0.3	0.6	49.8	49.5	49.9	50.3	-0.3	0.5
5 HURRELL DOWN CHELMSFORD CM3 3JP	61.1	61.4	61.5	62.4	0.3	1.3	53.6	53.7	53.8	54.8	0.1	1.2
5 HUTLEY CLOSE WITHAM CM8 1FZ	65.6	64.4	65.6	67.6	-1.2	2.0	58.8	57.7	58.8	60.6	-1.1	1.8
5 INGLES DRIVE WITHAM CM8 1YP	62.6	62.5	64.3	64.5	-0.1	1.9	52.0	51.6	53.0	53.8	-0.4	1.8
5 JACARANDA CLOSE CHELMSFORD CM1 6N	55.9	55.8	56.1	55.9	-0.1	0.0	48.6	48.4	48.6	48.3	-0.2	-0.3
5 JAYS LANE MARKS TEY CO6 1LP	58.4	58.2	58.5	59.2	-0.2	0.8	49.3	48.8	49.2	50.5	-0.5	1.2
5 JOSLIN AVENUE WITHAM CM8 1YU	58.6	58.2	58.9	59.4	-0.4	0.8	49.9	49.1	50.0	51.1	-0.8	1.2
5 JUDGE ROAD CHELMSFORD CM2 6GN	62.0	62.0	61.7	61.6	0.0	-0.4	55.6	55.6	55.4	55.3	0.0	-0.3
5 JUVINA CLOSE WITHAM CM8 1QL	59.1	58.1	59.2	61.3	-1.0	2.2	53.0	52.2	53.1	54.9	-0.8	1.9
5 KEABLE ROAD MARKS TEY CO6 1XB	61.4	61.1	61.8	61.9	-0.3	0.5	50.9	50.0	51.1	51.2	-0.9	0.3
5 KINGSBURY CLOSE MARKS TEY CO6 1XF	53.9	52.9	53.8	54.8	-1.0	0.9	47.4	46.0	47.2	48.3	-1.4	0.9

Address	Do Minimum 2027 (L _{den})	Do Something 2027 (L _{den})	Do Minimum 2042 (L _{den})	Do Something 2042 (L _{den})	Short Term Change (L _{den})	Long Term Change (L _{den})	Do Minimum 2027 (L _{night})	Do Something 2027 (L _{night})	Do Minimum 2042 (L _{night})	Do Something 2042 (L _{night})	Short Term Change (L _{night})	Long Term Change (L _{night})
5 KINGSWAY TRIPTREE CO5 0LS	45.3	45.6	45.4	45.8	0.3	0.5	34.4	34.6	34.5	34.9	0.2	0.5
5 KINLOCH CHASE WITHAM CM8 1QU	59.7	58.5	59.8	61.6	-1.2	1.9	53.6	52.5	53.6	55.3	-1.1	1.7
5 KYNASTON PLACE WITHAM CM8 2UA	52.6	51.8	52.7	54.3	-0.8	1.7	46.7	45.8	46.8	48.4	-0.9	1.7
5 LABURNUM WAY HATFIELD PEVEREL CM3	51.4	51.2	51.5	52.8	-0.2	1.4	45.7	45.2	45.7	46.9	-0.5	1.2
5 LANSDOWNE CLOSE TRIPTREE CO5 0NT	55.4	53.9	56.4	54.5	-1.5	-0.9	43.5	42.2	44.4	42.6	-1.3	-0.9
5 LAPWING DRIVE KELVEDON CO5 9PS	60.5	56.1	60.3	56.3	-4.4	-4.2	54.3	50.4	54.2	50.6	-3.9	-3.7
5 LARCH WALK HATFIELD PEVEREL CM3 2	70.7	67.7	70.7	71.2	-3.0	0.5	63.2	60.6	63.2	63.6	-2.6	0.4
5 LAT SEABORN DRIVE	52.7	52.0	52.7	54.2	-0.7	1.5	47.1	46.3	47.1	48.5	-0.8	1.4
5 LAURENCE AVENUE WITHAM CM8 1JA	56.2	55.2	56.4	57.8	-1.0	1.6	49.8	48.8	49.9	51.5	-1.0	1.7
5 LAVENDER COURT CHELMSFORD CM1 6YH	63.4	63.6	63.9	64.0	0.2	0.6	52.3	52.4	52.5	52.6	0.1	0.3
5 LEWIN PLACE CHELMSFORD CM3 3JT	57.9	57.5	58.0	57.9	-0.4	0.0	51.3	50.8	51.4	51.2	-0.5	-0.1
5 LIFCHILD CLOSE WITHAM CM8 1QQ	57.2	56.1	57.4	59.0	-1.1	1.8	51.1	50.0	51.2	52.8	-1.1	1.7
5 LOBELIA CLOSE CHELMSFORD CM1 6YE	57.4	57.5	57.6	57.6	0.1	0.2	49.9	49.8	49.9	49.7	-0.1	-0.2
5 LONDON ROAD FEERING CO5 9ED	57.3	53.9	57.3	54.3	-3.4	-3.0	50.8	47.2	50.7	47.4	-3.6	-3.4
5 LONDON ROAD MARKS TEY CO6 1DZ	67.2	67.6	67.6	67.8	0.4	0.6	58.2	58.3	58.4	58.4	0.1	0.2
5 LONG ACRES FEERING CO5 9QP	60.5	57.1	60.3	57.3	-3.4	-3.2	54.3	51.2	54.0	51.3	-3.1	-3.0
5 LONG MEAD WITHAM CM8 3FH	60.6	59.4	60.7	62.6	-1.2	2.0	54.3	53.3	54.4	56.1	-1.0	1.8
5 LOUVAIN DRIVE CHELMSFORD CM1 6BA	54.7	54.4	55.0	54.6	-0.3	-0.1	47.2	46.7	47.3	46.7	-0.5	-0.5
5 MALDON ROAD HATFIELD PEVEREL CM3	68.7	68.9	69.2	69.2	0.2	0.5	56.0	56.1	56.4	56.5	0.1	0.5
5 MALTINGS COURT WITHAM CM8 1XG	62.7	62.2	62.7	62.2	-0.5	-0.5	51.6	51.0	51.5	51.9	-0.6	0.3
5 MANDEVILLE ROAD MARKS TEY CO6 1XT	53.8	52.2	53.5	54.4	-1.6	0.6	47.9	46.0	47.6	48.3	-1.9	0.4
5 MAPLE LEAF TRIPTREE CO5 0NJ	47.1	47.7	47.4	48.1	0.6	1.0	36.0	36.6	36.3	36.9	0.6	0.9
5 MARGOLD CLOSE CHELMSFORD CM1 6XU	51.7	51.8	52.1	52.1	0.1	0.4	44.3	44.2	44.4	44.2	-0.1	-0.1
5 MARKET LANE WITHAM CM8 1GF	63.2	62.0	63.3	65.2	-1.2	2.0	56.7	55.6	56.8	58.4	-1.1	1.7
5 MAYBURY CLOSE MARKS TEY CO6 1XJ	57.4	57.0	57.9	58.5	-0.4	1.1	48.9	48.0	49.0	50.0	-0.9	1.1
5 MEGGY TYE CHELMSFORD CM2 6GA	61.4	61.4	61.2	61.1	0.0	-0.3	55.1	55.1	54.9	54.8	0.0	-0.3
5 MESSING GREEN MESSING CO5 9GD	40.3	44.1	40.7	44.6	3.8	4.3	33.6	37.5	33.7	37.7	3.9	4.1
5 MILLERS MEAD FEERING CO5 9SS	57.6	53.9	57.5	54.2	-3.7	-3.4	51.4	47.7	51.3	47.9	-3.7	-3.5
5 MILLSTONE GREEN COPFORD CO6 1FJ	60.4	60.5	60.6	60.5	0.1	0.1	54.1	54.1	54.2	54.1	0.0	0.0
5 MIMOSA CLOSE CHELMSFORD CM1 6NW	66.8	66.7	67.1	66.9	-0.1	0.1	54.0	53.9	54.3	54.1	-0.1	0.1
5 MONTAGU GARDENS CHELMSFORD CM1 6E	56.3	56.1	56.6	56.4	-0.2	0.1	48.2	47.8	48.3	47.8	-0.4	-0.4
5 MORRISON DRIVE WITHAM CM8 1UQ	57.6	56.4	57.7	59.5	-1.2	1.9	51.7	50.6	51.8	53.4	-1.1	1.7
5 MORTIMER ROAD HATFIELD PEVEREL CM	51.6	50.4	51.7	52.8	-1.2	1.2	45.8	44.7	45.8	47.0	-1.1	1.2
5 MORTIMER WAY WITHAM CM8 1SZ	55.6	54.4	55.7	57.4	-1.2	1.8	49.8	48.7	49.9	51.4	-1.1	1.6
5 MULBERRY GARDENS WITHAM CM8 2PX	55.2	55.9	55.4	56.8	0.7	1.6	46.4	46.7	46.4	48.3	0.3	1.9
5 MULTON LEA CHELMSFORD CM1 6EF	55.2	54.8	55.4	54.9	-0.4	-0.3	48.4	47.7	48.5	47.7	-0.7	-0.7
5 NEW LANE FEERING CO5 9EJ	61.5	56.4	61.5	56.7	-5.1	-4.8	54.8	49.9	54.7	50.1	-4.9	-4.7
5 NEW ROAD HATFIELD PEVEREL CM3 2HZ	56.8	56.7	57.2	57.5	-0.1	0.7	47.1	46.7	47.3	48.0	-0.4	0.9
5 NEWMAN CRESCENT WITHAM CM8 2GQ	50.2	50.9	50.0	52.9	0.7	2.7	45.0	45.4	44.8	47.4	0.4	2.4
5 NORBURY CLOSE MARKS TEY CO6 1XN	58.0	57.9	58.5	59.3	-0.1	1.3	48.9	48.5	49.0	50.4	-0.4	1.5
5 OAK LODGE TYE CHELMSFORD CM1 6GY	72.2	72.3	72.6	72.5	0.1	0.3	59.3	59.3	59.6	59.5	0.0	0.2
5 OAK ROAD RIVENHALL CM8 3HF	66.4	60.6	66.2	62.6	-5.8	-3.8	59.4	52.5	59.2	54.9	-6.9	-4.5
5 OAK ROAD TRIPTREE CO5 0NS	64.6	65.2	65.9	66.5	0.6	1.9	51.8	52.3	52.9	53.5	0.5	1.7
5 OLD FORGE ROAD CHELMSFORD CM3 3DT	58.6	58.4	58.8	59.0	-0.2	0.4	51.5	51.1	51.6	51.8	-0.4	0.3
5 OLD MAGISTRATES COURT WITHAM CM8	55.4	55.7	55.6	56.5	0.3	1.1	46.2	46.1	46.3	47.6	-0.1	1.4
5 OLIVER PLACE WITHAM CM8 2UD	53.0	52.5	53.1	55.1	-0.5	2.1	47.4	46.7	47.4	49.3	-0.7	1.9
5 OLIVERS DRIVE WITHAM CM8 1QJ	54.9	53.9	55.0	56.9	-1.0	2.0	49.3	48.3	49.3	51.0	-1.0	1.7
5 ORCHARD CLOSE HATFIELD PEVEREL CM	54.1	54.0	54.4	55.4	-0.1	1.3	47.3	46.8	47.3	48.4	-0.5	1.1
5 PANTILE CLOSE WITHAM CM8 1GZ	66.5	63.0	66.6	66.0	-3.5	-0.5	59.5	56.3	59.5	59.0	-3.2	-0.5
5 PATTEN CLOSE MARKS TEY CO6 1ND	55.7	55.5	55.9	56.2	-0.2	0.5	46.3	45.7	46.3	47.0	-0.6	0.7
5 PATTISON CLOSE WITHAM CM8 1JF	54.8	53.8	55.0	56.3	-1.0	1.5	48.4	47.4	48.5	50.0	-1.0	1.6
5 PAVELIN AVENUE WITHAM CM8 1YW	55.6	54.8	55.6	56.9	-0.8	1.3	49.0	48.0	49.0	50.5	-1.0	1.5

Address	Do Minimum 2027 (L _{den})	Do Something 2027 (L _{den})	Do Minimum 2042 (L _{den})	Do Something 2042 (L _{den})	Short Term Change (L _{den})	Long Term Change (L _{den})	Do Minimum 2027 (L _{night})	Do Something 2027 (L _{night})	Do Minimum 2042 (L _{night})	Do Something 2042 (L _{night})	Short Term Change (L _{night})	Long Term Change (L _{night})
5 PELLY AVENUE WITHAM CM8 1JJ	56.9	55.9	57.2	57.6	-1.0	0.7	49.0	48.0	49.1	50.3	-1.0	1.3
5 PETUNIA CRESCENT CHELMSFORD CM1 6	62.9	62.8	63.3	63.2	-0.1	0.3	50.8	50.6	51.0	50.9	-0.2	0.1
5 PITT AVENUE WITHAM CM8 1JQ	56.2	55.2	56.3	57.9	-1.0	1.7	50.0	49.0	50.0	51.6	-1.0	1.6
5 PITT GREEN WITHAM CM8 1JH	57.6	57.0	57.8	59.3	-0.6	1.7	50.7	49.9	50.8	52.5	-0.8	1.8
5 POINT CHASE MARKS TEY CO6 1FN	71.1	71.5	71.6	72.1	0.4	1.0	59.2	59.5	59.6	60.0	0.3	0.8
5 PONDHOLTON DRIVE WITHAM CM8 1QG	53.8	52.7	53.9	55.3	-1.1	1.5	47.8	46.7	47.9	49.4	-1.1	1.6
5 POPPY GREEN CHELMSFORD CM1 6YD	67.4	67.7	67.9	68.1	0.3	0.7	55.8	56.0	56.1	56.2	0.2	0.4
5 PRENTICE PLACE WITHAM CM8 2GY	51.8	52.0	51.6	54.1	0.2	2.3	46.6	46.2	46.4	48.3	-0.4	1.7
5 PRIMULA WAY CHELMSFORD CM1 6QT	57.4	57.5	57.6	57.6	0.1	0.2	49.7	49.7	49.7	49.6	0.0	-0.1
5 PROCTOR WAY MARKS TEY CO6 1XE	54.4	53.4	54.4	55.1	-1.0	0.7	47.6	46.1	47.4	48.2	-1.5	0.6
5 PROSPECT CLOSE HATFIELD PEVEREL C	51.2	50.2	51.3	52.5	-1.0	1.3	45.4	44.5	45.4	46.8	-0.9	1.4
5 PRYOR CLOSE WITHAM CM8 1JX	54.5	53.5	54.6	56.4	-1.0	1.9	48.7	47.8	48.8	50.5	-0.9	1.8
5 PURCELL ROAD WITHAM CM8 1AG	57.9	57.4	57.9	57.9	-0.5	0.0	48.1	47.4	48.2	48.9	-0.7	0.8
5 QUEENSWAY TIPTREE CO5 0LP	43.3	43.4	43.6	43.7	0.1	0.4	32.6	32.7	32.8	33.0	0.1	0.4
5 RAINBOW MEAD HATFIELD PEVEREL CM3	54.5	53.4	54.6	56.0	-1.1	1.5	48.7	47.6	48.7	50.0	-1.1	1.3
5 RANDALL CLOSE WITHAM CM8 1FP	62.8	58.8	62.9	61.8	-4.0	-1.0	56.3	52.6	56.3	55.4	-3.7	-0.9
5 RAVEL AVENUE WITHAM CM8 1QB	55.1	54.1	55.2	56.8	-1.0	1.7	49.1	48.1	49.1	50.7	-1.0	1.6
5 REMEMBRANCE AVENUE HATFIELD PEVER	56.2	55.8	56.6	57.5	-0.4	1.3	49.1	48.7	49.2	50.5	-0.4	1.4
5 RENOIR PLACE CHELMSFORD CM1 6FP	55.1	55.0	55.4	55.1	-0.1	0.0	47.7	47.4	47.7	47.3	-0.3	-0.4
5 RICHARDSON WALK WITHAM CM8 2UB	52.2	51.5	52.3	54.0	-0.7	1.8	46.5	45.6	46.5	48.2	-0.9	1.7
5 RIVERSIDE WAY KELVEDON CO5 9LX	60.5	56.2	60.3	56.5	-4.3	-4.0	54.3	50.5	54.2	50.8	-3.8	-3.5
5 ROOKERY CLOSE HATFIELD PEVEREL CM	62.0	59.9	62.0	63.1	-2.1	1.1	55.6	53.7	55.6	56.5	-1.9	0.9
5 ROWAN CHASE TIPTREE CO5 0LW	70.7	71.2	70.4	71.4	0.5	0.7	57.2	57.7	57.0	57.9	0.5	0.7
5 RUBENS GATE CHELMSFORD CM1 6GW	58.3	58.1	58.5	58.3	-0.2	0.0	49.3	49.0	49.4	49.0	-0.3	-0.3
5 RUSSELL CLOSE WITHAM CM8 1UH	65.0	63.8	65.1	66.9	-1.2	1.9	58.1	57.1	58.2	59.9	-1.0	1.8
5 RYE CLOSE HATFIELD PEVEREL CM3 2L	51.6	51.1	51.9	53.1	-0.5	1.5	45.7	45.2	45.8	47.1	-0.5	1.4
5 SAULS AVENUE WITHAM CM8 1JP	59.6	58.9	59.8	61.5	-0.7	1.9	52.8	52.1	52.9	54.8	-0.7	2.0
5 SAULS BRIDGE CLOSE WITHAM CM8 1XJ	57.1	56.0	57.2	58.9	-1.1	1.8	51.1	50.0	51.1	52.8	-1.1	1.7
5 SCARLETTS CLOSE WITHAM CM8 1QW	59.2	58.5	59.3	61.5	-0.7	2.3	52.8	52.2	52.9	55.0	-0.6	2.2
5 SCHOOL ROAD COPFORD CO6 1BW	65.0	65.2	65.5	65.7	0.2	0.7	54.5	54.7	54.8	54.9	0.2	0.4
5 SEABORN DRIVE	53.8	53.4	53.8	55.4	-0.4	1.6	48.0	47.5	48.0	49.5	-0.5	1.5
5 SEABROOK GARDENS CHELMSFORD CM3 3	53.9	53.6	54.2	54.5	-0.3	0.6	47.9	47.5	48.0	48.4	-0.4	0.5
5 SHEARERS WAY CHELMSFORD CM3 3AE	62.6	63.4	63.9	64.2	0.8	1.6	53.2	53.6	53.9	54.5	0.4	1.3
5 SIDNEY PLACE CHELMSFORD CM1 6BE	55.6	55.2	55.8	55.3	-0.4	-0.3	48.6	48.0	48.8	48.0	-0.6	-0.6
5 SNEEZUM WALK WITHAM CM8 1US	55.1	54.1	55.2	56.9	-1.0	1.8	49.3	48.4	49.4	51.0	-0.9	1.7
5 SPARKEY CLOSE WITHAM CM8 1QR	62.3	61.7	62.5	64.3	-0.6	2.0	55.2	54.5	55.3	57.2	-0.7	2.0
5 ST ANDREW'S ROAD HATFIELD PEVEREL	64.4	64.3	64.9	65.0	-0.1	0.6	52.7	52.4	53.1	53.4	-0.3	0.7
5 ST ANDREWS ROAD CHELMSFORD CM3 3B	55.8	55.9	56.1	57.1	0.1	1.3	49.4	49.3	49.6	50.5	-0.1	1.1
5 STAINER CLOSE WITHAM CM8 1JS	56.1	54.9	56.2	57.8	-1.2	1.7	50.1	49.0	50.2	51.8	-1.1	1.7
5 STONEHAM CLOSE	53.3	52.6	53.3	54.9	-0.7	1.6	47.5	46.8	47.6	49.0	-0.7	1.5
5 STONEPATH DRIVE HATFIELD PEVEREL	54.2	53.0	54.3	55.5	-1.2	1.3	48.2	47.1	48.2	49.6	-1.1	1.4
5 STRUTT CLOSE HATFIELD PEVEREL CM3	57.6	55.9	57.7	57.7	-1.7	0.1	49.4	48.0	49.4	50.2	-1.4	0.8
5 SUNNINGDALE FALL HATFIELD PEVEREL	57.0	56.9	57.1	58.8	-0.1	1.8	50.8	50.1	50.8	52.2	-0.7	1.4
5 SUSSEX CLOSE CHELMSFORD CM3 3ED	53.4	53.3	53.8	54.3	-0.1	0.9	47.3	47.0	47.5	48.0	-0.3	0.7
5 SWAN CLOSE HATFIELD PEVEREL CM3 2	63.3	61.1	63.3	63.6	-2.2	0.3	55.7	53.7	55.7	56.3	-2.0	0.6
5 TEAL WAY KELVEDON CO5 9PP	59.4	55.5	59.2	55.8	-3.9	-3.6	53.3	49.9	53.2	50.1	-3.4	-3.2
5 THE CRESCENT MARKS TEY CO6 1EL	61.4	57.9	61.0	60.2	-3.5	-1.2	54.8	50.9	54.5	53.4	-3.9	-1.4
5 THE GREEN FEERING CO5 9QG	59.3	58.3	59.9	59.2	-1.0	-0.1	50.9	49.0	51.0	49.5	-1.9	-1.4
5 THE PINES HATFIELD PEVEREL CM3 2D	56.3	55.3	56.4	57.7	-1.0	1.4	50.2	49.1	50.2	51.5	-1.1	1.3
5 THE ROOKERIES MARKS TEY CO6 1DY	69.3	69.4	69.8	69.9	0.1	0.6	57.5	57.7	57.9	58.2	0.2	0.7
5 THE WILLOWS CHELMSFORD CM3 3DJ	53.7	53.3	53.9	53.8	-0.4	0.1	47.9	47.4	48.0	47.9	-0.5	0.0
5 TOULMIN ROAD HATFIELD PEVEREL CM3	51.5	50.4	51.6	52.7	-1.1	1.2	45.8	44.7	45.7	47.0	-1.1	1.2

Address	Do Minimum 2027 (L _{den})	Do Something 2027 (L _{den})	Do Minimum 2042 (L _{den})	Do Something 2042 (L _{den})	Short Term Change (L _{den})	Long Term Change (L _{den})	Do Minimum 2027 (L _{night})	Do Something 2027 (L _{night})	Do Minimum 2042 (L _{night})	Do Something 2042 (L _{night})	Short Term Change (L _{night})	Long Term Change (L _{night})
5 TOWNSEND CHELMSFORD CM2 6GB	65.8	65.8	65.6	65.4	0.0	-0.4	58.9	58.9	58.7	58.6	0.0	-0.3
5 TYRELL WAY WITHAM CM8 2GS	50.9	50.7	50.8	53.1	-0.2	2.2	45.8	45.3	45.5	47.5	-0.5	1.7
5 VICARAGE CRESCENT HATFIELD PEVERE	55.1	55.3	55.3	56.5	0.2	1.4	48.7	48.5	48.7	49.8	-0.2	1.1
5 VILLIERS PLACE CHELMSFORD CM3 3JW	58.8	59.3	59.0	60.3	0.5	1.5	52.4	52.6	52.5	53.6	0.2	1.2
5 WAKELIN WAY WITHAM CM8 2TX	56.5	55.9	56.7	57.4	-0.6	0.9	48.5	47.8	48.7	50.0	-0.7	1.5
5 WALLFLOWER COURT CHELMSFORD CM1 6	63.0	63.3	63.4	63.7	0.3	0.7	52.3	52.4	52.5	52.6	0.1	0.3
5 WALNUT TREE WAY TIPTREE CO5 ONG	47.9	48.7	48.8	49.7	0.8	1.8	36.8	37.4	37.6	38.4	0.6	1.6
5 WALTHAM ROAD CHELMSFORD CM3 3AS	68.9	68.4	70.9	70.7	-0.5	1.8	57.3	56.9	58.7	58.8	-0.4	1.5
5 WELLSIDE MARKS TEY CO6 1XG	53.9	53.5	54.0	54.5	-0.4	0.6	45.8	45.0	45.8	46.6	-0.8	0.8
5 WENTWORTH CLOSE HATFIELD PEVEREL	58.5	57.5	58.6	59.9	-1.0	1.4	52.3	50.9	52.4	53.4	-1.4	1.1
5 WESTBURY CLOSE COPFORD CO6 1YW	62.9	62.8	62.9	62.7	-0.1	-0.2	56.4	56.3	56.4	56.2	-0.1	-0.2
5 WHARTON DRIVE CHELMSFORD CM1 6BF	56.7	56.5	56.9	56.6	-0.2	-0.1	49.4	49.2	49.5	49.1	-0.2	-0.3
5 WIDGEON PLACE KELVEDON CO5 9LS	60.6	56.6	60.5	56.9	-4.0	-3.7	54.4	50.9	54.3	51.1	-3.5	-3.3
5 WIGGINS VIEW CHELMSFORD CM2 6GP	72.0	72.0	71.7	71.6	0.0	-0.4	64.3	64.3	64.1	64.0	0.0	-0.3
5 WILLOW CRESCENT HATFIELD PEVEREL	51.4	50.8	51.8	52.8	-0.6	1.4	44.8	44.2	44.9	46.3	-0.6	1.5
5 WILLOW WALK TIPTREE CO5 ONQ	46.5	47.2	47.0	47.8	0.7	1.3	35.5	36.1	35.9	36.6	0.6	1.1
5 WILLS GREEN FEERING CO5 9QL	55.3	51.9	55.5	52.4	-3.4	-2.9	49.2	45.4	49.0	45.7	-3.8	-3.5
5 WOODFIELD WAY HATFIELD PEVEREL CM	51.5	50.6	51.6	52.7	-0.9	1.2	45.7	44.7	45.7	46.9	-1.0	1.2
5 WOODHAM DRIVE HATFIELD PEVEREL CM	59.3	59.5	59.8	59.9	0.2	0.6	48.3	48.3	48.6	49.0	0.0	0.7
5 WOODLAND CLOSE HATFIELD PEVEREL C	57.1	55.7	57.1	58.6	-1.4	1.5	51.2	49.8	51.2	52.5	-1.4	1.3
5 WRIGHT MEAD CHELMSFORD CM2 6LY	73.9	73.9	73.7	73.6	0.0	-0.3	66.0	66.0	65.8	65.7	0.0	-0.3
5 YEW TREE CLOSE HATFIELD PEVEREL C	53.2	52.1	53.3	54.7	-1.1	1.5	47.6	46.5	47.7	49.0	-1.1	1.4
5 YONGE CLOSE CHELMSFORD CM3 3GY	58.8	58.7	59.0	60.1	-0.1	1.3	52.6	52.5	52.8	53.7	-0.1	1.1
50 ASHBY ROAD WITHAM CM8 1QT	61.3	59.6	61.3	62.8	-1.7	1.5	54.9	53.5	55.0	56.3	-1.4	1.4
50 BARBROOK LANE TIPTREE CO5 0EF	44.0	43.7	44.4	44.0	-0.3	0.0	33.2	33.0	33.5	33.3	-0.2	0.1
50 BEGONIA CLOSE CHELMSFORD CM1 6NL	54.5	54.4	54.8	54.5	-0.1	0.0	47.5	47.2	47.6	47.1	-0.3	-0.4
50 BOUCHERS MEAD CHELMSFORD CM1 6PJ	54.3	54.2	54.5	54.3	-0.1	0.0	47.1	46.9	47.2	46.8	-0.2	-0.3
50 BRYANT LINK CHELMSFORD CM2 6GZ	63.7	63.7	63.5	63.4	0.0	-0.3	57.1	57.1	56.9	56.8	0.0	-0.3
50 BURNELL GATE CHELMSFORD CM1 6ED	56.4	56.3	56.7	56.4	-0.1	0.0	49.0	48.7	49.1	48.6	-0.3	-0.4
50 CARRAWAYS WITHAM CM8 1XT	59.7	58.4	59.8	61.6	-1.3	1.9	53.6	52.5	53.6	55.3	-1.1	1.7
50 CEDAR AVENUE TIPTREE CO5 ONP	46.5	47.0	47.4	48.0	0.5	1.5	35.5	35.9	36.3	36.8	0.4	1.3
50 CHESTNUT WAY TIPTREE CO5 ONZ	51.5	51.2	52.0	51.6	-0.3	0.1	40.0	39.7	40.4	40.0	-0.3	0.0
50 CONSTANCE CLOSE WITHAM CM8 1XY	66.0	65.9	66.3	66.6	-0.1	0.6	54.5	54.2	54.7	55.5	-0.3	1.0
50 COWDRIE WAY CHELMSFORD CM2 6GL	62.3	62.2	62.0	61.9	-0.1	-0.4	55.8	55.8	55.6	55.5	0.0	-0.3
50 FOREST ROAD WITHAM CM8 2PF	62.9	63.8	63.2	64.3	0.9	1.4	51.1	51.8	51.4	52.5	0.7	1.4
50 FOSTER COURT WITHAM CM8 2TQ	67.4	67.3	67.8	67.7	-0.1	0.3	54.6	54.4	54.9	54.9	-0.2	0.3
50 FOXGLOVE WAY CHELMSFORD CM1 6QS	57.3	57.4	57.5	57.6	0.1	0.3	49.4	49.4	49.4	49.3	0.0	-0.1
50 GERSHWIN BOULEVARD WITHAM CM8 1Q	65.8	64.5	65.9	67.6	-1.3	1.8	58.8	57.6	58.9	60.4	-1.2	1.6
50 GREENFIELD WITHAM CM8 2FA	55.0	53.9	55.2	56.8	-1.1	1.8	49.3	48.2	49.3	50.9	-1.1	1.6
50 HARDY WALK WITHAM CM8 1FU	65.2	65.0	65.3	65.1	-0.2	-0.1	52.9	52.6	53.0	53.1	-0.3	0.2
50 HERON ROAD KELVEDON CO5 9PA	60.2	55.9	60.0	56.2	-4.3	-4.0	54.0	50.2	53.9	50.4	-3.8	-3.6
50 HOLLY WALK WITHAM CM8 2PN	51.0	51.7	50.8	53.6	0.7	2.6	45.8	45.7	45.6	47.7	-0.1	1.9
50 HOLMANS CHELMSFORD CM3 3EY	66.9	67.5	67.4	68.2	0.6	1.3	55.5	55.8	55.9	56.5	0.3	1.0
50 HOLST AVENUE WITHAM CM8 1SX	57.5	56.4	57.7	59.4	-1.1	1.9	51.5	50.5	51.6	53.2	-1.0	1.7
50 KEABLE ROAD MARKS TEY CO6 1XB	55.0	53.1	54.7	55.4	-1.9	0.4	49.3	47.1	49.0	49.4	-2.2	0.1
50 LAURENCE AVENUE WITHAM CM8 1JB	64.7	63.7	65.0	64.4	-1.0	-0.3	53.3	52.4	53.5	53.7	-0.9	0.4
50 MARKET LANE WITHAM CM8 1GF	64.6	63.4	64.7	66.6	-1.2	2.0	57.9	56.9	58.0	59.7	-1.0	1.8
50 MORTIMER WAY WITHAM CM8 1UJ	55.1	54.0	55.2	56.8	-1.1	1.7	49.3	48.2	49.3	50.9	-1.1	1.6
50 MULBERRY GARDENS WITHAM CM8 2PX	52.6	54.1	52.5	55.8	1.5	3.2	46.6	47.6	46.4	49.4	1.0	2.8
50 NEW ROAD HATFIELD PEVEREL CM3 2J	52.8	52.4	52.8	54.2	-0.4	1.4	46.9	46.4	46.9	48.2	-0.5	1.3
50 NORTH LANE MARKS TEY CO6 1EG	60.7	60.9	60.8	61.0	0.2	0.3	54.4	54.6	54.5	54.7	0.2	0.3
50 OAK LODGE TYE CHELMSFORD CM1 6GZ	69.7	69.8	70.0	70.0	0.1	0.3	56.8	56.8	57.1	57.0	0.0	0.2

Address	Do Minimum 2027 (L _{den})	Do Something 2027 (L _{den})	Do Minimum 2042 (L _{den})	Do Something 2042 (L _{den})	Short Term Change (L _{den})	Long Term Change (L _{den})	Do Minimum 2027 (L _{night})	Do Something 2027 (L _{night})	Do Minimum 2042 (L _{night})	Do Something 2042 (L _{night})	Short Term Change (L _{night})	Long Term Change (L _{night})
50 OAK ROAD TIPTREE CO5 ONF	65.2	66.7	67.0	68.3	1.5	3.1	52.3	53.6	53.9	55.1	1.3	2.8
50 PELLY AVENUE WITHAM CM8 1JJ	54.9	53.9	55.0	56.3	-1.0	1.4	48.6	47.5	48.7	50.1	-1.1	1.5
50 PETUNIA CRESCENT CHELMSFORD CM1	56.2	56.3	56.4	56.5	0.1	0.3	48.1	48.1	48.1	48.0	0.0	-0.1
50 PITT AVENUE WITHAM CM8 1JQ	57.0	55.9	57.1	58.8	-1.1	1.8	51.0	50.0	51.1	52.7	-1.0	1.7
50 PLANTATION ROAD CHELMSFORD CM3 3	61.4	61.6	62.6	63.3	0.2	1.9	51.0	51.0	51.7	52.3	0.0	1.3
50 PONDHOLTON DRIVE WITHAM CM8 1QG	56.4	55.4	56.5	58.5	-1.0	2.1	50.6	49.7	50.6	52.5	-0.9	1.9
50 PRIMULA WAY CHELMSFORD CM1 6QT	67.4	67.7	68.0	68.2	0.3	0.8	55.6	55.8	56.0	56.0	0.2	0.4
50 PURCELL ROAD WITHAM CM8 1FF	55.4	54.5	55.6	57.2	-0.9	1.8	49.4	48.4	49.5	51.1	-1.0	1.7
50 SAULS AVENUE WITHAM CM8 1JP	60.2	59.4	60.3	61.6	-0.8	1.4	52.8	52.0	52.8	54.6	-0.8	1.8
50 ST ANDREW'S ROAD HATFIELD PEVERE	51.9	50.5	51.9	52.8	-1.4	0.9	45.8	44.6	45.8	47.0	-1.2	1.2
50 ST ANDREWS ROAD CHELMSFORD CM3 3	62.9	63.4	63.4	64.2	0.5	1.3	53.8	54.0	54.1	54.9	0.2	1.1
50 THE ROOKERIES MARKS TEY CO6 1DY	66.9	67.3	67.1	67.6	0.4	0.7	59.8	60.2	60.1	60.5	0.4	0.7
50 VILLIERS PLACE CHELMSFORD CM3 3J	58.9	58.8	59.1	59.9	-0.1	1.0	52.9	52.7	53.0	53.7	-0.2	0.8
50 VINE ROAD TIPTREE CO5 OLR	42.7	42.8	42.9	43.1	0.1	0.4	32.0	32.1	32.3	32.4	0.1	0.4
50 WALNUT DRIVE WITHAM CM8 2ST	51.4	52.4	51.4	53.9	1.0	2.5	44.6	45.4	44.5	47.2	0.8	2.6
50 WATERMILL ROAD FEERING CO5 9SR	60.7	59.8	61.2	60.5	-0.9	-0.2	51.7	49.8	51.9	50.3	-1.9	-1.4
50 WHARTON DRIVE CHELMSFORD CM1 6BF	62.1	62.3	62.6	62.5	0.2	0.4	52.3	52.3	52.5	52.3	0.0	0.0
51 ARMIGER WAY WITHAM CM8 2UZ	67.0	67.4	67.2	67.7	0.4	0.7	54.7	54.8	54.8	55.3	0.1	0.6
51 ASHBY ROAD WITHAM CM8 1QT	66.3	65.0	66.3	68.2	-1.3	1.9	59.3	58.3	59.4	61.1	-1.0	1.8
51 BAKER AVENUE HATFIELD PEVEREL CM	51.7	51.5	51.8	53.2	-0.2	1.5	46.0	45.6	46.0	47.3	-0.4	1.3
51 BAKER WAY WITHAM CM8 1UG	65.2	63.4	65.3	66.6	-1.8	1.4	58.3	56.7	58.4	59.5	-1.6	1.2
51 BARBROOK LANE TIPTREE CO5 OEF	43.7	43.4	44.1	43.7	-0.3	0.0	33.0	32.6	33.4	33.0	-0.4	0.0
51 BARWELL WAY WITHAM CM8 2TY	54.2	53.2	54.3	55.9	-1.0	1.7	48.3	47.3	48.4	50.0	-1.0	1.7
51 BEGONIA CLOSE CHELMSFORD CM1 6NL	51.9	51.8	52.2	52.0	-0.1	0.1	44.5	44.3	44.6	44.2	-0.2	-0.3
51 BOLEYN WAY CHELMSFORD CM3 3JJ	74.4	74.1	74.6	75.7	-0.3	1.3	66.4	66.2	66.6	67.6	-0.2	1.2
51 BOUCHERS MEAD CHELMSFORD CM1 6PJ	63.1	63.0	63.4	63.2	-0.1	0.1	51.7	51.5	51.9	51.6	-0.2	-0.1
51 BURNELL GATE CHELMSFORD CM1 6ED	57.4	57.3	57.7	57.4	-0.1	0.0	50.0	49.7	50.1	49.6	-0.3	-0.4
51 BUTCHER ROW WITHAM CM8 1YR	69.4	69.2	69.5	69.6	-0.2	0.2	57.3	57.0	57.4	58.0	-0.3	0.7
51 BUTTERFIELD ROAD CHELMSFORD CM3	57.9	57.7	58.3	58.3	-0.2	0.4	49.2	48.8	49.4	49.5	-0.4	0.3
51 CANDYTUF ROAD CHELMSFORD CM1 6Y	56.0	56.1	56.3	56.3	0.1	0.3	48.4	48.3	48.4	48.2	-0.1	-0.2
51 CARRAWAYS WITHAM CM8 1XW	57.6	56.6	57.7	59.7	-1.0	2.1	51.7	50.8	51.8	53.6	-0.9	1.9
51 CEDAR AVENUE TIPTREE CO5 ONP	47.6	47.5	48.3	48.1	-0.1	0.5	36.5	36.4	37.1	36.9	-0.1	0.4
51 CHESTNUT WAY TIPTREE CO5 ONZ	46.5	46.6	47.1	47.2	0.1	0.7	35.5	35.6	36.0	36.1	0.1	0.6
51 CHURCH ROAD CHELMSFORD CM3 3DN	65.5	65.6	65.7	65.7	0.1	0.2	53.9	53.8	54.1	54.1	-0.1	0.2
51 CHURCH ROAD HATFIELD PEVEREL CM3	61.2	60.7	62.4	62.4	-0.5	1.2	50.3	49.9	51.0	51.5	-0.4	1.2
51 CONSTANCE CLOSE WITHAM CM8 1XL	57.9	56.9	58.0	60.0	-1.0	2.1	52.0	51.1	52.0	53.9	-0.9	1.9
51 CORNELIUS VALE CHELMSFORD CM2 6G	63.0	63.0	62.8	62.7	0.0	-0.3	56.5	56.5	56.3	56.2	0.0	-0.3
51 CORNFLOWER DRIVE CHELMSFORD CM1	54.6	54.7	54.9	54.9	0.1	0.3	46.7	46.7	46.7	46.6	0.0	-0.1
51 ELDERBERRY GARDENS WITHAM CM8 2P	57.1	57.5	57.3	58.4	0.4	1.3	48.0	48.4	48.0	49.9	0.4	1.9
51 ELGAR DRIVE WITHAM CM8 1NG	53.3	52.3	53.4	54.9	-1.0	1.6	47.4	46.4	47.5	49.0	-1.0	1.6
51 ELIZABETH AVENUE WITHAM CM8 1JD	56.5	55.3	56.6	58.2	-1.2	1.7	50.5	49.4	50.6	52.1	-1.1	1.6
51 FLEMMING WAY WITHAM CM8 2GL	50.4	50.1	50.3	52.4	-0.3	2.0	45.3	44.7	45.1	46.9	-0.6	1.6
51 FOREST ROAD WITHAM CM8 2PS	50.9	52.0	50.8	53.9	1.1	3.0	45.3	46.0	45.1	47.9	0.7	2.6
51 FOSTER COURT WITHAM CM8 2TQ	67.4	67.3	67.8	67.7	-0.1	0.3	54.6	54.4	54.9	54.9	-0.2	0.3
51 GREENWELL ROAD WITHAM CM8 1SY	55.9	54.8	56.0	57.7	-1.1	1.8	50.0	49.0	50.1	51.8	-1.0	1.8
51 HAYGREEN ROAD WITHAM CM8 1GT	53.9	53.3	54.0	55.0	-0.6	1.1	47.0	46.2	47.1	48.5	-0.8	1.5
51 HERON ROAD KELVEDON CO5 9PA	59.8	55.5	59.6	55.8	-4.3	-4.0	53.7	49.9	53.5	50.1	-3.8	-3.6
51 HOLLY WALK WITHAM CM8 2PN	50.8	51.6	50.6	53.5	0.8	2.7	45.5	46.0	45.3	47.9	0.5	2.4
51 HOLST AVENUE WITHAM CM8 1OZ	58.1	56.9	58.2	60.0	-1.2	1.9	52.1	51.1	52.2	53.9	-1.0	1.8
51 HURRELL DOWN CHELMSFORD CM3 3JP	59.3	59.1	59.5	60.6	-0.2	1.3	53.2	53.0	53.3	54.3	-0.2	1.1
51 KEABLE ROAD MARKS TEY CO6 1XB	56.1	54.8	56.0	56.1	-1.3	0.0	49.5	47.4	49.2	49.1	-2.1	-0.4
51 LILY CLOSE CHELMSFORD CM1 6YN	52.2	52.1	52.5	52.3	-0.1	0.1	45.2	44.9	45.3	44.9	-0.3	-0.3

Address	Do Minimum 2027 (L _{den})	Do Something 2027 (L _{den})	Do Minimum 2042 (L _{den})	Do Something 2042 (L _{den})	Short Term Change (L _{den})	Long Term Change (L _{den})	Do Minimum 2027 (L _{night})	Do Something 2027 (L _{night})	Do Minimum 2042 (L _{night})	Do Something 2042 (L _{night})	Short Term Change (L _{night})	Long Term Change (L _{night})
51 LONDON ROAD MARKS TEY CO6 1EB	68.4	69.0	68.8	69.5	0.6	1.1	58.5	59.0	58.8	59.4	0.5	0.9
51 MORTIMER WAY WITHAM CM8 1SZ	55.3	54.1	55.3	57.1	-1.2	1.8	49.5	48.5	49.6	51.2	-1.0	1.7
51 MULBERRY GARDENS WITHAM CM8 2PX	51.1	51.9	51.0	53.9	0.8	2.8	45.6	46.0	45.4	48.0	0.4	2.4
51 NEW ROAD HATFIELD PEVEREL CM3 2J	53.5	53.3	53.7	54.8	-0.2	1.3	47.0	46.5	47.0	48.2	-0.5	1.2
51 NORTH LANE MARKS TEY CO6 1EG	62.6	63.0	62.8	63.6	0.4	1.0	54.0	54.3	54.2	54.6	0.3	0.6
51 OAK LODGE TYE CHELMSFORD CM1 6GY	61.5	61.8	62.0	62.1	0.3	0.6	52.0	52.0	52.1	52.0	0.0	0.0
51 OAK ROAD RIVENHALL CM8 3HF	63.2	61.7	63.6	62.9	-1.5	-0.3	53.2	51.5	53.3	53.3	-1.7	0.1
51 OAK ROAD TIPTREE CO5 ONE	62.2	63.4	63.7	64.9	1.2	2.7	49.6	50.7	50.9	52.0	1.1	2.4
51 ORCHARD WAY CHELMSFORD CM3 3GQ	51.7	51.8	52.1	53.0	0.1	1.3	46.2	46.2	46.4	47.3	0.0	1.1
51 PELY AVENUE WITHAM CM8 1JJ	55.2	54.1	55.4	57.0	-1.1	1.8	49.4	48.3	49.4	51.0	-1.1	1.6
51 PETUNIA CRESCENT CHELMSFORD CM1	53.2	53.0	53.5	53.2	-0.2	0.0	45.9	45.5	46.0	45.5	-0.4	-0.4
51 PITT AVENUE WITHAM CM8 1JQ	57.4	56.4	57.5	59.3	-1.0	1.9	51.2	50.4	51.3	53.1	-0.8	1.9
51 PLANTATION ROAD CHELMSFORD CM3 3	59.3	59.7	60.9	61.7	0.4	2.4	49.1	49.3	50.1	50.9	0.2	1.8
51 PRIMULA WAY CHELMSFORD CM1 6QT	67.4	67.7	67.9	68.1	0.3	0.7	55.6	55.8	56.0	56.0	0.2	0.4
51 PURCELL ROAD WITHAM CM8 1AG	53.4	52.4	53.5	55.1	-1.0	1.7	47.7	46.7	47.8	49.4	-1.0	1.7
51 QUEENSBERRY AVENUE COPFORD CO6 1	65.5	65.4	65.5	65.3	-0.1	-0.2	58.6	58.6	58.7	58.5	0.0	-0.1
51 RIVERSIDE WAY KELVEDON CO5 9LX	59.7	56.0	59.5	56.2	-3.7	-3.5	53.6	50.3	53.5	50.6	-3.3	-3.0
51 ST ANDREWS ROAD CHELMSFORD CM3 3	53.4	53.1	53.7	54.1	-0.3	0.7	47.8	47.4	47.9	48.3	-0.4	0.5
51 SWAN CLOSE HATFIELD PEVEREL CM3	70.8	67.3	70.7	70.5	-3.5	-0.3	63.3	60.2	63.2	63.0	-3.1	-0.3
51 THE ROOKERIES MARKS TEY CO6 1DY	66.9	67.3	67.1	67.6	0.4	0.7	59.8	60.2	60.1	60.5	0.4	0.7
51 VILLIERS PLACE CHELMSFORD CM3 3J	73.8	73.7	73.9	75.2	-0.1	1.4	65.9	65.8	66.0	67.1	-0.1	1.2
51 VINE ROAD TIPTREE CO5 OLR	43.5	43.7	43.8	43.9	0.2	0.4	32.8	32.9	33.0	33.2	0.1	0.4
51 WALNUT TREE WAY TIPTREE CO5 ONL	51.0	51.2	50.9	51.4	0.2	0.4	39.5	39.7	39.5	39.9	0.2	0.4
51 WHARTON DRIVE CHELMSFORD CM1 6BF	62.1	62.0	62.6	62.3	-0.1	0.2	52.7	52.2	53.0	52.5	-0.5	-0.2
52 BAKER WAY WITHAM CM8 1FN	60.0	58.5	60.1	61.6	-1.5	1.6	53.8	52.4	53.9	55.2	-1.4	1.4
52 BARBROOK LANE TIPTREE CO5 OEF	43.4	43.2	43.8	43.5	-0.2	0.1	32.7	32.5	33.0	32.8	-0.2	0.1
52 BEGONIA CLOSE CHELMSFORD CM1 6NL	54.8	54.9	55.0	54.9	0.1	0.1	47.7	47.7	47.7	47.5	0.0	-0.2
52 BOUCHERS MEAD CHELMSFORD CM1 6PJ	54.3	54.2	54.5	54.3	-0.1	0.0	47.2	46.9	47.2	46.8	-0.3	-0.4
52 BRYANT LINK CHELMSFORD CM2 6GZ	62.0	61.9	61.8	61.6	-0.1	-0.4	55.5	55.5	55.4	55.2	0.0	-0.3
52 BURNELL GATE CHELMSFORD CM1 6ED	57.5	57.6	57.8	57.7	0.1	0.2	49.5	49.4	49.5	49.3	-0.1	-0.2
52 CARRAWAYS WITHAM CM8 1XT	58.3	57.3	58.4	60.5	-1.0	2.2	52.4	51.5	52.4	54.3	-0.9	1.9
52 CEDAR AVENUE TIPTREE CO5 ONP	48.6	49.2	49.6	50.2	0.6	1.6	37.4	37.9	38.2	38.8	0.5	1.4
52 CHESTNUT WAY TIPTREE CO5 ONZ	53.2	52.8	53.7	53.1	-0.4	-0.1	41.5	41.1	41.9	41.4	-0.4	-0.1
52 CONSTANCE CLOSE WITHAM CM8 1XY	59.8	58.9	59.9	61.9	-0.9	2.1	53.5	52.7	53.6	55.5	-0.8	2.0
52 COWDRIE WAY CHELMSFORD CM2 6GL	66.8	66.8	66.6	66.4	0.0	-0.4	59.8	59.8	59.6	59.5	0.0	-0.3
52 FOREST ROAD WITHAM CM8 2PF	55.5	56.2	55.7	57.0	0.7	1.5	46.3	46.6	46.4	48.0	0.3	1.7
52 FOSTER COURT WITHAM CM8 2TQ	67.4	67.3	67.8	67.7	-0.1	0.3	54.6	54.4	54.9	54.9	-0.2	0.3
52 FOXGLOVE WAY CHELMSFORD CM1 6QS	57.1	57.2	57.4	57.3	0.1	0.2	49.4	49.3	49.4	49.2	-0.1	-0.2
52 GERSHWIN BOULEVARD WITHAM CM8 1Q	65.8	64.6	65.9	67.7	-1.2	1.9	58.8	57.7	58.9	60.5	-1.1	1.7
52 GREENFIELD WITHAM CM8 2FA	55.1	54.0	55.2	56.9	-1.1	1.8	49.3	48.3	49.4	51.0	-1.0	1.7
52 HARDY WALK WITHAM CM8 1FU	64.5	64.3	64.6	64.5	-0.2	0.0	52.4	52.1	52.5	52.7	-0.3	0.3
52 HERON ROAD KELVEDON CO5 9PA	60.2	55.9	60.0	56.2	-4.3	-4.0	54.1	50.2	53.9	50.5	-3.9	-3.6
52 HOLLY WALK WITHAM CM8 2PN	51.3	52.4	51.1	54.2	1.1	2.9	46.0	46.5	45.7	48.4	0.5	2.4
52 HOLST AVENUE WITHAM CM8 1SX	57.3	56.2	57.4	59.1	-1.1	1.8	51.3	50.2	51.3	53.0	-1.1	1.7
52 KEABLE ROAD MARKS TEY CO6 1XB	53.8	52.3	53.5	54.6	-1.5	0.8	48.0	46.2	47.7	48.5	-1.8	0.5
52 LAURENCE AVENUE WITHAM CM8 1JB	63.7	62.7	64.0	63.4	-1.0	-0.3	52.5	51.6	52.7	52.9	-0.9	0.4
52 LONDON ROAD COPFORD CO6 1BJ	64.5	65.0	65.4	65.5	0.5	1.0	53.6	53.9	54.2	54.2	0.3	0.6
52 MARKET LANE WITHAM CM8 1GF	63.7	62.5	63.8	65.7	-1.2	2.0	57.1	56.0	57.2	58.9	-1.1	1.8
52 MARKET LANE WITHAM CM8 1GF	64.5	63.3	64.5	66.5	-1.2	2.0	57.8	56.7	57.8	59.5	-1.1	1.7
52 MORTIMER WAY WITHAM CM8 1UJ	55.1	54.0	55.2	56.8	-1.1	1.7	49.3	48.2	49.3	50.9	-1.1	1.6
52 NEW ROAD HATFIELD PEVEREL CM3 2J	51.0	50.0	51.1	52.3	-1.0	1.3	45.3	44.4	45.3	46.6	-0.9	1.3
52 NORTH LANE MARKS TEY CO6 1EG	60.8	61.0	60.9	61.1	0.2	0.3	54.5	54.7	54.6	54.7	0.2	0.2

Address	Do Minimum 2027 (L _{den})	Do Something 2027 (L _{den})	Do Minimum 2042 (L _{den})	Do Something 2042 (L _{den})	Short Term Change (L _{den})	Long Term Change (L _{den})	Do Minimum 2027 (L _{night})	Do Something 2027 (L _{night})	Do Minimum 2042 (L _{night})	Do Something 2042 (L _{night})	Short Term Change (L _{night})	Long Term Change (L _{night})
52 OAK LODGE TYE CHELMSFORD CM1 6GZ	73.4	73.5	73.7	73.7	0.1	0.3	60.0	60.0	60.2	60.2	0.0	0.2
52 OAK ROAD TIPTREE CO5 ONE	57.8	58.8	59.0	60.2	1.0	2.4	45.6	46.5	46.8	47.8	0.9	2.2
52 PELLY AVENUE WITHAM CM8 1JJ	54.6	53.6	54.8	56.1	-1.0	1.5	48.4	47.4	48.5	50.0	-1.0	1.6
52 PETUNIA CRESCENT CHELMSFORD CM1	56.2	56.4	56.5	56.5	0.2	0.3	48.1	48.1	48.1	48.0	0.0	-0.1
52 PITT AVENUE WITHAM CM8 1JQ	57.0	55.9	57.1	58.8	-1.1	1.8	51.0	49.9	51.0	52.6	-1.1	1.6
52 PLANTATION ROAD CHELMSFORD CM3 3	61.7	62.0	62.9	63.6	0.3	1.9	51.2	51.3	52.0	52.6	0.1	1.4
52 PONDHOLTON DRIVE WITHAM CM8 1QG	57.4	56.4	57.4	59.4	-1.0	2.0	51.5	50.5	51.5	53.3	-1.0	1.8
52 PURCELL ROAD WITHAM CM8 1FF	55.9	54.9	56.0	57.7	-1.0	1.8	49.8	48.9	49.9	51.5	-0.9	1.7
52 QUEENSBERRY AVENUE COPFORD CO6 1	63.1	63.0	63.1	62.9	-0.1	-0.2	56.6	56.5	56.6	56.4	-0.1	-0.2
52 SAULS AVENUE WITHAM CM8 1JP	61.0	60.2	61.2	62.2	-0.8	1.2	53.1	52.4	53.2	54.9	-0.7	1.8
52 ST ANDREW'S ROAD HATFIELD PEVERE	53.2	51.9	53.3	54.2	-1.3	1.0	47.0	45.8	47.0	48.2	-1.2	1.2
52 ST ANDREWS ROAD CHELMSFORD CM3 3	62.2	62.7	62.7	63.5	0.5	1.3	52.9	53.0	53.2	54.0	0.1	1.1
52 THE ROOKERIES MARKS TEY CO6 1DY	66.9	67.3	67.1	67.6	0.4	0.7	59.8	60.2	60.1	60.5	0.4	0.7
52 VILLIERS PLACE CHELMSFORD CM3 3J	59.2	59.1	59.4	60.2	-0.1	1.0	53.1	53.0	53.2	53.9	-0.1	0.8
52 VINE ROAD TIPTREE CO5 OLR	42.8	42.9	43.0	43.1	0.1	0.3	32.1	32.2	32.3	32.4	0.1	0.3
52 WATERMILL ROAD FEERING CO5 9SR	59.7	58.4	60.1	59.0	-1.3	-0.7	51.6	49.3	51.7	49.7	-2.3	-1.9
52 WHARTON DRIVE CHELMSFORD CM1 6BF	62.6	62.7	63.1	62.9	0.1	0.3	53.1	52.9	53.4	53.0	-0.2	-0.1
53 ARMIGER WAY WITHAM CM8 2UZ	69.1	69.5	69.3	69.8	0.4	0.7	56.4	56.5	56.5	56.9	0.1	0.5
53 ASHBY ROAD WITHAM CM8 1QT	66.3	65.0	66.3	68.2	-1.3	1.9	59.3	58.3	59.4	61.1	-1.0	1.8
53 BAKER AVENUE HATFIELD PEVEREL CM	50.8	50.4	50.9	52.2	-0.4	1.4	45.1	44.4	45.1	46.4	-0.7	1.3
53 BAKER WAY WITHAM CM8 1UG	67.4	65.3	67.5	68.4	-2.1	1.0	60.2	58.3	60.3	61.1	-1.9	0.9
53 BARBROOK LANE TIPTREE CO5 OEF	43.7	43.3	44.1	43.7	-0.4	0.0	32.9	32.6	33.3	32.9	-0.3	0.0
53 BARWELL WAY WITHAM CM8 2TY	55.2	54.3	55.4	56.9	-0.9	1.7	49.0	48.1	49.1	50.7	-0.9	1.7
53 BEGONIA CLOSE CHELMSFORD CM1 6NL	56.3	56.2	56.5	56.3	-0.1	0.0	49.0	48.8	49.0	48.7	-0.2	-0.3
53 BOLEYN WAY CHELMSFORD CM3 3JJ	73.5	73.3	73.7	74.8	-0.2	1.3	65.7	65.5	65.8	66.8	-0.2	1.1
53 BOUCHERS MEAD CHELMSFORD CM1 6PJ	68.0	67.9	68.3	68.1	-0.1	0.1	55.3	55.1	55.5	55.3	-0.2	0.0
53 BURNELL GATE CHELMSFORD CM1 6ED	57.4	57.3	57.7	57.4	-0.1	0.0	50.0	49.7	50.1	49.6	-0.3	-0.4
53 BUTCHER ROW WITHAM CM8 1YR	60.1	59.7	60.2	61.2	-0.4	1.1	51.9	51.2	51.9	53.4	-0.7	1.5
53 BUTTERFIELD ROAD CHELMSFORD CM3	61.6	61.5	62.0	62.0	-0.1	0.4	51.0	50.8	51.3	51.4	-0.2	0.4
53 CANDYTUF ROAD CHELMSFORD CM1 6Y	56.7	56.9	57.0	57.0	0.2	0.3	48.8	48.7	48.8	48.7	-0.1	-0.1
53 CARRAWAYS WITHAM CM8 1XW	57.5	56.5	57.6	59.6	-1.0	2.1	51.6	50.7	51.7	53.5	-0.9	1.9
53 CEDAR AVENUE TIPTREE CO5 ONP	47.6	47.5	48.3	48.1	-0.1	0.5	36.5	36.4	37.1	36.9	-0.1	0.4
53 CHESTNUT WAY TIPTREE CO5 ONZ	46.1	46.0	46.6	46.4	-0.1	0.3	35.1	35.0	35.5	35.4	-0.1	0.3
53 CHURCH ROAD CHELMSFORD CM3 3DN	66.4	66.5	66.6	66.7	0.1	0.3	54.4	54.3	54.6	54.6	-0.1	0.2
53 CHURCH ROAD HATFIELD PEVEREL CM3	61.2	60.7	62.3	62.3	-0.5	1.1	50.3	49.9	51.0	51.5	-0.4	1.2
53 CONSTANCE CLOSE WITHAM CM8 1XL	56.5	55.5	56.6	58.5	-1.0	2.0	50.7	49.7	50.7	52.4	-1.0	1.7
53 CORNELIUS VALE CHELMSFORD CM2 6G	65.4	65.4	65.1	65.0	0.0	-0.4	58.6	58.6	58.4	58.3	0.0	-0.3
53 CORNFLOWER DRIVE CHELMSFORD CM1	58.2	58.3	58.5	58.5	0.1	0.3	49.7	49.6	49.7	49.6	-0.1	-0.1
53 ELDERBERRY GARDENS WITHAM CM8 2P	51.9	52.9	51.7	54.7	1.0	2.8	46.5	46.8	46.2	48.6	0.3	2.1
53 ELGAR DRIVE WITHAM CM8 1NG	60.3	60.2	60.4	61.0	-0.1	0.7	51.2	50.6	51.3	52.4	-0.6	1.2
53 ELIZABETH AVENUE WITHAM CM8 1JD	55.8	54.6	55.9	57.5	-1.2	1.7	49.9	48.8	49.9	51.5	-1.1	1.6
53 FLEMMING WAY WITHAM CM8 2GL	49.1	48.3	48.9	50.7	-0.8	1.6	44.0	42.8	43.8	45.3	-1.2	1.3
53 FOREST ROAD WITHAM CM8 2PS	50.9	52.0	50.8	53.9	1.1	3.0	45.3	46.0	45.1	47.9	0.7	2.6
53 FOSTER COURT WITHAM CM8 2TQ	67.4	67.3	67.8	67.7	-0.1	0.3	54.6	54.4	54.9	54.9	-0.2	0.3
53 GREENWELL ROAD WITHAM CM8 1SY	56.6	55.6	56.8	58.4	-1.0	1.8	50.6	49.6	50.7	52.3	-1.0	1.7
53 HAYGREEN ROAD WITHAM CM8 1GT	54.1	53.4	54.2	55.2	-0.7	1.1	47.2	46.3	47.2	48.6	-0.9	1.4
53 HERON ROAD KELVEDON CO5 9PA	60.3	56.0	60.1	56.3	-4.3	-4.0	54.1	50.3	54.0	50.5	-3.8	-3.6
53 HOLLY WALK WITHAM CM8 2PN	50.7	52.0	50.5	53.8	1.3	3.1	45.4	46.2	45.2	48.0	0.8	2.6
53 HOLST AVENUE WITHAM CM8 1OZ	58.1	57.0	58.2	60.1	-1.1	2.0	52.1	51.1	52.2	53.9	-1.0	1.8
53 HURRELL DOWN CHELMSFORD CM3 3JP	74.5	74.5	74.7	75.9	0.0	1.4	66.5	66.5	66.7	67.7	0.0	1.2
53 KEABLE ROAD MARKS TEY CO6 1XB	56.2	54.7	56.0	56.3	-1.5	0.1	49.9	47.9	49.6	49.8	-2.0	-0.1
53 LONDON ROAD MARKS TEY CO6 1EB	68.5	69.2	69.0	69.7	0.7	1.2	58.7	59.2	59.0	59.6	0.5	0.9

Address	Do Minimum 2027 (L _{den})	Do Something 2027 (L _{den})	Do Minimum 2042 (L _{den})	Do Something 2042 (L _{den})	Short Term Change (L _{den})	Long Term Change (L _{den})	Do Minimum 2027 (L _{night})	Do Something 2027 (L _{night})	Do Minimum 2042 (L _{night})	Do Something 2042 (L _{night})	Short Term Change (L _{night})	Long Term Change (L _{night})
53 MORTIMER WAY WITHAM CM8 1SZ	55.0	53.8	55.1	56.8	-1.2	1.8	49.3	48.2	49.4	51.0	-1.1	1.7
53 MULBERRY GARDENS WITHAM CM8 2PX	51.1	51.9	51.0	53.9	0.8	2.8	45.6	46.0	45.4	48.0	0.4	2.4
53 NEW ROAD HATFIELD PEVEREL CM3 2J	51.9	51.6	51.9	53.5	-0.3	1.6	46.2	45.7	46.2	47.6	-0.5	1.4
53 NORTH LANE MARKS TEY CO6 1EG	62.7	63.1	62.9	63.6	0.4	0.9	53.8	54.0	53.9	54.2	0.2	0.4
53 OAK LODGE TYE CHELMSFORD CM1 6GY	60.3	60.5	60.7	60.8	0.2	0.5	51.3	51.3	51.4	51.3	0.0	0.0
53 OAK ROAD RIVENHALL CM8 3HF	68.7	67.7	69.2	68.6	-1.0	-0.1	56.5	55.4	56.9	56.6	-1.1	0.1
53 OAK ROAD TIPTREE CO5 ONE	56.1	57.2	57.4	58.5	1.1	2.4	44.1	45.1	45.3	46.3	1.0	2.2
53 ORCHARD WAY CHELMSFORD CM3 3GQ	53.0	52.9	53.4	54.2	-0.1	1.2	47.3	47.1	47.5	48.2	-0.2	0.9
53 PELLY AVENUE WITHAM CM8 1JJ	55.3	54.1	55.5	57.0	-1.2	1.7	49.4	48.3	49.5	51.1	-1.1	1.7
53 PETUNIA CRESCENT CHELMSFORD CM1	52.4	52.3	52.7	52.4	-0.1	0.0	45.1	44.8	45.2	44.7	-0.3	-0.4
53 PITT AVENUE WITHAM CM8 1JQ	55.4	54.4	55.5	57.3	-1.0	1.9	49.5	48.6	49.6	51.3	-0.9	1.8
53 PLANTATION ROAD CHELMSFORD CM3 3	62.6	63.1	64.2	65.1	0.5	2.5	51.3	51.6	52.4	53.2	0.3	1.9
53 PRIMULA WAY CHELMSFORD CM1 6QT	68.2	68.5	68.8	69.0	0.3	0.8	56.2	56.4	56.6	56.7	0.2	0.5
53 PURCELL ROAD WITHAM CM8 1AG	53.4	52.4	53.5	55.1	-1.0	1.7	47.7	46.7	47.8	49.4	-1.0	1.7
53 QUEENSBERRY AVENUE COPFORD CO6 1	66.3	66.2	66.3	66.1	-0.1	-0.2	59.4	59.3	59.4	59.2	-0.1	-0.2
53 RIVERSIDE WAY KELVEDON CO5 9LX	59.8	56.0	59.7	56.2	-3.8	-3.6	53.7	50.3	53.6	50.6	-3.4	-3.1
53 ST ANDREWS ROAD CHELMSFORD CM3 3	55.5	55.6	55.8	56.8	0.1	1.3	49.7	49.7	49.9	50.8	0.0	1.1
53 SWAN CLOSE HATFIELD PEVEREL CM3	61.7	59.5	61.7	62.5	-2.2	0.8	55.0	53.2	55.0	55.9	-1.8	0.9
53 THE ROOKERIES MARKS TEY CO6 1DY	66.9	67.3	67.1	67.6	0.4	0.7	59.8	60.2	60.1	60.5	0.4	0.7
53 VILLIERS PLACE CHELMSFORD CM3 3J	59.4	59.2	59.5	60.4	-0.2	1.0	53.2	53.0	53.3	54.1	-0.2	0.9
53 VINE ROAD TIPTREE CO5 OLR	43.6	43.7	43.8	44.0	0.1	0.4	32.8	32.9	33.0	33.2	0.1	0.4
53 WALNUT TREE WAY TIPTREE CO5 ONL	53.4	53.0	53.8	53.4	-0.4	0.0	41.7	41.4	42.0	41.6	-0.3	-0.1
53 WHARTON DRIVE CHELMSFORD CM1 6BF	61.7	61.5	62.1	61.8	-0.2	0.1	52.6	52.1	52.8	52.3	-0.5	-0.3
54 BAKER WAY WITHAM CM8 1FN	60.2	58.7	60.3	61.8	-1.5	1.6	54.0	52.5	54.0	55.3	-1.5	1.3
54 BARBROOK LANE TIPTREE CO5 OEF	43.2	43.0	43.6	43.3	-0.2	0.1	32.5	32.3	32.9	32.6	-0.2	0.1
54 BEGONIA CLOSE CHELMSFORD CM1 6NL	55.2	55.1	55.4	55.2	-0.1	0.0	47.9	47.7	47.9	47.6	-0.2	-0.3
54 BOUCHERS MEAD CHELMSFORD CM1 6PJ	54.2	54.0	54.4	54.1	-0.2	-0.1	47.0	46.7	47.1	46.6	-0.3	-0.4
54 BRYANT LINK CHELMSFORD CM2 6GZ	62.3	62.3	62.1	61.9	0.0	-0.4	55.8	55.8	55.6	55.5	0.0	-0.3
54 BURNELL GATE CHELMSFORD CM1 6ED	56.6	56.5	56.9	56.6	-0.1	0.0	49.2	48.8	49.3	48.8	-0.4	-0.4
54 CARRAWAYS WITHAM CM8 1XT	57.5	56.4	57.6	59.5	-1.1	2.0	51.7	50.6	51.7	53.5	-1.1	1.8
54 CEDAR AVENUE TIPTREE CO5 ONP	48.5	49.1	49.5	50.2	0.6	1.7	37.3	37.8	38.1	38.8	0.5	1.5
54 CHESTNUT WAY TIPTREE CO5 ONZ	58.1	57.7	58.6	58.0	-0.4	-0.1	45.9	45.5	46.3	45.8	-0.4	-0.1
54 CONSTANCE CLOSE WITHAM CM8 1XY	66.2	66.1	66.5	66.7	-0.1	0.5	54.6	54.4	54.8	55.6	-0.2	1.0
54 COWDRIE WAY CHELMSFORD CM2 6GL	66.8	66.8	66.6	66.4	0.0	-0.4	59.8	59.8	59.6	59.5	0.0	-0.3
54 FOSTER COURT WITHAM CM8 2TQ	67.4	67.3	67.8	67.7	-0.1	0.3	54.6	54.4	54.9	54.9	-0.2	0.3
54 FOXGLOVE WAY CHELMSFORD CM1 6QS	58.9	59.0	59.2	59.2	0.1	0.3	50.5	50.4	50.5	50.3	-0.1	-0.2
54 GERSHWIN BOULEVARD WITHAM CM8 1Q	65.8	64.5	65.9	67.6	-1.3	1.8	58.8	57.6	58.9	60.4	-1.2	1.6
54 GREENFIELD WITHAM CM8 2FA	54.7	53.6	54.8	56.6	-1.1	1.9	49.0	48.0	49.0	50.7	-1.0	1.7
54 HARDY WALK WITHAM CM8 1FU	64.4	64.2	64.4	64.3	-0.2	-0.1	52.2	51.9	52.3	52.4	-0.3	0.2
54 HERON ROAD KELVEDON CO5 9PA	60.3	56.1	60.2	56.4	-4.2	-3.9	54.2	50.4	54.0	50.6	-3.8	-3.6
54 HOLST AVENUE WITHAM CM8 1SX	56.8	55.7	56.9	58.7	-1.1	1.9	50.9	49.9	51.0	52.6	-1.0	1.7
54 JUNIPER ROAD CHELMSFORD CM3 3DX	54.1	53.7	54.3	54.4	-0.4	0.3	48.4	47.9	48.5	48.5	-0.5	0.1
54 KEABLE ROAD MARKS TEY CO6 1XB	54.3	52.9	54.1	55.1	-1.4	0.8	48.4	46.5	48.1	48.9	-1.9	0.5
54 LAURENCE AVENUE WITHAM CM8 1JB	63.8	62.8	64.1	63.5	-1.0	-0.3	52.6	51.7	52.9	53.1	-0.9	0.5
54 MARKET LANE WITHAM CM8 1GF	62.7	61.4	62.7	64.7	-1.3	2.0	56.2	55.1	56.3	58.0	-1.1	1.8
54 MARKET LANE WITHAM CM8 1GF	63.2	61.9	63.2	65.2	-1.3	2.0	56.6	55.6	56.7	58.4	-1.0	1.8
54 MORTIMER WAY WITHAM CM8 1UJ	55.1	54.0	55.2	56.8	-1.1	1.7	49.3	48.2	49.3	50.9	-1.1	1.6
54 NEW ROAD HATFIELD PEVEREL CM3 2J	52.8	52.4	52.8	54.3	-0.4	1.5	46.9	46.4	46.9	48.3	-0.5	1.4
54 NORTH LANE MARKS TEY CO6 1EG	60.4	60.6	60.5	60.7	0.2	0.3	54.2	54.4	54.3	54.4	0.2	0.2
54 OAK LODGE TYE CHELMSFORD CM1 6GZ	58.6	58.5	58.8	58.7	-0.1	0.1	49.4	49.2	49.5	49.2	-0.2	-0.2
54 OAK ROAD TIPTREE CO5 ONE	57.8	58.8	59.0	60.2	1.0	2.4	45.6	46.5	46.8	47.8	0.9	2.2
54 PELLY AVENUE WITHAM CM8 1JJ	53.4	52.4	53.6	55.1	-1.0	1.7	47.6	46.6	47.7	49.3	-1.0	1.7

Address	Do Minimum 2027 (L _{den})	Do Something 2027 (L _{den})	Do Minimum 2042 (L _{den})	Do Something 2042 (L _{den})	Short Term Change (L _{den})	Long Term Change (L _{den})	Do Minimum 2027 (L _{night})	Do Something 2027 (L _{night})	Do Minimum 2042 (L _{night})	Do Something 2042 (L _{night})	Short Term Change (L _{night})	Long Term Change (L _{night})
54 PETUNIA CRESCENT CHELMSFORD CM1	56.2	56.3	56.4	56.5	0.1	0.3	48.1	48.1	48.1	48.0	0.0	-0.1
54 PITT AVENUE WITHAM CM8 1JQ	55.7	54.5	55.9	57.4	-1.2	1.7	49.8	48.7	49.9	51.5	-1.1	1.7
54 PLANTATION ROAD CHELMSFORD CM3 3	61.0	61.4	62.4	63.2	0.4	2.2	50.8	50.9	51.6	52.3	0.1	1.5
54 PONDHOLTON DRIVE WITHAM CM8 1QG	58.6	57.4	58.7	60.5	-1.2	1.9	52.5	51.5	52.6	54.3	-1.0	1.8
54 PURCELL ROAD WITHAM CM8 1FF	55.8	54.8	55.9	57.5	-1.0	1.7	49.7	48.8	49.8	51.4	-0.9	1.7
54 QUEENSBERRY AVENUE COPFORD CO6 1	61.6	61.5	61.6	61.4	-0.1	-0.2	55.3	55.2	55.3	55.1	-0.1	-0.2
54 SAULS AVENUE WITHAM CM8 1JP	61.2	60.4	61.3	62.3	-0.8	1.1	53.1	52.4	53.2	54.8	-0.7	1.7
54 ST ANDREW'S ROAD HATFIELD PEVERE	53.3	52.2	53.4	54.4	-1.1	1.1	47.1	46.1	47.1	48.4	-1.0	1.3
54 ST ANDREWS ROAD CHELMSFORD CM3 3	65.4	65.9	65.9	66.7	0.5	1.3	55.4	55.6	55.7	56.5	0.2	1.1
54 THE ROOKERIES MARKS TEY CO6 1DY	66.9	67.3	67.1	67.6	0.4	0.7	59.8	60.2	60.1	60.5	0.4	0.7
54 VILLIERS PLACE CHELMSFORD CM3 3J	58.7	58.6	58.9	59.7	-0.1	1.0	52.6	52.5	52.7	53.5	-0.1	0.9
54 VINE ROAD TIPTREE CO5 OLR	42.7	42.6	43.2	42.9	-0.1	0.2	32.1	32.0	32.5	32.3	-0.1	0.2
54 WATERMILL ROAD FEERING CO5 9SR	59.7	58.4	60.1	59.0	-1.3	-0.7	51.6	49.3	51.7	49.7	-2.3	-1.9
54 WHARTON DRIVE CHELMSFORD CM1 6BF	62.0	62.1	62.5	62.4	0.1	0.4	52.3	52.0	52.6	52.1	-0.3	-0.2
55 ARMIGER WAY WITHAM CM8 2UZ	69.1	69.5	69.3	69.8	0.4	0.7	56.4	56.5	56.5	56.9	0.1	0.5
55 ASHBY ROAD WITHAM CM8 1QT	65.1	64.1	65.1	67.3	-1.0	2.2	58.3	57.4	58.4	60.2	-0.9	1.9
55 BARWELL WAY WITHAM CM8 2TY	55.5	54.7	55.7	57.1	-0.8	1.6	49.1	48.2	49.2	50.8	-0.9	1.7
55 BOLEYN WAY CHELMSFORD CM3 3JJ	75.8	75.4	76.0	77.1	-0.4	1.3	67.7	67.3	67.8	68.8	-0.4	1.1
55 BOUCHERS MEAD CHELMSFORD CM1 6PJ	64.0	63.9	64.4	64.2	-0.1	0.2	52.0	51.9	52.3	52.1	-0.1	0.1
55 BURNELL GATE CHELMSFORD CM1 6ED	57.3	57.1	57.5	57.2	-0.2	-0.1	49.9	49.5	49.9	49.5	-0.4	-0.4
55 BUTCHER ROW WITHAM CM8 1YR	60.3	59.8	60.4	61.3	-0.5	1.0	52.0	51.3	52.0	53.4	-0.7	1.4
55 BUTTERFIELD ROAD CHELMSFORD CM3	61.9	61.9	62.4	62.4	0.0	0.5	51.2	51.0	51.5	51.5	-0.2	0.3
55 CANDYTUFT ROAD CHELMSFORD CM1 6Y	52.2	52.3	52.5	52.6	0.1	0.4	44.1	44.0	44.2	44.0	-0.1	-0.1
55 CARRAWAYS WITHAM CM8 1XW	56.9	55.8	57.0	58.9	-1.1	2.0	51.1	50.1	51.2	52.9	-1.0	1.8
55 CEDAR AVENUE TIPTREE CO5 ONP	47.6	47.5	48.3	48.1	-0.1	0.5	36.5	36.4	37.1	36.9	-0.1	0.4
55 CHESTNUT WAY TIPTREE CO5 ONZ	46.6	46.6	47.0	46.9	0.0	0.3	35.6	35.5	36.0	35.9	-0.1	0.3
55 CHURCH ROAD CHELMSFORD CM3 3DN	65.1	65.2	65.4	65.4	0.1	0.3	53.5	53.4	53.7	53.6	-0.1	0.1
55 CHURCH ROAD HATFIELD PEVEREL CM3	61.9	61.4	63.1	63.0	-0.5	1.1	50.7	50.3	51.5	51.9	-0.4	1.2
55 CONSTANCE CLOSE WITHAM CM8 1XL	56.1	55.0	56.2	58.0	-1.1	1.9	50.3	49.3	50.4	52.1	-1.0	1.8
55 CORNELIUS VALE CHELMSFORD CM2 6G	63.9	63.9	63.7	63.6	0.0	-0.3	57.3	57.3	57.1	57.0	0.0	-0.3
55 CORNFLOWER DRIVE CHELMSFORD CM1	58.4	58.6	58.7	58.8	0.2	0.4	50.0	50.0	50.1	50.0	0.0	0.0
55 ELDERBERRY GARDENS WITHAM CM8 2P	51.9	52.9	51.7	54.7	1.0	2.8	46.5	46.8	46.2	48.6	0.3	2.1
55 ELGAR DRIVE WITHAM CM8 1NG	52.9	51.9	53.0	54.4	-1.0	1.5	47.0	46.0	47.0	48.6	-1.0	1.6
55 ELIZABETH AVENUE WITHAM CM8 1JD	56.7	55.5	56.8	58.4	-1.2	1.7	50.6	49.5	50.7	52.3	-1.1	1.7
55 FLEMMING WAY WITHAM CM8 2GL	49.1	48.3	49.0	50.7	-0.8	1.6	44.0	42.9	43.9	45.3	-1.1	1.3
55 FOSTER COURT WITHAM CM8 2TQ	67.4	67.3	67.8	67.7	-0.1	0.3	54.6	54.4	54.9	54.9	-0.2	0.3
55 GREENWELL ROAD WITHAM CM8 1SY	56.0	54.9	56.1	57.8	-1.1	1.8	50.1	49.1	50.2	51.8	-1.0	1.7
55 HAYGREEN ROAD WITHAM CM8 1GT	54.2	53.5	54.2	55.3	-0.7	1.1	47.3	46.5	47.3	48.8	-0.8	1.5
55 HERON ROAD KELVEDON CO5 9PA	60.4	56.0	60.2	56.3	-4.4	-4.1	54.2	50.3	54.1	50.6	-3.9	-3.6
55 HOLST AVENUE WITHAM CM8 1FJ	58.3	57.2	58.4	60.2	-1.1	1.9	52.3	51.3	52.4	54.0	-1.0	1.7
55 HURRELL DOWN CHELMSFORD CM3 3JP	71.6	71.5	71.7	73.0	-0.1	1.4	64.0	63.9	64.1	65.2	-0.1	1.2
55 KEABLE ROAD MARKS TEY CO6 1XB	54.9	53.2	54.7	55.3	-1.7	0.4	48.9	46.7	48.6	49.1	-2.2	0.2
55 LONDON ROAD COPFORD CO6 1LG	66.9	67.2	67.6	67.6	0.3	0.7	57.4	57.6	57.8	57.7	0.2	0.3
55 LONDON ROAD MARKS TEY CO6 1EB	68.7	69.4	69.2	69.9	0.7	1.2	59.0	59.5	59.3	59.9	0.5	0.9
55 MORTIMER WAY WITHAM CM8 1SZ	55.3	54.2	55.4	57.1	-1.1	1.8	49.5	48.5	49.6	51.2	-1.0	1.7
55 MULBERRY GARDENS WITHAM CM8 2PX	51.1	51.9	51.0	53.9	0.8	2.8	45.6	46.0	45.4	48.0	0.4	2.4
55 NEW ROAD HATFIELD PEVEREL CM3 2J	50.0	49.0	50.1	51.3	-1.0	1.3	44.5	43.4	44.5	45.7	-1.1	1.2
55 NORTH LANE MARKS TEY CO6 1EG	62.2	62.5	62.4	63.1	0.3	0.9	53.5	53.7	53.7	53.9	0.2	0.4
55 OAK LODGE TYE CHELMSFORD CM1 6GY	57.6	57.8	57.9	57.9	0.2	0.3	49.9	49.9	49.9	49.8	0.0	-0.1
55 OAK ROAD RIVENHALL CM8 3HF	57.3	55.9	57.5	57.6	-1.4	0.3	50.0	47.9	50.0	50.0	-2.1	0.0
55 OAK ROAD TIPTREE CO5 ONE	54.1	55.1	55.3	56.4	1.0	2.3	42.3	43.2	43.4	44.4	0.9	2.1
55 ORCHARD WAY CHELMSFORD CM3 3GQ	52.2	52.3	52.6	53.5	0.1	1.3	46.6	46.7	46.8	47.8	0.1	1.2

Address	Do Minimum 2027 (L _{den})	Do Something 2027 (L _{den})	Do Minimum 2042 (L _{den})	Do Something 2042 (L _{den})	Short Term Change (L _{den})	Long Term Change (L _{den})	Do Minimum 2027 (L _{night})	Do Something 2027 (L _{night})	Do Minimum 2042 (L _{night})	Do Something 2042 (L _{night})	Short Term Change (L _{night})	Long Term Change (L _{night})
55 PELY AVENUE WITHAM CM8 1JJ	55.7	54.6	55.9	57.5	-1.1	1.8	49.8	48.7	49.9	51.5	-1.1	1.7
55 PETUNIA CRESCENT CHELMSFORD CM1	52.1	52.0	52.4	52.2	-0.1	0.1	44.9	44.6	45.0	44.6	-0.3	-0.3
55 PITT AVENUE WITHAM CM8 1JQ	56.6	55.6	56.7	58.4	-1.0	1.8	50.6	49.6	50.6	52.3	-1.0	1.7
55 PLANTATION ROAD CHELMSFORD CM3 3	62.5	62.9	64.1	65.0	0.4	2.5	51.3	51.6	52.5	53.3	0.3	2.0
55 PURCELL ROAD WITHAM CM8 1AG	53.4	52.4	53.5	55.1	-1.0	1.7	47.7	46.7	47.8	49.4	-1.0	1.7
55 QUEENSBERRY AVENUE COPFORD CO6 1	66.8	66.7	66.9	66.7	-0.1	-0.1	59.8	59.8	59.9	59.7	0.0	-0.1
55 RIVERSIDE WAY KELVEDON CO5 9LX	59.0	55.3	58.8	55.6	-3.7	-3.4	53.0	49.7	52.9	50.0	-3.3	-3.0
55 ST ANDREWS ROAD CHELMSFORD CM3 3	55.5	55.6	55.7	56.7	0.1	1.2	49.6	49.6	49.8	50.7	0.0	1.1
55 SWAN CLOSE HATFIELD PEVEREL CM3	70.5	67.2	70.4	70.4	-3.3	-0.1	63.0	60.2	63.0	63.0	-2.8	0.0
55 THE ROOKERIES MARKS TEY CO6 1DY	69.1	69.5	69.6	70.1	0.4	1.0	57.2	57.6	57.6	58.1	0.4	0.9
55 VILLIERS PLACE CHELMSFORD CM3 3J	69.2	69.3	69.4	70.7	0.1	1.5	61.9	62.0	62.0	63.2	0.1	1.3
55 VINE ROAD TIPTREE CO5 OLR	43.2	43.4	43.4	43.6	0.2	0.4	32.5	32.6	32.7	32.9	0.1	0.4
55 WALNUT TREE WAY TIPTREE CO5 ONL	51.5	51.2	52.0	51.5	-0.3	0.0	40.0	39.7	40.4	40.0	-0.3	0.0
55 WHARTON DRIVE CHELMSFORD CM1 6BF	61.0	60.8	61.5	61.1	-0.2	0.1	52.0	51.3	52.3	51.6	-0.7	-0.4
56 BAKER WAY WITHAM CM8 1FN	60.3	58.7	60.4	61.8	-1.6	1.5	54.0	52.6	54.1	55.4	-1.4	1.4
56 BARBROOK LANE TIPTREE CO5 OEF	43.3	43.0	43.7	43.4	-0.3	0.1	32.6	32.3	33.0	32.6	-0.3	0.0
56 BEGONIA CLOSE CHELMSFORD CM1 6NL	55.4	55.4	55.5	55.4	-0.1	0.0	48.4	48.2	48.4	48.1	-0.2	-0.3
56 BOUCHERS MEAD CHELMSFORD CM1 6PJ	54.0	53.9	54.2	54.0	-0.1	0.0	46.9	46.7	47.0	46.6	-0.2	-0.3
56 BRYANT LINK CHELMSFORD CM2 6GZ	61.1	61.0	60.9	60.7	-0.1	-0.4	54.8	54.8	54.6	54.5	0.0	-0.3
56 BURNELL GATE CHELMSFORD CM1 6ED	56.6	56.5	56.9	56.6	-0.1	0.0	49.2	48.8	49.3	48.8	-0.4	-0.4
56 CARRAWAYS WITHAM CM8 1XT	57.8	56.7	57.9	59.8	-1.1	2.0	51.9	50.9	51.9	53.7	-1.0	1.8
56 CEDAR AVENUE TIPTREE CO5 ONP	48.6	49.0	49.5	50.0	0.4	1.4	37.3	37.7	38.1	38.6	0.4	1.3
56 CHESTNUT WAY TIPTREE CO5 ONZ	58.6	58.2	59.0	58.5	-0.4	-0.1	46.3	46.0	46.8	46.3	-0.3	0.0
56 CONSTANCE CLOSE WITHAM CM8 1XY	64.6	64.3	64.8	65.5	-0.3	0.9	54.8	54.2	54.9	56.1	-0.6	1.3
56 COWDRIE WAY CHELMSFORD CM2 6GL	67.2	67.3	67.0	66.9	0.1	-0.3	60.2	60.2	60.0	59.9	0.0	-0.3
56 FOSTER COURT WITHAM CM8 2TQ	67.4	67.3	67.8	67.7	-0.1	0.3	54.6	54.4	54.9	54.9	-0.2	0.3
56 FOXGLOVE WAY CHELMSFORD CM1 6QS	58.2	58.4	58.4	58.5	0.2	0.3	50.1	50.1	50.1	50.0	0.0	-0.1
56 GERSHWIN BOULEVARD WITHAM CM8 1Q	65.8	64.4	65.9	67.6	-1.4	1.8	58.8	57.6	58.9	60.4	-1.2	1.6
56 GREENFIELD WITHAM CM8 2FA	55.0	54.0	55.1	56.9	-1.0	1.9	49.3	48.3	49.4	51.0	-1.0	1.7
56 HARDY WALK WITHAM CM8 1FU	64.2	64.0	64.3	64.1	-0.2	-0.1	52.0	51.8	52.1	52.3	-0.2	0.3
56 HERON ROAD KELVEDON CO5 9PA	60.5	56.3	60.3	56.6	-4.2	-3.9	54.3	50.6	54.2	50.8	-3.7	-3.5
56 HOLST AVENUE WITHAM CM8 1SX	57.2	56.1	57.3	59.2	-1.1	2.0	51.3	50.3	51.4	53.0	-1.0	1.7
56 JUNIPER ROAD CHELMSFORD CM3 3DX	54.0	53.5	54.2	54.2	-0.5	0.2	48.2	47.8	48.4	48.4	-0.4	0.2
56 KEABLE ROAD MARKS TEY CO6 1XB	54.2	52.9	54.0	55.0	-1.3	0.8	48.1	46.4	47.9	48.8	-1.7	0.7
56 LAURENCE AVENUE WITHAM CM8 1JB	63.8	62.8	64.1	63.6	-1.0	-0.2	52.7	51.8	52.9	53.2	-0.9	0.5
56 LONDON ROAD COPFORD CO6 1BJ	68.0	68.5	69.0	69.1	0.5	1.1	55.9	56.3	56.7	56.8	0.4	0.9
56 MALDON ROAD WITHAM CM8 1HP	68.9	68.8	69.2	69.1	-0.1	0.2	56.2	56.0	56.5	56.6	-0.2	0.4
56 MARKET LANE WITHAM CM8 1GF	62.5	61.4	62.6	64.6	-1.1	2.1	56.1	55.1	56.1	57.9	-1.0	1.8
56 MORTIMER WAY WITHAM CM8 1UJ	55.1	54.0	55.2	56.8	-1.1	1.7	49.3	48.2	49.3	50.9	-1.1	1.6
56 NEW ROAD HATFIELD PEVEREL CM3 2J	50.8	49.7	50.9	52.0	-1.1	1.2	45.1	44.0	45.1	46.3	-1.1	1.2
56 OAK LODGE TYE CHELMSFORD CM1 6GZ	73.0	73.1	73.4	73.4	0.1	0.4	59.7	59.7	59.9	59.9	0.0	0.2
56 OAK ROAD TIPTREE CO5 ONE	59.4	60.5	60.8	61.9	1.1	2.5	47.1	48.1	48.3	49.4	1.0	2.3
56 PELY AVENUE WITHAM CM8 1JJ	54.8	53.8	54.9	56.3	-1.0	1.5	48.6	47.5	48.6	50.1	-1.1	1.5
56 PETUNIA CRESCENT CHELMSFORD CM1	56.2	56.4	56.5	56.5	0.2	0.3	48.1	48.1	48.1	48.0	0.0	-0.1
56 PITT AVENUE WITHAM CM8 1JQ	55.8	54.7	56.0	57.6	-1.1	1.8	49.9	48.8	50.0	51.6	-1.1	1.7
56 PLANTATION ROAD CHELMSFORD CM3 3	61.5	61.9	62.9	63.7	0.4	2.2	51.1	51.2	52.0	52.6	0.1	1.5
56 PONDHOLTON DRIVE WITHAM CM8 1QG	55.6	54.5	55.7	57.5	-1.1	1.9	49.8	48.8	49.9	51.6	-1.0	1.8
56 PURCELL ROAD WITHAM CM8 1FF	53.9	52.9	54.1	55.6	-1.0	1.7	48.1	47.1	48.2	49.8	-1.0	1.7
56 QUEENSBERRY AVENUE COPFORD CO6 1	66.1	66.0	66.1	65.9	-0.1	-0.2	59.2	59.2	59.3	59.1	0.0	-0.1
56 RIVERSIDE WAY KELVEDON CO5 9LY	59.6	55.7	59.4	56.0	-3.9	-3.6	53.5	50.1	53.4	50.3	-3.4	-3.2
56 SAULS AVENUE WITHAM CM8 1JP	62.9	62.0	62.9	63.5	-0.9	0.6	53.9	53.2	54.0	55.4	-0.7	1.5
56 ST ANDREW'S ROAD HATFIELD PEVERE	54.0	53.0	54.0	55.3	-1.0	1.3	47.8	46.9	47.8	49.2	-0.9	1.4

Address	Do Minimum 2027 (L _{den})	Do Something 2027 (L _{den})	Do Minimum 2042 (L _{den})	Do Something 2042 (L _{den})	Short Term Change (L _{den})	Long Term Change (L _{den})	Do Minimum 2027 (L _{night})	Do Something 2027 (L _{night})	Do Minimum 2042 (L _{night})	Do Something 2042 (L _{night})	Short Term Change (L _{night})	Long Term Change (L _{night})
56 THE ROOKERIES MARKS TEY CO6 1DY	69.1	69.5	69.6	70.1	0.4	1.0	57.2	57.6	57.6	58.1	0.4	0.9
56 VILLIERS PLACE CHELMSFORD CM3 3J	60.7	60.8	60.9	62.1	0.1	1.4	54.4	54.5	54.6	55.6	0.1	1.2
56 VINE ROAD TIPTREE CO5 0LR	44.8	44.7	45.1	45.0	-0.1	0.2	33.9	33.9	34.2	34.1	0.0	0.2
56 WHARTON DRIVE CHELMSFORD CM1 6BF	62.1	62.2	62.5	62.4	0.1	0.3	52.7	52.5	52.9	52.5	-0.2	-0.2
57 ARMIGER WAY WITHAM CM8 2UZ	69.1	69.5	69.3	69.8	0.4	0.7	56.4	56.5	56.5	56.9	0.1	0.5
57 ASHBY ROAD WITHAM CM8 1QT	60.5	58.7	60.7	61.4	-1.8	0.9	54.0	52.1	54.1	54.9	-1.9	0.9
57 BARBROOK LANE TIPTREE CO5 0EF	42.8	42.4	43.2	42.8	-0.4	0.0	32.1	31.8	32.5	32.1	-0.3	0.0
57 BARWELL WAY WITHAM CM8 2TY	57.1	56.3	57.4	58.5	-0.8	1.4	50.0	49.1	50.1	51.6	-0.9	1.6
57 BOLEYN WAY CHELMSFORD CM3 3JJ	75.8	75.4	76.0	77.1	-0.4	1.3	67.7	67.3	67.8	68.8	-0.4	1.1
57 BOUCHERS MEAD CHELMSFORD CM1 6PJ	61.4	61.3	61.7	61.5	-0.1	0.1	50.6	50.4	50.8	50.5	-0.2	-0.1
57 BURNELL GATE CHELMSFORD CM1 6ED	57.3	57.1	57.5	57.2	-0.2	-0.1	49.9	49.5	49.9	49.5	-0.4	-0.4
57 BUTCHER ROW WITHAM CM8 1YR	60.0	59.5	60.1	61.1	-0.5	1.1	51.9	51.2	51.9	53.4	-0.7	1.5
57 BUTTERFIELD ROAD CHELMSFORD CM3	63.6	63.5	64.0	64.0	-0.1	0.4	52.2	52.1	52.6	52.6	-0.1	0.4
57 CANDYTUF ROAD CHELMSFORD CM1 6Y	56.2	56.3	56.5	56.5	0.1	0.3	48.5	48.4	48.5	48.3	-0.1	-0.2
57 CARRAWAYS WITHAM CM8 1XW	57.6	56.5	57.7	59.7	-1.1	2.1	51.7	50.8	51.8	53.6	-0.9	1.9
57 CEDAR AVENUE TIPTREE CO5 ONP	47.6	47.5	48.3	48.1	-0.1	0.5	36.5	36.4	37.1	36.9	-0.1	0.4
57 CHESTNUT WAY TIPTREE CO5 ONZ	46.6	46.6	47.0	46.9	0.0	0.3	35.6	35.5	36.0	35.9	-0.1	0.3
57 CHURCH ROAD CHELMSFORD CM3 3DN	53.0	52.7	53.2	53.5	-0.3	0.5	47.0	46.7	47.2	47.5	-0.3	0.5
57 CHURCH ROAD HATFIELD PEVEREL CM3	62.0	61.5	63.2	63.2	-0.5	1.2	50.8	50.4	51.5	52.0	-0.4	1.2
57 COGGESHALL ROAD MARKS TEY CO6 1L	58.4	58.1	58.5	59.0	-0.3	0.6	49.4	48.6	49.4	50.2	-0.8	0.8
57 CONSTANCE CLOSE WITHAM CM8 1XL	58.9	57.9	59.0	61.1	-1.0	2.2	52.9	52.0	53.0	54.8	-0.9	1.9
57 CORNELIUS VALE CHELMSFORD CM2 6G	64.0	64.0	63.7	63.6	0.0	-0.4	57.4	57.4	57.1	57.0	0.0	-0.4
57 CORNFLOWER DRIVE CHELMSFORD CM1	54.6	54.7	54.9	54.9	0.1	0.3	46.7	46.7	46.7	46.6	0.0	-0.1
57 ELDERBERRY GARDENS WITHAM CM8 2P	51.9	52.9	51.7	54.7	1.0	2.8	46.5	46.8	46.2	48.6	0.3	2.1
57 ELGAR DRIVE WITHAM CM8 1NG	52.9	51.9	53.0	54.4	-1.0	1.5	47.0	46.0	47.0	48.6	-1.0	1.6
57 ELIZABETH AVENUE WITHAM CM8 1JD	56.6	55.4	56.7	58.3	-1.2	1.7	50.5	49.4	50.6	52.2	-1.1	1.7
57 FLEMMING WAY WITHAM CM8 2GL	48.8	48.0	48.7	50.4	-0.8	1.6	43.7	42.6	43.6	45.0	-1.1	1.3
57 FOSTER COURT WITHAM CM8 2TQ	67.4	67.3	67.8	67.7	-0.1	0.3	54.6	54.4	54.9	54.9	-0.2	0.3
57 GREENWELL ROAD WITHAM CM8 1SY	55.9	54.9	56.0	57.8	-1.0	1.9	50.1	49.0	50.1	51.8	-1.1	1.7
57 HAYGREEN ROAD WITHAM CM8 1GT	54.3	53.7	54.3	55.4	-0.6	1.1	47.3	46.5	47.3	48.7	-0.8	1.4
57 HERON ROAD KELVEDON CO5 9PA	60.4	56.0	60.3	56.3	-4.4	-4.1	54.3	50.3	54.1	50.5	-4.0	-3.8
57 HOLST AVENUE WITHAM CM8 1FJ	58.1	56.9	58.2	60.0	-1.2	1.9	52.2	51.0	52.2	53.8	-1.2	1.6
57 HURRELL DOWN CHELMSFORD CM3 3JP	69.7	69.6	69.9	71.1	-0.1	1.4	62.4	62.3	62.5	63.5	-0.1	1.1
57 KEABLE ROAD MARKS TEY CO6 1XB	54.0	52.4	53.8	54.6	-1.6	0.6	48.2	46.1	47.9	48.5	-2.1	0.3
57 LONDON ROAD MARKS TEY CO6 1EB	68.9	69.6	69.4	70.2	0.7	1.3	59.2	59.7	59.5	60.1	0.5	0.9
57 MORTIMER WAY WITHAM CM8 1SZ	55.4	54.3	55.5	57.2	-1.1	1.8	49.7	48.6	49.7	51.3	-1.1	1.6
57 MULBERRY GARDENS WITHAM CM8 2PX	51.1	51.9	51.0	53.9	0.8	2.8	45.6	46.0	45.4	48.0	0.4	2.4
57 NEW ROAD HATFIELD PEVEREL CM3 2J	52.9	52.6	53.0	54.3	-0.3	1.4	46.9	46.4	46.9	48.2	-0.5	1.3
57 NORTH LANE MARKS TEY CO6 1EG	62.0	62.3	62.2	62.9	0.3	0.9	53.5	53.6	53.6	53.8	0.1	0.3
57 OAK LODGE TYE CHELMSFORD CM1 6GY	57.4	57.5	57.7	57.6	0.1	0.2	49.9	49.8	49.9	49.7	-0.1	-0.2
57 OAK ROAD RIVENHALL CM8 3HF	59.4	58.4	59.7	59.7	-1.0	0.3	50.7	49.0	50.8	50.8	-1.7	0.1
57 OAK ROAD TIPTREE CO5 ONE	52.7	53.7	53.9	55.0	1.0	2.3	41.0	41.9	42.1	43.1	0.9	2.1
57 ORCHARD WAY CHELMSFORD CM3 3GQ	53.5	53.6	54.0	54.9	0.1	1.4	47.6	47.6	47.9	48.7	0.0	1.1
57 PETUNIA CRESCENT CHELMSFORD CM1	55.7	55.8	55.9	55.8	0.1	0.1	48.5	48.4	48.5	48.3	-0.1	-0.2
57 PITT AVENUE WITHAM CM8 1JQ	56.3	55.2	56.4	58.0	-1.1	1.7	50.2	49.1	50.3	51.8	-1.1	1.6
57 PLANTATION ROAD CHELMSFORD CM3 3	61.8	62.3	63.4	64.3	0.5	2.5	50.9	51.2	52.0	52.8	0.3	1.9
57 PURCELL ROAD WITHAM CM8 1AG	53.6	52.6	53.7	55.3	-1.0	1.7	47.9	46.9	48.0	49.6	-1.0	1.7
57 RIVERSIDE WAY KELVEDON CO5 9LX	61.0	57.4	60.9	57.7	-3.6	-3.3	54.8	51.6	54.7	51.8	-3.2	-3.0
57 ST ANDREWS ROAD CHELMSFORD CM3 3	55.7	55.8	55.9	56.9	0.1	1.2	49.8	49.8	49.9	50.9	0.0	1.1
57 SWAN CLOSE HATFIELD PEVEREL CM3	70.8	67.3	70.7	70.5	-3.5	-0.3	63.3	60.2	63.2	63.0	-3.1	-0.3
57 THE ROOKERIES MARKS TEY CO6 1DY	69.1	69.5	69.6	70.1	0.4	1.0	57.2	57.6	57.6	58.1	0.4	0.9
57 VILLIERS PLACE CHELMSFORD CM3 3J	73.0	73.0	73.2	74.5	0.0	1.5	65.3	65.2	65.4	66.5	-0.1	1.2

Address	Do Minimum 2027 (L _{den})	Do Something 2027 (L _{den})	Do Minimum 2042 (L _{den})	Do Something 2042 (L _{den})	Short Term Change (L _{den})	Long Term Change (L _{den})	Do Minimum 2027 (L _{night})	Do Something 2027 (L _{night})	Do Minimum 2042 (L _{night})	Do Something 2042 (L _{night})	Short Term Change (L _{night})	Long Term Change (L _{night})
57 VINE ROAD TIPTREE CO5 OLR	44.5	44.6	44.7	44.9	0.1	0.4	33.6	33.8	33.8	34.0	0.2	0.4
57 WALNUT TREE WAY TIPTREE CO5 ONL	49.1	48.8	49.5	49.1	-0.3	0.0	37.8	37.5	38.2	37.8	-0.3	0.0
57 WHARTON DRIVE CHELMSFORD CM1 6BF	60.7	60.5	61.2	60.8	-0.2	0.1	52.0	51.3	52.2	51.5	-0.7	-0.5
58 BAKER WAY WITHAM CM8 1FN	60.5	58.9	60.6	62.0	-1.6	1.5	54.2	52.8	54.3	55.5	-1.4	1.3
58 BEGONIA CLOSE CHELMSFORD CM1 6NL	55.1	55.0	55.2	55.1	-0.1	0.0	48.3	48.1	48.2	48.0	-0.2	-0.3
58 BOUCHERS MEAD CHELMSFORD CM1 6PJ	54.1	54.0	54.3	54.1	-0.1	0.0	47.0	46.7	47.0	46.6	-0.3	-0.4
58 BRYANT LINK CHELMSFORD CM2 6GZ	60.3	60.2	60.1	59.9	-0.1	-0.4	54.0	54.0	53.9	53.7	0.0	-0.3
58 BURNELL GATE CHELMSFORD CM1 6ED	56.8	56.6	57.0	56.7	-0.2	-0.1	49.3	48.9	49.4	48.9	-0.4	-0.4
58 CARRAWAYS WITHAM CM8 1XT	57.6	56.5	57.7	59.7	-1.1	2.1	51.7	50.8	51.8	53.6	-0.9	1.9
58 CEDAR AVENUE TIPTREE CO5 ONP	48.2	48.6	49.0	49.5	0.4	1.3	37.0	37.3	37.8	38.2	0.3	1.2
58 CHESTNUT WAY TIPTREE CO5 ONZ	60.6	60.2	61.1	60.5	-0.4	-0.1	48.2	47.8	48.6	48.1	-0.4	-0.1
58 CONSTANCE CLOSE WITHAM CM8 1XY	62.5	61.9	62.6	64.2	-0.6	1.7	55.0	54.3	55.1	56.9	-0.7	1.9
58 COWDRIE WAY CHELMSFORD CM2 6GL	63.9	63.9	63.6	63.5	0.0	-0.4	57.3	57.3	57.1	57.0	0.0	-0.3
58 FOSTER COURT WITHAM CM8 2TQ	67.4	67.3	67.8	67.7	-0.1	0.3	54.6	54.4	54.9	54.9	-0.2	0.3
58 FOXGLOVE WAY CHELMSFORD CM1 6QR	59.9	60.2	60.3	60.5	0.3	0.6	50.1	50.2	50.2	50.3	0.1	0.2
58 GERSHWIN BOULEVARD WITHAM CM8 1Q	65.8	64.4	65.9	67.6	-1.4	1.8	58.8	57.6	58.9	60.4	-1.2	1.6
58 GREEN LANE TIPTREE CO5 OEA	45.5	45.4	45.9	45.7	-0.1	0.2	34.6	34.5	34.9	34.7	-0.1	0.1
58 GREENFIELD WITHAM CM8 2FA	55.0	54.0	55.1	56.9	-1.0	1.9	49.3	48.3	49.3	51.0	-1.0	1.7
58 HARDY WALK WITHAM CM8 1FU	64.0	63.8	64.1	63.9	-0.2	-0.1	51.9	51.6	52.0	52.1	-0.3	0.2
58 HERON ROAD KELVEDON CO5 9PA	58.9	54.7	58.7	55.0	-4.2	-3.9	52.9	49.2	52.7	49.4	-3.7	-3.5
58 HOLST AVENUE WITHAM CM8 1SX	57.2	56.1	57.3	59.1	-1.1	1.9	51.3	50.3	51.4	53.0	-1.0	1.7
58 JUNIPER ROAD CHELMSFORD CM3 3DX	54.0	53.6	54.2	54.3	-0.4	0.3	48.3	47.8	48.4	48.4	-0.5	0.1
58 KEABLE ROAD MARKS TEY CO6 1XB	52.9	51.9	52.8	53.9	-1.0	1.0	46.8	45.5	46.6	47.7	-1.3	0.9
58 LAURENCE AVENUE WITHAM CM8 1JB	61.5	60.5	61.8	61.4	-1.0	-0.1	51.0	50.0	51.2	51.6	-1.0	0.6
58 LONDON ROAD COPFORD CO6 1BJ	67.5	68.0	68.5	68.6	0.5	1.1	55.5	55.9	56.2	56.3	0.4	0.8
58 MALDON ROAD WITHAM CM8 1HP	68.8	68.7	69.1	68.9	-0.1	0.1	56.1	55.9	56.4	56.5	-0.2	0.4
58 MARKET LANE WITHAM CM8 1GF	62.0	60.9	62.1	64.1	-1.1	2.1	55.7	54.6	55.7	57.5	-1.1	1.8
58 MORTIMER WAY WITHAM CM8 1UJ	55.1	54.1	55.2	56.9	-1.0	1.8	49.2	48.3	49.3	50.9	-0.9	1.7
58 NEW ROAD HATFIELD PEVEREL CM3 2J	52.6	52.2	52.7	54.0	-0.4	1.4	46.8	46.2	46.8	48.0	-0.6	1.2
58 OAK ROAD TIPTREE CO5 ONE	60.4	61.5	61.7	62.9	1.1	2.5	47.9	48.9	49.2	50.2	1.0	2.3
58 PELLY AVENUE WITHAM CM8 1JJ	55.1	54.0	55.2	56.7	-1.1	1.6	49.0	47.9	49.1	50.6	-1.1	1.6
58 PETUNIA CRESCENT CHELMSFORD CM1	56.2	56.3	56.4	56.5	0.1	0.3	48.1	48.1	48.1	48.0	0.0	-0.1
58 PITT AVENUE WITHAM CM8 1JQ	55.2	54.0	55.4	57.0	-1.2	1.8	49.4	48.3	49.5	51.0	-1.1	1.6
58 PLANTATION ROAD CHELMSFORD CM3 3	61.1	61.4	62.5	63.3	0.3	2.2	50.8	50.9	51.7	52.4	0.1	1.6
58 PONDHOLTON DRIVE WITHAM CM8 1QG	56.8	55.8	56.9	58.8	-1.0	2.0	50.9	50.0	51.0	52.8	-0.9	1.9
58 PURCELL ROAD WITHAM CM8 1FF	55.2	54.2	55.3	56.9	-1.0	1.7	49.2	48.3	49.3	50.9	-0.9	1.7
58 QUEENSBERRY AVENUE COPFORD CO6 1	64.6	64.5	64.6	64.4	-0.1	-0.2	57.9	57.8	57.9	57.7	-0.1	-0.2
58 RIVERSIDE WAY KELVEDON CO5 9LY	60.0	56.0	59.8	56.3	-4.0	-3.7	53.9	50.4	53.7	50.6	-3.5	-3.3
58 SAULS AVENUE WITHAM CM8 1JP	63.8	62.9	63.9	64.0	-0.9	0.2	54.0	53.2	54.0	55.2	-0.8	1.2
58 ST ANDREW'S ROAD HATFIELD PEVERE	53.0	51.7	53.0	54.1	-1.3	1.1	46.9	45.9	46.9	48.3	-1.0	1.4
58 THE ROOKERIES MARKS TEY CO6 1DY	69.1	69.5	69.6	70.1	0.4	1.0	57.2	57.6	57.6	58.1	0.4	0.9
58 VILLIERS PLACE CHELMSFORD CM3 3J	58.5	58.7	58.7	59.9	0.2	1.4	52.5	52.5	52.6	53.7	0.0	1.2
58 VINE ROAD TIPTREE CO5 OLR	44.9	44.8	45.2	45.1	-0.1	0.2	34.0	33.9	34.3	34.2	-0.1	0.2
58 WHARTON DRIVE CHELMSFORD CM1 6BF	62.6	62.7	63.1	62.9	0.1	0.3	53.1	52.8	53.3	52.9	-0.3	-0.2
59 ARMIGER WAY WITHAM CM8 2UZ	69.1	69.5	69.3	69.8	0.4	0.7	56.4	56.5	56.5	56.9	0.1	0.5
59 ASHBY ROAD WITHAM CM8 1QT	61.8	60.6	61.9	63.8	-1.2	2.0	55.5	54.4	55.5	57.2	-1.1	1.7
59 BARBROOK LANE TIPTREE CO5 OEF	41.9	41.6	42.3	41.9	-0.3	0.0	31.3	31.0	31.6	31.4	-0.3	0.1
59 BARWELL WAY WITHAM CM8 2TY	60.5	60.0	61.0	61.3	-0.5	0.8	50.9	50.1	51.2	52.1	-0.8	1.2
59 BOLEYN WAY CHELMSFORD CM3 3JJ	75.5	75.1	75.6	76.8	-0.4	1.3	67.4	67.0	67.5	68.5	-0.4	1.1
59 BOUCHERS MEAD CHELMSFORD CM1 6PJ	60.2	60.0	60.5	60.3	-0.2	0.1	49.8	49.6	50.0	49.7	-0.2	-0.1
59 BURNELL GATE CHELMSFORD CM1 6ED	57.3	57.1	57.5	57.2	-0.2	-0.1	49.9	49.5	49.9	49.5	-0.4	-0.4
59 BUTCHER ROW WITHAM CM8 1YR	61.1	60.9	61.1	62.2	-0.2	1.1	52.7	52.3	52.7	54.3	-0.4	1.6

Address	Do Minimum 2027 (L _{den})	Do Something 2027 (L _{den})	Do Minimum 2042 (L _{den})	Do Something 2042 (L _{den})	Short Term Change (L _{den})	Long Term Change (L _{den})	Do Minimum 2027 (L _{night})	Do Something 2027 (L _{night})	Do Minimum 2042 (L _{night})	Do Something 2042 (L _{night})	Short Term Change (L _{night})	Long Term Change (L _{night})
59 BUTTERFIELD ROAD CHELMSFORD CM3	63.2	63.1	63.6	63.6	-0.1	0.4	51.9	51.7	52.3	52.3	-0.2	0.4
59 CANDYTUFT ROAD CHELMSFORD CM1 6Y	55.9	56.0	56.1	56.1	0.1	0.2	48.3	48.3	48.3	48.1	0.0	-0.2
59 CARRAWAYS WITHAM CM8 1XW	57.4	56.3	57.5	59.4	-1.1	2.0	51.5	50.6	51.6	53.4	-0.9	1.9
59 CEDAR AVENUE TIPTREE CO5 ONP	47.6	47.5	48.3	48.1	-0.1	0.5	36.5	36.4	37.1	36.9	-0.1	0.4
59 CHESTNUT WAY TIPTREE CO5 ONZ	46.8	46.7	47.2	47.1	-0.1	0.3	35.7	35.6	36.1	36.0	-0.1	0.3
59 CHURCH ROAD HATFIELD PEVEREL CM3	61.4	60.9	62.6	62.5	-0.5	1.1	50.2	49.9	51.0	51.5	-0.3	1.3
59 COGGESHALL ROAD MARKS TEY CO6 1L	56.5	56.1	56.6	57.5	-0.4	1.0	48.8	48.0	48.7	50.0	-0.8	1.2
59 CONSTANCE CLOSE WITHAM CM8 1XL	58.0	57.0	58.1	60.2	-1.0	2.2	52.1	51.2	52.2	54.0	-0.9	1.9
59 CORNELIUS VALE CHELMSFORD CM2 6G	61.7	61.6	61.4	61.3	-0.1	-0.4	55.3	55.3	55.1	55.0	0.0	-0.3
59 CORNFLOWER DRIVE CHELMSFORD CM1	58.2	58.3	58.5	58.5	0.1	0.3	49.7	49.6	49.7	49.6	-0.1	-0.1
59 ELDERBERRY GARDENS WITHAM CM8 2P	51.9	52.9	51.7	54.7	1.0	2.8	46.5	46.8	46.2	48.6	0.3	2.1
59 ELGAR DRIVE WITHAM CM8 1NG	60.0	59.9	60.1	60.7	-0.1	0.7	51.0	50.5	51.1	52.3	-0.5	1.3
59 ELIZABETH AVENUE WITHAM CM8 1JD	57.0	55.9	57.1	58.7	-1.1	1.7	50.9	49.8	50.9	52.5	-1.1	1.6
59 FLEMING WAY WITHAM CM8 2GL	50.6	50.7	50.4	52.9	0.1	2.3	45.4	45.2	45.2	47.4	-0.2	2.0
59 FOSTER COURT WITHAM CM8 2TQ	67.4	67.3	67.8	67.7	-0.1	0.3	54.6	54.4	54.9	54.9	-0.2	0.3
59 GREENWELL ROAD WITHAM CM8 1SY	56.0	54.9	56.1	57.8	-1.1	1.8	50.1	49.1	50.2	51.8	-1.0	1.7
59 HAYGREEN ROAD WITHAM CM8 1GT	54.5	53.9	54.6	55.5	-0.6	1.0	47.3	46.5	47.3	48.7	-0.8	1.4
59 HERON ROAD KELVEDON CO5 9PA	61.0	56.7	60.9	57.0	-4.3	-4.0	54.8	50.9	54.6	51.2	-3.9	-3.6
59 HOLST AVENUE WITHAM CM8 1FJ	58.7	57.3	58.8	60.4	-1.4	1.7	52.6	51.4	52.7	54.1	-1.2	1.5
59 HURRELL DOWN CHELMSFORD CM3 3JP	71.4	71.3	71.6	72.8	-0.1	1.4	63.8	63.7	64.0	65.0	-0.1	1.2
59 KEABLE ROAD MARKS TEY CO6 1XB	54.3	52.6	54.0	54.8	-1.7	0.5	48.4	46.3	48.1	48.7	-2.1	0.3
59 LONDON ROAD MARKS TEY CO6 1EB	69.0	69.7	69.4	70.2	0.7	1.2	59.3	59.8	59.6	60.3	0.5	1.0
59 MORTIMER WAY WITHAM CM8 1SZ	55.5	54.4	55.7	57.3	-1.1	1.8	49.8	48.7	49.9	51.4	-1.1	1.6
59 MULBERRY GARDENS WITHAM CM8 2PX	51.1	51.9	51.0	53.9	0.8	2.8	45.6	46.0	45.4	48.0	0.4	2.4
59 NEW ROAD HATFIELD PEVEREL CM3 2J	50.1	49.1	50.2	51.3	-1.0	1.2	44.5	43.5	44.5	45.8	-1.0	1.3
59 NORTH LANE MARKS TEY CO6 1EG	61.9	62.2	62.1	62.8	0.3	0.9	53.4	53.5	53.5	53.7	0.1	0.3
59 OAK LODGE TYE CHELMSFORD CM1 6GY	55.3	55.2	55.6	55.3	-0.1	0.0	47.7	47.3	47.8	47.3	-0.4	-0.4
59 OAK ROAD TIPTREE CO5 ONE	62.5	63.7	64.0	65.2	1.2	2.7	49.9	51.0	51.2	52.3	1.1	2.4
59 ORCHARD WAY CHELMSFORD CM3 3GQ	52.1	52.2	52.5	53.4	0.1	1.3	46.5	46.6	46.8	47.7	0.1	1.2
59 PETUNIA CRESCENT CHELMSFORD CM1	52.7	52.5	53.0	52.7	-0.2	0.0	45.4	45.0	45.5	45.0	-0.4	-0.4
59 PITT AVENUE WITHAM CM8 1JQ	55.7	54.6	55.8	57.5	-1.1	1.8	49.8	48.8	49.9	51.5	-1.0	1.7
59 PLANTATION ROAD CHELMSFORD CM3 3	61.4	61.9	63.0	63.9	0.5	2.5	50.7	51.0	51.8	52.6	0.3	1.9
59 PURCELL ROAD WITHAM CM8 1AG	53.5	52.5	53.6	55.2	-1.0	1.7	47.8	46.8	47.9	49.5	-1.0	1.7
59 QUEENSBERRY AVENUE COPFORD CO6 1	64.4	64.3	64.4	64.2	-0.1	-0.2	57.7	57.7	57.8	57.6	0.0	-0.1
59 RIVERSIDE WAY KELVEDON CO5 9LX	61.4	57.8	61.3	58.1	-3.6	-3.3	55.1	51.9	55.0	52.1	-3.2	-3.0
59 ST ANDREWS ROAD CHELMSFORD CM3 3	54.4	54.0	54.7	54.9	-0.4	0.5	48.7	48.2	48.8	49.0	-0.5	0.3
59 SWAN CLOSE HATFIELD PEVEREL CM3	61.7	59.5	61.7	62.5	-2.2	0.8	55.0	53.2	55.0	55.9	-1.8	0.9
59 THE ROOKERIES MARKS TEY CO6 1DY	69.1	69.5	69.6	70.1	0.4	1.0	57.2	57.6	57.6	58.1	0.4	0.9
59 VINE ROAD TIPTREE CO5 OLR	44.7	44.8	44.9	45.0	0.1	0.3	33.8	33.9	34.0	34.2	0.1	0.4
59 WALNUT TREE WAY TIPTREE CO5 ONL	48.2	48.4	48.3	48.7	0.2	0.5	37.0	37.2	37.1	37.4	0.2	0.4
59 WHARTON DRIVE CHELMSFORD CM1 6BF	60.4	60.2	60.8	60.5	-0.2	0.1	51.9	51.3	52.1	51.5	-0.6	-0.4
6 ABELL WAY CHELMSFORD CM2 6WU	64.5	64.6	64.3	64.2	0.1	-0.3	57.8	57.8	57.6	57.5	0.0	-0.3
6 ABERCORN WAY WITHAM CM8 2UF	52.2	51.5	52.4	54.1	-0.7	1.9	46.5	45.7	46.6	48.3	-0.8	1.8
6 ACACIA GARDENS WITHAM CM8 2PU	52.6	53.1	52.6	54.9	0.5	2.3	46.2	46.4	46.0	48.4	0.2	2.2
6 ALBRA MEAD CHELMSFORD CM2 6YG	58.9	58.8	58.7	58.6	-0.1	-0.3	52.6	52.5	52.4	52.3	-0.1	-0.3
6 ALDER WALK WITHAM CM8 2PP	51.3	51.7	51.2	53.8	0.4	2.5	45.6	45.7	45.4	47.9	0.1	2.3
6 ALLEN WAY CHELMSFORD CM2 6GF	66.8	66.8	66.6	66.4	0.0	-0.4	59.8	59.8	59.6	59.5	0.0	-0.3
6 ALLENDALE DRIVE COPFORD CO6 1BP	54.9	55.0	55.0	55.4	0.1	0.5	49.2	49.4	49.3	49.6	0.2	0.4
6 ALLENS CLOSE CHELMSFORD CM3 3DR	57.2	57.4	57.9	58.8	0.2	1.6	50.4	50.5	50.6	51.6	0.1	1.2
6 ALYSSUM CLOSE CHELMSFORD CM1 6YF	56.7	56.6	56.9	56.7	-0.1	0.0	49.3	49.1	49.3	49.0	-0.2	-0.3
6 ANJOU GREEN CHELMSFORD CM1 6EE	56.4	55.4	56.6	55.6	-1.0	-0.8	49.7	48.4	49.8	48.6	-1.3	-1.1
6 ARMIGER WAY WITHAM CM8 2UY	53.5	52.9	53.6	55.6	-0.6	2.1	47.8	47.1	47.9	49.7	-0.7	1.9

Address	Do Minimum 2027 (L _{den})	Do Something 2027 (L _{den})	Do Minimum 2042 (L _{den})	Do Something 2042 (L _{den})	Short Term Change (L _{den})	Long Term Change (L _{den})	Do Minimum 2027 (L _{night})	Do Something 2027 (L _{night})	Do Minimum 2042 (L _{night})	Do Something 2042 (L _{night})	Short Term Change (L _{night})	Long Term Change (L _{night})
6 ARMONDE CLOSE CHELMSFORD CM3 3GA	57.9	58.2	58.3	59.2	0.3	1.3	50.9	51.0	51.1	52.0	0.1	1.1
6 ARTHY CLOSE HATFIELD PEVEREL CM3	53.7	52.3	53.8	54.6	-1.4	0.9	47.3	46.1	47.3	48.5	-1.2	1.2
6 ASHBURY DRIVE MARKS TEY CO6 1XW	64.2	64.1	64.4	64.5	-0.1	0.3	52.4	52.0	52.5	52.7	-0.4	0.3
6 ASHBY ROAD WITHAM CM8 1QN	64.6	64.4	65.0	65.5	-0.2	0.9	54.5	54.1	54.7	56.0	-0.4	1.5
6 ASHWIN AVENUE COPFORD CO6 1BS	57.1	57.2	57.2	57.4	0.1	0.3	51.2	51.3	51.3	51.4	0.1	0.2
6 ASTER COURT CHELMSFORD CM1 6QY	51.8	51.7	52.1	51.9	-0.1	0.1	44.8	44.4	44.8	44.4	-0.4	-0.4
6 AUGUSTUS WAY WITHAM CM8 1HH	59.3	58.9	59.4	59.6	-0.4	0.3	49.3	48.7	49.3	50.1	-0.6	0.8
6 AVENUE ROAD WITHAM CM8 2DT	54.6	54.5	54.7	56.1	-0.1	1.5	46.8	46.3	46.9	48.5	-0.5	1.7
6 AVOCET CLOSE KELVEDON CO5 9PD	61.1	56.8	61.0	57.1	-4.3	-4.0	54.9	51.0	54.7	51.3	-3.9	-3.6
6 BADGERS GREEN MARKS TEY CO6 1XH	53.9	52.6	53.6	54.8	-1.3	0.9	48.2	46.6	47.9	48.9	-1.6	0.7
6 BAKER AVENUE HATFIELD PEVEREL CM3	53.9	53.5	54.3	55.3	-0.4	1.4	47.2	46.8	47.2	48.7	-0.4	1.5
6 BAKER WAY WITHAM CM8 1UG	56.5	55.3	56.6	58.3	-1.2	1.8	50.6	49.6	50.7	52.3	-1.0	1.7
6 BANTOCK WAY WITHAM CM8 1BD	51.9	50.9	52.0	53.4	-1.0	1.5	46.1	45.1	46.1	47.7	-1.0	1.6
6 BARLEYFIELDS WITHAM CM8 2FD	53.1	52.2	53.2	54.8	-0.9	1.7	47.3	46.3	47.4	49.0	-1.0	1.7
6 BARROW CHASE CHELMSFORD CM2 6GD	62.9	62.8	62.7	62.5	-0.1	-0.4	56.4	56.3	56.2	56.0	-0.1	-0.4
6 BARWELL WAY WITHAM CM8 2TY	54.1	53.4	54.3	55.4	-0.7	1.3	47.4	46.5	47.5	49.0	-0.9	1.6
6 BEAULIEU BOULEVARD CHELMSFORD CM1	58.6	58.5	58.9	58.8	-0.1	0.2	47.8	47.6	48.0	47.8	-0.2	0.0
6 BEECH RISE HATFIELD PEVEREL CM3 2	51.9	51.8	52.0	53.2	-0.1	1.3	46.0	45.6	46.0	47.1	-0.4	1.1
6 BEGONIA CLOSE CHELMSFORD CM1 6NL	55.8	55.7	56.1	55.9	-0.1	0.1	45.9	45.7	46.1	45.8	-0.2	-0.1
6 BELLINGHAM DRIVE COPFORD CO6 1AW	66.9	67.4	67.9	68.0	0.5	1.1	55.2	55.5	55.9	55.9	0.3	0.7
6 BENNETT WAY HATFIELD PEVEREL CM3	51.2	50.1	51.2	52.4	-1.1	1.2	45.4	44.4	45.4	46.7	-1.0	1.3
6 BENTON CLOSE WITHAM CM8 1JT	66.3	64.8	66.4	68.0	-1.5	1.7	59.4	58.0	59.4	60.8	-1.4	1.4
6 BIJOU CLOSE TIPTREE CO5 0DQ	43.3	43.0	43.7	43.4	-0.3	0.1	32.6	32.4	32.9	32.6	-0.2	0.0
6 BILLERS CHASE CHELMSFORD CM1 6BD	55.6	55.5	55.9	55.6	-0.1	0.0	48.4	48.0	48.4	48.0	-0.4	-0.4
6 BIRKDALE RISE HATFIELD PEVEREL CM	58.4	57.8	58.4	59.3	-0.6	0.9	52.2	51.3	52.2	52.8	-0.9	0.6
6 BITTERN CLOSE KELVEDON CO5 9PQ	59.0	54.6	58.8	54.9	-4.4	-4.1	53.0	49.0	52.8	49.3	-4.0	-3.7
6 BLACKMAN WAY WITHAM CM8 1JY	55.4	54.4	55.5	57.3	-1.0	1.9	49.6	48.6	49.7	51.3	-1.0	1.7
6 BLISS CLOSE WITHAM CM8 1JR	54.6	53.8	54.8	56.3	-0.8	1.7	48.5	47.6	48.6	50.2	-0.9	1.7
6 BLOTT RISE WITHAM CM8 1DG	54.0	53.2	54.4	55.4	-0.8	1.4	47.3	46.4	47.5	48.9	-0.9	1.6
6 BOLEYN WAY CHELMSFORD CM3 3JJ	62.5	62.7	62.8	63.8	0.2	1.3	55.2	55.2	55.4	56.3	0.0	1.1
6 BONES CROFT WITHAM CM8 1YG	55.2	54.5	55.3	56.4	-0.7	1.2	48.3	47.4	48.4	49.7	-0.9	1.4
6 BOONE PLACE WITHAM CM8 2UE	52.4	51.7	52.5	53.9	-0.7	1.5	46.0	45.2	46.1	47.7	-0.8	1.7
6 BOONS CLOSE CHELMSFORD CM3 3GX	56.8	56.5	57.0	57.2	-0.3	0.4	50.5	50.1	50.6	50.8	-0.4	0.3
6 BOUCHERS MEAD CHELMSFORD CM1 6PJ	54.3	54.1	54.5	54.2	-0.2	-0.1	47.2	46.9	47.3	46.8	-0.3	-0.4
6 BRITTEN CRESCENT WITHAM CM8 1QE	58.1	57.0	58.2	59.9	-1.1	1.8	51.9	50.9	52.0	53.6	-1.0	1.7
6 BROCKWELL LANE KELVEDON CO5 9BB	61.4	58.2	61.3	58.5	-3.2	-2.9	55.1	52.2	55.0	52.5	-2.9	-2.6
6 BRYANT LINK CHELMSFORD CM2 6GZ	63.6	63.6	63.4	63.3	0.0	-0.3	57.0	57.0	56.8	56.7	0.0	-0.3
6 BURNELL GATE CHELMSFORD CM1 6ED	54.5	54.4	54.7	54.5	-0.1	0.0	47.0	46.7	47.0	46.6	-0.3	-0.4
6 BURY CLOSE MARKS TEY CO6 1LE	56.8	56.5	57.1	58.3	-0.3	1.5	49.3	48.7	49.3	50.9	-0.6	1.6
6 BURY LANE HATFIELD PEVEREL CM3 2D	61.6	60.4	61.6	62.5	-1.2	0.9	54.0	53.1	53.9	55.4	-0.9	1.4
6 BUTCHER ROW WITHAM CM8 1YS	55.2	54.5	55.4	56.7	-0.7	1.5	48.5	47.7	48.5	50.1	-0.8	1.6
6 BUTTERFIELD ROAD CHELMSFORD CM3 3	55.6	55.3	55.8	55.9	-0.3	0.3	49.6	49.1	49.7	49.7	-0.5	0.1
6 CAMELLIA CLOSE CHELMSFORD CM1 6OZ	51.9	51.8	52.2	52.0	-0.1	0.1	44.6	44.3	44.7	44.3	-0.3	-0.3
6 CANDYUFT ROAD CHELMSFORD CM1 6YS	52.8	52.7	53.1	52.9	-0.1	0.1	45.6	45.3	45.6	45.2	-0.3	-0.4
6 CARRAWAYS WITHAM CM8 1XT	61.6	60.5	61.6	63.7	-1.1	2.1	55.2	54.3	55.3	57.1	-0.9	1.9
6 CEDAR AVENUE TIPTREE CO5 0NR	55.8	56.4	56.9	57.6	0.6	1.8	43.8	44.4	44.8	45.4	0.6	1.6
6 CHAPLIN MEWS WITHAM CM8 1FW	55.0	54.3	55.1	55.9	-0.7	0.9	47.5	46.6	47.5	48.9	-0.9	1.4
6 CHARLOTTE WAY WITHAM CM8 2TZ	53.6	52.6	53.8	55.4	-1.0	1.8	47.9	46.9	48.0	49.6	-1.0	1.7
6 CHESTNUT WALK WITHAM CM8 2PR	53.1	54.2	52.9	56.2	1.1	3.1	47.6	48.1	47.4	50.0	0.5	2.4
6 CHESTNUT WAY TIPTREE CO5 0NX	48.0	48.2	48.1	48.5	0.2	0.5	36.8	37.0	36.9	37.3	0.2	0.5
6 CHURCH ROAD CHELMSFORD CM3 3EF	65.4	65.5	65.6	65.8	0.1	0.4	53.8	53.9	54.0	54.3	0.1	0.5
6 CHURCH ROAD HATFIELD PEVEREL CM3	57.7	56.2	58.0	58.3	-1.5	0.6	50.2	49.0	50.3	51.4	-1.2	1.2

Address	Do Minimum 2027 (L _{den})	Do Something 2027 (L _{den})	Do Minimum 2042 (L _{den})	Do Something 2042 (L _{den})	Short Term Change (L _{den})	Long Term Change (L _{den})	Do Minimum 2027 (L _{night})	Do Something 2027 (L _{night})	Do Minimum 2042 (L _{night})	Do Something 2042 (L _{night})	Short Term Change (L _{night})	Long Term Change (L _{night})
6 CLAYPITS ROAD CHELMSFORD CM3 3BZ	53.1	52.7	53.4	53.8	-0.4	0.7	47.5	47.0	47.6	48.0	-0.5	0.5
6 CLAYSHOTS DRIVE WITHAM CM8 1XQ	59.3	58.2	59.4	61.4	-1.1	2.1	53.2	52.3	53.3	55.1	-0.9	1.9
6 CLEVES COURT CHELMSFORD CM3 3JS	61.0	61.1	61.1	62.4	0.1	1.4	54.7	54.8	54.8	55.9	0.1	1.2
6 COGGESHALL ROAD FEERING CO5 9QB	59.6	56.1	59.5	56.4	-3.5	-3.2	53.1	49.5	52.9	49.7	-3.6	-3.4
6 COLLAR WAY WITHAM CM8 1YX	69.7	69.5	69.8	70.0	-0.2	0.3	57.9	57.6	57.9	58.7	-0.3	0.8
6 CONSTANCE CLOSE WITHAM CM8 1XL	58.0	57.0	58.1	60.1	-1.0	2.1	51.9	51.0	52.0	53.8	-0.9	1.9
6 CORNELIUS VALE CHELMSFORD CM2 6YF	57.6	57.5	57.4	57.2	-0.1	-0.4	51.6	51.5	51.4	51.2	-0.1	-0.4
6 CORNWALLIS DRIVE MARKS TEY CO6 1X	59.5	58.4	59.6	59.7	-1.1	0.2	51.8	49.8	51.6	51.6	-2.0	-0.2
6 COWDRIE WAY CHELMSFORD CM2 6GL	65.8	65.8	65.6	65.5	0.0	-0.3	59.0	59.0	58.8	58.7	0.0	-0.3
6 CROMWELL CLOSE CHELMSFORD CM3 3JU	60.3	60.0	60.5	60.9	-0.3	0.6	54.0	53.7	54.2	54.6	-0.3	0.6
6 CURLEW CLOSE KELVEDON CO5 9PJ	61.9	57.5	61.7	57.8	-4.4	-4.1	55.5	51.7	55.4	51.9	-3.8	-3.6
6 DAHLIA CLOSE CHELMSFORD CM1 6YG	63.2	63.4	63.6	63.8	0.2	0.6	52.4	52.5	52.6	52.7	0.1	0.3
6 DAISY COURT CHELMSFORD CM1 6QU	65.0	65.2	65.4	65.6	0.2	0.6	54.2	54.3	54.4	54.4	0.1	0.2
6 DANBURY CLOSE MARKS TEY CO6 1XL	57.9	57.4	58.4	58.8	-0.5	0.9	49.3	47.9	49.4	49.7	-1.4	0.4
6 DAWSON WAY WITHAM CM8 1SR	55.9	54.8	56.0	57.8	-1.1	1.9	50.1	49.1	50.2	51.8	-1.0	1.7
6 DINANTS CRESCENT MARKS TEY CO6 1X	54.0	52.2	53.7	54.3	-1.8	0.3	48.4	46.3	48.0	48.5	-2.1	0.1
6 DOMSEY CHASE FEERING CO5 9ES	69.0	62.3	68.6	62.8	-6.7	-6.2	61.7	55.5	61.4	55.9	-6.2	-5.8
6 DOWNTON WALK TIPTREE CO5 0DH	42.5	42.3	42.9	42.6	-0.2	0.1	31.9	31.7	32.2	32.0	-0.2	0.1
6 DU CANE PLACE WITHAM CM8 2UQ	55.4	55.2	55.7	56.2	-0.2	0.8	46.5	46.1	46.7	47.9	-0.4	1.4
6 DUDLEY CLOSE CHELMSFORD CM1 3QA	60.9	61.0	61.1	62.3	0.1	1.4	54.7	54.8	54.8	55.9	0.1	1.2
6 DUKES WOOD CLOSE CHELMSFORD CM3 3	64.2	64.5	64.5	65.7	0.3	1.5	57.5	57.7	57.7	58.8	0.2	1.3
6 DUNCOMBE CLOSE WITHAM CM8 1GR	55.7	55.0	55.8	57.2	-0.7	1.5	49.0	48.2	49.1	50.7	-0.8	1.7
6 DUNLIN COURT KELVEDON CO5 9LU	58.8	55.1	58.6	55.4	-3.7	-3.4	52.8	49.6	52.7	49.8	-3.2	-3.0
6 EDINBURGH CLOSE WITHAM CM8 1JG	54.9	53.8	55.0	56.7	-1.1	1.8	49.1	48.0	49.2	50.8	-1.1	1.7
6 ELDERBERRY GARDENS WITHAM CM8 2PT	63.2	64.0	63.5	64.4	0.8	1.2	51.0	51.5	51.2	52.1	0.5	1.1
6 ELGAR DRIVE WITHAM CM8 1DL	57.9	57.3	58.6	59.2	-0.6	1.3	48.8	48.0	49.1	50.2	-0.8	1.4
6 ELIZABETH AVENUE WITHAM CM8 1JE	55.8	54.7	56.8	57.8	-1.1	2.0	49.5	48.5	49.9	51.3	-1.0	1.8
6 ELIZABETH WAY HATFIELD PEVEREL CM	53.6	52.8	53.7	54.8	-0.8	1.2	47.3	46.4	47.3	48.6	-0.9	1.3
6 ELM CLOSE TIPTREE CO5 0NN	46.8	47.0	46.9	47.3	0.2	0.5	35.7	35.9	35.9	36.1	0.2	0.4
6 ELM WAY CHELMSFORD CM3 3HD	61.4	61.5	61.5	62.8	0.1	1.4	55.0	55.1	55.2	56.3	0.1	1.3
6 FALKLAND CLOSE CHELMSFORD CM3 3DD	54.2	53.9	54.4	54.8	-0.3	0.6	48.5	48.2	48.7	49.0	-0.3	0.5
6 FITCH CLOSE CHELMSFORD CM3 2FB	55.1	54.3	55.4	56.1	-0.8	1.0	47.8	46.8	47.9	49.0	-1.0	1.2
6 FITZWALTER ROAD CHELMSFORD CM3 3D	53.6	53.2	53.8	54.0	-0.4	0.4	47.9	47.6	48.1	48.3	-0.3	0.4
6 FLEMMING WAY WITHAM CM8 2GL	51.0	51.2	50.8	53.4	0.2	2.4	45.8	45.7	45.6	47.8	-0.1	2.0
6 FORDSON ROAD CHELMSFORD CM2 5PJ	63.1	62.8	63.0	62.8	-0.3	-0.3	55.1	54.7	55.1	54.7	-0.4	-0.4
6 FOSTER COURT WITHAM CM8 2TQ	67.4	67.3	67.8	67.7	-0.1	0.3	54.6	54.4	54.9	54.9	-0.2	0.3
6 FOUNDRY LANE COPFORD CO6 1BH	65.4	65.3	65.4	65.2	-0.1	-0.2	58.6	58.5	58.6	58.4	-0.1	-0.2
6 FOXDEN WITHAM CM8 3HN	75.5	66.0	75.4	67.1	-9.5	-8.4	67.4	55.6	67.3	57.4	-11.8	-10.0
6 FOXGLOVE WAY CHELMSFORD CM1 6QS	54.1	54.2	54.3	54.4	0.1	0.3	46.3	46.2	46.2	46.2	-0.1	-0.1
6 FOXMEAD WITHAM CM8 3HD	60.3	59.2	60.5	60.5	-1.1	0.2	51.9	49.8	51.9	51.7	-2.1	-0.2
6 FRANCES GREEN CHELMSFORD CM1 6EG	57.4	57.2	57.7	57.4	-0.2	0.0	49.5	49.2	49.6	49.2	-0.3	-0.3
6 GADWALL REACH KELVEDON CO5 9PR	59.2	55.3	59.1	55.6	-3.9	-3.6	53.2	49.7	53.1	50.0	-3.5	-3.2
6 GARDEN FIELD HATFIELD PEVEREL CM3	56.1	54.7	56.3	57.1	-1.4	1.0	49.4	48.1	49.4	50.6	-1.3	1.2
6 GAY BOWERS WAY WITHAM CM8 1QP	55.8	54.8	55.9	57.8	-1.0	2.0	50.0	49.1	50.1	51.8	-0.9	1.8
6 GEPP PLACE CHELMSFORD CM2 6QS	64.3	64.3	64.1	64.0	0.0	-0.3	57.7	57.7	57.5	57.4	0.0	-0.3
6 GERSHWIN BOULEVARD WITHAM CM8 1JU	53.2	52.2	53.3	54.7	-1.0	1.5	47.1	46.1	47.2	48.7	-1.0	1.6
6 GLEBEFIELD ROAD HATFIELD PEVEREL	57.5	57.7	57.8	58.6	0.2	1.1	49.6	49.5	49.7	50.7	-0.1	1.1
6 GODWIT COURT KELVEDON CO5 9PU	59.5	55.2	59.3	55.4	-4.3	-4.1	53.4	49.6	53.3	49.8	-3.8	-3.6
6 GRACES CLOSE WITHAM CM8 1QH	54.5	53.5	54.6	56.4	-1.0	1.9	48.7	47.8	48.8	50.5	-0.9	1.8
6 GRAHAM BROWN WALK WITHAM CM8 1GS	54.5	53.5	54.6	56.4	-1.0	1.9	48.8	47.8	48.9	50.5	-1.0	1.7
6 GRANTLEY CLOSE COPFORD CO6 1YP	62.9	62.8	62.9	62.7	-0.1	-0.2	56.4	56.4	56.4	56.3	0.0	-0.1
6 GREENFIELD WITHAM CM8 2FA	56.9	56.1	57.2	58.2	-0.8	1.3	49.6	48.7	49.7	51.2	-0.9	1.6

Address	Do Minimum 2027 (L _{den})	Do Something 2027 (L _{den})	Do Minimum 2042 (L _{den})	Do Something 2042 (L _{den})	Short Term Change (L _{den})	Long Term Change (L _{den})	Do Minimum 2027 (L _{night})	Do Something 2027 (L _{night})	Do Minimum 2042 (L _{night})	Do Something 2042 (L _{night})	Short Term Change (L _{night})	Long Term Change (L _{night})
6 GREENWELL ROAD WITHAM CM8 1GB	56.9	55.8	57.0	58.8	-1.1	1.9	51.0	50.0	51.1	52.8	-1.0	1.8
6 GWYN CLOSE CHELMSFORD CM3 3JR	60.0	60.1	60.2	61.3	0.1	1.3	53.8	53.9	53.9	54.9	0.1	1.1
6 HADRIANS CLOSE WITHAM CM8 1XA	61.3	61.0	61.4	61.5	-0.3	0.2	50.7	50.1	50.7	51.4	-0.6	0.7
6 HALFACRES WITHAM CM8 1QX	67.8	66.3	67.9	69.5	-1.5	1.7	60.7	59.4	60.8	62.2	-1.3	1.5
6 HANOVER SQUARE FEERING CO5 9QN	61.2	58.2	61.6	58.7	-3.0	-2.5	54.2	51.2	54.1	51.4	-3.0	-2.8
6 HARDY WALK WITHAM CM8 1FU	61.2	60.9	61.3	61.5	-0.3	0.3	51.1	50.6	51.2	52.0	-0.5	0.9
6 HARVEST COURT FEERING CO5 9SU	57.2	53.4	57.1	53.7	-3.8	-3.5	51.1	47.4	51.0	47.6	-3.7	-3.5
6 HASELFOOT ROAD CHELMSFORD CM3 3EE	58.7	58.6	59.1	59.3	-0.1	0.6	48.9	48.9	49.2	49.6	0.0	0.7
6 HAWKES ROAD WITHAM CM8 1FL	58.3	57.2	58.4	60.2	-1.1	1.9	52.2	51.2	52.3	54.0	-1.0	1.8
6 HAWTHORN ROAD HATFIELD PEVEREL CM	55.9	54.9	55.9	57.3	-1.0	1.4	50.1	49.0	50.1	51.2	-1.1	1.1
6 HAYGREEN ROAD WITHAM CM8 1FS	55.0	54.3	55.1	56.7	-0.7	1.7	49.0	48.1	49.0	50.6	-0.9	1.6
6 HEATHER COURT CHELMSFORD CM1 6YQ	56.4	56.5	56.7	56.7	0.1	0.3	48.3	48.2	48.3	48.2	-0.1	-0.1
6 HEATON WAY TRIPTREE CO5 0DZ	44.0	43.6	44.5	43.9	-0.4	-0.1	33.2	32.8	33.6	33.1	-0.4	-0.1
6 HEDGELANDS COPFORD CO6 1YT	68.5	68.9	68.6	68.7	0.4	0.2	61.3	61.6	61.4	61.5	0.3	0.2
6 HENDERSON WAY WITHAM CM8 1GN	62.4	61.2	62.5	64.5	-1.2	2.1	56.0	55.0	56.0	57.8	-1.0	1.8
6 HENRY DIXON ROAD WITHAM CM8 3HR	59.0	58.0	59.3	59.4	-1.0	0.4	50.5	48.6	50.6	50.6	-1.9	0.1
6 HEWITT WALK WITHAM CM8 2TU	52.7	52.0	52.8	54.0	-0.7	1.3	46.0	45.2	46.1	47.6	-0.8	1.6
6 HOLMANS CHELMSFORD CM3 3EY	56.9	56.8	57.1	57.5	-0.1	0.6	50.3	50.1	50.4	50.8	-0.2	0.5
6 HOLST AVENUE WITHAM CM8 1SX	60.4	59.2	60.5	62.3	-1.2	1.9	54.1	53.1	54.2	55.8	-1.0	1.7
6 HONOR LINK CHELMSFORD CM1 6BB	58.0	57.9	58.3	58.0	-0.1	0.0	50.4	50.1	50.5	50.1	-0.3	-0.3
6 HOOTEN END WITHAM CM8 1ZA	56.7	55.6	56.8	57.4	-1.1	0.7	49.5	48.6	49.6	50.8	-0.9	1.3
6 HORNBEAM WALK WITHAM CM8 2SZ	50.4	51.0	50.4	53.2	0.6	2.8	45.0	45.2	44.9	47.5	0.2	2.5
6 HORNER PLACE WITHAM CM8 2UG	66.7	66.5	67.0	66.9	-0.2	0.2	54.1	53.9	54.4	54.5	-0.2	0.4
6 HOWARDS CLOSE CHELMSFORD CM3 3EX	56.9	56.4	57.0	56.8	-0.5	-0.1	50.8	50.3	50.9	50.6	-0.5	-0.2
6 HOWELL WALK WITHAM CM8 2GR	49.1	49.4	49.0	51.5	0.3	2.4	44.0	43.9	43.8	46.0	-0.1	2.0
6 HULTON CLOSE CHELMSFORD CM3 3BU	55.7	55.4	55.9	56.3	-0.3	0.6	49.8	49.5	49.9	50.3	-0.3	0.5
6 HURRELL DOWN CHELMSFORD CM3 3JP	60.4	60.7	60.8	61.7	0.3	1.3	53.1	53.1	53.3	54.2	0.0	1.1
6 HUTLEY CLOSE WITHAM CM8 1FZ	65.1	64.0	65.2	67.2	-1.1	2.1	58.3	57.4	58.4	60.2	-0.9	1.9
6 JACARANDA CLOSE CHELMSFORD CM1 6N	54.6	54.4	54.9	54.6	-0.2	0.0	46.7	46.2	46.9	46.2	-0.5	-0.5
6 JUNIPER ROAD CHELMSFORD CM3 3DB	53.9	53.4	54.1	54.0	-0.5	0.1	48.1	47.5	48.2	48.1	-0.6	0.0
6 JUVINA CLOSE WITHAM CM8 1QL	58.3	57.3	58.4	60.4	-1.0	2.1	52.3	51.4	52.4	54.2	-0.9	1.9
6 KEABLE ROAD MARKS TEY CO6 1XB	53.5	52.1	53.4	53.9	-1.4	0.4	47.4	45.4	47.1	47.5	-2.0	0.1
6 KINGSBURY CLOSE MARKS TEY CO6 1XF	53.8	52.4	53.7	54.1	-1.4	0.3	47.6	45.5	47.3	47.6	-2.1	0.0
6 KINGSWAY TRIPTREE CO5 0LS	45.4	45.5	45.7	45.8	0.1	0.4	34.5	34.6	34.7	34.8	0.1	0.3
6 KINLOCH CHASE WITHAM CM8 1QU	59.7	58.7	59.8	61.8	-1.0	2.1	53.5	52.6	53.6	55.4	-0.9	1.9
6 KYNASTON PLACE WITHAM CM8 2UA	52.5	51.8	52.6	54.3	-0.7	1.8	46.7	45.9	46.8	48.5	-0.8	1.8
6 LABURNUM WAY HATFIELD PEVEREL CM3	51.6	51.3	51.7	52.9	-0.3	1.3	45.8	45.2	45.8	47.0	-0.6	1.2
6 LANSDOWNE CLOSE TRIPTREE CO5 0NT	48.6	48.2	49.0	48.5	-0.4	-0.1	37.3	37.0	37.7	37.3	-0.3	0.0
6 LAPWING DRIVE KELVEDON CO5 9PS	60.8	56.6	60.7	56.9	-4.2	-3.9	54.6	50.9	54.5	51.1	-3.7	-3.5
6 LARCH WALK HATFIELD PEVEREL CM3 2	71.5	68.9	71.5	72.4	-2.6	0.9	63.9	61.7	63.9	64.7	-2.2	0.8
6 LAURENCE AVENUE WITHAM CM8 1JA	64.7	63.9	65.0	64.8	-0.8	0.1	53.7	53.0	54.0	54.5	-0.7	0.8
6 LAVENDER COURT CHELMSFORD CM1 6YH	60.3	60.5	60.8	61.0	0.2	0.7	49.1	49.2	49.5	49.5	0.1	0.4
6 LEWIN PLACE CHELMSFORD CM3 3JT	57.9	57.5	58.0	57.9	-0.4	0.0	51.3	50.8	51.4	51.2	-0.5	-0.1
6 LIFCHILD CLOSE WITHAM CM8 1QQ	56.9	55.6	57.0	58.6	-1.3	1.7	51.0	49.8	51.0	52.6	-1.2	1.6
6 LOBELIA CLOSE CHELMSFORD CM1 6YE	58.0	58.0	58.2	58.1	0.0	0.1	50.4	50.2	50.4	50.1	-0.2	-0.3
6 LONDON ROAD FEERING CO5 9ED	61.3	58.0	61.3	58.4	-3.3	-2.9	53.6	50.1	53.5	50.4	-3.5	-3.2
6 LONDON ROAD KELVEDON CO5 9AU	68.1	67.0	68.3	67.2	-1.1	-0.9	57.5	57.0	57.5	57.4	-0.5	-0.1
6 LONG ACRES FEERING CO5 9QP	61.3	57.7	61.0	57.9	-3.6	-3.4	54.9	51.6	54.6	51.8	-3.3	-3.1
6 MALDON ROAD HATFIELD PEVEREL CM3	69.2	69.3	69.7	69.7	0.1	0.5	56.4	56.5	56.8	56.9	0.1	0.5
6 MALDON ROAD TRIPTREE CO5 0LL	71.0	70.9	71.2	71.1	-0.1	0.1	57.5	57.5	57.7	57.6	0.0	0.1
6 MALTINGS COURT WITHAM CM8 1XG	66.1	65.7	66.0	65.4	-0.4	-0.7	54.0	53.5	54.0	53.9	-0.5	-0.1
6 MANDEVILLE ROAD MARKS TEY CO6 1XT	53.9	52.1	53.6	54.0	-1.8	0.1	48.2	46.0	47.8	48.0	-2.2	-0.2

Address	Do Minimum 2027 (L _{den})	Do Something 2027 (L _{den})	Do Minimum 2042 (L _{den})	Do Something 2042 (L _{den})	Short Term Change (L _{den})	Long Term Change (L _{den})	Do Minimum 2027 (L _{night})	Do Something 2027 (L _{night})	Do Minimum 2042 (L _{night})	Do Something 2042 (L _{night})	Short Term Change (L _{night})	Long Term Change (L _{night})
6 MAPLE LEAF TIPTREE CO5 ONJ	46.6	47.1	46.9	47.5	0.5	0.9	35.5	36.0	35.9	36.3	0.5	0.8
6 MARIGOLD CLOSE CHELMSFORD CM1 6XU	54.9	55.0	55.2	55.3	0.1	0.4	46.9	46.9	47.0	46.9	0.0	0.0
6 MARKET LANE WITHAM CM8 1GF	70.7	68.8	70.8	72.0	-1.9	1.3	63.2	61.5	63.3	64.3	-1.7	1.1
6 MAYBURY CLOSE MARKS TEY CO6 1XJ	54.1	53.0	54.0	55.0	-1.1	0.9	47.8	46.2	47.6	48.5	-1.6	0.7
6 MEGGY TYE CHELMSFORD CM2 6GA	61.6	61.6	61.4	61.3	0.0	-0.3	55.2	55.2	55.0	54.9	0.0	-0.3
6 MESSING GREEN MESSING CO5 9GD	41.4	44.2	41.6	44.7	2.8	3.3	36.4	37.7	36.4	38.0	1.3	1.6
6 MIMOSA CLOSE CHELMSFORD CM1 6NW	56.0	55.9	56.2	56.0	-0.1	0.0	48.8	48.5	48.8	48.4	-0.3	-0.4
6 MONTAGU GARDENS CHELMSFORD CM1 6E	55.7	55.4	55.9	55.6	-0.3	-0.1	48.0	47.5	48.0	47.5	-0.5	-0.5
6 MORRISON DRIVE WITHAM CM8 1UQ	58.2	57.1	58.3	60.2	-1.1	2.0	52.2	51.2	52.3	54.0	-1.0	1.8
6 MORTIMER ROAD HATFIELD PEVEREL CM	51.7	50.6	51.8	52.9	-1.1	1.2	45.9	44.8	45.9	47.1	-1.1	1.2
6 MORTIMER WAY WITHAM CM8 1UJ	56.5	55.4	56.6	58.3	-1.1	1.8	50.5	49.4	50.6	52.2	-1.1	1.7
6 MULBERRY GARDENS WITHAM CM8 2PX	53.2	53.7	53.3	55.2	0.5	2.0	46.1	46.2	46.0	48.2	0.1	2.1
6 MULTON LEA CHELMSFORD CM1 6EF	55.7	55.3	56.0	55.4	-0.4	-0.3	48.8	48.1	48.9	48.1	-0.7	-0.7
6 NEW LANE FEERING CO5 9EJ	60.7	55.5	60.7	55.9	-5.2	-4.8	54.1	49.1	54.0	49.3	-5.0	-4.8
6 NEW ROAD HATFIELD PEVEREL CM3 2HZ	65.1	65.1	65.7	65.7	0.0	0.6	52.8	52.6	53.2	53.3	-0.2	0.5
6 NORBURY CLOSE MARKS TEY CO6 1XN	57.7	57.3	58.2	58.6	-0.4	0.9	48.8	47.8	48.9	49.6	-1.0	0.8
6 OAK LODGE TYE CHELMSFORD CM1 6GY	59.5	59.4	59.8	59.7	-0.1	0.2	49.5	49.2	49.7	49.3	-0.3	-0.2
6 OAK ROAD RIVENHALL CM8 3HF	65.5	59.9	66.0	61.9	-5.6	-3.6	58.6	52.2	59.0	54.6	-6.4	-4.0
6 OCTAVIA DRIVE WITHAM CM8 1HQ	59.0	58.6	59.1	59.5	-0.4	0.5	49.7	49.1	49.8	50.8	-0.6	1.1
6 OLD FORGE ROAD CHELMSFORD CM3 3DU	59.2	59.5	59.4	60.0	0.3	0.8	52.0	51.8	52.1	52.5	-0.2	0.5
6 OLD MAGISTRATES COURT WITHAM CM8	53.2	52.6	53.4	55.1	-0.6	1.9	47.3	46.5	47.3	49.1	-0.8	1.8
6 OLIVER PLACE WITHAM CM8 2UD	54.5	53.9	54.6	56.5	-0.6	2.0	48.6	47.8	48.6	50.4	-0.8	1.8
6 OLIVERS DRIVE WITHAM CM8 1QJ	62.3	61.0	62.4	64.2	-1.3	1.9	55.9	54.8	56.0	57.6	-1.1	1.7
6 OWERS ROAD WITHAM CM8 1FR	54.7	53.6	54.8	56.4	-1.1	1.7	48.9	47.9	49.0	50.6	-1.0	1.7
6 PANTILE CLOSE WITHAM CM8 1GZ	67.0	63.4	67.1	66.5	-3.6	-0.5	59.9	56.6	60.0	59.4	-3.3	-0.5
6 PATTEN CLOSE MARKS TEY CO6 1ND	53.4	52.2	53.3	54.0	-1.2	0.6	47.1	45.4	46.9	47.5	-1.7	0.4
6 PATTISON CLOSE WITHAM CM8 1JF	55.2	54.2	55.4	56.5	-1.0	1.3	48.6	47.6	48.7	50.2	-1.0	1.6
6 PAVELIN AVENUE WITHAM CM8 1YW	55.3	54.6	55.4	56.8	-0.7	1.5	49.0	48.2	49.0	50.5	-0.8	1.5
6 PAYNE CLOSE WITHAM CM8 1GU	54.3	53.5	54.4	56.0	-0.8	1.7	48.3	47.4	48.4	50.0	-0.9	1.7
6 PELLY AVENUE WITHAM CM8 1JJ	57.2	56.2	57.5	57.8	-1.0	0.6	49.0	48.0	49.1	50.3	-1.0	1.3
6 PETUNIA CRESCENT CHELMSFORD CM1 6	64.9	64.8	65.2	65.2	-0.1	0.3	52.8	52.7	53.1	53.0	-0.1	0.2
6 PITT AVENUE WITHAM CM8 1JQ	57.8	56.8	58.1	58.9	-1.0	1.1	50.5	49.5	50.6	52.0	-1.0	1.5
6 PITT GREEN WITHAM CM8 1JH	58.5	58.0	58.7	60.3	-0.5	1.8	51.5	50.9	51.6	53.4	-0.6	1.9
6 POINT CHASE MARKS TEY CO6 1FN	71.1	71.5	71.6	72.1	0.4	1.0	59.2	59.5	59.6	60.0	0.3	0.8
6 PONDHOLTON DRIVE WITHAM CM8 1QG	54.0	53.0	54.1	55.3	-1.0	1.3	47.7	46.6	47.8	49.2	-1.1	1.5
6 POPPY GREEN CHELMSFORD CM1 6YD	67.0	67.3	67.5	67.7	0.3	0.7	55.7	55.8	55.9	56.0	0.1	0.3
6 PRENTICE PLACE WITHAM CM8 2GY	53.4	54.5	53.1	56.5	1.1	3.1	48.0	48.3	47.7	50.3	0.3	2.3
6 PRIMULA WAY CHELMSFORD CM1 6QT	57.5	57.6	57.7	57.7	0.1	0.2	49.8	49.7	49.7	49.6	-0.1	-0.2
6 PROCTOR WAY MARKS TEY CO6 1XE	55.2	54.0	55.2	55.5	-1.2	0.3	48.4	46.4	48.1	48.3	-2.0	-0.1
6 PROSPECT CLOSE HATFIELD PEVEREL C	51.2	50.2	51.3	52.5	-1.0	1.3	45.4	44.5	45.4	46.7	-0.9	1.3
6 PRYOR CLOSE WITHAM CM8 1JX	55.8	54.9	55.9	57.4	-0.9	1.6	49.4	48.5	49.5	51.1	-0.9	1.7
6 PURCELL ROAD WITHAM CM8 1AF	56.9	56.4	57.0	57.1	-0.5	0.2	47.7	46.9	47.7	48.6	-0.8	0.9
6 RANDALL CLOSE WITHAM CM8 1FP	65.6	62.7	65.7	65.7	-2.9	0.1	58.6	55.9	58.7	58.7	-2.7	0.1
6 RAVEL AVENUE WITHAM CM8 1QA	55.5	54.4	55.6	57.2	-1.1	1.7	49.5	48.5	49.6	51.2	-1.0	1.7
6 REMEMBRANCE AVENUE HATFIELD PEVER	52.7	51.6	52.9	53.9	-1.1	1.2	46.5	45.5	46.5	47.9	-1.0	1.4
6 RENOIR PLACE CHELMSFORD CM1 6FP	56.8	56.6	57.1	56.9	-0.2	0.1	47.8	47.4	48.0	47.5	-0.4	-0.3
6 RICHARDSON WALK WITHAM CM8 2UB	52.4	51.6	52.6	54.1	-0.8	1.7	46.5	45.6	46.6	48.2	-0.9	1.7
6 ROOKERY CLOSE HATFIELD PEVEREL CM	57.1	55.8	57.2	58.7	-1.3	1.6	51.2	49.9	51.2	52.5	-1.3	1.3
6 RUBENS GATE CHELMSFORD CM1 6GN	66.1	66.0	66.5	66.3	-0.1	0.2	54.0	53.9	54.3	54.0	-0.1	0.0
6 RUSSELL CLOSE WITHAM CM8 1UH	65.2	64.0	65.3	67.2	-1.2	2.0	58.4	57.3	58.5	60.1	-1.1	1.7
6 RYE CLOSE HATFIELD PEVEREL CM3 2L	49.8	49.5	50.0	51.2	-0.3	1.4	44.1	43.6	44.2	45.3	-0.5	1.2
6 SAULS AVENUE WITHAM CM8 1JW	63.3	63.0	63.5	64.2	-0.3	0.9	53.8	53.3	54.0	55.3	-0.5	1.5

Address	Do Minimum 2027 (L _{den})	Do Something 2027 (L _{den})	Do Minimum 2042 (L _{den})	Do Something 2042 (L _{den})	Short Term Change (L _{den})	Long Term Change (L _{den})	Do Minimum 2027 (L _{night})	Do Something 2027 (L _{night})	Do Minimum 2042 (L _{night})	Do Something 2042 (L _{night})	Short Term Change (L _{night})	Long Term Change (L _{night})
6 SAULS BRIDGE CLOSE WITHAM CM8 1XJ	56.2	55.2	56.3	58.1	-1.0	1.9	50.3	49.3	50.3	52.0	-1.0	1.7
6 SCARLETTS CLOSE WITHAM CM8 1QW	59.7	59.1	59.9	61.7	-0.6	2.0	52.8	52.2	52.9	54.8	-0.6	2.0
6 SEABORN DRIVE	53.3	52.7	53.4	54.9	-0.6	1.6	47.6	46.8	47.6	49.0	-0.8	1.4
6 SHEARERS WAY CHELMSFORD CM3 3AE	63.9	64.0	64.2	65.3	0.1	1.4	57.0	57.1	57.2	58.2	0.1	1.2
6 SIDNEY PLACE CHELMSFORD CM1 6BE	55.7	55.4	55.9	55.5	-0.3	-0.2	48.7	48.2	48.8	48.2	-0.5	-0.5
6 SNEEZUM WALK WITHAM CM8 1US	54.1	53.0	54.2	55.9	-1.1	1.8	48.4	47.4	48.5	50.1	-1.0	1.7
6 SPARKEY CLOSE WITHAM CM8 1QR	65.1	62.9	65.2	66.1	-2.2	1.0	58.3	56.4	58.4	59.2	-1.9	0.9
6 ST ANDREW'S ROAD HATFIELD PEVEREL	55.2	54.2	55.3	55.9	-1.0	0.7	47.8	46.8	47.8	48.9	-1.0	1.1
6 ST ANDREWS ROAD CHELMSFORD CM3 3B	58.9	58.8	59.4	59.5	-0.1	0.6	49.9	49.6	50.1	50.3	-0.3	0.4
6 STAINER CLOSE WITHAM CM8 1RU	56.7	55.6	56.8	58.5	-1.1	1.8	50.8	49.7	50.8	52.5	-1.1	1.7
6 STEELE CLOSE MARKS TEY CO6 1XD	55.8	54.3	55.7	56.0	-1.5	0.2	49.2	46.9	48.9	49.0	-2.3	-0.2
6 STONEHAM CLOSE	53.5	52.9	53.6	55.1	-0.6	1.6	47.7	46.9	47.8	49.1	-0.8	1.4
6 STONEHAM CLOSE	52.9	52.3	53.0	54.5	-0.6	1.6	47.3	46.5	47.3	48.7	-0.8	1.4
6 STONEPATH DRIVE HATFIELD PEVEREL	54.6	53.5	54.9	55.7	-1.1	1.1	47.9	46.9	48.0	49.3	-1.0	1.4
6 STRUTT CLOSE HATFIELD PEVEREL CM3	54.2	52.8	54.3	55.3	-1.4	1.1	48.0	46.8	48.0	49.3	-1.2	1.3
6 SUNNINGDALE FALL HATFIELD PEVEREL	57.9	58.1	58.0	59.9	0.2	2.0	51.4	50.9	51.4	52.8	-0.5	1.4
6 SUSSEX CLOSE CHELMSFORD CM3 3ED	53.7	53.8	54.7	55.3	0.1	1.6	46.5	46.3	47.0	47.5	-0.2	1.0
6 SWAN CLOSE HATFIELD PEVEREL CM3 2	63.1	61.0	63.2	62.7	-2.1	-0.4	53.5	51.8	53.5	53.9	-1.7	0.4
6 TEAL WAY KELVEDON CO5 9PP	61.7	57.4	61.6	57.7	-4.3	-4.0	55.4	51.6	55.3	51.8	-3.8	-3.6
6 THE CHASE CHELMSFORD CM3 3DY	59.6	59.7	59.8	59.9	0.1	0.3	49.2	49.1	49.4	49.6	-0.1	0.4
6 THE CRESCENT MARKS TEY CO6 1EL	61.5	57.9	61.1	60.2	-3.6	-1.3	55.0	50.8	54.6	53.3	-4.2	-1.7
6 THE GREEN FEERING CO5 9QG	58.8	56.9	59.1	57.6	-1.9	-1.2	51.6	49.0	51.6	49.4	-2.6	-2.2
6 THE PINES HATFIELD PEVEREL CM3 2D	56.3	55.2	56.4	57.8	-1.1	1.5	50.4	49.3	50.5	51.7	-1.1	1.3
6 THE ROOKERIES MARKS TEY CO6 1DY	69.3	69.4	69.8	69.9	0.1	0.6	57.5	57.7	57.9	58.2	0.2	0.7
6 THE WILLOWS CHELMSFORD CM3 3DJ	52.8	52.6	53.1	53.5	-0.2	0.7	47.2	46.9	47.3	47.7	-0.3	0.5
6 TOULMIN ROAD HATFIELD PEVEREL CM3	51.6	50.6	51.7	52.8	-1.0	1.2	45.8	44.8	45.8	47.1	-1.0	1.3
6 TOWN END FIELD WITHAM CM8 1EU	52.3	51.6	52.4	53.5	-0.7	1.2	45.8	44.9	45.8	47.2	-0.9	1.4
6 TOWNSEND CHELMSFORD CM2 6GB	65.9	65.9	65.7	65.6	0.0	-0.3	59.0	59.0	58.8	58.7	0.0	-0.3
6 TOWNSEND ROAD TIPTREE CO5 0ND	60.5	61.5	60.7	61.7	1.0	1.2	48.1	49.0	48.2	49.1	0.9	1.0
6 TYSSEN MEAD CHELMSFORD CM3 3HX	58.2	57.9	58.4	58.4	-0.3	0.2	51.6	51.2	51.8	51.7	-0.4	0.1
6 VICARAGE CRESCENT HATFIELD PEVEREL	54.4	54.6	54.5	55.8	0.2	1.4	48.4	48.2	48.4	49.5	-0.2	1.1
6 VILLIERS PLACE CHELMSFORD CM3 3JW	58.9	58.9	59.0	59.7	0.0	0.8	52.7	52.5	52.8	53.3	-0.2	0.6
6 WAKELIN WAY WITHAM CM8 2TX	53.8	53.1	54.0	55.0	-0.7	1.2	46.8	45.9	46.9	48.3	-0.9	1.5
6 WALLFLOWER COURT CHELMSFORD CM1 6	60.0	60.2	60.4	60.5	0.2	0.5	50.8	50.8	50.9	50.8	0.0	0.0
6 WALNUT TREE WAY TIPTREE CO5 0NG	46.6	47.0	47.4	47.9	0.4	1.3	35.5	35.9	36.3	36.7	0.4	1.2
6 WALTHAM ROAD CHELMSFORD CM3 3AS	69.1	68.5	71.0	70.8	-0.6	1.7	57.7	57.3	58.9	59.1	-0.4	1.4
6 WELLSIDE MARKS TEY CO6 1XG	54.2	53.7	54.5	55.7	-0.5	1.5	47.6	46.6	47.5	48.9	-1.0	1.3
6 WENTWORTH CLOSE HATFIELD PEVEREL	58.5	58.4	58.6	60.4	-0.1	1.9	52.5	51.9	52.5	53.8	-0.6	1.3
6 WESTBURY CLOSE COPFORD CO6 1YW	62.7	62.6	62.7	62.5	-0.1	-0.2	56.2	56.2	56.3	56.1	0.0	-0.1
6 WHARTON DRIVE CHELMSFORD CM1 6BF	56.8	56.5	57.0	56.6	-0.3	-0.2	49.5	49.0	49.6	49.0	-0.5	-0.5
6 WIDGEON PLACE KELVEDON CO5 9LS	59.0	55.3	58.9	55.6	-3.7	-3.4	53.0	49.8	52.9	50.0	-3.2	-3.0
6 WIGGINS VIEW CHELMSFORD CM2 6GP	70.1	70.2	69.9	69.8	0.1	-0.3	62.7	62.7	62.5	62.4	0.0	-0.3
6 WILLOW CRESCENT HATFIELD PEVEREL	51.4	51.1	51.5	52.9	-0.3	1.5	45.8	45.3	45.8	47.1	-0.5	1.3
6 WILLOW WALK TIPTREE CO5 0NQ	46.5	47.1	47.0	47.7	0.6	1.2	35.5	36.0	35.9	36.5	0.5	1.0
6 WILLS GREEN FEERING CO5 9QL	55.1	52.0	54.8	52.2	-3.1	-2.9	49.6	46.6	49.3	46.8	-3.0	-2.8
6 WINDMILL VIEW TIPTREE CO5 0PL	45.5	45.6	45.7	45.8	0.1	0.3	34.6	34.7	34.8	34.9	0.1	0.3
6 WOODFIELD WAY HATFIELD PEVEREL CM	53.3	53.0	53.4	54.7	-0.3	1.4	47.1	46.6	47.2	48.5	-0.5	1.4
6 WOODHAM DRIVE HATFIELD PEVEREL CM	67.7	67.9	68.2	68.2	0.2	0.5	54.9	55.0	55.3	55.3	0.1	0.4
6 WOODLAND CLOSE HATFIELD PEVEREL C	57.9	56.7	57.9	59.5	-1.2	1.6	51.9	50.6	51.9	53.2	-1.3	1.3
6 WRIGHT MEAD CHELMSFORD CM2 6LY	73.3	73.3	73.1	73.0	0.0	-0.3	65.5	65.5	65.3	65.2	0.0	-0.3
6 YEW TREE CLOSE HATFIELD PEVEREL C	53.7	53.3	53.7	55.4	-0.4	1.7	48.2	47.5	48.2	49.6	-0.7	1.4
6 YONGE CLOSE CHELMSFORD CM3 3GY	61.9	62.0	62.1	63.3	0.1	1.4	55.5	55.6	55.7	56.7	0.1	1.2

Address	Do Minimum 2027 (L _{den})	Do Something 2027 (L _{den})	Do Minimum 2042 (L _{den})	Do Something 2042 (L _{den})	Short Term Change (L _{den})	Long Term Change (L _{den})	Do Minimum 2027 (L _{night})	Do Something 2027 (L _{night})	Do Minimum 2042 (L _{night})	Do Something 2042 (L _{night})	Short Term Change (L _{night})	Long Term Change (L _{night})
60 BAKER WAY WITHAM CM8 1FN	61.3	59.6	61.4	62.7	-1.7	1.4	54.9	53.4	55.0	56.2	-1.5	1.3
60 BARBROOK LANE TIPTREE CO5 0EF	42.3	42.0	42.7	42.4	-0.3	0.1	31.7	31.4	32.1	31.8	-0.3	0.1
60 BEGONIA CLOSE CHELMSFORD CM1 6NL	53.0	53.1	53.3	53.3	0.1	0.3	45.1	45.0	45.2	45.0	-0.1	-0.1
60 BOUCHERS MEAD CHELMSFORD CM1 6PJ	54.4	54.3	54.6	54.4	-0.1	0.0	47.2	46.9	47.2	46.8	-0.3	-0.4
60 BURNELL GATE CHELMSFORD CM1 6ED	57.2	57.0	57.4	57.1	-0.2	-0.1	49.6	49.3	49.7	49.2	-0.3	-0.4
60 BUTTERFIELD ROAD CHELMSFORD CM3	63.0	62.9	63.4	63.5	-0.1	0.5	52.0	51.9	52.4	52.6	-0.1	0.6
60 CARRAWAYS WITHAM CM8 1XT	58.3	57.2	58.4	60.4	-1.1	2.1	52.4	51.4	52.4	54.2	-1.0	1.8
60 CHESTNUT WAY TIPTREE CO5 ONZ	62.6	62.2	63.1	62.5	-0.4	-0.1	50.0	49.6	50.4	49.9	-0.4	-0.1
60 CONSTANCE CLOSE WITHAM CM8 1XY	61.2	60.4	61.3	63.4	-0.8	2.2	54.6	53.9	54.7	56.6	-0.7	2.0
60 COWDRIE WAY CHELMSFORD CM2 6GL	64.8	64.8	64.6	64.4	0.0	-0.4	58.1	58.1	57.9	57.8	0.0	-0.3
60 FOSTER COURT WITHAM CM8 2TQ	67.4	67.3	67.8	67.7	-0.1	0.3	54.6	54.4	54.9	54.9	-0.2	0.3
60 FOXGLOVE WAY CHELMSFORD CM1 6QR	59.9	60.2	60.3	60.5	0.3	0.6	50.1	50.2	50.2	50.3	0.1	0.2
60 GERSHWIN BOULEVARD WITHAM CM8 1Q	65.8	64.5	65.9	67.6	-1.3	1.8	58.8	57.6	58.9	60.5	-1.2	1.7
60 GREEN LANE TIPTREE CO5 0EA	43.2	43.1	43.5	43.4	-0.1	0.2	32.5	32.4	32.8	32.7	-0.1	0.2
60 GREENFIELD WITHAM CM8 2FA	55.2	54.2	55.3	57.2	-1.0	2.0	49.5	48.5	49.5	51.3	-1.0	1.8
60 HARDY WALK WITHAM CM8 1FU	64.0	63.8	64.1	63.9	-0.2	-0.1	51.9	51.6	52.0	52.1	-0.3	0.2
60 HOLST AVENUE WITHAM CM8 1SX	57.2	56.1	57.3	59.1	-1.1	1.9	51.3	50.3	51.4	53.0	-1.0	1.7
60 JUNIPER ROAD CHELMSFORD CM3 3DX	53.7	53.3	53.9	54.0	-0.4	0.3	48.0	47.6	48.1	48.2	-0.4	0.2
60 KEABLE ROAD MARKS TEY CO6 1XR	54.4	52.7	54.1	55.0	-1.7	0.6	48.8	46.9	48.5	49.1	-1.9	0.3
60 LAURENCE AVENUE WITHAM CM8 1JB	57.3	56.3	57.5	57.4	-1.0	0.1	48.1	47.1	48.3	49.1	-1.0	1.0
60 LONDON ROAD COPFORD CO6 1BJ	67.4	68.0	68.4	68.6	0.6	1.2	55.5	55.9	56.2	56.3	0.4	0.8
60 MALDON ROAD WITHAM CM8 1HP	68.6	68.5	68.9	68.8	-0.1	0.2	56.0	55.8	56.3	56.4	-0.2	0.4
60 MARKET LANE WITHAM CM8 1GF	62.5	61.3	62.6	64.5	-1.2	2.0	56.0	55.0	56.1	57.9	-1.0	1.9
60 MORTIMER WAY WITHAM CM8 1UJ	54.0	53.0	54.1	55.7	-1.0	1.7	48.1	47.1	48.2	49.8	-1.0	1.7
60 NEW ROAD HATFIELD PEVEREL CM3 2J	52.8	52.3	52.9	54.1	-0.5	1.3	46.9	46.3	46.9	48.2	-0.6	1.3
60 OAK ROAD TIPTREE CO5 0NE	61.4	62.5	62.8	64.0	1.1	2.6	48.8	49.9	50.1	51.2	1.1	2.4
60 PELY AVENUE WITHAM CM8 1JJ	54.5	53.5	54.6	56.1	-1.0	1.6	48.5	47.5	48.6	50.1	-1.0	1.6
60 PETUNIA CRESCENT CHELMSFORD CM1	54.8	54.7	55.1	54.9	-0.1	0.1	46.6	46.2	46.7	46.3	-0.4	-0.3
60 PITT AVENUE WITHAM CM8 1JQ	55.5	54.4	55.8	57.4	-1.1	1.9	49.6	48.5	49.8	51.3	-1.1	1.7
60 PLANTATION ROAD CHELMSFORD CM3 3	61.7	62.1	63.2	64.0	0.4	2.3	51.2	51.3	52.1	52.8	0.1	1.6
60 PONDHOLTON DRIVE WITHAM CM8 1QG	59.4	58.8	59.5	61.3	-0.6	1.9	52.5	51.9	52.6	54.5	-0.6	2.0
60 PURCELL ROAD WITHAM CM8 1FF	53.2	52.2	53.2	54.7	-1.0	1.5	47.2	46.2	47.3	48.8	-1.0	1.6
60 QUEENSBERRY AVENUE COPFORD CO6 1	63.5	63.4	63.5	63.4	-0.1	-0.1	56.9	56.9	57.0	56.8	0.0	-0.1
60 RIVERSIDE WAY KELVEDON CO5 9LY	59.7	56.0	59.5	56.3	-3.7	-3.4	53.6	50.4	53.5	50.6	-3.2	-3.0
60 ST ANDREW'S ROAD HATFIELD PEVERE	55.0	54.3	55.0	56.3	-0.7	1.3	48.7	48.0	48.7	50.0	-0.7	1.3
60 ST ANDREWS ROAD CHELMSFORD CM3 3	67.2	67.7	67.7	68.4	0.5	1.2	55.9	56.3	56.3	57.0	0.4	1.1
60 THE ROOKERIES MARKS TEY CO6 1DY	69.1	69.5	69.6	70.1	0.4	1.0	57.2	57.6	57.6	58.1	0.4	0.9
60 VILLIERS PLACE CHELMSFORD CM3 3J	59.0	59.2	59.2	60.4	0.2	1.4	53.0	53.0	53.1	54.1	0.0	1.1
60 VINE ROAD TIPTREE CO5 0LR	45.2	45.1	45.5	45.4	-0.1	0.2	34.3	34.2	34.6	34.5	-0.1	0.2
60 WALNUT TREE WAY TIPTREE CO5 0NL	59.5	60.0	59.2	60.2	0.5	0.7	47.2	47.6	46.9	47.8	0.4	0.6
60 WHARTON DRIVE CHELMSFORD CM1 6BF	62.8	62.9	63.3	63.2	0.1	0.4	53.0	52.8	53.3	52.9	-0.2	-0.1
61 ARMIGER WAY WITHAM CM8 2UZ	69.1	69.5	69.3	69.8	0.4	0.7	56.4	56.5	56.5	56.9	0.1	0.5
61 ASHBY ROAD WITHAM CM8 1QT	61.3	60.1	61.4	63.3	-1.2	2.0	55.0	53.9	55.0	56.7	-1.1	1.7
61 BARWELL WAY WITHAM CM8 2TY	61.1	60.6	61.6	61.8	-0.5	0.7	51.0	50.3	51.3	52.1	-0.7	1.1
61 BOLEYN WAY CHELMSFORD CM3 3JJ	77.0	76.5	77.1	78.3	-0.5	1.3	68.7	68.3	68.8	69.8	-0.4	1.1
61 BOUCHERS MEAD CHELMSFORD CM1 6PJ	57.3	57.2	57.6	57.4	-0.1	0.1	48.2	48.0	48.3	48.0	-0.2	-0.2
61 BURNELL GATE CHELMSFORD CM1 6ED	57.3	57.1	57.5	57.2	-0.2	-0.1	49.9	49.5	49.9	49.5	-0.4	-0.4
61 BUTCHER ROW WITHAM CM8 1YR	61.3	61.1	61.4	62.5	-0.2	1.2	53.0	52.6	53.0	54.5	-0.4	1.5
61 BUTTERFIELD ROAD CHELMSFORD CM3	63.5	63.4	63.9	63.9	-0.1	0.4	52.2	52.0	52.5	52.6	-0.2	0.4
61 CANDYTUFT ROAD CHELMSFORD CM1 6Y	55.9	56.0	56.2	56.1	0.1	0.2	48.4	48.3	48.4	48.2	-0.1	-0.2
61 CARRAWAYS WITHAM CM8 1XW	56.8	55.7	56.9	58.9	-1.1	2.1	51.0	50.1	51.1	52.9	-0.9	1.9
61 CEDAR AVENUE TIPTREE CO5 ONP	46.4	46.7	47.1	47.5	0.3	1.1	35.4	35.7	36.0	36.4	0.3	1.0

Address	Do Minimum 2027 (L _{den})	Do Something 2027 (L _{den})	Do Minimum 2042 (L _{den})	Do Something 2042 (L _{den})	Short Term Change (L _{den})	Long Term Change (L _{den})	Do Minimum 2027 (L _{night})	Do Something 2027 (L _{night})	Do Minimum 2042 (L _{night})	Do Something 2042 (L _{night})	Short Term Change (L _{night})	Long Term Change (L _{night})
61 CHESTNUT WAY TIPTREE CO5 ONZ	48.2	47.8	48.7	48.3	-0.4	0.1	37.0	36.7	37.5	37.1	-0.3	0.1
61 CHURCH ROAD HATFIELD PEVEREL CM3	61.6	61.2	62.8	62.8	-0.4	1.2	50.4	50.0	51.2	51.7	-0.4	1.3
61 COGGESHALL ROAD MARKS TEY CO6 1L	72.6	72.5	72.8	72.8	-0.1	0.2	59.1	59.0	59.3	59.3	-0.1	0.2
61 CONSTANCE CLOSE WITHAM CM8 1XL	58.4	57.3	58.4	60.5	-1.1	2.1	52.4	51.4	52.4	54.3	-1.0	1.9
61 CORNELIUS VALE CHELMSFORD CM2 6G	62.7	62.7	62.4	62.3	0.0	-0.4	56.2	56.2	56.0	55.9	0.0	-0.3
61 CORNFLOWER DRIVE CHELMSFORD CM1	58.4	58.6	58.7	58.8	0.2	0.4	50.0	50.0	50.1	50.0	0.0	0.0
61 ELDERBERRY GARDENS WITHAM CM8 2P	52.4	53.4	52.2	55.3	1.0	2.9	47.0	47.4	46.8	49.3	0.4	2.3
61 ELGAR DRIVE WITHAM CM8 1NG	53.6	52.5	53.7	55.2	-1.1	1.6	47.8	46.7	47.9	49.4	-1.1	1.6
61 ELIZABETH AVENUE WITHAM CM8 1JD	56.5	55.4	56.7	58.2	-1.1	1.7	50.4	49.3	50.5	52.0	-1.1	1.6
61 FLEMMING WAY WITHAM CM8 2GL	51.3	51.1	51.1	53.5	-0.2	2.2	46.0	45.6	45.8	47.9	-0.4	1.9
61 FOSTER COURT WITHAM CM8 2TQ	67.4	67.3	67.8	67.7	-0.1	0.3	54.6	54.4	54.9	54.9	-0.2	0.3
61 GREENWELL ROAD WITHAM CM8 1SY	56.1	55.0	56.2	57.9	-1.1	1.8	50.2	49.2	50.3	51.9	-1.0	1.7
61 HAYGREEN ROAD WITHAM CM8 1GT	56.9	56.6	57.0	57.2	-0.3	0.3	47.2	46.6	47.2	48.0	-0.6	0.8
61 HERON ROAD KELVEDON CO5 9PA	60.8	56.5	60.6	56.8	-4.3	-4.0	54.6	50.8	54.4	51.0	-3.8	-3.6
61 HOLST AVENUE WITHAM CM8 1FJ	58.9	57.6	59.0	60.6	-1.3	1.7	52.7	51.5	52.8	54.3	-1.2	1.6
61 HURRELL DOWN CHELMSFORD CM3 3JP	59.9	59.8	60.1	61.1	-0.1	1.2	53.4	53.3	53.6	54.5	-0.1	1.1
61 KEABLE ROAD MARKS TEY CO6 1XB	54.2	52.7	53.9	54.8	-1.5	0.6	48.6	46.8	48.3	48.9	-1.8	0.3
61 LONDON ROAD COPFORD CO6 1LG	65.5	65.9	66.3	66.4	0.4	0.9	56.1	56.2	56.4	56.4	0.1	0.3
61 LONDON ROAD KELVEDON CO5 9AT	68.6	67.2	68.9	67.4	-1.4	-1.2	56.1	55.0	56.3	55.4	-1.1	-0.7
61 LONDON ROAD MARKS TEY CO6 1EB	69.0	69.7	69.4	70.2	0.7	1.2	59.4	59.9	59.7	60.3	0.5	0.9
61 MORTIMER WAY WITHAM CM8 1SZ	55.9	54.8	56.0	57.8	-1.1	1.9	50.2	49.1	50.2	51.9	-1.1	1.7
61 MULBERRY GARDENS WITHAM CM8 2PX	51.1	51.9	51.0	53.9	0.8	2.8	45.6	46.0	45.4	48.0	0.4	2.4
61 NEW ROAD HATFIELD PEVEREL CM3 2J	53.2	52.9	53.4	54.6	-0.3	1.4	47.0	46.5	47.0	48.3	-0.5	1.3
61 OAK LODGE TYE CHELMSFORD CM1 6GY	57.8	57.7	58.0	57.8	-0.1	0.0	50.2	50.0	50.2	49.9	-0.2	-0.3
61 OAK ROAD TIPTREE CO5 0NE	62.6	63.8	64.1	65.3	1.2	2.7	50.0	51.0	51.3	52.4	1.0	2.4
61 ORCHARD WAY CHELMSFORD CM3 3GQ	53.3	53.4	53.7	54.7	0.1	1.4	47.7	47.8	47.9	48.9	0.1	1.2
61 PETUNIA CRESCENT CHELMSFORD CM1	56.4	56.3	56.6	56.4	-0.1	0.0	49.1	48.9	49.1	48.8	-0.2	-0.3
61 PITT AVENUE WITHAM CM8 1JQ	55.7	54.6	55.8	57.5	-1.1	1.8	49.8	48.8	49.9	51.5	-1.0	1.7
61 PLANTATION ROAD CHELMSFORD CM3 3	61.4	61.9	63.0	63.9	0.5	2.5	50.8	51.0	51.8	52.6	0.2	1.8
61 PURCELL ROAD WITHAM CM8 1AG	53.8	52.8	53.9	55.5	-1.0	1.7	48.1	47.1	48.1	49.8	-1.0	1.7
61 QUEENSBERRY AVENUE COPFORD CO6 1	60.4	60.3	60.4	60.3	-0.1	-0.1	54.2	54.2	54.3	54.1	0.0	-0.1
61 RIVERSIDE WAY KELVEDON CO5 9LX	61.1	57.3	60.9	57.5	-3.8	-3.6	54.8	51.5	54.7	51.7	-3.3	-3.1
61 ST ANDREWS ROAD CHELMSFORD CM3 3	55.8	55.9	56.1	57.1	0.1	1.3	50.0	50.0	50.1	51.0	0.0	1.0
61 VINE ROAD TIPTREE CO5 0LT	44.3	44.4	44.4	44.7	0.1	0.4	33.5	33.6	33.6	33.8	0.1	0.3
61 WHARTON DRIVE CHELMSFORD CM1 6BF	60.0	59.8	60.4	60.1	-0.2	0.1	51.8	51.2	52.0	51.5	-0.6	-0.3
62 BAKER WAY WITHAM CM8 1FN	63.7	61.9	63.8	65.0	-1.8	1.3	57.0	55.4	57.1	58.1	-1.6	1.1
62 BARBROOK LANE TIPTREE CO5 0EF	42.6	42.3	43.0	42.7	-0.3	0.1	31.9	31.7	32.3	32.0	-0.2	0.1
62 BEGONIA CLOSE CHELMSFORD CM1 6NL	55.6	55.5	55.8	55.6	-0.1	0.0	48.5	48.3	48.5	48.2	-0.2	-0.3
62 BOUCHERS MEAD CHELMSFORD CM1 6PJ	54.3	54.2	54.5	54.3	-0.1	0.0	47.1	46.9	47.1	46.8	-0.2	-0.3
62 BURNELL GATE CHELMSFORD CM1 6ED	56.9	56.8	57.1	56.9	-0.1	0.0	49.4	49.1	49.5	49.0	-0.3	-0.4
62 BUTTERFIELD ROAD CHELMSFORD CM3	53.5	53.1	53.8	53.9	-0.4	0.4	47.6	47.1	47.8	47.9	-0.5	0.3
62 CARRAWAYS WITHAM CM8 1XT	56.4	55.4	56.5	58.5	-1.0	2.1	50.6	49.7	50.7	52.5	-0.9	1.9
62 CHESTNUT WAY TIPTREE CO5 ONZ	64.7	64.2	65.2	64.6	-0.5	-0.1	51.8	51.4	52.3	51.7	-0.4	-0.1
62 CONSTANCE CLOSE WITHAM CM8 1XY	60.9	60.1	61.0	63.0	-0.8	2.1	54.4	53.6	54.5	56.3	-0.8	1.9
62 COWDRIE WAY CHELMSFORD CM2 6GL	62.9	62.9	62.7	62.6	0.0	-0.3	56.4	56.4	56.2	56.1	0.0	-0.3
62 FOSTER COURT WITHAM CM8 2TQ	67.4	67.3	67.8	67.7	-0.1	0.3	54.6	54.4	54.9	54.9	-0.2	0.3
62 FOXGLOVE WAY CHELMSFORD CM1 6QR	59.9	60.2	60.3	60.5	0.3	0.6	50.1	50.2	50.2	50.3	0.1	0.2
62 GREEN LANE TIPTREE CO5 0EA	46.1	46.0	46.4	46.3	-0.1	0.2	35.1	35.0	35.3	35.3	-0.1	0.2
62 GREENFIELD WITHAM CM8 2FA	55.7	54.6	55.8	57.5	-1.1	1.8	49.8	48.8	49.9	51.5	-1.0	1.7
62 HARDY WALK WITHAM CM8 1FU	64.0	63.8	64.1	64.0	-0.2	0.0	52.0	51.7	52.0	52.2	-0.3	0.2
62 HERON ROAD KELVEDON CO5 9PA	59.5	55.4	59.4	55.6	-4.1	-3.9	53.5	49.8	53.3	50.0	-3.7	-3.5
62 HOLST AVENUE WITHAM CM8 1SX	57.4	56.3	57.5	59.3	-1.1	1.9	51.5	50.5	51.5	53.2	-1.0	1.7

Address	Do Minimum 2027 (L _{den})	Do Something 2027 (L _{den})	Do Minimum 2042 (L _{den})	Do Something 2042 (L _{den})	Short Term Change (L _{den})	Long Term Change (L _{den})	Do Minimum 2027 (L _{night})	Do Something 2027 (L _{night})	Do Minimum 2042 (L _{night})	Do Something 2042 (L _{night})	Short Term Change (L _{night})	Long Term Change (L _{night})
62 JUNIPER ROAD CHELMSFORD CM3 3DX	53.7	53.4	53.9	54.1	-0.3	0.4	48.0	47.7	48.1	48.3	-0.3	0.3
62 KEABLE ROAD MARKS TEY CO6 1XR	54.2	52.6	53.9	54.9	-1.6	0.7	48.6	46.8	48.3	49.0	-1.8	0.4
62 LAURENCE AVENUE WITHAM CM8 1JB	57.3	56.2	57.5	57.9	-1.1	0.6	49.2	48.2	49.3	50.5	-1.0	1.3
62 LONDON ROAD COPFORD CO6 1BJ	67.4	68.0	68.4	68.6	0.6	1.2	55.5	55.9	56.2	56.3	0.4	0.8
62 MALDON ROAD WITHAM CM8 1HP	68.5	68.4	68.8	68.7	-0.1	0.2	55.9	55.7	56.2	56.4	-0.2	0.5
62 MARKET LANE WITHAM CM8 1GF	61.2	60.0	61.3	63.3	-1.2	2.1	54.9	53.9	55.0	56.7	-1.0	1.8
62 MORTIMER WAY WITHAM CM8 1UJ	54.0	53.0	54.1	55.7	-1.0	1.7	48.1	47.1	48.2	49.8	-1.0	1.7
62 NEW ROAD HATFIELD PEVEREL CM3 2J	51.4	50.3	51.5	52.6	-1.1	1.2	45.6	44.6	45.6	46.9	-1.0	1.3
62 OAK ROAD TIPTREE CO5 ONE	62.2	63.4	63.6	64.9	1.2	2.7	49.6	50.6	50.9	52.0	1.0	2.4
62 PELY AVENUE WITHAM CM8 1JJ	56.1	55.0	56.2	57.7	-1.1	1.6	49.8	48.8	49.9	51.4	-1.0	1.6
62 PETUNIA CRESCENT CHELMSFORD CM1	54.5	54.4	54.9	54.7	-0.1	0.2	46.1	45.8	46.2	45.8	-0.3	-0.3
62 PITT AVENUE WITHAM CM8 1JQ	55.3	54.2	55.7	57.1	-1.1	1.8	49.3	48.2	49.5	51.0	-1.1	1.7
62 PLANTATION ROAD CHELMSFORD CM3 3	61.4	61.8	62.9	63.7	0.4	2.3	51.0	51.1	52.0	52.6	0.1	1.6
62 PONDHOLTON DRIVE WITHAM CM8 1QG	61.5	61.1	61.8	63.2	-0.4	1.7	53.7	53.1	53.8	55.5	-0.6	1.8
62 PURCELL ROAD WITHAM CM8 1FF	54.9	53.8	55.0	56.7	-1.1	1.8	49.0	48.0	49.1	50.7	-1.0	1.7
62 QUEENSBERRY AVENUE COPFORD CO6 1	66.2	66.2	66.3	66.1	0.0	-0.1	59.3	59.3	59.4	59.2	0.0	-0.1
62 ST ANDREW'S ROAD HATFIELD PEVERE	53.4	52.1	53.5	54.6	-1.3	1.2	47.4	46.2	47.4	48.7	-1.2	1.3
62 ST ANDREWS ROAD CHELMSFORD CM3 3	61.7	62.2	62.1	63.0	0.5	1.3	52.4	52.6	52.7	53.6	0.2	1.2
62 VILLIERS PLACE CHELMSFORD CM3 3J	57.7	57.8	57.9	59.0	0.1	1.3	51.7	51.7	51.8	52.8	0.0	1.1
62 VINE ROAD TIPTREE CO5 OLR	45.4	45.4	45.8	45.7	0.0	0.3	34.5	34.4	34.9	34.7	-0.1	0.2
62 WALNUT TREE WAY TIPTREE CO5 ONL	58.5	59.0	58.3	59.2	0.5	0.7	46.3	46.7	46.1	46.9	0.4	0.6
62 WHARTON DRIVE CHELMSFORD CM1 6BF	66.6	66.7	67.1	67.0	0.1	0.4	55.6	55.6	56.0	55.8	0.0	0.2
63 ARMIGER WAY WITHAM CM8 2UZ	69.1	69.5	69.3	69.8	0.4	0.7	56.4	56.5	56.5	56.9	0.1	0.5
63 ASHBY ROAD WITHAM CM8 1QT	61.5	60.5	61.6	63.6	-1.0	2.1	55.2	54.2	55.3	57.0	-1.0	1.8
63 BARBROOK LANE TIPTREE CO5 OEF	42.8	42.5	43.2	42.8	-0.3	0.0	32.1	31.8	32.5	32.1	-0.3	0.0
63 BARWELL WAY WITHAM CM8 2TY	53.0	52.0	53.1	54.8	-1.0	1.8	47.3	46.3	47.4	49.0	-1.0	1.7
63 BOLEYN WAY CHELMSFORD CM3 3JJ	75.0	74.7	75.2	76.4	-0.3	1.4	67.0	66.7	67.1	68.2	-0.3	1.2
63 BOUCHERS MEAD CHELMSFORD CM1 6PJ	56.0	55.9	56.3	56.1	-0.1	0.1	47.5	47.2	47.6	47.2	-0.3	-0.3
63 BURNELL GATE CHELMSFORD CM1 6ED	57.0	56.8	57.2	56.9	-0.2	-0.1	49.6	49.2	49.7	49.2	-0.4	-0.4
63 BUTCHER ROW WITHAM CM8 1YR	61.0	60.8	61.0	62.3	-0.2	1.3	53.0	52.6	53.0	54.6	-0.4	1.6
63 BUTTERFIELD ROAD CHELMSFORD CM3	62.9	62.9	63.4	63.4	0.0	0.5	51.7	51.5	52.0	52.1	-0.2	0.4
63 CANDYTUFT ROAD CHELMSFORD CM1 6Y	55.3	55.4	55.5	55.5	0.1	0.2	47.7	47.6	47.7	47.5	-0.1	-0.2
63 CARRAWAYS WITHAM CM8 1XW	56.8	55.7	56.9	58.9	-1.1	2.1	51.0	50.1	51.1	52.9	-0.9	1.9
63 CEDAR AVENUE TIPTREE CO5 ONP	46.7	47.1	47.5	47.9	0.4	1.2	35.7	36.0	36.3	36.7	0.3	1.0
63 CHESTNUT WAY TIPTREE CO5 ONZ	47.5	47.4	47.9	47.8	-0.1	0.3	36.4	36.3	36.8	36.6	-0.1	0.2
63 CONSTANCE CLOSE WITHAM CM8 1XL	59.3	58.2	59.4	61.4	-1.1	2.1	53.2	52.3	53.3	55.1	-0.9	1.9
63 CORNELIUS VALE CHELMSFORD CM2 6G	64.2	64.2	64.0	63.9	0.0	-0.3	57.6	57.5	57.4	57.3	-0.1	-0.3
63 CORNFLOWER DRIVE CHELMSFORD CM1	54.6	54.7	54.9	54.9	0.1	0.3	46.7	46.7	46.7	46.6	0.0	-0.1
63 ELDERBERRY GARDENS WITHAM CM8 2P	52.4	53.4	52.2	55.3	1.0	2.9	47.0	47.4	46.8	49.3	0.4	2.3
63 ELGAR DRIVE WITHAM CM8 1NG	53.1	52.1	53.2	54.7	-1.0	1.6	47.3	46.3	47.3	48.9	-1.0	1.6
63 GREENWELL ROAD WITHAM CM8 1SY	56.1	55.0	56.2	57.9	-1.1	1.8	50.2	49.2	50.3	51.9	-1.0	1.7
63 HAYGREEN ROAD WITHAM CM8 1GT	70.5	70.3	70.6	70.4	-0.2	-0.1	57.3	57.1	57.4	57.3	-0.2	0.0
63 HERON ROAD KELVEDON CO5 9PA	58.8	54.7	58.6	55.0	-4.1	-3.8	52.8	49.2	52.7	49.4	-3.6	-3.4
63 HOLST AVENUE WITHAM CM8 1FJ	58.6	57.3	58.7	60.3	-1.3	1.7	52.4	51.2	52.5	54.0	-1.2	1.6
63 HURRELL DOWN CHELMSFORD CM3 3JP	68.6	68.5	68.7	69.9	-0.1	1.3	61.3	61.2	61.5	62.5	-0.1	1.2
63 KEABLE ROAD MARKS TEY CO6 1XR	55.0	53.2	54.7	55.5	-1.8	0.5	49.3	47.3	49.0	49.5	-2.0	0.2
63 LONDON ROAD KELVEDON CO5 9AT	61.4	60.4	61.3	61.0	-1.0	-0.4	55.0	54.2	54.9	54.7	-0.8	-0.3
63 LONDON ROAD MARKS TEY CO6 1EB	69.5	70.2	70.0	70.8	0.7	1.3	59.9	60.4	60.2	60.9	0.5	1.0
63 MORTIMER WAY WITHAM CM8 1SZ	56.4	55.3	56.5	58.3	-1.1	1.9	50.6	49.5	50.6	52.3	-1.1	1.7
63 MULBERRY GARDENS WITHAM CM8 2PX	52.3	53.7	52.2	55.7	1.4	3.4	46.8	47.6	46.6	49.6	0.8	2.8
63 NEW ROAD HATFIELD PEVEREL CM3 2J	49.8	48.8	49.9	51.1	-1.0	1.3	44.3	43.3	44.3	45.6	-1.0	1.3
63 OAK LODGE TYE CHELMSFORD CM1 6GY	54.8	54.7	55.1	54.8	-0.1	0.0	47.3	46.9	47.4	46.9	-0.4	-0.4

Address	Do Minimum 2027 (L _{den})	Do Something 2027 (L _{den})	Do Minimum 2042 (L _{den})	Do Something 2042 (L _{den})	Short Term Change (L _{den})	Long Term Change (L _{den})	Do Minimum 2027 (L _{night})	Do Something 2027 (L _{night})	Do Minimum 2042 (L _{night})	Do Something 2042 (L _{night})	Short Term Change (L _{night})	Long Term Change (L _{night})
63 OAK ROAD TIPTREE CO5 ONE	62.6	63.8	64.1	65.3	1.2	2.7	50.0	51.1	51.3	52.4	1.1	2.4
63 PETUNIA CRESCENT CHELMSFORD CM1	55.1	55.2	55.2	55.2	0.1	0.1	48.0	48.0	48.0	47.9	0.0	-0.1
63 PLANTATION ROAD CHELMSFORD CM3 3	61.1	61.6	62.7	63.6	0.5	2.5	50.6	50.9	51.6	52.5	0.3	1.9
63 PURCELL ROAD WITHAM CM8 1AG	53.9	52.9	54.0	55.6	-1.0	1.7	48.1	47.2	48.2	49.8	-0.9	1.7
63 QUEENSBERRY AVENUE COPFORD CO6 1	68.4	68.3	68.4	68.2	-0.1	-0.2	61.2	61.2	61.3	61.1	0.0	-0.1
63 RIVERSIDE WAY KELVEDON CO5 9LX	60.3	56.1	60.1	56.4	-4.2	-3.9	54.1	50.5	54.0	50.7	-3.6	-3.4
63 ST ANDREWS ROAD CHELMSFORD CM3 3	55.9	56.0	56.1	57.2	0.1	1.3	50.0	50.1	50.2	51.1	0.1	1.1
63 VINE ROAD TIPTREE CO5 OLT	44.1	44.2	44.3	44.4	0.1	0.3	33.3	33.4	33.5	33.6	0.1	0.3
63 WHARTON DRIVE CHELMSFORD CM1 6BF	59.9	59.7	60.3	60.1	-0.2	0.2	51.8	51.3	52.0	51.6	-0.5	-0.2
64 BAKER WAY WITHAM CM8 1FN	59.9	58.6	59.9	61.8	-1.3	1.9	53.7	52.6	53.7	55.4	-1.1	1.7
64 BARBROOK LANE TIPTREE CO5 OEF	41.8	41.7	42.1	42.0	-0.1	0.2	31.2	31.1	31.5	31.4	-0.1	0.2
64 BEGONIA CLOSE CHELMSFORD CM1 6NL	55.6	55.5	55.8	55.6	-0.1	0.0	48.5	48.3	48.6	48.2	-0.2	-0.3
64 BOUCHERS MEAD CHELMSFORD CM1 6PJ	54.3	54.2	54.5	54.3	-0.1	0.0	47.1	46.9	47.1	46.8	-0.2	-0.3
64 BURNELL GATE CHELMSFORD CM1 6ED	58.0	58.1	58.3	58.2	0.1	0.2	49.5	49.4	49.5	49.3	-0.1	-0.2
64 BUTTERFIELD ROAD CHELMSFORD CM3	52.8	52.5	53.1	53.3	-0.3	0.5	46.8	46.4	47.0	47.1	-0.4	0.3
64 CHESTNUT WAY TIPTREE CO5 ONZ	70.7	70.3	71.2	70.6	-0.4	-0.1	57.3	56.9	57.7	57.2	-0.4	-0.1
64 CONSTANCE CLOSE WITHAM CM8 1XY	61.1	60.3	61.2	63.1	-0.8	2.0	54.4	53.6	54.5	56.4	-0.8	2.0
64 FOXGLOVE WAY CHELMSFORD CM1 6QR	61.7	61.9	62.0	62.2	0.2	0.5	52.3	52.4	52.4	52.4	0.1	0.1
64 GREEN LANE TIPTREE CO5 OEA	44.2	44.1	44.4	44.4	-0.1	0.2	33.4	33.3	33.6	33.6	-0.1	0.2
64 GREENFIELD WITHAM CM8 2FA	54.7	53.7	54.8	56.4	-1.0	1.7	48.8	47.8	48.9	50.5	-1.0	1.7
64 HOLST AVENUE WITHAM CM8 1SX	57.4	56.3	57.5	59.3	-1.1	1.9	51.5	50.5	51.5	53.2	-1.0	1.7
64 JUNIPER ROAD CHELMSFORD CM3 3DX	53.8	53.5	54.0	54.3	-0.3	0.5	48.1	47.8	48.3	48.5	-0.3	0.4
64 KEABLE ROAD MARKS TEY CO6 1XR	54.4	52.9	54.0	55.0	-1.5	0.6	48.8	47.1	48.4	49.2	-1.7	0.4
64 LAURENCE AVENUE WITHAM CM8 1JB	57.5	56.5	57.8	58.2	-1.0	0.7	49.4	48.4	49.5	50.7	-1.0	1.3
64 LONDON ROAD COPFORD CO6 1BJ	67.4	67.9	68.4	68.5	0.5	1.1	55.5	55.9	56.3	56.3	0.4	0.8
64 MALDON ROAD WITHAM CM8 1HP	68.3	68.2	68.7	68.5	-0.1	0.2	55.8	55.6	56.1	56.3	-0.2	0.5
64 MORTIMER WAY WITHAM CM8 1UJ	54.0	53.0	54.1	55.7	-1.0	1.7	48.1	47.1	48.2	49.8	-1.0	1.7
64 NEW ROAD HATFIELD PEVEREL CM3 2J	51.5	50.4	51.6	52.7	-1.1	1.2	45.7	44.7	45.7	47.0	-1.0	1.3
64 OAK ROAD TIPTREE CO5 ONE	61.0	62.2	62.4	63.6	1.2	2.6	48.6	49.6	49.8	50.9	1.0	2.3
64 PELLY AVENUE WITHAM CM8 1JJ	55.5	54.4	55.6	57.2	-1.1	1.7	49.5	48.4	49.5	51.1	-1.1	1.6
64 PETUNIA CRESCENT CHELMSFORD CM1	56.0	56.1	56.2	56.2	0.1	0.2	48.7	48.6	48.7	48.5	-0.1	-0.2
64 PLANTATION ROAD CHELMSFORD CM3 3	61.9	62.3	63.4	64.2	0.4	2.3	51.4	51.5	52.3	53.0	0.1	1.6
64 PONDHOLTON DRIVE WITHAM CM8 1QG	66.3	66.2	66.8	67.4	-0.1	1.1	56.1	55.8	56.4	57.7	-0.3	1.6
64 PURCELL ROAD WITHAM CM8 1FF	53.7	52.7	53.8	55.3	-1.0	1.6	47.9	46.8	47.9	49.5	-1.1	1.6
64 QUEENSBERRY AVENUE COPFORD CO6 1	66.9	66.8	66.9	66.7	-0.1	-0.2	59.9	59.9	59.9	59.8	0.0	-0.1
64 ST ANDREW'S ROAD HATFIELD PEVERE	54.8	54.2	54.8	56.2	-0.6	1.4	48.6	47.9	48.6	50.0	-0.7	1.4
64 ST ANDREWS ROAD CHELMSFORD CM3 3	66.1	66.7	66.7	67.4	0.6	1.3	55.3	55.6	55.7	56.4	0.3	1.1
64 VILLIERS PLACE CHELMSFORD CM3 3J	63.4	63.6	63.6	64.9	0.2	1.5	56.8	56.9	57.0	58.1	0.1	1.3
64 WALNUT TREE WAY TIPTREE CO5 ONL	58.4	58.9	58.2	59.1	0.5	0.7	46.2	46.6	46.0	46.8	0.4	0.6
64 WHARTON DRIVE CHELMSFORD CM1 6BF	66.7	66.9	67.3	67.2	0.2	0.5	55.7	55.7	56.1	55.9	0.0	0.2
65 ARMIGER WAY WITHAM CM8 2UZ	67.0	67.4	67.2	67.7	0.4	0.7	54.7	54.8	54.8	55.3	0.1	0.6
65 ASHBY ROAD WITHAM CM8 1QT	61.5	60.5	61.6	63.6	-1.0	2.1	55.2	54.2	55.3	57.0	-1.0	1.8
65 BARWELL WAY WITHAM CM8 2TY	61.7	61.2	62.2	62.3	-0.5	0.6	51.3	50.7	51.6	52.4	-0.6	1.1
65 BOLFEY WAY CHELMSFORD CM3 3JJ	76.1	75.7	76.2	77.4	-0.4	1.3	67.9	67.6	68.0	69.0	-0.3	1.1
65 BURNELL GATE CHELMSFORD CM1 6ED	57.0	56.8	57.2	56.9	-0.2	-0.1	49.6	49.2	49.7	49.2	-0.4	-0.4
65 BUTCHER ROW WITHAM CM8 1YR	61.0	60.9	61.0	62.4	-0.1	1.4	53.0	52.7	53.0	54.7	-0.3	1.7
65 CARRAWAYS WITHAM CM8 1XW	57.2	56.1	57.3	59.1	-1.1	1.9	51.1	50.2	51.2	52.9	-0.9	1.8
65 CEDAR AVENUE TIPTREE CO5 ONP	46.4	46.8	47.2	47.7	0.4	1.3	35.4	35.8	36.1	36.5	0.4	1.1
65 CHESTNUT WAY TIPTREE CO5 ONZ	48.9	48.6	49.4	49.0	-0.3	0.1	37.6	37.4	38.1	37.8	-0.2	0.2
65 CONSTANCE CLOSE WITHAM CM8 1XL	61.6	60.5	61.6	63.7	-1.1	2.1	55.2	54.3	55.3	57.1	-0.9	1.9
65 CORNELIUS VALE CHELMSFORD CM2 6G	64.1	64.0	63.8	63.7	-0.1	-0.4	57.4	57.4	57.2	57.1	0.0	-0.3
65 CORNFLOWER DRIVE CHELMSFORD CM1	58.2	58.3	58.5	58.5	0.1	0.3	49.7	49.6	49.7	49.6	-0.1	-0.1

Address	Do Minimum 2027 (L _{den})	Do Something 2027 (L _{den})	Do Minimum 2042 (L _{den})	Do Something 2042 (L _{den})	Short Term Change (L _{den})	Long Term Change (L _{den})	Do Minimum 2027 (L _{night})	Do Something 2027 (L _{night})	Do Minimum 2042 (L _{night})	Do Something 2042 (L _{night})	Short Term Change (L _{night})	Long Term Change (L _{night})
65 ELDERBERRY GARDENS WITHAM CM8 2P	52.4	53.4	52.2	55.3	1.0	2.9	47.0	47.4	46.8	49.3	0.4	2.3
65 ELGAR DRIVE WITHAM CM8 1NG	60.0	59.9	60.1	60.7	-0.1	0.7	51.2	50.6	51.3	52.5	-0.6	1.3
65 FLEMMING WAY WITHAM CM8 2GL	49.3	49.0	49.2	51.4	-0.3	2.1	44.3	43.6	44.1	46.0	-0.7	1.7
65 GREENWELL ROAD WITHAM CM8 1SY	56.2	55.0	56.3	58.0	-1.2	1.8	50.3	49.2	50.4	52.0	-1.1	1.7
65 HAYGREEN ROAD WITHAM CM8 1GT	67.4	67.1	67.4	67.3	-0.3	-0.1	54.6	54.3	54.6	54.7	-0.3	0.1
65 HOLST AVENUE WITHAM CM8 1FJ	58.5	57.3	58.6	60.2	-1.2	1.7	52.3	51.1	52.4	53.9	-1.2	1.6
65 HOWBRIDGE ROAD WITHAM CM8 1BZ	52.9	51.8	53.1	54.4	-1.1	1.5	46.9	45.8	47.0	48.5	-1.1	1.6
65 HURRELL DOWN CHELMSFORD CM3 3JP	70.1	70.0	70.3	71.5	-0.1	1.4	62.7	62.6	62.8	63.9	-0.1	1.2
65 KEABLE ROAD MARKS TEY CO6 1XR	55.1	53.3	54.8	55.5	-1.8	0.4	49.4	47.3	49.1	49.6	-2.1	0.2
65 LONDON ROAD COPFORD CO6 1LG	67.7	68.2	68.6	68.6	0.5	0.9	57.5	57.7	57.9	57.9	0.2	0.4
65 MORTIMER WAY WITHAM CM8 1SZ	56.0	54.8	56.1	57.8	-1.2	1.8	50.2	49.1	50.3	51.9	-1.1	1.7
65 MULBERRY GARDENS WITHAM CM8 2PX	52.3	53.7	52.2	55.7	1.4	3.4	46.8	47.6	46.6	49.6	0.8	2.8
65 NEW ROAD HATFIELD PEVEREL CM3 2J	53.1	52.8	53.2	54.5	-0.3	1.4	47.0	46.5	47.0	48.3	-0.5	1.3
65 OAK LODGE TYE CHELMSFORD CM1 6GZ	55.8	55.7	56.2	55.9	-0.1	0.1	47.8	47.4	48.0	47.5	-0.4	-0.3
65 OAK ROAD TIPTREE CO5 ONE	62.6	63.8	64.1	65.3	1.2	2.7	50.0	51.1	51.3	52.4	1.1	2.4
65 PETUNIA CRESCENT CHELMSFORD CM1	52.9	52.8	53.2	52.9	-0.1	0.0	45.6	45.2	45.7	45.2	-0.4	-0.4
65 PLANTATION ROAD CHELMSFORD CM3 3	60.9	61.4	62.5	63.4	0.5	2.5	50.5	50.8	51.5	52.3	0.3	1.8
65 PURCELL ROAD WITHAM CM8 1AG	53.9	52.9	54.0	55.6	-1.0	1.7	48.1	47.2	48.2	49.8	-0.9	1.7
65 QUEENSBERRY AVENUE COPFORD CO6 1	69.0	68.9	69.0	68.8	-0.1	-0.2	61.7	61.7	61.8	61.6	0.0	-0.1
65 RIVERSIDE WAY KELVEDON CO5 9LX	60.6	57.2	60.4	57.5	-3.4	-3.1	54.4	51.4	54.3	51.6	-3.0	-2.8
65 ST ANDREWS ROAD CHELMSFORD CM3 3	56.0	56.1	56.3	57.2	0.1	1.2	50.1	50.1	50.3	51.2	0.0	1.1
65 VINE ROAD TIPTREE CO5 OLT	46.6	46.2	47.2	46.6	-0.4	0.0	35.5	35.2	36.1	35.5	-0.3	0.0
66 BAKER WAY WITHAM CM8 1FN	63.6	60.3	63.7	63.4	-3.3	-0.2	57.0	54.0	57.0	56.8	-3.0	-0.2
66 BARBROOK LANE TIPTREE CO5 OEF	42.0	41.5	42.5	41.9	-0.5	-0.1	31.4	31.0	31.8	31.3	-0.4	-0.1
66 BEGONIA CLOSE CHELMSFORD CM1 6NL	55.7	55.6	55.9	55.7	-0.1	0.0	48.6	48.4	48.6	48.3	-0.2	-0.3
66 BOUCHERS MEAD CHELMSFORD CM1 6PJ	54.2	54.1	54.4	54.2	-0.1	0.0	47.0	46.8	47.1	46.7	-0.2	-0.3
66 BURNELL GATE CHELMSFORD CM1 6ED	61.6	61.5	61.9	61.7	-0.1	0.1	52.6	52.4	52.7	52.4	-0.2	-0.2
66 BUTTERFIELD ROAD CHELMSFORD CM3	60.5	60.4	60.9	61.0	-0.1	0.5	50.5	50.4	50.8	51.0	-0.1	0.5
66 CARRAWAYS WITHAM CM8 1XT	56.6	55.6	56.7	58.7	-1.0	2.1	50.8	49.9	50.9	52.6	-0.9	1.8
66 COGGESHALL ROAD MARKS TEY CO6 1L	66.4	66.3	66.6	66.6	-0.1	0.2	53.9	53.6	54.0	54.1	-0.3	0.2
66 CONSTANCE CLOSE WITHAM CM8 1XY	61.3	60.5	61.4	63.4	-0.8	2.1	54.7	53.9	54.8	56.6	-0.8	1.9
66 FOXGLOVE WAY CHELMSFORD CM1 6QR	61.5	61.8	61.9	62.0	0.3	0.5	52.2	52.2	52.3	52.2	0.0	0.0
66 GREEN LANE TIPTREE CO5 OEA	46.8	46.5	47.0	46.8	-0.3	0.0	35.7	35.5	36.0	35.7	-0.2	0.0
66 GREENFIELD WITHAM CM8 2FA	54.7	53.7	54.9	56.5	-1.0	1.8	48.8	47.8	48.9	50.5	-1.0	1.7
66 HOLST AVENUE WITHAM CM8 1SX	57.4	56.3	57.5	59.3	-1.1	1.9	51.5	50.5	51.5	53.2	-1.0	1.7
66 JUNIPER ROAD CHELMSFORD CM3 3DX	53.3	53.0	53.5	53.8	-0.3	0.5	47.5	47.2	47.7	47.9	-0.3	0.4
66 KEABLE ROAD MARKS TEY CO6 1XR	54.6	53.3	54.3	55.3	-1.3	0.7	49.0	47.5	48.6	49.4	-1.5	0.4
66 LAURENCE AVENUE WITHAM CM8 1JB	57.6	56.6	57.9	58.3	-1.0	0.7	49.5	48.5	49.6	50.8	-1.0	1.3
66 LONDON ROAD COPFORD CO6 1BJ	67.3	67.8	68.3	68.4	0.5	1.1	55.4	55.8	56.1	56.2	0.4	0.8
66 MALDON ROAD WITHAM CM8 1HP	68.0	67.8	68.3	68.2	-0.2	0.2	55.5	55.3	55.8	56.0	-0.2	0.5
66 MORTIMER WAY WITHAM CM8 1UJ	54.0	53.0	54.1	55.7	-1.0	1.7	48.1	47.1	48.2	49.8	-1.0	1.7
66 NEW ROAD HATFIELD PEVEREL CM3 2J	52.5	51.7	52.5	53.7	-0.8	1.2	46.6	45.8	46.6	47.8	-0.8	1.2
66 OAK ROAD TIPTREE CO5 ONE	60.7	61.8	62.1	63.3	1.1	2.6	48.2	49.3	49.5	50.5	1.1	2.3
66 PELLY AVENUE WITHAM CM8 1JJ	54.0	53.0	54.1	55.6	-1.0	1.6	48.0	47.0	48.1	49.6	-1.0	1.6
66 PETUNIA CRESCENT CHELMSFORD CM1	56.0	56.0	56.2	56.1	0.0	0.1	48.7	48.5	48.6	48.4	-0.2	-0.3
66 PLANTATION ROAD CHELMSFORD CM3 3	61.3	61.7	62.8	63.6	0.4	2.3	51.0	51.1	51.9	52.6	0.1	1.6
66 PURCELL ROAD WITHAM CM8 1FF	53.7	52.7	53.8	55.3	-1.0	1.6	47.8	46.8	47.9	49.4	-1.0	1.6
66 QUEENSBERRY AVENUE COPFORD CO6 1	65.1	65.0	65.1	64.9	-0.1	-0.2	58.3	58.3	58.4	58.2	0.0	-0.1
66 ST ANDREW'S ROAD HATFIELD PEVERE	52.8	51.6	52.8	54.0	-1.2	1.2	46.9	45.8	46.9	48.2	-1.1	1.3
66 ST ANDREWS ROAD CHELMSFORD CM3 3	66.4	67.0	66.9	67.7	0.6	1.3	55.5	55.8	55.8	56.6	0.3	1.1
66 VILLIERS PLACE CHELMSFORD CM3 3J	63.4	63.6	63.6	64.9	0.2	1.5	56.8	56.9	57.0	58.1	0.1	1.3
66 WALNUT TREE WAY TIPTREE CO5 ONL	58.1	58.6	57.9	58.7	0.5	0.6	45.9	46.3	45.7	46.5	0.4	0.6

Address	Do Minimum 2027 (L _{den})	Do Something 2027 (L _{den})	Do Minimum 2042 (L _{den})	Do Something 2042 (L _{den})	Short Term Change (L _{den})	Long Term Change (L _{den})	Do Minimum 2027 (L _{night})	Do Something 2027 (L _{night})	Do Minimum 2042 (L _{night})	Do Something 2042 (L _{night})	Short Term Change (L _{night})	Long Term Change (L _{night})
66 WHARTON DRIVE CHELMSFORD CM1 6BF	62.7	62.8	63.2	63.0	0.1	0.3	53.1	52.8	53.4	52.9	-0.3	-0.2
67 ARMIGER WAY WITHAM CM8 2UZ	67.0	67.4	67.2	67.7	0.4	0.7	54.7	54.8	54.8	55.3	0.1	0.6
67 ASHBY ROAD WITHAM CM8 1QT	61.9	60.9	62.0	64.0	-1.0	2.1	55.5	54.6	55.6	57.4	-0.9	1.9
67 BARWELL WAY WITHAM CM8 2TY	58.9	58.4	59.4	59.8	-0.5	0.9	49.7	49.0	50.0	51.0	-0.7	1.3
67 BOLEYN WAY CHELMSFORD CM3 3JJ	77.0	76.6	77.2	78.3	-0.4	1.3	68.7	68.3	68.9	69.9	-0.4	1.2
67 BURNELL GATE CHELMSFORD CM1 6ED	57.0	56.8	57.2	56.9	-0.2	-0.1	49.6	49.2	49.7	49.2	-0.4	-0.4
67 BUTCHER ROW WITHAM CM8 1YR	61.2	60.9	61.3	62.4	-0.3	1.2	53.1	52.7	53.1	54.7	-0.4	1.6
67 CARRAWAYS WITHAM CM8 1XW	56.5	55.5	56.6	58.6	-1.0	2.1	50.7	49.8	50.8	52.6	-0.9	1.9
67 CEDAR AVENUE TIPTREE CO5 ONP	46.8	47.2	47.6	48.1	0.4	1.3	35.7	36.1	36.4	36.9	0.4	1.2
67 CHESTNUT WAY TIPTREE CO5 ONZ	49.8	49.4	50.3	49.9	-0.4	0.1	38.4	38.1	38.9	38.5	-0.3	0.1
67 CONSTANCE CLOSE WITHAM CM8 1XL	61.6	60.5	61.6	63.7	-1.1	2.1	55.2	54.3	55.3	57.1	-0.9	1.9
67 CORNELIUS VALE CHELMSFORD CM2 6G	64.9	64.9	64.7	64.5	0.0	-0.4	58.1	58.1	58.0	57.8	0.0	-0.3
67 CORNFLOWER DRIVE CHELMSFORD CM1	58.4	58.6	58.7	58.8	0.2	0.4	50.0	50.0	50.1	50.0	0.0	0.0
67 ELDERBERRY GARDENS WITHAM CM8 2P	52.4	53.4	52.2	55.3	1.0	2.9	47.0	47.4	46.8	49.3	0.4	2.3
67 ELGAR DRIVE WITHAM CM8 1NG	53.3	52.3	53.4	54.9	-1.0	1.6	47.4	46.4	47.5	49.0	-1.0	1.6
67 FLEMMING WAY WITHAM CM8 2GL	50.6	49.6	50.5	52.1	-1.0	1.5	45.5	44.1	45.3	46.6	-1.4	1.1
67 GREENWELL ROAD WITHAM CM8 1SY	55.5	54.4	55.6	57.3	-1.1	1.8	49.7	48.7	49.8	51.4	-1.0	1.7
67 HAYGREEN ROAD WITHAM CM8 1GT	67.1	66.8	67.1	67.0	-0.3	-0.1	54.3	54.1	54.4	54.4	-0.2	0.1
67 HOLST AVENUE WITHAM CM8 1FJ	58.5	57.4	58.6	60.2	-1.1	1.7	52.2	51.1	52.3	53.8	-1.1	1.6
67 HOWBRIDGE ROAD WITHAM CM8 1BZ	52.4	51.4	52.6	53.9	-1.0	1.5	46.4	45.4	46.5	48.0	-1.0	1.6
67 KEABLE ROAD MARKS TEY CO6 1XR	55.2	53.4	54.9	55.6	-1.8	0.4	49.5	47.5	49.1	49.6	-2.0	0.1
67 LONDON ROAD COPFORD CO6 1LG	67.7	68.2	68.6	68.6	0.5	0.9	57.5	57.7	58.0	57.9	0.2	0.4
67 LONDON ROAD KELVEDON CO5 9AT	68.2	66.9	68.5	67.1	-1.3	-1.1	55.9	55.0	56.1	55.4	-0.9	-0.5
67 LONDON ROAD MARKS TEY CO6 1EB	70.1	70.7	70.4	71.2	0.6	1.1	60.9	61.3	61.1	61.8	0.4	0.9
67 MORTIMER WAY WITHAM CM8 1SZ	56.0	54.8	56.1	57.8	-1.2	1.8	50.2	49.1	50.3	51.9	-1.1	1.7
67 MULBERRY GARDENS WITHAM CM8 2PX	52.3	53.7	52.2	55.7	1.4	3.4	46.8	47.6	46.6	49.6	0.8	2.8
67 NEW ROAD HATFIELD PEVEREL CM3 2J	50.6	49.6	50.7	51.8	-1.0	1.2	44.9	43.9	44.9	46.2	-1.0	1.3
67 OAK LODGE TYE CHELMSFORD CM1 6GZ	58.0	57.9	58.2	58.0	-0.1	0.0	50.4	50.2	50.4	50.1	-0.2	-0.3
67 OAK ROAD TIPTREE CO5 ONE	58.6	59.7	59.9	61.2	1.1	2.6	46.4	47.4	47.6	48.6	1.0	2.2
67 PETUNIA CRESCENT CHELMSFORD CM1	56.5	56.5	56.7	56.6	0.0	0.1	49.2	49.0	49.2	48.9	-0.2	-0.3
67 PURCELL ROAD WITHAM CM8 1AG	53.8	52.9	53.9	55.6	-0.9	1.8	48.1	47.1	48.1	49.8	-1.0	1.7
67 QUEENSBERRY AVENUE COPFORD CO6 1	69.0	68.9	69.1	68.8	-0.1	-0.2	61.7	61.7	61.8	61.6	0.0	-0.1
67 RIVERSIDE WAY KELVEDON CO5 9LX	61.0	57.5	60.9	57.8	-3.5	-3.2	54.8	51.7	54.6	51.9	-3.1	-2.9
67 ST ANDREWS ROAD CHELMSFORD CM3 3	56.5	56.6	56.7	57.7	0.1	1.2	50.4	50.4	50.5	51.5	0.0	1.1
67 VINE ROAD TIPTREE CO5 OLT	46.8	46.5	47.4	46.8	-0.3	0.0	35.7	35.4	36.3	35.8	-0.3	0.1
68 BAKER WAY WITHAM CM8 1FN	67.5	65.1	67.6	68.2	-2.4	0.7	60.3	58.1	60.4	60.9	-2.2	0.6
68 BEGONIA CLOSE CHELMSFORD CM1 6NL	53.7	53.8	54.0	53.9	0.1	0.2	46.2	46.1	46.2	46.0	-0.1	-0.2
68 BOUCHERS MEAD CHELMSFORD CM1 6PJ	54.4	54.3	54.7	54.4	-0.1	0.0	47.1	46.8	47.1	46.8	-0.3	-0.3
68 BURNELL GATE CHELMSFORD CM1 6ED	61.7	61.7	62.0	61.9	0.0	0.2	52.7	52.5	52.8	52.5	-0.2	-0.2
68 BUTTERFIELD ROAD CHELMSFORD CM3	62.8	62.7	63.2	63.3	-0.1	0.5	51.5	51.5	51.9	52.1	0.0	0.6
68 CARRAWAYS WITHAM CM8 1XT	58.1	57.0	58.2	60.2	-1.1	2.1	52.2	51.2	52.2	54.0	-1.0	1.8
68 COGGESHALL ROAD MARKS TEY CO6 1L	76.0	76.0	76.3	76.3	0.0	0.3	62.2	62.1	62.4	62.4	-0.1	0.2
68 CONSTANCE CLOSE WITHAM CM8 1XY	61.3	60.5	61.4	63.4	-0.8	2.1	54.7	53.9	54.8	56.6	-0.8	1.9
68 FOXGLOVE WAY CHELMSFORD CM1 6QR	61.7	61.9	62.0	62.2	0.2	0.5	52.3	52.4	52.4	52.4	0.1	0.1
68 GODMANS LANE MARKS TEY CO6 1NQ	53.9	52.7	53.7	54.9	-1.2	1.0	48.0	46.5	47.8	48.8	-1.5	0.8
68 GREEN LANE TIPTREE CO5 OEA	47.1	47.0	47.4	47.2	-0.1	0.1	36.0	35.9	36.3	36.1	-0.1	0.1
68 GREENFIELD WITHAM CM8 2FA	54.2	53.2	54.3	56.0	-1.0	1.8	48.5	47.5	48.6	50.2	-1.0	1.7
68 HOLST AVENUE WITHAM CM8 1SX	57.4	56.3	57.5	59.3	-1.1	1.9	51.5	50.5	51.5	53.2	-1.0	1.7
68 JUNIPER ROAD CHELMSFORD CM3 3DX	53.0	52.7	53.3	53.5	-0.3	0.5	47.3	47.0	47.5	47.7	-0.3	0.4
68 KEABLE ROAD MARKS TEY CO6 1XR	54.6	53.3	54.3	55.3	-1.3	0.7	49.0	47.4	48.6	49.4	-1.6	0.4
68 LAURENCE AVENUE WITHAM CM8 1JB	57.4	56.4	57.7	58.1	-1.0	0.7	49.4	48.4	49.5	50.8	-1.0	1.4
68 MALDON ROAD WITHAM CM8 1HP	67.8	67.7	68.1	68.0	-0.1	0.2	55.4	55.2	55.7	55.9	-0.2	0.5

Address	Do Minimum 2027 (L _{den})	Do Something 2027 (L _{den})	Do Minimum 2042 (L _{den})	Do Something 2042 (L _{den})	Short Term Change (L _{den})	Long Term Change (L _{den})	Do Minimum 2027 (L _{night})	Do Something 2027 (L _{night})	Do Minimum 2042 (L _{night})	Do Something 2042 (L _{night})	Short Term Change (L _{night})	Long Term Change (L _{night})
68 MORTIMER WAY WITHAM CM8 1UJ	54.0	53.0	54.1	55.7	-1.0	1.7	48.1	47.1	48.2	49.8	-1.0	1.7
68 NEW ROAD HATFIELD PEVEREL CM3 2J	51.9	50.8	52.0	53.1	-1.1	1.2	46.0	44.9	46.0	47.3	-1.1	1.3
68 OAK ROAD TIPTREE CO5 ONE	62.3	63.5	63.8	65.0	1.2	2.7	49.7	50.8	51.0	52.1	1.1	2.4
68 PELLY AVENUE WITHAM CM8 1JJ	55.6	54.5	55.8	57.2	-1.1	1.6	49.5	48.4	49.5	51.1	-1.1	1.6
68 PETUNIA CRESCENT CHELMSFORD CM1	55.4	55.3	55.5	55.4	-0.1	0.0	48.3	48.1	48.2	48.0	-0.2	-0.3
68 PLANTATION ROAD CHELMSFORD CM3 3	61.8	62.2	63.3	64.1	0.4	2.3	51.3	51.4	52.2	52.9	0.1	1.6
68 PURCELL ROAD WITHAM CM8 1FF	53.9	52.9	54.0	55.6	-1.0	1.7	48.1	47.1	48.2	49.8	-1.0	1.7
68 RIVERSIDE WAY KELVEDON CO5 9LY	59.9	56.3	59.8	56.6	-3.6	-3.3	53.8	50.6	53.7	50.9	-3.2	-2.9
68 ST ANDREW'S ROAD HATFIELD PEVERE	52.7	51.5	52.8	53.9	-1.2	1.2	46.9	45.7	46.9	48.2	-1.2	1.3
68 ST ANDREWS ROAD CHELMSFORD CM3 3	64.9	65.5	65.4	66.2	0.6	1.3	54.4	54.7	54.7	55.5	0.3	1.1
68 VILLIERS PLACE CHELMSFORD CM3 3J	62.9	63.0	63.0	64.3	0.1	1.4	56.3	56.4	56.5	57.6	0.1	1.3
68 WALNUT TREE WAY TIPTREE CO5 ONL	57.9	58.4	57.7	58.5	0.5	0.6	45.7	46.1	45.5	46.3	0.4	0.6
68 WHARTON DRIVE CHELMSFORD CM1 6BF	62.4	62.5	63.0	62.8	0.1	0.4	52.6	52.4	52.9	52.5	-0.2	-0.1
69 ARMIGER WAY WITHAM CM8 2UZ	67.0	67.4	67.2	67.7	0.4	0.7	54.7	54.8	54.8	55.3	0.1	0.6
69 ASHBY ROAD WITHAM CM8 1QT	61.3	60.3	61.4	63.4	-1.0	2.1	55.0	54.1	55.0	56.9	-0.9	1.9
69 BARWELL WAY WITHAM CM8 2TY	56.0	55.4	56.4	57.2	-0.6	1.2	48.5	47.6	48.7	50.0	-0.9	1.5
69 BOLEYN WAY CHELMSFORD CM3 3JL	76.2	75.8	76.3	77.5	-0.4	1.3	68.0	67.7	68.1	69.2	-0.3	1.2
69 BURNELL GATE CHELMSFORD CM1 6ED	57.0	56.8	57.2	56.9	-0.2	-0.1	49.6	49.2	49.7	49.2	-0.4	-0.4
69 BUTCHER ROW WITHAM CM8 1YR	61.7	61.2	61.8	62.6	-0.5	0.9	53.3	52.8	53.3	54.8	-0.5	1.5
69 CARRAWAYS WITHAM CM8 1XW	56.6	55.6	56.7	58.6	-1.0	2.0	50.8	49.8	50.8	52.6	-1.0	1.8
69 CEDAR AVENUE TIPTREE CO5 ONP	47.1	47.7	47.9	48.6	0.6	1.5	36.0	36.5	36.8	37.3	0.5	1.3
69 CHESTNUT WAY TIPTREE CO5 ONZ	50.0	49.7	50.4	50.0	-0.3	0.0	38.6	38.3	39.0	38.6	-0.3	0.0
69 CONSTANCE CLOSE WITHAM CM8 1XL	61.6	60.5	61.6	63.7	-1.1	2.1	55.2	54.3	55.3	57.1	-0.9	1.9
69 CORNELIUS VALE CHELMSFORD CM2 6G	64.5	64.5	64.3	64.1	0.0	-0.4	57.8	57.8	57.6	57.5	0.0	-0.3
69 CORNFLOWER DRIVE CHELMSFORD CM1	57.9	58.0	58.1	58.2	0.1	0.3	49.7	49.7	49.8	49.6	0.0	-0.1
69 ELDERBERRY GARDENS WITHAM CM8 2P	52.9	54.0	52.7	55.9	1.1	3.0	47.4	47.9	47.2	49.9	0.5	2.5
69 ELGAR DRIVE WITHAM CM8 1NG	52.5	51.5	52.7	54.0	-1.0	1.5	46.6	45.6	46.7	48.2	-1.0	1.6
69 GODMANS LANE MARKS TEY CO6 1NQ	57.4	56.9	60.1	60.0	-0.5	2.6	49.3	48.0	50.3	50.6	-1.3	1.3
69 GREENWELL ROAD WITHAM CM8 1SY	54.7	53.6	54.8	56.5	-1.1	1.8	49.0	47.9	49.0	50.6	-1.1	1.6
69 HAYGREEN ROAD WITHAM CM8 1GT	66.1	65.8	66.1	66.0	-0.3	-0.1	53.5	53.2	53.6	53.6	-0.3	0.1
69 HOLST AVENUE WITHAM CM8 1FJ	58.5	57.5	58.7	60.3	-1.0	1.8	52.1	51.1	52.2	53.8	-1.0	1.7
69 HOWBRIDGE ROAD WITHAM CM8 1BZ	52.9	51.9	53.1	54.5	-1.0	1.6	46.9	45.9	47.0	48.5	-1.0	1.6
69 KEABLE ROAD MARKS TEY CO6 1XR	55.0	53.3	54.7	55.5	-1.7	0.5	49.3	47.4	49.0	49.6	-1.9	0.3
69 LONDON ROAD KELVEDON CO5 9AU	67.2	65.8	67.4	66.1	-1.4	-1.1	55.0	54.1	55.2	54.6	-0.9	-0.4
69 LONDON ROAD MARKS TEY CO6 1EB	70.4	71.0	70.8	71.5	0.6	1.1	61.4	61.9	61.7	62.4	0.5	1.0
69 MORTIMER WAY WITHAM CM8 1SZ	56.0	54.8	56.1	57.8	-1.2	1.8	50.2	49.1	50.3	51.9	-1.1	1.7
69 MULBERRY GARDENS WITHAM CM8 2PX	52.3	53.7	52.2	55.7	1.4	3.4	46.8	47.6	46.6	49.6	0.8	2.8
69 NEW ROAD HATFIELD PEVEREL CM3 2J	52.8	52.4	52.9	54.1	-0.4	1.3	46.7	46.0	46.7	47.9	-0.7	1.2
69 OAK LODGE TYE CHELMSFORD CM1 6GZ	55.4	55.3	55.7	55.5	-0.1	0.1	47.5	47.1	47.7	47.1	-0.4	-0.4
69 OAK ROAD TIPTREE CO5 ONE	58.6	59.7	59.9	61.2	1.1	2.6	46.4	47.4	47.6	48.6	1.0	2.2
69 PETUNIA CRESCENT CHELMSFORD CM1	53.4	53.5	53.7	53.7	0.1	0.3	46.0	45.9	46.0	45.8	-0.1	-0.2
69 PURCELL ROAD WITHAM CM8 1AG	53.3	52.3	53.4	55.0	-1.0	1.7	47.6	46.6	47.7	49.3	-1.0	1.7
69 QUEENSBERRY AVENUE COPFORD CO6 1	67.3	67.2	67.3	67.1	-0.1	-0.2	60.2	60.2	60.3	60.1	0.0	-0.1
69 RIVERSIDE WAY KELVEDON CO5 9LX	61.4	57.9	61.2	58.2	-3.5	-3.2	55.1	52.0	55.0	52.2	-3.1	-2.9
69 ST ANDREWS ROAD CHELMSFORD CM3 3	56.6	56.7	56.8	57.8	0.1	1.2	50.4	50.4	50.5	51.4	0.0	1.0
69 VINE ROAD TIPTREE CO5 OLT	46.9	46.6	47.5	47.0	-0.3	0.1	35.9	35.6	36.4	35.9	-0.3	0.0
7 ABELL WAY CHELMSFORD CM2 6WU	61.5	61.5	61.3	61.1	0.0	-0.4	55.1	55.1	54.9	54.8	0.0	-0.3
7 ABERCORN WAY WITHAM CM8 2UF	52.5	51.8	52.6	54.4	-0.7	1.9	46.8	46.0	46.9	48.6	-0.8	1.8
7 ACACIA GARDENS WITHAM CM8 2PU	51.7	51.9	51.9	52.9	0.2	1.2	43.2	43.1	43.2	44.6	-0.1	1.4
7 ADAMS CROFT WITHAM CM8 1ZB	52.7	51.9	52.8	54.1	-0.8	1.4	46.6	45.7	46.7	48.1	-0.9	1.5
7 AGER ROAD WITHAM CM8 1YT	61.9	61.8	63.8	64.0	-0.1	2.1	51.4	51.0	52.5	53.2	-0.4	1.8
7 ALBRA MEAD CHELMSFORD CM2 6YG	64.9	64.9	64.7	64.6	0.0	-0.3	58.1	58.1	57.9	57.8	0.0	-0.3

Address	Do Minimum 2027 (L _{den})	Do Something 2027 (L _{den})	Do Minimum 2042 (L _{den})	Do Something 2042 (L _{den})	Short Term Change (L _{den})	Long Term Change (L _{den})	Do Minimum 2027 (L _{night})	Do Something 2027 (L _{night})	Do Minimum 2042 (L _{night})	Do Something 2042 (L _{night})	Short Term Change (L _{night})	Long Term Change (L _{night})
7 ALDER WALK WITHAM CM8 2PP	51.2	51.6	51.1	53.7	0.4	2.5	45.5	45.7	45.3	47.8	0.2	2.3
7 ALLEN WAY CHELMSFORD CM2 6GF	70.2	70.2	69.9	69.8	0.0	-0.4	62.8	62.8	62.5	62.5	0.0	-0.3
7 ALLENDALE DRIVE COPFORD CO6 1BP	54.6	54.7	54.7	55.1	0.1	0.5	48.9	49.0	49.0	49.3	0.1	0.4
7 ALLENS CLOSE CHELMSFORD CM3 3DR	55.4	55.5	55.9	56.8	0.1	1.4	49.3	49.4	49.5	50.5	0.1	1.2
7 ALMOND CLOSE TIPTREE CO5 0NY	49.3	49.1	49.6	49.4	-0.2	0.1	38.0	37.8	38.3	38.1	-0.2	0.1
7 ALYSSUM CLOSE CHELMSFORD CM1 6YF	56.9	56.8	57.1	56.9	-0.1	0.0	49.4	49.2	49.4	49.1	-0.2	-0.3
7 ANJOU GREEN CHELMSFORD CM1 6EE	55.7	55.4	56.0	55.5	-0.3	-0.2	48.7	48.2	48.8	48.1	-0.5	-0.6
7 ARMIGER WAY WITHAM CM8 2UY	53.5	52.9	53.6	55.6	-0.6	2.1	47.7	47.0	47.7	49.6	-0.7	1.9
7 ARMONDE CLOSE CHELMSFORD CM3 3GA	57.8	58.1	58.2	59.1	0.3	1.3	50.9	51.0	51.1	52.0	0.1	1.1
7 ARTHY CLOSE HATFIELD PEVEREL CM3	55.0	53.4	55.0	55.6	-1.6	0.6	47.9	46.7	47.9	49.0	-1.2	1.1
7 ASHBURY DRIVE MARKS TEY CO6 1XW	63.4	63.5	64.4	64.6	0.1	1.2	51.5	51.3	52.3	52.6	-0.2	1.1
7 ASHBY ROAD WITHAM CM8 1QN	60.3	59.3	60.4	62.4	-1.0	2.1	54.0	53.1	54.0	55.9	-0.9	1.9
7 ASHWIN AVENUE COPFORD CO6 1BS	58.5	58.4	58.5	58.4	-0.1	-0.1	52.5	52.5	52.6	52.4	0.0	-0.1
7 ASTER COURT CHELMSFORD CM1 6QY	55.0	55.1	55.3	55.3	0.1	0.3	47.6	47.5	47.6	47.5	-0.1	-0.1
7 AUGUSTUS WAY WITHAM CM8 1HH	59.0	58.6	59.0	59.4	-0.4	0.4	49.6	49.0	49.7	50.7	-0.6	1.1
7 AVENUE ROAD WITHAM CM8 2DT	65.6	66.1	65.8	66.9	0.5	1.3	53.2	53.5	53.3	54.5	0.3	1.3
7 AVOCET CLOSE KELVEDON CO5 9PD	60.9	56.5	60.7	56.8	-4.4	-4.1	54.7	50.8	54.5	51.0	-3.9	-3.7
7 BADGERS GREEN MARKS TEY CO6 1XH	54.5	53.0	54.2	55.3	-1.5	0.8	48.8	47.1	48.5	49.4	-1.7	0.6
7 BAKER AVENUE HATFIELD PEVEREL CM3	52.8	52.2	53.0	54.2	-0.6	1.4	46.7	46.1	46.7	48.1	-0.6	1.4
7 BAKER WAY WITHAM CM8 1UG	57.9	56.7	58.0	59.8	-1.2	1.9	51.9	50.8	52.0	53.6	-1.1	1.7
7 BANTOCK WAY WITHAM CM8 1BG	54.0	53.0	54.1	55.7	-1.0	1.7	48.1	47.1	48.1	49.8	-1.0	1.7
7 BARBROOK LANE TIPTREE CO5 0EE	48.4	48.1	48.8	48.5	-0.3	0.1	37.2	36.9	37.6	37.3	-0.3	0.1
7 BARLEYFIELDS WITHAM CM8 2FD	55.0	54.4	55.3	56.2	-0.6	1.2	47.7	46.9	47.8	49.2	-0.8	1.5
7 BARWELL WAY WITHAM CM8 2TY	53.4	52.7	53.5	54.8	-0.7	1.4	46.8	45.9	46.9	48.4	-0.9	1.6
7 BEAULIEU BOULEVARD CHELMSFORD CM1	59.9	59.8	60.2	60.2	-0.1	0.3	48.6	48.4	48.9	48.6	-0.2	0.0
7 BEECH RISE HATFIELD PEVEREL CM3 2	52.6	52.4	52.7	54.0	-0.2	1.4	46.7	46.2	46.7	47.9	-0.5	1.2
7 BEGONIA CLOSE CHELMSFORD CM1 6NL	56.0	55.9	56.2	56.0	-0.1	0.0	48.8	48.5	48.8	48.4	-0.3	-0.4
7 BENNETT WAY HATFIELD PEVEREL CM3	51.3	50.2	51.3	52.5	-1.1	1.2	45.5	44.5	45.5	46.8	-1.0	1.3
7 BENTON CLOSE WITHAM CM8 1JT	65.0	63.9	65.1	67.1	-1.1	2.1	58.2	57.2	58.3	60.1	-1.0	1.9
7 BIJOU CLOSE TIPTREE CO5 0DQ	43.0	42.8	43.3	43.1	-0.2	0.1	32.3	32.1	32.6	32.4	-0.2	0.1
7 BILLERS CHASE CHELMSFORD CM1 6BD	56.7	56.4	57.0	56.5	-0.3	-0.2	49.5	49.0	49.6	49.0	-0.5	-0.5
7 BIRKDALE RISE HATFIELD PEVEREL CM	58.9	59.3	58.9	60.7	0.4	1.8	52.8	52.8	52.8	54.1	0.0	1.3
7 BLACKMAN WAY WITHAM CM8 1JY	55.7	54.6	55.8	57.6	-1.1	1.9	49.9	48.9	50.0	51.6	-1.0	1.7
7 BOLEYN WAY CHELMSFORD CM3 3JJ	64.6	65.2	65.1	65.9	0.6	1.3	53.8	54.1	54.1	54.9	0.3	1.1
7 BOONE PLACE WITHAM CM8 2UE	55.4	55.1	55.7	56.3	-0.3	0.9	46.9	46.2	47.1	48.2	-0.7	1.3
7 BOUCHERS MEAD CHELMSFORD CM1 6PJ	54.6	54.4	54.8	54.6	-0.2	0.0	47.4	47.1	47.5	47.0	-0.3	-0.4
7 BRITTEN CRESCENT WITHAM CM8 1QE	57.0	55.8	57.1	58.9	-1.2	1.9	51.1	50.0	51.2	52.8	-1.1	1.7
7 BROCKWELL LANE KELVEDON CO5 9BB	59.3	55.4	59.2	55.8	-3.9	-3.5	53.2	49.7	53.1	50.0	-3.5	-3.2
7 BRYANT LINK CHELMSFORD CM2 6GZ	64.5	64.5	64.3	64.2	0.0	-0.3	57.8	57.8	57.6	57.5	0.0	-0.3
7 BURNELL GATE CHELMSFORD CM1 6ED	55.1	55.0	55.3	55.1	-0.1	0.0	48.0	47.8	48.0	47.7	-0.2	-0.3
7 BURY CLOSE MARKS TEY CO6 1LE	60.4	60.3	60.8	61.4	-0.1	1.0	50.7	50.3	50.8	52.0	-0.4	1.3
7 BUTCHER ROW WITHAM CM8 1YR	63.2	63.0	64.5	64.7	-0.2	1.5	52.3	51.9	53.2	53.8	-0.4	1.5
7 BUTTERFIELD ROAD CHELMSFORD CM3 3	55.5	55.2	55.7	55.9	-0.3	0.4	49.6	49.3	49.8	49.9	-0.3	0.3
7 CAMELLIA CLOSE CHELMSFORD CM1 6QZ	54.4	54.5	54.7	54.6	0.1	0.2	47.3	47.2	47.2	47.1	-0.1	-0.2
7 CANDYTUFT ROAD CHELMSFORD CM1 6YS	51.9	51.8	52.2	52.0	-0.1	0.1	44.4	44.1	44.4	44.1	-0.3	-0.3
7 CARNATION CLOSE CHELMSFORD CM1 6X	57.4	57.6	57.8	57.9	0.2	0.5	48.8	48.8	48.8	48.8	0.0	0.0
7 CARRAWAYS WITHAM CM8 1XW	59.6	58.6	59.7	61.8	-1.0	2.2	53.5	52.6	53.6	55.4	-0.9	1.9
7 CEDAR AVENUE TIPTREE CO5 0NR	58.0	57.6	58.5	57.9	-0.4	-0.1	45.8	45.4	46.2	45.7	-0.4	-0.1
7 CHANCELLOR AVENUE CHELMSFORD CM2	63.9	63.9	63.7	63.6	0.0	-0.3	57.2	57.2	57.0	56.9	0.0	-0.3
7 CHAPLIN MEWS WITHAM CM8 1FW	55.8	55.3	55.9	56.5	-0.5	0.7	47.6	46.9	47.6	48.9	-0.7	1.3
7 CHARLOTTE WAY WITHAM CM8 2TZ	53.1	52.2	53.2	54.9	-0.9	1.8	47.4	46.4	47.5	49.1	-1.0	1.7
7 CHESTNUT AVENUE HATFIELD PEVEREL	51.0	50.6	51.1	52.3	-0.4	1.3	45.3	44.7	45.4	46.5	-0.6	1.2

Address	Do Minimum 2027 (L _{den})	Do Something 2027 (L _{den})	Do Minimum 2042 (L _{den})	Do Something 2042 (L _{den})	Short Term Change (L _{den})	Long Term Change (L _{den})	Do Minimum 2027 (L _{night})	Do Something 2027 (L _{night})	Do Minimum 2042 (L _{night})	Do Something 2042 (L _{night})	Short Term Change (L _{night})	Long Term Change (L _{night})
7 CHESTNUT WALK WITHAM CM8 2PR	52.9	54.1	52.7	56.0	1.2	3.1	47.5	48.0	47.2	49.9	0.5	2.4
7 CHESTNUT WAY TIPTREE CO5 0NX	46.0	46.4	46.2	46.8	0.4	0.8	35.0	35.4	35.2	35.7	0.4	0.7
7 CHURCH ROAD CHELMSFORD CM3 3EF	67.3	67.8	67.6	68.0	0.5	0.7	55.6	55.8	55.9	56.2	0.2	0.6
7 CHURCH ROAD HATFIELD PEVEREL CM3	56.3	55.3	56.6	57.2	-1.0	0.9	49.0	47.9	49.1	50.1	-1.1	1.1
7 CLAYPITS ROAD CHELMSFORD CM3 3BZ	54.8	54.9	55.1	56.1	0.1	1.3	49.1	49.0	49.3	50.1	-0.1	1.0
7 CLAYSHOTTS DRIVE WITHAM CM8 1XQ	57.3	56.2	57.4	59.3	-1.1	2.0	51.5	50.5	51.5	53.2	-1.0	1.7
7 CLEVES COURT CHELMSFORD CM3 3JS	62.0	62.1	62.1	63.3	0.1	1.3	55.6	55.7	55.7	56.7	0.1	1.1
7 COGGESHALL ROAD FEERING CO5 9QB	59.1	55.3	58.9	55.7	-3.8	-3.4	52.7	48.7	52.5	48.9	-4.0	-3.8
7 COLLAR WAY WITHAM CM8 1YX	69.4	69.2	69.4	69.6	-0.2	0.2	57.5	57.2	57.5	58.3	-0.3	0.8
7 CONSTANCE CLOSE WITHAM CM8 1XL	62.3	62.1	62.6	63.3	-0.2	1.0	53.0	52.4	53.1	54.4	-0.6	1.4
7 COPPINGFORD END COPFORD CO6 1YG	66.1	66.0	66.1	65.9	-0.1	-0.2	59.2	59.1	59.2	59.0	-0.1	-0.2
7 CORNELIUS VALE CHELMSFORD CM2 6GY	64.5	64.5	64.3	64.2	0.0	-0.3	57.8	57.8	57.6	57.5	0.0	-0.3
7 CORNWALLIS DRIVE MARKS TEY CO6 1X	56.6	55.0	56.5	56.5	-1.6	-0.1	49.6	47.1	49.4	49.2	-2.5	-0.4
7 COWDRIE WAY CHELMSFORD CM2 6GL	64.1	64.1	63.9	63.8	0.0	-0.3	57.5	57.5	57.3	57.2	0.0	-0.3
7 CROMWELL CLOSE CHELMSFORD CM3 3JU	58.7	59.7	58.9	60.1	1.0	1.4	51.3	51.6	51.4	52.2	0.3	0.9
7 CURLEW CLOSE KELVEDON CO5 9PJ	60.6	56.3	60.4	56.6	-4.3	-4.0	54.4	50.6	54.3	50.9	-3.8	-3.5
7 CUTON GROVE CHELMSFORD CM2 6TA	58.2	58.0	58.1	57.8	-0.2	-0.4	51.5	51.2	51.4	51.0	-0.3	-0.5
7 DAISY COURT CHELMSFORD CM1 6QU	60.9	61.2	61.3	61.5	0.3	0.6	51.3	51.3	51.4	51.4	0.0	0.1
7 DANBURY CLOSE MARKS TEY CO6 1XL	54.2	53.2	54.2	55.1	-1.0	0.9	47.8	46.2	47.5	48.4	-1.6	0.6
7 DAWSON WAY WITHAM CM8 1SR	55.4	54.3	55.5	57.2	-1.1	1.8	49.6	48.5	49.6	51.3	-1.1	1.7
7 DINANTS CRESCENT MARKS TEY CO6 1X	57.4	56.7	57.5	57.9	-0.7	0.5	49.8	48.5	49.6	50.0	-1.3	0.2
7 DOWNTON WALK TIPTREE CO5 0DH	40.8	40.5	41.2	40.9	-0.3	0.1	30.3	30.1	30.7	30.4	-0.2	0.1
7 DU CANE PLACE WITHAM CM8 2UQ	65.2	65.0	65.5	65.4	-0.2	0.2	52.9	52.6	53.2	53.3	-0.3	0.4
7 DUDLEY CLOSE CHELMSFORD CM3 3QA	60.8	60.9	61.0	62.2	0.1	1.4	54.6	54.7	54.7	55.8	0.1	1.2
7 DUKES WOOD CLOSE CHELMSFORD CM3 3	61.7	61.8	62.0	63.1	0.1	1.4	55.3	55.3	55.4	56.5	0.0	1.2
7 DUNCOMBE CLOSE WITHAM CM8 1GR	54.3	53.9	54.4	54.9	-0.4	0.6	46.3	45.6	46.3	47.5	-0.7	1.2
7 DUNLIN COURT KELVEDON CO5 9LU	59.3	55.2	59.1	55.5	-4.1	-3.8	53.2	49.7	53.1	49.9	-3.5	-3.3
7 EDINBURGH CLOSE WITHAM CM8 1JG	55.1	54.0	55.2	56.9	-1.1	1.8	49.2	48.2	49.3	50.9	-1.0	1.7
7 EGLINTON DRIVE CHELMSFORD CM2 6WT	65.3	65.3	65.1	65.0	0.0	-0.3	58.5	58.5	58.3	58.2	0.0	-0.3
7 ELDERBERRY GARDENS WITHAM CM8 2PT	50.9	52.1	50.8	53.9	1.2	3.0	45.3	46.0	45.1	47.9	0.7	2.6
7 ELGAR DRIVE WITHAM CM8 1DS	56.8	56.3	57.4	57.9	-0.5	1.1	47.6	46.9	48.0	49.0	-0.7	1.4
7 ELIZABETH AVENUE WITHAM CM8 1JD	56.2	55.1	56.3	57.8	-1.1	1.6	49.9	48.9	50.0	51.6	-1.0	1.7
7 ELIZABETH WAY HATFIELD PEVEREL CM	53.1	52.1	53.2	54.3	-1.0	1.2	47.0	46.1	47.0	48.4	-0.9	1.4
7 ELM CLOSE TIPTREE CO5 0NN	46.4	46.9	46.8	47.3	0.5	0.9	35.4	35.8	35.8	36.2	0.4	0.8
7 ELM WAY CHELMSFORD CM3 3HD	65.7	65.9	65.8	67.1	0.2	1.4	58.8	59.0	59.0	60.1	0.2	1.3
7 FALKLAND CLOSE CHELMSFORD CM3 3DD	54.9	54.6	55.1	55.5	-0.3	0.6	49.1	48.8	49.3	49.6	-0.3	0.5
7 FERNDOWN WAY HATFIELD PEVEREL CM3	56.2	56.5	56.3	58.0	0.3	1.8	50.4	50.2	50.4	51.7	-0.2	1.3
7 FITCH CLOSE CHELMSFORD CM3 2FB	53.4	52.4	53.5	54.4	-1.0	1.0	46.9	46.0	46.9	48.1	-0.9	1.2
7 FITZWALTER ROAD CHELMSFORD CM3 3D	53.5	53.2	53.7	54.1	-0.3	0.6	47.9	47.5	48.0	48.4	-0.4	0.5
7 FOSTER COURT WITHAM CM8 2TQ	67.4	67.3	67.8	67.7	-0.1	0.3	54.6	54.4	54.9	54.9	-0.2	0.3
7 FOUNDRY LANE COPFORD CO6 1BH	65.9	65.8	65.9	65.7	-0.1	-0.2	59.0	59.0	59.1	58.9	0.0	-0.1
7 FOXDEN WITHAM CM8 3HN	75.5	66.1	75.5	67.2	-9.4	-8.3	67.3	55.7	67.4	57.5	-11.6	-9.8
7 FOXGLOVE WAY CHELMSFORD CM1 6QS	56.5	56.4	56.7	56.5	-0.1	0.0	49.2	49.0	49.2	48.9	-0.2	-0.3
7 FOXMEAD WITHAM CM8 3HD	65.0	63.2	65.2	64.6	-1.8	-0.4	56.5	53.4	56.5	55.4	-3.1	-1.1
7 FRANCES GREEN CHELMSFORD CM1 6EG	55.9	55.8	56.1	55.9	-0.1	0.0	48.2	48.0	48.3	47.9	-0.2	-0.3
7 GADWALL REACH KELVEDON CO5 9PR	59.4	55.4	59.2	55.7	-4.0	-3.7	53.3	49.7	53.2	50.0	-3.6	-3.3
7 GARDEN FIELD HATFIELD PEVEREL CM3	57.4	56.1	57.5	58.5	-1.3	1.1	50.5	49.4	50.5	52.0	-1.1	1.5
7 GAY BOWERS WAY WITHAM CM8 1QP	55.6	54.6	55.7	57.6	-1.0	2.0	49.9	49.0	50.0	51.7	-0.9	1.8
7 GERSHWIN BOULEVARD WITHAM CM8 1HW	55.1	54.0	55.3	56.6	-1.1	1.5	48.9	47.9	49.0	50.5	-1.0	1.6
7 GLEBEFIELD ROAD HATFIELD PEVEREL	55.5	55.7	55.7	56.6	0.2	1.1	48.5	48.5	48.6	49.5	0.0	1.0
7 GODWIT COURT KELVEDON CO5 9PU	59.6	55.3	59.4	55.6	-4.3	-4.0	53.5	49.8	53.4	50.0	-3.7	-3.5
7 GRACES CLOSE WITHAM CM8 1QH	54.7	53.7	54.8	56.6	-1.0	1.9	48.9	48.0	49.0	50.7	-0.9	1.8

Address	Do Minimum 2027 (L _{den})	Do Something 2027 (L _{den})	Do Minimum 2042 (L _{den})	Do Something 2042 (L _{den})	Short Term Change (L _{den})	Long Term Change (L _{den})	Do Minimum 2027 (L _{night})	Do Something 2027 (L _{night})	Do Minimum 2042 (L _{night})	Do Something 2042 (L _{night})	Short Term Change (L _{night})	Long Term Change (L _{night})
7 GRANTLEY CLOSE COPFORD CO6 1YP	64.2	64.1	64.2	64.0	-0.1	-0.2	57.5	57.5	57.6	57.4	0.0	-0.1
7 GREENWELL ROAD WITHAM CM8 1SY	56.2	55.2	56.3	58.2	-1.0	2.0	50.4	49.4	50.5	52.2	-1.0	1.8
7 GWYN CLOSE CHELMSFORD CM3 3JR	61.3	61.8	61.8	62.6	0.5	1.3	52.2	52.4	52.5	53.3	0.2	1.1
7 HADRIANS CLOSE WITHAM CM8 1XA	55.5	55.1	55.6	56.2	-0.4	0.7	47.1	46.4	47.2	48.3	-0.7	1.2
7 HALFACRES WITHAM CM8 1QX	67.2	65.7	67.2	68.9	-1.5	1.7	60.1	58.9	60.2	61.7	-1.2	1.6
7 HANOVER SQUARE FEERING CO5 9QN	58.5	55.5	58.5	55.9	-3.0	-2.6	52.1	49.2	51.9	49.4	-2.9	-2.7
7 HARVEST COURT FEERING CO5 9SU	57.1	53.4	57.1	53.7	-3.7	-3.4	51.1	47.3	51.0	47.5	-3.8	-3.6
7 HASELFOOT ROAD CHELMSFORD CM3 3EE	52.6	52.3	53.0	53.2	-0.3	0.6	46.4	46.0	46.6	46.9	-0.4	0.5
7 HAWKES ROAD WITHAM CM8 1FL	58.4	57.2	58.5	60.3	-1.2	1.9	52.4	51.3	52.5	54.0	-1.1	1.6
7 HAWTHORN ROAD HATFIELD PEVEREL CM	53.5	52.3	53.5	55.0	-1.2	1.5	48.0	46.8	48.0	49.3	-1.2	1.3
7 HAYGREEN ROAD WITHAM CM8 1GT	56.0	55.3	56.1	57.9	-0.7	1.9	49.9	49.1	49.9	51.7	-0.8	1.8
7 HEATHER COURT CHELMSFORD CM1 6YQ	56.1	56.3	56.4	56.5	0.2	0.4	48.1	48.1	48.2	48.0	0.0	-0.1
7 HEATON WAY TIPTREE CO5 0DZ	42.9	42.5	43.4	42.9	-0.4	0.0	32.3	31.9	32.7	32.2	-0.4	-0.1
7 HEDGELANDS COPFORD CO6 1YT	73.6	73.5	73.6	73.4	-0.1	-0.2	65.7	65.7	65.8	65.6	0.0	-0.1
7 HEMLOCK CLOSE WITHAM CM8 2SY	49.9	50.4	49.9	52.7	0.5	2.8	44.4	44.7	44.4	47.0	0.3	2.6
7 HENDERSON WAY WITHAM CM8 1GN	63.2	62.1	63.2	65.3	-1.1	2.1	56.6	55.7	56.7	58.5	-0.9	1.9
7 HEWITT WALK WITHAM CM8 2TU	61.7	61.4	62.0	61.9	-0.3	0.2	50.7	50.2	50.9	51.4	-0.5	0.7
7 HOLMANS CHELMSFORD CM3 3EY	57.5	57.3	57.7	57.9	-0.2	0.4	50.7	50.3	50.8	51.0	-0.4	0.3
7 HOLST AVENUE WITHAM CM8 1QZ	60.4	59.2	60.5	62.3	-1.2	1.9	54.1	53.0	54.2	55.8	-1.1	1.7
7 HONOR LINK CHELMSFORD CM1 6BB	58.4	58.3	58.6	58.4	-0.1	0.0	50.8	50.6	50.9	50.5	-0.2	-0.3
7 HORNBEAM WALK WITHAM CM8 2SZ	49.7	49.8	49.7	52.2	0.1	2.5	44.2	44.2	44.2	46.6	0.0	2.4
7 HOWARDS CLOSE CHELMSFORD CM3 3EX	57.0	56.5	57.1	56.9	-0.5	-0.1	50.9	50.3	51.0	50.7	-0.6	-0.2
7 HULTON CLOSE CHELMSFORD CM3 3BU	55.4	55.2	55.6	56.0	-0.2	0.6	49.6	49.3	49.7	50.1	-0.3	0.5
7 HURRELL DOWN CHELMSFORD CM3 3JP	60.1	60.3	60.4	61.5	0.2	1.4	53.5	53.5	53.6	54.7	0.0	1.2
7 HUTLEY CLOSE WITHAM CM8 1FZ	64.2	63.1	64.3	66.3	-1.1	2.1	57.5	56.6	57.6	59.4	-0.9	1.9
7 INGLES DRIVE WITHAM CM8 1YP	62.6	62.5	64.3	64.6	-0.1	2.0	52.0	51.6	53.0	53.8	-0.4	1.8
7 JACARANDA CLOSE CHELMSFORD CM1 6N	55.8	55.6	56.0	55.8	-0.2	0.0	48.3	47.9	48.3	47.9	-0.4	-0.4
7 JAYS LANE MARKS TEY CO6 1LP	57.4	57.0	57.6	57.8	-0.4	0.4	48.4	47.2	48.3	48.7	-1.2	0.3
7 JOSLIN AVENUE WITHAM CM8 1YU	58.6	58.2	58.9	59.4	-0.4	0.8	49.9	49.1	50.0	51.1	-0.8	1.2
7 JUDGE ROAD CHELMSFORD CM2 6GN	62.8	62.8	62.5	62.4	0.0	-0.4	56.3	56.3	56.1	56.0	0.0	-0.3
7 JUVINA CLOSE WITHAM CM8 1QL	59.1	58.1	59.2	61.2	-1.0	2.1	53.0	52.1	53.1	54.9	-0.9	1.9
7 KEABLE ROAD MARKS TEY CO6 1XB	61.2	60.9	61.6	61.7	-0.3	0.5	50.8	49.8	50.9	51.0	-1.0	0.2
7 KINGSBURY CLOSE MARKS TEY CO6 1XF	54.6	53.6	54.5	55.4	-1.0	0.8	48.2	46.6	47.9	48.8	-1.6	0.6
7 KINGSWAY TIPTREE CO5 0LS	45.5	45.8	45.7	46.0	0.3	0.5	34.6	34.8	34.8	35.0	0.2	0.4
7 KINLOCH CHASE WITHAM CM8 1QU	62.4	61.3	62.4	64.4	-1.1	2.0	55.9	54.9	56.0	57.7	-1.0	1.8
7 KYNASTON PLACE WITHAM CM8 2UA	52.5	51.7	52.7	54.2	-0.8	1.7	46.6	45.7	46.7	48.4	-0.9	1.8
7 LABURNUM WAY HATFIELD PEVEREL CM3	51.4	51.0	51.5	52.6	-0.4	1.2	45.6	45.0	45.6	46.7	-0.6	1.1
7 LANSDOWNE CLOSE TIPTREE CO5 0NT	56.4	54.7	57.4	55.3	-1.7	-1.1	44.4	42.9	45.3	43.4	-1.5	-1.0
7 LAPWING DRIVE KELVEDON CO5 9PS	60.6	56.4	60.4	56.7	-4.2	-3.9	54.4	50.7	54.3	51.0	-3.7	-3.4
7 LARCH WALK HATFIELD PEVEREL CM3 2	70.6	67.5	70.7	70.9	-3.1	0.3	63.2	60.4	63.2	63.4	-2.8	0.2
7 LAT SEABORN DRIVE	54.1	53.3	54.1	55.6	-0.8	1.5	48.1	47.3	48.1	49.6	-0.8	1.5
7 LAURENCE AVENUE WITHAM CM8 1JA	60.5	59.5	60.9	60.3	-1.0	-0.2	49.9	48.9	50.1	50.5	-1.0	0.6
7 LAVENDER COURT CHELMSFORD CM1 6YH	59.2	59.4	59.5	59.7	0.2	0.5	50.1	50.2	50.2	50.2	0.1	0.1
7 LIFCHILD CLOSE WITHAM CM8 1QQ	57.3	56.3	57.4	59.0	-1.0	1.7	51.1	50.1	51.2	52.8	-1.0	1.7
7 LOBELIA CLOSE CHELMSFORD CM1 6YE	57.3	57.4	57.5	57.5	0.1	0.2	49.8	49.7	49.7	49.6	-0.1	-0.2
7 LONDON ROAD MARKS TEY CO6 1DZ	67.0	67.3	67.4	67.5	0.3	0.5	58.0	58.2	58.2	58.2	0.2	0.2
7 LONG ACRES FEERING CO5 9QP	59.1	56.0	58.8	56.2	-3.1	-2.9	53.1	50.2	52.8	50.3	-2.9	-2.8
7 MALDON ROAD HATFIELD PEVEREL CM3	68.9	69.0	69.4	69.4	0.1	0.5	56.2	56.3	56.6	56.7	0.1	0.5
7 MALTINGS COURT WITHAM CM8 1XG	62.7	62.2	62.7	62.2	-0.5	-0.5	51.6	51.0	51.5	51.9	-0.6	0.3
7 MANDEVILLE ROAD MARKS TEY CO6 1XT	52.8	51.7	52.6	53.7	-1.1	0.9	46.9	45.4	46.6	47.7	-1.5	0.8
7 MAPLE LEAF TIPTREE CO5 0NJ	47.2	47.8	47.4	48.2	0.6	1.0	36.1	36.6	36.3	37.0	0.5	0.9
7 MARGOLD CLOSE CHELMSFORD CM1 6XU	55.3	55.4	55.6	55.5	0.1	0.2	47.8	47.7	47.8	47.6	-0.1	-0.2

Address	Do Minimum 2027 (L _{den})	Do Something 2027 (L _{den})	Do Minimum 2042 (L _{den})	Do Something 2042 (L _{den})	Short Term Change (L _{den})	Long Term Change (L _{den})	Do Minimum 2027 (L _{night})	Do Something 2027 (L _{night})	Do Minimum 2042 (L _{night})	Do Something 2042 (L _{night})	Short Term Change (L _{night})	Long Term Change (L _{night})
7 MARKET LANE WITHAM CM8 1GF	61.5	60.4	61.6	63.6	-1.1	2.1	55.2	54.2	55.3	57.0	-1.0	1.8
7 MAYBURY CLOSE MARKS TEY CO6 1XJ	57.1	56.7	57.5	58.3	-0.4	1.2	49.0	48.1	49.0	50.1	-0.9	1.1
7 MEGGY TYE CHELMSFORD CM2 6GA	61.7	61.6	61.5	61.3	-0.1	-0.4	55.3	55.3	55.1	55.0	0.0	-0.3
7 MILLERS MEAD FEERING COS 9SS	57.6	53.9	57.5	54.2	-3.7	-3.4	51.4	47.7	51.3	47.9	-3.7	-3.5
7 MILLSTONE GREEN COPFORD CO6 1FJ	61.5	61.6	61.7	61.6	0.1	0.1	54.7	54.7	54.8	54.7	0.0	0.0
7 MIMOSA CLOSE CHELMSFORD CM1 6NW	68.1	67.9	68.4	68.2	-0.2	0.1	55.1	55.0	55.4	55.2	-0.1	0.1
7 MONTAGU GARDENS CHELMSFORD CM1 6E	55.2	55.0	55.5	55.3	-0.2	0.1	47.1	46.8	47.3	46.8	-0.3	-0.3
7 MORTIMER ROAD HATFIELD PEVEREL CM	51.7	50.5	51.8	52.8	-1.2	1.1	45.8	44.7	45.8	47.1	-1.1	1.3
7 MORTIMER WAY WITHAM CM8 1SZ	55.7	54.6	55.8	57.5	-1.1	1.8	49.9	48.9	50.0	51.6	-1.0	1.7
7 MULBERRY GARDENS WITHAM CM8 2PX	53.2	53.9	53.3	55.0	0.7	1.8	45.3	45.6	45.3	47.4	0.3	2.1
7 MULTON LEA CHELMSFORD CM1 6EF	54.7	54.3	54.9	54.4	-0.4	-0.3	47.9	47.3	48.0	47.3	-0.6	-0.6
7 NEW LANE FEERING COS 9EJ	62.8	57.7	62.5	57.9	-5.1	-4.9	56.3	51.6	56.0	51.8	-4.7	-4.5
7 NEW ROAD HATFIELD PEVEREL CM3 2HZ	60.4	60.3	60.9	61.0	-0.1	0.6	49.4	49.1	49.8	50.2	-0.3	0.8
7 NEWMAN CRESCENT WITHAM CM8 2GQ	52.0	51.6	51.9	54.0	-0.4	2.0	46.7	46.0	46.5	48.3	-0.7	1.6
7 NORBURY CLOSE MARKS TEY CO6 1XN	57.8	57.7	58.2	59.0	-0.1	1.2	48.7	48.4	48.8	50.2	-0.3	1.5
7 OAK LODGE TYE CHELMSFORD CM1 6GY	68.3	68.4	68.8	68.7	0.1	0.4	56.5	56.5	56.8	56.7	0.0	0.2
7 OAK ROAD RIVENHALL CM8 3HF	62.8	57.6	62.6	59.5	-5.2	-3.3	56.1	50.1	56.0	52.4	-6.0	-3.7
7 OAK ROAD TIPTREE COS 0NS	64.6	65.2	65.9	66.5	0.6	1.9	51.8	52.3	52.9	53.5	0.5	1.7
7 OLD FORGE ROAD CHELMSFORD CM3 3DT	58.4	58.3	58.6	58.9	-0.1	0.5	51.5	51.2	51.6	51.9	-0.3	0.4
7 OLD MAGISTRATES COURT WITHAM CM8	53.9	53.8	54.0	55.4	-0.1	1.5	46.5	46.0	46.6	48.2	-0.5	1.7
7 OLIVER PLACE WITHAM CM8 2UD	53.1	52.6	53.2	55.2	-0.5	2.1	47.4	46.8	47.5	49.4	-0.6	2.0
7 OLIVERS DRIVE WITHAM CM8 1QJ	57.3	56.0	57.4	59.0	-1.3	1.7	51.4	50.2	51.4	53.0	-1.2	1.6
7 PANTILE CLOSE WITHAM CM8 1GZ	67.3	63.7	67.4	66.7	-3.6	-0.6	60.1	56.8	60.2	59.6	-3.3	-0.5
7 PATTEN CLOSE MARKS TEY CO6 1ND	56.4	56.2	56.6	56.8	-0.2	0.4	46.7	46.1	46.7	47.3	-0.6	0.6
7 PATTISON CLOSE WITHAM CM8 1JF	54.8	53.7	55.0	56.3	-1.1	1.5	48.5	47.5	48.6	50.1	-1.0	1.6
7 PAVELIN AVENUE WITHAM CM8 1YW	55.3	54.6	55.4	56.8	-0.7	1.5	49.1	48.3	49.1	50.6	-0.8	1.5
7 PELLY AVENUE WITHAM CM8 1JJ	56.4	55.4	56.6	57.3	-1.0	0.9	49.0	48.0	49.1	50.4	-1.0	1.4
7 PETUNIA CRESCENT CHELMSFORD CM1 6	63.7	63.6	64.1	64.0	-0.1	0.3	51.4	51.3	51.7	51.6	-0.1	0.2
7 PITT AVENUE WITHAM CM8 1JQ	56.6	55.6	56.7	58.3	-1.0	1.7	50.4	49.4	50.5	52.1	-1.0	1.7
7 PITT GREEN WITHAM CM8 1JH	54.2	53.2	54.3	56.0	-1.0	1.8	48.3	47.4	48.4	50.1	-0.9	1.8
7 POINT CHASE MARKS TEY CO6 1FN	71.1	71.5	71.6	72.1	0.4	1.0	59.2	59.5	59.6	60.0	0.3	0.8
7 PONDHOLTON DRIVE WITHAM CM8 1QG	56.5	55.5	56.6	58.0	-1.0	1.5	50.0	49.0	50.1	51.6	-1.0	1.6
7 POPPY GREEN CHELMSFORD CM1 6YD	65.0	65.3	65.5	65.6	0.3	0.6	54.5	54.5	54.6	54.6	0.0	0.1
7 PRENTICE PLACE WITHAM CM8 2GY	51.9	52.9	51.6	54.7	1.0	2.8	46.6	46.7	46.4	48.5	0.1	1.9
7 PRIMULA WAY CHELMSFORD CM1 6QT	57.5	57.6	57.8	57.8	0.1	0.3	49.9	49.8	49.9	49.7	-0.1	-0.2
7 PROCTOR WAY MARKS TEY CO6 1XE	53.9	52.3	53.7	54.5	-1.6	0.6	48.2	46.3	47.9	48.6	-1.9	0.4
7 PROSPECT CLOSE HATFIELD PEVEREL C	52.1	51.3	52.3	53.5	-0.8	1.4	46.1	45.3	46.1	47.5	-0.8	1.4
7 PRYOR CLOSE WITHAM CM8 1JX	54.6	53.6	54.7	56.4	-1.0	1.8	48.8	47.8	48.9	50.5	-1.0	1.7
7 PURCELL ROAD WITHAM CM8 1AG	57.7	57.3	57.8	57.6	-0.4	-0.1	47.5	46.9	47.5	48.1	-0.6	0.6
7 QUEENSWAY TIPTREE COS 0LP	43.3	43.5	43.5	43.8	0.2	0.5	32.6	32.8	32.8	33.0	0.2	0.4
7 RANDALL CLOSE WITHAM CM8 1FP	62.8	58.8	62.9	61.8	-4.0	-1.0	56.3	52.6	56.3	55.4	-3.7	-0.9
7 REMEMBRANCE AVENUE HATFIELD PEVER	51.6	50.4	51.8	52.7	-1.2	1.1	45.5	44.4	45.5	46.8	-1.1	1.3
7 RENOIR PLACE CHELMSFORD CM1 6FP	55.4	55.3	55.7	55.4	-0.1	0.0	47.9	47.6	48.0	47.6	-0.3	-0.3
7 RICHARDSON WALK WITHAM CM8 2UB	52.3	51.5	52.4	54.1	-0.8	1.8	46.6	45.7	46.6	48.3	-0.9	1.7
7 RIVERSIDE WAY KELVEDON COS 9LX	60.8	56.8	60.7	57.1	-4.0	-3.7	54.6	51.1	54.5	51.3	-3.5	-3.3
7 ROOKERY CLOSE HATFIELD PEVEREL CM	58.9	57.4	58.9	60.4	-1.5	1.5	52.8	51.4	52.8	54.1	-1.4	1.3
7 RUBENS GATE CHELMSFORD CM1 6GW	55.5	55.4	55.8	55.5	-0.1	0.0	48.0	47.7	48.0	47.6	-0.3	-0.4
7 RUSSELL CLOSE WITHAM CM8 1UH	65.7	64.4	65.8	67.6	-1.3	1.9	58.8	57.6	58.8	60.5	-1.2	1.7
7 RYE CLOSE HATFIELD PEVEREL CM3 2L	51.2	50.8	51.4	52.8	-0.4	1.6	45.6	45.0	45.6	47.0	-0.6	1.4
7 SAULS AVENUE WITHAM CM8 1JP	59.9	59.2	60.0	61.8	-0.7	1.9	53.1	52.4	53.2	55.1	-0.7	2.0
7 SAULS BRIDGE CLOSE WITHAM CM8 1XJ	56.2	55.2	56.3	58.1	-1.0	1.9	50.2	49.3	50.3	52.0	-0.9	1.8
7 SCARLETTS CLOSE WITHAM CM8 1QW	59.4	58.8	59.5	61.8	-0.6	2.4	53.1	52.5	53.1	55.3	-0.6	2.2

Address	Do Minimum 2027 (L _{den})	Do Something 2027 (L _{den})	Do Minimum 2042 (L _{den})	Do Something 2042 (L _{den})	Short Term Change (L _{den})	Long Term Change (L _{den})	Do Minimum 2027 (L _{night})	Do Something 2027 (L _{night})	Do Minimum 2042 (L _{night})	Do Something 2042 (L _{night})	Short Term Change (L _{night})	Long Term Change (L _{night})
7 SEABORN DRIVE	53.9	53.5	53.9	55.6	-0.4	1.7	48.0	47.6	48.0	49.6	-0.4	1.6
7 SEABROOK GARDENS CHELMSFORD CM3 3	53.8	53.5	54.1	54.4	-0.3	0.6	47.6	47.2	47.8	48.0	-0.4	0.4
7 SHEARERS WAY CHELMSFORD CM3 3AE	61.9	62.6	63.0	63.5	0.7	1.6	53.5	53.7	54.0	54.7	0.2	1.2
7 SIDNEY PLACE CHELMSFORD CM1 6BE	56.2	55.8	56.4	55.9	-0.4	-0.3	49.2	48.7	49.3	48.7	-0.5	-0.5
7 SNEEZUM WALK WITHAM CM8 1US	54.2	53.1	54.3	55.9	-1.1	1.7	48.5	47.5	48.6	50.2	-1.0	1.7
7 SPARKEY CLOSE WITHAM CM8 1QR	61.9	61.3	62.0	64.1	-0.6	2.2	55.1	54.5	55.2	57.2	-0.6	2.1
7 ST ANDREW'S ROAD HATFIELD PEVEREL	59.2	58.1	59.4	59.4	-1.1	0.2	50.1	49.0	50.2	50.9	-1.1	0.8
7 ST ANDREWS ROAD CHELMSFORD CM3 3B	56.5	56.6	56.8	57.7	0.1	1.2	50.3	50.2	50.5	51.3	-0.1	1.0
7 STAINER CLOSE WITHAM CM8 1JS	56.0	54.9	56.1	57.8	-1.1	1.8	50.0	49.0	50.1	51.7	-1.0	1.7
7 STONEHAM CLOSE	53.2	52.5	53.2	54.7	-0.7	1.5	47.5	46.7	47.5	48.9	-0.8	1.4
7 STONEPATH DRIVE HATFIELD PEVEREL	55.3	54.0	55.4	56.6	-1.3	1.3	49.0	47.9	49.0	50.4	-1.1	1.4
7 STRUTT CLOSE HATFIELD PEVEREL CM3	58.2	56.4	58.2	58.1	-1.8	-0.1	49.6	48.3	49.6	50.5	-1.3	0.9
7 SUNNINGDALE FALL HATFIELD PEVEREL	58.2	57.9	58.5	59.1	-0.3	0.9	49.8	49.1	49.9	50.9	-0.7	1.1
7 SUSSEX CLOSE CHELMSFORD CM3 3ED	53.8	53.7	54.1	54.8	-0.1	1.0	48.1	47.9	48.3	48.9	-0.2	0.8
7 SWAN CLOSE HATFIELD PEVEREL CM3 2	64.4	61.3	64.4	64.5	-3.1	0.1	57.7	55.0	57.6	57.7	-2.7	0.0
7 TEAL WAY KELVEDON CO5 9PP	61.9	57.7	61.8	57.9	-4.2	-4.0	55.6	51.8	55.5	52.0	-3.8	-3.6
7 THE CRESCENT MARKS TEY CO6 1EL	61.5	57.9	61.2	60.2	-3.6	-1.3	55.0	50.8	54.6	53.3	-4.2	-1.7
7 THE PINES HATFIELD PEVEREL CM3 2D	55.8	54.8	55.9	57.3	-1.0	1.5	49.9	48.8	50.0	51.3	-1.1	1.4
7 THE ROOKERIES MARKS TEY CO6 1DY	70.4	70.6	70.9	71.2	0.2	0.8	58.6	59.0	59.0	59.5	0.4	0.9
7 THE WILLOWS CHELMSFORD CM3 3DJ	53.4	53.0	53.6	53.5	-0.4	0.1	47.6	47.1	47.7	47.6	-0.5	0.0
7 TOULMIN ROAD HATFIELD PEVEREL CM3	51.5	50.5	51.6	52.8	-1.0	1.3	45.8	44.7	45.8	47.0	-1.1	1.2
7 TOWNSEND CHELMSFORD CM2 6GB	65.2	65.2	65.0	64.9	0.0	-0.3	58.5	58.5	58.3	58.1	0.0	-0.4
7 VILLIERS PLACE CHELMSFORD CM3 3JW	60.1	60.2	60.2	61.4	0.1	1.3	53.9	54.0	54.0	55.1	0.1	1.2
7 WAKELIN WAY WITHAM CM8 2TX	52.3	51.3	52.4	54.0	-1.0	1.7	46.7	45.7	46.8	48.4	-1.0	1.7
7 WALLFLOWER COURT CHELMSFORD CM1 6	64.7	65.0	65.2	65.4	0.3	0.7	53.7	53.8	53.9	54.0	0.1	0.3
7 WALNUT TREE WAY TIPTREE CO5 0NG	47.5	48.3	48.4	49.2	0.8	1.7	36.4	37.1	37.2	37.9	0.7	1.5
7 WALTHAM ROAD CHELMSFORD CM3 3AS	68.9	68.6	69.2	70.3	-0.3	1.4	61.6	61.3	61.8	62.8	-0.3	1.2
7 WELLSIDE MARKS TEY CO6 1XG	53.8	53.1	53.9	55.2	-0.7	1.4	47.6	46.6	47.4	48.8	-1.0	1.2
7 WENTWORTH CLOSE HATFIELD PEVEREL	63.4	63.1	63.5	65.0	-0.3	1.6	56.8	56.1	56.8	57.9	-0.7	1.1
7 WESTBURY CLOSE COPFORD CO6 1YW	59.9	59.8	59.9	59.8	-0.1	-0.1	53.7	53.7	53.8	53.6	0.0	-0.1
7 WHARTON DRIVE CHELMSFORD CM1 6BF	56.6	56.5	56.9	56.6	-0.1	0.0	49.1	48.9	49.2	48.8	-0.2	-0.3
7 WIDGEON PLACE KELVEDON CO5 9LS	59.3	55.4	59.2	55.7	-3.9	-3.6	53.3	49.9	53.2	50.1	-3.4	-3.2
7 WIGGINS VIEW CHELMSFORD CM2 6GP	69.5	69.5	69.3	69.2	0.0	-0.3	62.2	62.2	62.0	61.9	0.0	-0.3
7 WILLOW CRESCENT HATFIELD PEVEREL	51.6	51.2	51.9	53.0	-0.4	1.4	45.7	45.1	45.8	47.0	-0.6	1.3
7 WILLOW WALK TIPTREE CO5 0NQ	46.5	47.2	47.0	47.8	0.7	1.3	35.5	36.1	35.9	36.6	0.6	1.1
7 WILLS GREEN FEERING CO5 9QL	59.5	56.3	59.2	56.5	-3.2	-3.0	53.4	50.5	53.1	50.7	-2.9	-2.7
7 WOODFIELD WAY HATFIELD PEVEREL CM	52.4	52.3	52.6	53.6	-0.1	1.2	46.1	45.7	46.1	47.2	-0.4	1.1
7 WOODHAM DRIVE HATFIELD PEVEREL CM	55.3	55.5	55.7	56.3	0.2	1.0	47.2	47.1	47.4	48.4	-0.1	1.2
7 WOODLAND CLOSE HATFIELD PEVEREL C	58.3	56.8	58.3	59.7	-1.5	1.4	52.2	50.8	52.2	53.5	-1.4	1.3
7 WRIGHT MEAD CHELMSFORD CM2 6LY	73.8	73.8	73.6	73.5	0.0	-0.3	65.9	65.9	65.7	65.6	0.0	-0.3
7 YEW TREE CLOSE HATFIELD PEVEREL C	51.2	50.2	51.3	52.8	-1.0	1.6	46.0	44.8	46.0	47.3	-1.2	1.3
7 YONGE CLOSE CHELMSFORD CM3 3GY	66.4	66.5	66.6	67.8	0.1	1.4	59.5	59.5	59.6	60.7	0.0	1.2
70 BAKER WAY WITHAM CM8 1FN	67.4	65.0	67.5	68.0	-2.4	0.6	60.1	58.0	60.2	60.8	-2.1	0.7
70 BEGONIA CLOSE CHELMSFORD CM1 6NL	52.3	52.2	52.6	52.4	-0.1	0.1	45.1	44.8	45.2	44.8	-0.3	-0.3
70 BOUCHERS MEAD CHELMSFORD CM1 6PJ	54.3	54.2	54.5	54.2	-0.1	-0.1	47.1	46.9	47.2	46.8	-0.2	-0.3
70 BURNELL GATE CHELMSFORD CM1 6ED	62.0	62.0	62.3	62.2	0.0	0.2	52.8	52.6	52.9	52.6	-0.2	-0.2
70 CARRAWAYS WITHAM CM8 1XT	58.6	57.4	58.7	60.6	-1.2	2.0	52.6	51.6	52.7	54.4	-1.0	1.8
70 COGGESHALL ROAD MARKS TEY CO6 1L	76.0	75.9	76.2	76.2	-0.1	0.2	62.1	62.1	62.4	62.4	0.0	0.3
70 CONSTANCE CLOSE WITHAM CM8 1XY	60.6	59.8	60.7	62.7	-0.8	2.1	54.1	53.3	54.2	56.0	-0.8	1.9
70 FOXGLOVE WAY CHELMSFORD CM1 6QR	61.5	61.8	61.9	62.0	0.3	0.5	52.2	52.2	52.3	52.2	0.0	0.0
70 GODMANS LANE MARKS TEY CO6 1NQ	53.8	52.5	53.5	54.7	-1.3	0.9	48.0	46.5	47.7	48.7	-1.5	0.7
70 GREEN LANE TIPTREE CO5 0EA	47.2	47.1	47.5	47.4	-0.1	0.2	36.1	36.0	36.4	36.2	-0.1	0.1

Address	Do Minimum 2027 (L _{den})	Do Something 2027 (L _{den})	Do Minimum 2042 (L _{den})	Do Something 2042 (L _{den})	Short Term Change (L _{den})	Long Term Change (L _{den})	Do Minimum 2027 (L _{night})	Do Something 2027 (L _{night})	Do Minimum 2042 (L _{night})	Do Something 2042 (L _{night})	Short Term Change (L _{night})	Long Term Change (L _{night})
70 GREENFIELD WITHAM CM8 2FA	53.9	52.9	54.0	55.8	-1.0	1.9	48.3	47.3	48.3	50.0	-1.0	1.7
70 HOLST AVENUE WITHAM CM8 1SX	57.5	56.4	57.6	59.3	-1.1	1.8	51.5	50.5	51.6	53.2	-1.0	1.7
70 KEABLE ROAD MARKS TEY CO6 1XR	54.8	53.3	54.5	55.4	-1.5	0.6	49.0	47.3	48.7	49.5	-1.7	0.5
70 LAURENCE AVENUE WITHAM CM8 1JB	58.1	57.1	58.4	58.6	-1.0	0.5	49.7	48.7	49.8	50.9	-1.0	1.2
70 LONDON ROAD COPFORD CO6 1BJ	67.2	67.8	68.3	68.4	0.6	1.2	55.4	55.8	56.1	56.2	0.4	0.8
70 MALDON ROAD WITHAM CM8 1HP	67.8	67.7	68.1	68.0	-0.1	0.2	55.5	55.2	55.7	56.0	-0.3	0.5
70 MORTIMER WAY WITHAM CM8 1UJ	54.0	53.0	54.1	55.7	-1.0	1.7	48.1	47.1	48.2	49.8	-1.0	1.7
70 OAK ROAD TIPTREE CO5 ONE	62.5	63.7	64.0	65.2	1.2	2.7	49.9	51.0	51.2	52.3	1.1	2.4
70 PELLY AVENUE WITHAM CM8 1JJ	54.9	53.8	55.0	56.5	-1.1	1.6	48.8	47.8	48.9	50.5	-1.0	1.7
70 PETUNIA CRESCENT CHELMSFORD CM1	54.4	54.5	54.6	54.6	0.1	0.2	46.9	46.8	46.9	46.7	-0.1	-0.2
70 PLANTATION ROAD CHELMSFORD CM3 3	61.9	62.3	63.5	64.3	0.4	2.4	51.3	51.5	52.3	53.0	0.2	1.7
70 PURCELL ROAD WITHAM CM8 1FF	53.8	53.1	53.8	54.9	-0.7	1.1	46.8	45.9	46.8	48.2	-0.9	1.4
70 RIVERSIDE WAY KELVEDON CO5 9LY	59.3	55.4	59.2	55.7	-3.9	-3.6	53.3	49.9	53.2	50.1	-3.4	-3.2
70 ST ANDREW'S ROAD HATFIELD PEVERE	51.6	50.6	51.7	52.9	-1.0	1.3	45.8	44.8	45.8	47.1	-1.0	1.3
70 ST ANDREWS ROAD CHELMSFORD CM3 3	65.3	65.9	65.8	66.6	0.6	1.3	54.7	55.0	55.0	55.8	0.3	1.1
70 VILLIERS PLACE CHELMSFORD CM3 3J	67.2	67.4	67.4	68.7	0.2	1.5	60.2	60.3	60.3	61.5	0.1	1.3
70 WALNUT TREE WAY TIPTREE CO5 ONL	57.6	58.0	57.3	58.2	0.4	0.6	45.4	45.8	45.2	46.0	0.4	0.6
70 WHARTON DRIVE CHELMSFORD CM1 6BF	62.4	62.3	62.9	62.6	-0.1	0.2	52.8	52.4	53.1	52.6	-0.4	-0.2
71 ARMIGER WAY WITHAM CM8 2UZ	67.0	67.4	67.2	67.7	0.4	0.7	54.7	54.8	54.8	55.3	0.1	0.6
71 ASHBY ROAD WITHAM CM8 1QT	61.6	60.5	61.7	63.7	-1.1	2.1	55.2	54.3	55.3	57.1	-0.9	1.9
71 BARWELL WAY WITHAM CM8 2TY	61.4	61.0	62.0	62.0	-0.4	0.6	51.0	50.4	51.4	52.1	-0.6	1.1
71 BOLEYN WAY CHELMSFORD CM3 3JL	71.6	71.4	71.8	73.0	-0.2	1.4	64.0	63.8	64.2	65.2	-0.2	1.2
71 BURNELL GATE CHELMSFORD CM1 6ED	57.0	56.8	57.2	56.9	-0.2	-0.1	49.6	49.2	49.7	49.2	-0.4	-0.4
71 BUTCHER ROW WITHAM CM8 1YR	62.0	61.3	62.1	62.7	-0.7	0.7	53.4	52.8	53.5	54.8	-0.6	1.4
71 CARRAWAYS WITHAM CM8 1XW	56.7	55.7	56.8	58.7	-1.0	2.0	50.8	49.9	50.9	52.7	-0.9	1.9
71 CEDAR AVENUE TIPTREE CO5 ONP	47.1	47.7	47.9	48.6	0.6	1.5	36.0	36.5	36.8	37.3	0.5	1.3
71 CHESTNUT WAY TIPTREE CO5 ONZ	50.1	49.8	50.5	50.1	-0.3	0.0	38.7	38.4	39.1	38.7	-0.3	0.0
71 COGGESHALL ROAD MARKS TEY CO6 1L	73.8	73.7	74.0	74.0	-0.1	0.2	60.1	60.1	60.4	60.4	0.0	0.3
71 CONSTANCE CLOSE WITHAM CM8 1XL	61.9	60.8	62.0	64.0	-1.1	2.1	55.6	54.6	55.6	57.4	-1.0	1.8
71 CORNELIUS VALE CHELMSFORD CM2 6G	64.4	64.3	64.1	64.0	-0.1	-0.4	57.7	57.7	57.5	57.4	0.0	-0.3
71 CORNFLOWER DRIVE CHELMSFORD CM1	58.3	58.4	58.5	58.6	0.1	0.3	50.0	50.0	50.1	49.9	0.0	-0.1
71 ELDERBERRY GARDENS WITHAM CM8 2P	52.9	54.0	52.7	55.9	1.1	3.0	47.4	47.9	47.2	49.9	0.5	2.5
71 ELGAR DRIVE WITHAM CM8 1NG	52.4	51.4	52.5	53.8	-1.0	1.4	46.4	45.4	46.5	48.0	-1.0	1.6
71 GODMANS LANE MARKS TEY CO6 1NQ	57.6	57.1	60.2	60.2	-0.5	2.6	49.5	48.4	50.4	50.9	-1.1	1.4
71 GREENWELL ROAD WITHAM CM8 1SY	53.2	52.2	53.3	55.0	-1.0	1.8	47.6	46.6	47.6	49.2	-1.0	1.6
71 HAYGREEN ROAD WITHAM CM8 1GT	65.8	65.5	65.8	65.7	-0.3	-0.1	53.3	53.0	53.3	53.4	-0.3	0.1
71 HOLST AVENUE WITHAM CM8 1FJ	57.1	55.9	57.2	59.0	-1.2	1.9	51.2	50.1	51.3	52.9	-1.1	1.7
71 HOWBRIDGE ROAD WITHAM CM8 1BZ	54.3	53.3	54.5	55.9	-1.0	1.6	48.2	47.2	48.3	49.8	-1.0	1.6
71 KEABLE ROAD MARKS TEY CO6 1XR	54.8	53.2	54.5	55.5	-1.6	0.7	49.0	47.1	48.7	49.5	-1.9	0.5
71 LONDON ROAD KELVEDON CO5 9AU	67.3	66.0	67.6	66.2	-1.3	-1.1	55.2	54.2	55.4	54.7	-1.0	-0.5
71 LONDON ROAD MARKS TEY CO6 1EB	70.4	71.0	70.8	71.6	0.6	1.2	61.8	62.2	62.0	62.7	0.4	0.9
71 MORTIMER WAY WITHAM CM8 1SZ	56.3	55.1	56.4	58.1	-1.2	1.8	50.4	49.4	50.5	52.1	-1.0	1.7
71 MULBERRY GARDENS WITHAM CM8 2PX	52.3	53.7	52.2	55.7	1.4	3.4	46.8	47.6	46.6	49.6	0.8	2.8
71 NEW ROAD HATFIELD PEVEREL CM3 2J	52.8	52.4	53.0	54.2	-0.4	1.4	46.8	46.1	46.8	48.0	-0.7	1.2
71 OAK LODGE TYE CHELMSFORD CM1 6GZ	57.8	57.7	58.0	57.8	-0.1	0.0	50.2	50.0	50.2	49.9	-0.2	-0.3
71 OAK ROAD TIPTREE CO5 ONE	62.8	64.0	64.3	65.5	1.2	2.7	50.1	51.2	51.5	52.6	1.1	2.5
71 PETUNIA CRESCENT CHELMSFORD CM1	53.8	53.6	54.0	53.8	-0.2	0.0	46.4	46.1	46.5	46.1	-0.3	-0.3
71 PLANTATION ROAD CHELMSFORD CM3 3	59.7	60.0	60.2	61.0	0.3	1.3	51.9	52.0	52.2	53.1	0.1	1.2
71 QUEENSBERRY AVENUE COPFORD CO6 1	68.0	67.9	68.0	67.8	-0.1	-0.2	60.8	60.8	60.9	60.7	0.0	-0.1
71 RIVERSIDE WAY KELVEDON CO5 9LX	58.5	54.8	58.3	55.1	-3.7	-3.4	52.6	49.3	52.4	49.6	-3.3	-3.0
71 VINE ROAD TIPTREE CO5 OLT	47.2	46.9	47.8	47.2	-0.3	0.0	36.1	35.8	36.6	36.1	-0.3	0.0
72 BAKER WAY WITHAM CM8 1FN	67.2	64.7	67.3	67.8	-2.5	0.6	60.0	57.8	60.1	60.5	-2.2	0.5

Address	Do Minimum 2027 (L _{den})	Do Something 2027 (L _{den})	Do Minimum 2042 (L _{den})	Do Something 2042 (L _{den})	Short Term Change (L _{den})	Long Term Change (L _{den})	Do Minimum 2027 (L _{night})	Do Something 2027 (L _{night})	Do Minimum 2042 (L _{night})	Do Something 2042 (L _{night})	Short Term Change (L _{night})	Long Term Change (L _{night})
72 BEGONIA CLOSE CHELMSFORD CM1 6NL	51.7	51.6	51.9	51.8	-0.1	0.1	44.3	44.0	44.4	44.0	-0.3	-0.3
72 BOUCHERS MEAD CHELMSFORD CM1 6PJ	52.0	51.9	52.3	52.1	-0.1	0.1	44.5	44.3	44.5	44.2	-0.2	-0.3
72 BURNELL GATE CHELMSFORD CM1 6ED	62.1	62.1	62.4	62.3	0.0	0.2	52.8	52.6	52.9	52.7	-0.2	-0.1
72 CARRAWAYS WITHAM CM8 1XT	59.6	58.4	59.7	61.6	-1.2	2.0	53.5	52.5	53.6	55.3	-1.0	1.8
72 CONSTANCE CLOSE WITHAM CM8 1XY	62.2	61.2	62.2	64.4	-1.0	2.2	55.7	54.8	55.8	57.7	-0.9	2.0
72 FOXGLOVE WAY CHELMSFORD CM1 6QR	61.7	61.9	62.0	62.2	0.2	0.5	52.3	52.4	52.4	52.4	0.1	0.1
72 GODMANS LANE MARKS TEY CO6 1NQ	53.3	52.1	53.9	54.1	-1.2	0.8	47.0	45.2	46.9	47.1	-1.8	0.1
72 GREEN LANE TIPTREE CO5 0EA	46.2	46.0	46.4	46.3	-0.2	0.1	35.2	35.1	35.4	35.3	-0.1	0.1
72 GREENFIELD WITHAM CM8 2FA	53.7	52.7	53.8	55.6	-1.0	1.9	48.0	47.1	48.1	49.8	-0.9	1.8
72 HOLST AVENUE WITHAM CM8 1SX	57.5	56.4	57.6	59.3	-1.1	1.8	51.5	50.5	51.6	53.2	-1.0	1.7
72 KEABLE ROAD MARKS TEY CO6 1XR	54.6	53.2	54.3	55.4	-1.4	0.8	48.8	47.1	48.5	49.3	-1.7	0.5
72 LAURENCE AVENUE WITHAM CM8 1JB	63.0	62.0	63.3	62.8	-1.0	-0.2	52.2	51.3	52.4	52.8	-0.9	0.6
72 LONDON ROAD COPFORD CO6 1BJ	66.9	67.5	67.9	68.1	0.6	1.2	55.2	55.6	55.9	56.0	0.4	0.8
72 MALDON ROAD WITHAM CM8 1HP	67.7	67.6	68.0	67.9	-0.1	0.2	55.4	55.1	55.7	55.9	-0.3	0.5
72 MORTIMER WAY WITHAM CM8 1UJ	54.9	53.8	55.0	56.6	-1.1	1.7	49.0	48.0	49.1	50.7	-1.0	1.7
72 PELY AVENUE WITHAM CM8 1JJ	55.5	54.4	55.9	57.4	-1.1	1.9	49.6	48.5	49.7	51.3	-1.1	1.7
72 PETUNIA CRESCENT CHELMSFORD CM1	57.2	57.3	57.5	57.4	0.1	0.2	49.7	49.6	49.8	49.5	-0.1	-0.2
72 PLANTATION ROAD CHELMSFORD CM3 3	62.0	62.4	63.5	64.3	0.4	2.3	51.4	51.5	52.4	53.1	0.1	1.7
72 PURCELL ROAD WITHAM CM8 1FF	53.1	52.1	53.2	54.7	-1.0	1.6	47.3	46.2	47.3	48.9	-1.1	1.6
72 RIVERSIDE WAY KELVEDON CO5 9LY	59.3	55.6	59.1	55.9	-3.7	-3.4	53.2	50.0	53.1	50.3	-3.2	-2.9
72 ST ANDREW'S ROAD HATFIELD PEVERE	54.7	54.2	54.8	56.2	-0.5	1.5	48.6	48.0	48.6	50.0	-0.6	1.4
72 ST ANDREWS ROAD CHELMSFORD CM3 3	65.4	66.0	65.9	66.7	0.6	1.3	54.8	55.1	55.1	55.9	0.3	1.1
72 VILLIERS PLACE CHELMSFORD CM3 3J	67.2	67.4	67.4	68.7	0.2	1.5	60.2	60.3	60.3	61.5	0.1	1.3
72 WALNUT TREE WAY TIPTREE CO5 0NL	56.8	57.3	56.6	57.5	0.5	0.7	44.8	45.2	44.5	45.4	0.4	0.6
72 WHARTON DRIVE CHELMSFORD CM1 6BF	62.9	63.0	63.5	63.3	0.1	0.4	53.1	52.8	53.5	53.1	-0.3	0.0
73 ARMIGER WAY WITHAM CM8 2UZ	67.0	67.4	67.2	67.7	0.4	0.7	54.7	54.8	54.8	55.3	0.1	0.6
73 BARWELL WAY WITHAM CM8 2TY	61.6	61.2	62.1	62.1	-0.4	0.5	51.0	50.4	51.3	52.0	-0.6	1.0
73 BOLEYN WAY CHELMSFORD CM3 3JL	69.8	70.0	70.0	71.2	0.2	1.4	62.5	62.6	62.6	63.7	0.1	1.2
73 BURNELL GATE CHELMSFORD CM1 6ED	57.0	56.8	57.2	56.9	-0.2	-0.1	49.6	49.2	49.7	49.2	-0.4	-0.4
73 BUTCHER ROW WITHAM CM8 1YR	62.4	61.7	62.4	63.1	-0.7	0.7	53.6	53.0	53.6	55.0	-0.6	1.4
73 CARRAWAYS WITHAM CM8 1XW	57.0	56.0	57.1	59.1	-1.0	2.1	51.2	50.2	51.3	53.0	-1.0	1.8
73 CEDAR AVENUE TIPTREE CO5 0NP	47.1	47.6	47.9	48.5	0.5	1.4	36.0	36.5	36.7	37.2	0.5	1.2
73 CHESTNUT WAY TIPTREE CO5 0NZ	51.4	51.1	51.9	51.5	-0.3	0.1	39.9	39.6	40.4	40.0	-0.3	0.1
73 COGGESHALL ROAD MARKS TEY CO6 1L	56.5	56.1	56.6	57.4	-0.4	0.9	48.7	47.8	48.5	49.7	-0.9	1.0
73 CONSTANCE CLOSE WITHAM CM8 1XL	62.3	61.2	62.4	64.4	-1.1	2.1	55.9	54.9	56.0	57.8	-1.0	1.9
73 CORNELIUS VALE CHELMSFORD CM2 6G	64.2	64.2	63.9	63.8	0.0	-0.4	57.5	57.5	57.3	57.2	0.0	-0.3
73 CORNFLOWER DRIVE CHELMSFORD CM1	57.9	58.0	58.1	58.2	0.1	0.3	49.7	49.7	49.8	49.6	0.0	-0.1
73 ELDERBERRY GARDENS WITHAM CM8 2P	52.9	54.0	52.7	55.9	1.1	3.0	47.4	47.9	47.2	49.9	0.5	2.5
73 ELGAR DRIVE WITHAM CM8 1NG	59.7	59.4	59.8	60.4	-0.3	0.7	51.0	50.3	51.1	52.3	-0.7	1.3
73 GODMANS LANE MARKS TEY CO6 1NQ	57.9	57.5	60.6	60.6	-0.4	2.7	49.6	48.6	50.6	51.2	-1.0	1.6
73 HAYGREEN ROAD WITHAM CM8 1GT	64.9	64.7	64.9	64.8	-0.2	-0.1	52.6	52.3	52.6	52.8	-0.3	0.2
73 HOLST AVENUE WITHAM CM8 1FJ	58.9	57.8	59.0	60.8	-1.1	1.9	52.8	51.8	52.9	54.5	-1.0	1.7
73 HOWBRIDGE ROAD WITHAM CM8 1BZ	54.2	53.1	54.4	55.8	-1.1	1.6	48.1	47.1	48.2	49.7	-1.0	1.6
73 KEABLE ROAD MARKS TEY CO6 1XR	54.8	53.3	54.5	55.6	-1.5	0.8	48.9	47.1	48.6	49.5	-1.8	0.6
73 LONDON ROAD KELVEDON CO5 9AU	67.8	66.4	68.1	66.7	-1.4	-1.1	55.5	54.5	55.7	55.1	-1.0	-0.4
73 LONDON ROAD MARKS TEY CO6 1EB	70.8	71.2	71.1	71.9	0.4	1.1	62.4	62.8	62.7	63.3	0.4	0.9
73 MORTIMER WAY WITHAM CM8 1SZ	55.6	54.4	55.7	57.4	-1.2	1.8	49.9	48.8	49.9	51.5	-1.1	1.6
73 MULBERRY GARDENS WITHAM CM8 2PX	52.3	53.7	52.2	55.7	1.4	3.4	46.8	47.6	46.6	49.6	0.8	2.8
73 NEW ROAD HATFIELD PEVEREL CM3 2J	52.8	52.3	52.9	54.1	-0.5	1.3	46.7	46.0	46.7	48.0	-0.7	1.3
73 OAK LODGE TYE CHELMSFORD CM1 6GZ	55.5	55.4	55.8	55.5	-0.1	0.0	47.5	47.1	47.7	47.1	-0.4	-0.4
73 OAK ROAD TIPTREE CO5 0NE	62.7	64.0	64.2	65.5	1.3	2.8	50.1	51.2	51.4	52.5	1.1	2.4
73 PETUNIA CRESCENT CHELMSFORD CM1	56.8	56.7	56.9	56.8	-0.1	0.0	49.5	49.3	49.5	49.2	-0.2	-0.3

Address	Do Minimum 2027 (L _{den})	Do Something 2027 (L _{den})	Do Minimum 2042 (L _{den})	Do Something 2042 (L _{den})	Short Term Change (L _{den})	Long Term Change (L _{den})	Do Minimum 2027 (L _{night})	Do Something 2027 (L _{night})	Do Minimum 2042 (L _{night})	Do Something 2042 (L _{night})	Short Term Change (L _{night})	Long Term Change (L _{night})
73 PLANTATION ROAD CHELMSFORD CM3 3	61.1	61.5	62.5	63.3	0.4	2.2	51.4	51.6	52.2	53.0	0.2	1.6
73 QUEENSBERRY AVENUE COPFORD CO6 1	68.2	68.1	68.2	68.0	-0.1	-0.2	61.0	61.0	61.1	60.9	0.0	-0.1
73 RIVERSIDE WAY KELVEDON CO5 9LX	59.2	56.1	59.1	56.4	-3.1	-2.8	53.1	50.2	53.0	50.5	-2.9	-2.6
73 VINE ROAD TIPTREE CO5 OLT	47.5	47.1	48.1	47.5	-0.4	0.0	36.4	36.0	36.9	36.4	-0.4	0.0
74 BAKER WAY WITHAM CM8 1FN	65.9	63.5	66.0	66.6	-2.4	0.7	58.9	56.7	59.0	59.5	-2.2	0.6
74 BEGONIA CLOSE CHELMSFORD CM1 6NL	55.3	55.2	55.4	55.2	-0.1	-0.1	48.5	48.3	48.4	48.1	-0.2	-0.4
74 BOUCHERS MEAD CHELMSFORD CM1 6PJ	55.0	54.9	55.3	55.0	-0.1	0.0	47.5	47.2	47.5	47.1	-0.3	-0.4
74 BURNELL GATE CHELMSFORD CM1 6ED	62.5	62.5	62.8	62.7	0.0	0.2	53.0	52.9	53.1	52.9	-0.1	-0.1
74 CONSTANCE CLOSE WITHAM CM8 1XY	62.7	61.7	62.8	64.9	-1.0	2.2	56.2	55.3	56.3	58.1	-0.9	1.9
74 FOXGLOVE WAY CHELMSFORD CM1 6QR	61.5	61.8	61.9	62.0	0.3	0.5	52.2	52.2	52.3	52.2	0.0	0.0
74 GODMANS LANE MARKS TEY CO6 1NQ	53.7	52.4	53.5	54.7	-1.3	1.0	47.9	46.4	47.6	48.7	-1.5	0.8
74 GREEN LANE TIPTREE CO5 OEA	46.9	46.6	47.2	46.9	-0.3	0.0	35.8	35.6	36.1	35.9	-0.2	0.1
74 GREENFIELD WITHAM CM8 2FA	53.8	52.8	53.9	55.7	-1.0	1.9	48.1	47.2	48.2	49.9	-0.9	1.8
74 HOLST AVENUE WITHAM CM8 1SX	57.1	55.9	57.2	59.0	-1.2	1.9	51.2	50.2	51.3	52.9	-1.0	1.7
74 KEABLE ROAD MARKS TEY CO6 1XR	54.7	53.3	54.5	55.5	-1.4	0.8	48.9	47.2	48.6	49.4	-1.7	0.5
74 LAURENCE AVENUE WITHAM CM8 1JB	59.0	58.0	59.3	59.2	-1.0	0.2	49.6	48.6	49.8	50.5	-1.0	0.9
74 LONDON ROAD COPFORD CO6 1BJ	66.9	67.4	67.9	68.0	0.5	1.1	55.1	55.5	55.8	55.9	0.4	0.8
74 MALDON ROAD WITHAM CM8 1HP	67.7	67.6	68.1	67.9	-0.1	0.2	55.5	55.2	55.7	56.0	-0.3	0.5
74 MORTIMER WAY WITHAM CM8 1UJ	54.9	53.8	55.0	56.6	-1.1	1.7	49.0	48.0	49.1	50.7	-1.0	1.7
74 OAK ROAD TIPTREE CO5 ONA	55.9	56.9	57.1	58.2	1.0	2.3	43.9	44.8	45.0	46.0	0.9	2.1
74 PETUNIA CRESCENT CHELMSFORD CM1	53.5	53.3	53.8	53.5	-0.2	0.0	46.1	45.7	46.2	45.7	-0.4	-0.4
74 PLANTATION ROAD CHELMSFORD CM3 3	62.1	62.5	63.7	64.5	0.4	2.4	51.4	51.6	52.4	53.1	0.2	1.7
74 PURCELL ROAD WITHAM CM8 1FF	54.2	53.3	54.3	55.9	-0.9	1.7	48.3	47.4	48.4	50.0	-0.9	1.7
74 RIVERSIDE WAY KELVEDON CO5 9LY	60.7	56.7	60.6	57.0	-4.0	-3.7	54.5	51.0	54.4	51.2	-3.5	-3.3
74 ST ANDREW'S ROAD HATFIELD PEVERE	54.9	54.4	55.0	56.4	-0.5	1.5	48.7	48.0	48.7	50.1	-0.7	1.4
74 ST ANDREWS ROAD CHELMSFORD CM3 3	65.4	66.0	65.9	66.7	0.6	1.3	54.8	55.1	55.1	55.9	0.3	1.1
74 VILLIERS PLACE CHELMSFORD CM3 3J	62.9	63.0	63.0	64.3	0.1	1.4	56.3	56.4	56.5	57.6	0.1	1.3
74 WALNUT TREE WAY TIPTREE CO5 ONL	56.6	57.0	56.4	57.2	0.4	0.6	44.5	45.0	44.4	45.1	0.5	0.6
74 WHARTON DRIVE CHELMSFORD CM1 6BF	64.0	64.1	64.6	64.4	0.1	0.4	53.8	53.6	54.1	53.8	-0.2	0.0
75 ARMIGER WAY WITHAM CM8 2UZ	67.0	67.4	67.2	67.7	0.4	0.7	54.7	54.8	54.8	55.3	0.1	0.6
75 BOLEYN WAY CHELMSFORD CM3 3JL	66.6	66.8	66.8	68.0	0.2	1.4	59.7	59.8	59.8	60.9	0.1	1.2
75 BURNELL GATE CHELMSFORD CM1 6ED	56.3	56.1	56.5	56.2	-0.2	-0.1	48.9	48.5	49.0	48.5	-0.4	-0.4
75 CEDAR AVENUE TIPTREE CO5 ONP	47.1	47.6	47.9	48.5	0.5	1.4	36.0	36.5	36.7	37.2	0.5	1.2
75 CHESTNUT WAY TIPTREE CO5 ONZ	50.9	50.6	51.5	51.1	-0.3	0.2	39.5	39.2	39.9	39.6	-0.3	0.1
75 COGGESHALL ROAD MARKS TEY CO6 1L	73.7	73.6	73.9	73.9	-0.1	0.2	60.0	60.0	60.2	60.3	0.0	0.3
75 CONSTANCE CLOSE WITHAM CM8 1XL	61.2	60.0	61.3	63.3	-1.2	2.1	54.9	53.9	55.0	56.7	-1.0	1.8
75 CORNELIUS VALE CHELMSFORD CM2 6G	63.8	63.8	63.6	63.5	0.0	-0.3	57.2	57.2	57.0	56.9	0.0	-0.3
75 CORNFLOWER DRIVE CHELMSFORD CM1	58.3	58.4	58.5	58.6	0.1	0.3	50.0	50.0	50.1	49.9	0.0	-0.1
75 ELDERBERRY GARDENS WITHAM CM8 2P	52.9	54.0	52.7	55.9	1.1	3.0	47.4	47.9	47.2	49.9	0.5	2.5
75 ELGAR DRIVE WITHAM CM8 1NG	59.7	59.4	59.9	60.4	-0.3	0.7	51.0	50.3	51.1	52.3	-0.7	1.3
75 GODMANS LANE MARKS TEY CO6 1NQ	57.5	57.1	60.0	60.1	-0.4	2.6	49.4	48.4	50.3	50.9	-1.0	1.5
75 HAYGREEN ROAD WITHAM CM8 1GT	64.4	64.1	64.4	64.3	-0.3	-0.1	52.1	51.8	52.2	52.3	-0.3	0.2
75 HOLST AVENUE WITHAM CM8 1FJ	58.9	57.8	59.0	60.8	-1.1	1.9	52.8	51.8	52.9	54.5	-1.0	1.7
75 HOWBRIDGE ROAD WITHAM CM8 1BZ	54.4	53.4	54.6	56.0	-1.0	1.6	48.3	47.2	48.4	49.9	-1.1	1.6
75 KEABLE ROAD MARKS TEY CO6 1XR	55.3	53.9	55.1	56.0	-1.4	0.7	49.2	47.4	48.9	49.7	-1.8	0.5
75 LONDON ROAD KELVEDON CO5 9AU	67.8	66.5	68.1	66.7	-1.3	-1.1	55.6	54.6	55.8	55.2	-1.0	-0.4
75 LONDON ROAD MARKS TEY CO6 1EB	71.6	71.9	71.9	72.5	0.3	0.9	63.5	63.8	63.7	64.3	0.3	0.8
75 MULBERRY GARDENS WITHAM CM8 2PX	52.6	54.0	52.5	56.1	1.4	3.5	47.1	48.0	46.9	50.0	0.9	2.9
75 NEW ROAD HATFIELD PEVERE CM3 2J	51.6	50.5	51.7	52.9	-1.1	1.3	45.8	44.8	45.8	47.1	-1.0	1.3
75 OAK LODGE TYE CHELMSFORD CM1 6GZ	57.7	57.6	57.9	57.7	-0.1	0.0	49.7	49.5	49.8	49.4	-0.2	-0.3
75 OAK ROAD TIPTREE CO5 ONE	52.7	53.7	53.9	55.0	1.0	2.3	41.0	42.0	42.1	43.1	1.0	2.1
75 PETUNIA CRESCENT CHELMSFORD CM1	54.3	54.1	54.6	54.3	-0.2	0.0	46.9	46.5	47.0	46.5	-0.4	-0.4

Address	Do Minimum 2027 (L _{den})	Do Something 2027 (L _{den})	Do Minimum 2042 (L _{den})	Do Something 2042 (L _{den})	Short Term Change (L _{den})	Long Term Change (L _{den})	Do Minimum 2027 (L _{night})	Do Something 2027 (L _{night})	Do Minimum 2042 (L _{night})	Do Something 2042 (L _{night})	Short Term Change (L _{night})	Long Term Change (L _{night})
75 PLANTATION ROAD CHELMSFORD CM3 3	66.5	67.0	68.2	69.1	0.5	2.6	54.5	54.8	55.8	56.6	0.3	2.1
75 QUEENSBERRY AVENUE COPFORD CO6 1	67.3	67.2	67.4	67.2	-0.1	-0.1	60.3	60.2	60.3	60.1	-0.1	-0.2
75 RIVERSIDE WAY KELVEDON CO5 9LX	61.4	57.8	61.2	58.1	-3.6	-3.3	55.1	51.9	54.9	52.1	-3.2	-3.0
75 VINE ROAD TIPTREE CO5 OLT	47.8	47.4	48.4	47.8	-0.4	0.0	36.7	36.3	37.2	36.6	-0.4	-0.1
76 BAKER WAY WITHAM CM8 1FN	65.5	63.2	65.6	66.2	-2.3	0.7	58.5	56.4	58.6	59.2	-2.1	0.7
76 BOUCHERS MEAD CHELMSFORD CM1 6PJ	54.9	54.8	55.1	54.9	-0.1	0.0	47.4	47.2	47.5	47.1	-0.2	-0.3
76 BURNELL GATE CHELMSFORD CM1 6ED	62.9	62.9	63.1	63.0	0.0	0.1	53.2	53.0	53.3	53.1	-0.2	-0.1
76 CONSTANCE CLOSE WITHAM CM8 1XY	60.3	59.3	60.4	62.4	-1.0	2.1	54.1	53.2	54.2	56.0	-0.9	1.9
76 FOXGLOVE WAY CHELMSFORD CM1 6QR	60.0	60.3	60.4	60.6	0.3	0.6	50.0	50.1	50.1	50.2	0.1	0.2
76 GODMANS LANE MARKS TEY CO6 1NQ	54.0	52.7	53.8	55.0	-1.3	1.0	48.1	46.6	47.9	48.9	-1.5	0.8
76 GREEN LANE TIPTREE CO5 0EA	48.9	48.5	49.2	48.8	-0.4	-0.1	37.6	37.3	37.9	37.5	-0.3	-0.1
76 GREENFIELD WITHAM CM8 2FA	54.1	53.1	54.2	55.9	-1.0	1.8	48.4	47.4	48.4	50.1	-1.0	1.7
76 HOLST AVENUE WITHAM CM8 1SX	57.7	56.6	57.8	59.6	-1.1	1.9	51.7	50.7	51.8	53.4	-1.0	1.7
76 KEABLE ROAD MARKS TEY CO6 1XR	55.3	53.8	55.0	55.6	-1.5	0.3	49.4	47.5	49.0	49.4	-1.9	0.0
76 LAURENCE AVENUE WITHAM CM8 1JB	63.5	62.5	63.8	63.3	-1.0	-0.2	52.4	51.5	52.6	52.9	-0.9	0.5
76 LONDON ROAD COPFORD CO6 1BJ	67.0	67.6	68.0	68.1	0.6	1.1	55.2	55.6	55.9	56.0	0.4	0.8
76 MALDON ROAD WITHAM CM8 1HP	67.9	67.7	68.2	68.1	-0.2	0.2	55.6	55.3	55.8	56.1	-0.3	0.5
76 MORTIMER WAY WITHAM CM8 1UJ	54.9	53.8	55.0	56.6	-1.1	1.7	49.0	48.0	49.1	50.7	-1.0	1.7
76 OAK ROAD TIPTREE CO5 0NA	58.7	59.8	60.0	61.2	1.1	2.5	46.5	47.4	47.6	48.7	0.9	2.2
76 PETUNIA CRESCENT CHELMSFORD CM1	54.0	53.9	54.3	54.0	-0.1	0.0	46.6	46.2	46.7	46.2	-0.4	-0.4
76 PLANTATION ROAD CHELMSFORD CM3 3	62.0	62.4	63.5	64.4	0.4	2.4	51.4	51.5	52.4	53.1	0.1	1.7
76 PURCELL ROAD WITHAM CM8 1FF	54.2	53.3	54.3	55.9	-0.9	1.7	48.3	47.4	48.4	50.0	-0.9	1.7
76 RIVERSIDE WAY KELVEDON CO5 9LY	60.6	56.7	60.5	57.0	-3.9	-3.6	54.4	51.0	54.3	51.2	-3.4	-3.2
76 ST ANDREW'S ROAD HATFIELD PEVERE	52.7	51.5	52.7	53.9	-1.2	1.2	46.8	45.6	46.8	48.0	-1.2	1.2
76 ST ANDREWS ROAD CHELMSFORD CM3 3	65.3	65.9	65.8	66.6	0.6	1.3	54.7	55.0	55.1	55.8	0.3	1.1
76 WALNUT TREE WAY TIPTREE CO5 0NL	57.6	58.0	57.4	58.2	0.4	0.6	45.5	45.8	45.3	46.0	0.3	0.5
76 WHARTON DRIVE CHELMSFORD CM1 6BF	66.8	67.0	67.4	67.3	0.2	0.5	55.8	55.7	56.1	55.9	-0.1	0.1
77 ARMIGER WAY WITHAM CM8 2UZ	67.0	67.4	67.2	67.7	0.4	0.7	54.7	54.8	54.8	55.3	0.1	0.6
77 BOLEYN WAY CHELMSFORD CM3 3JL	63.1	63.2	63.3	64.5	0.1	1.4	56.5	56.5	56.7	57.7	0.0	1.2
77 BURNELL GATE CHELMSFORD CM1 6ED	57.3	57.2	57.6	57.3	-0.1	0.0	49.4	49.0	49.4	49.0	-0.4	-0.4
77 CHESTNUT WAY TIPTREE CO5 0NZ	51.5	51.2	52.0	51.5	-0.3	0.0	40.0	39.7	40.4	40.0	-0.3	0.0
77 CORNELIUS VALE CHELMSFORD CM2 6G	64.5	64.5	64.3	64.2	0.0	-0.3	57.8	57.8	57.6	57.5	0.0	-0.3
77 CORNFLOWER DRIVE CHELMSFORD CM1	57.9	58.0	58.1	58.2	0.1	0.3	49.7	49.7	49.8	49.6	0.0	-0.1
77 ELDERBERRY GARDENS WITHAM CM8 2P	52.9	54.0	52.7	55.9	1.1	3.0	47.4	47.9	47.2	49.9	0.5	2.5
77 ELGAR DRIVE WITHAM CM8 1NG	51.7	50.7	51.8	53.1	-1.0	1.4	45.8	44.8	45.9	47.4	-1.0	1.6
77 GODMANS LANE MARKS TEY CO6 1NQ	57.5	57.1	59.9	60.0	-0.4	2.5	49.5	48.4	50.3	50.9	-1.1	1.4
77 HAYGREEN ROAD WITHAM CM8 1GT	63.7	63.5	63.8	63.7	-0.2	0.0	51.7	51.3	51.7	51.9	-0.4	0.2
77 HOLST AVENUE WITHAM CM8 1FJ	58.5	57.3	58.7	60.4	-1.2	1.9	52.5	51.4	52.6	54.2	-1.1	1.7
77 HOWBRIDGE ROAD WITHAM CM8 1BZ	54.2	53.2	54.4	55.8	-1.0	1.6	48.1	47.1	48.2	49.8	-1.0	1.7
77 KEABLE ROAD MARKS TEY CO6 1XR	55.9	54.6	55.8	56.5	-1.3	0.6	49.5	47.6	49.2	49.8	-1.9	0.3
77 LONDON ROAD COPFORD CO6 1LG	66.9	67.4	67.7	67.8	0.5	0.9	57.2	57.3	57.5	57.5	0.1	0.3
77 LONDON ROAD KELVEDON CO5 9AU	67.5	66.2	67.8	66.4	-1.3	-1.1	55.3	54.4	55.5	54.9	-0.9	-0.4
77 LONDON ROAD MARKS TEY CO6 1EB	71.7	72.0	72.0	72.6	0.3	0.9	63.6	63.9	63.9	64.5	0.3	0.9
77 MULBERRY GARDENS WITHAM CM8 2PX	52.6	54.0	52.5	56.1	1.4	3.5	47.1	48.0	46.9	50.0	0.9	2.9
77 OAK LODGE TYE CHELMSFORD CM1 6GZ	58.7	58.6	58.9	58.8	-0.1	0.1	50.4	50.2	50.5	50.1	-0.2	-0.3
77 OAK ROAD TIPTREE CO5 0NE	47.8	48.7	48.8	49.8	0.9	2.0	36.6	37.4	37.5	38.4	0.8	1.8
77 PETUNIA CRESCENT CHELMSFORD CM1	54.0	53.8	54.3	53.9	-0.2	-0.1	46.6	46.1	46.7	46.1	-0.5	-0.5
77 PLANTATION ROAD CHELMSFORD CM3 3	66.4	66.9	68.1	69.0	0.5	2.6	54.4	54.8	55.7	56.5	0.4	2.1
77 QUEENSBERRY AVENUE COPFORD CO6 1	67.5	67.4	67.5	67.3	-0.1	-0.2	60.4	60.4	60.5	60.3	0.0	-0.1
77 RIVERSIDE WAY KELVEDON CO5 9LX	61.2	57.2	61.0	57.5	-4.0	-3.7	54.9	51.5	54.8	51.7	-3.4	-3.2
78 BAKER WAY WITHAM CM8 1FN	65.5	63.2	65.6	66.2	-2.3	0.7	58.5	56.4	58.6	59.2	-2.1	0.7
78 BOUCHERS MEAD CHELMSFORD CM1 6PJ	54.8	54.7	55.0	54.7	-0.1	-0.1	47.4	47.2	47.4	47.1	-0.2	-0.3

Address	Do Minimum 2027 (L _{den})	Do Something 2027 (L _{den})	Do Minimum 2042 (L _{den})	Do Something 2042 (L _{den})	Short Term Change (L _{den})	Long Term Change (L _{den})	Do Minimum 2027 (L _{night})	Do Something 2027 (L _{night})	Do Minimum 2042 (L _{night})	Do Something 2042 (L _{night})	Short Term Change (L _{night})	Long Term Change (L _{night})
78 BURNELL GATE CHELMSFORD CM1 6ED	63.5	63.6	63.8	63.8	0.1	0.3	53.5	53.4	53.6	53.4	-0.1	-0.1
78 CONSTANCE CLOSE WITHAM CM8 1XY	61.3	60.3	61.4	63.5	-1.0	2.2	55.0	54.1	55.1	56.9	-0.9	1.9
78 FOXGLOVE WAY CHELMSFORD CM1 6QR	59.6	59.8	59.9	60.1	0.2	0.5	50.5	50.6	50.6	50.6	0.1	0.1
78 GODMANS LANE MARKS TEY CO6 1NQ	54.3	53.1	54.3	55.4	-1.2	1.1	48.3	46.7	48.0	49.0	-1.6	0.7
78 GREENFIELD WITHAM CM8 2FA	54.2	53.2	54.3	56.0	-1.0	1.8	48.4	47.4	48.5	50.2	-1.0	1.8
78 HOLST AVENUE WITHAM CM8 1SX	57.7	56.6	57.8	59.6	-1.1	1.9	51.7	50.7	51.8	53.4	-1.0	1.7
78 KEABLE ROAD MARKS TEY CO6 1XR	56.0	54.9	55.9	56.7	-1.1	0.7	49.3	47.6	49.1	49.8	-1.7	0.5
78 LAURENCE AVENUE WITHAM CM8 1JB	63.5	62.5	63.8	63.3	-1.0	-0.2	52.4	51.5	52.6	52.9	-0.9	0.5
78 LONDON ROAD COPFORD CO6 1BJ	66.9	67.5	68.0	68.1	0.6	1.2	55.2	55.6	55.9	56.0	0.4	0.8
78 MALDON ROAD WITHAM CM8 1HR	67.9	67.7	68.1	68.1	-0.2	0.2	55.5	55.3	55.8	56.0	-0.2	0.5
78 MORTIMER WAY WITHAM CM8 1UJ	54.9	53.8	55.0	56.6	-1.1	1.7	49.0	48.0	49.1	50.7	-1.0	1.7
78 OAK ROAD TIPTREE CO5 0NA	63.9	65.4	65.7	67.0	1.5	3.1	51.2	52.5	52.7	53.9	1.3	2.7
78 PETUNIA CRESCENT CHELMSFORD CM1	53.5	53.4	53.8	53.6	-0.1	0.1	46.1	45.6	46.2	45.7	-0.5	-0.4
78 PLANTATION ROAD CHELMSFORD CM3 3	63.2	63.6	64.8	65.6	0.4	2.4	52.2	52.4	53.3	54.0	0.2	1.8
78 PURCELL ROAD WITHAM CM8 1FF	54.2	53.3	54.2	55.9	-0.9	1.7	48.3	47.4	48.3	50.0	-0.9	1.7
78 RIVERSIDE WAY KELVEDON CO5 9LY	60.7	56.9	60.5	57.2	-3.8	-3.5	54.5	51.2	54.3	51.4	-3.3	-3.1
78 ST ANDREW'S ROAD HATFIELD PEVERE	52.8	51.7	52.8	54.0	-1.1	1.2	46.9	45.8	46.9	48.1	-1.1	1.2
78 ST ANDREWS ROAD CHELMSFORD CM3 3	65.2	65.8	65.7	66.5	0.6	1.3	54.6	54.9	55.0	55.7	0.3	1.1
79 ARMIGER WAY WITHAM CM8 2UZ	67.0	67.4	67.2	67.7	0.4	0.7	54.7	54.8	54.8	55.3	0.1	0.6
79 BOLEYN WAY CHELMSFORD CM3 3JL	74.4	74.0	74.5	75.7	-0.4	1.3	66.4	66.1	66.5	67.6	-0.3	1.2
79 BURNELL GATE CHELMSFORD CM1 6ED	57.3	57.2	57.6	57.3	-0.1	0.0	49.4	49.0	49.4	49.0	-0.4	-0.4
79 CHESTNUT WAY TIPTREE CO5 0NZ	54.3	53.9	54.8	54.3	-0.4	0.0	42.5	42.1	42.9	42.5	-0.4	0.0
79 CORNELIUS VALE CHELMSFORD CM2 6GG	64.4	64.4	64.1	64.0	0.0	-0.4	57.7	57.7	57.5	57.4	0.0	-0.3
79 CORNFLOWER DRIVE CHELMSFORD CM1	58.3	58.4	58.5	58.6	0.1	0.3	50.0	50.0	50.1	49.9	0.0	-0.1
79 ELDERBERRY GARDENS WITHAM CM8 2P	52.9	54.0	52.7	55.9	1.1	3.0	47.4	47.9	47.2	49.9	0.5	2.5
79 ELGAR DRIVE WITHAM CM8 1NG	51.7	50.7	51.8	53.1	-1.0	1.4	45.8	44.8	45.9	47.4	-1.0	1.6
79 GODMANS LANE MARKS TEY CO6 1NQ	57.6	57.1	59.9	60.0	-0.5	2.4	49.5	48.5	50.3	51.0	-1.0	1.5
79 HAYGREEN ROAD WITHAM CM8 1GT	63.5	63.2	63.5	63.4	-0.3	-0.1	51.5	51.1	51.5	51.7	-0.4	0.2
79 HOLST AVENUE WITHAM CM8 1FJ	59.0	57.7	59.1	60.8	-1.3	1.8	52.9	51.7	53.0	54.5	-1.2	1.6
79 HOWBRIDGE ROAD WITHAM CM8 1BZ	64.4	63.8	65.2	64.7	-0.6	0.3	52.3	51.6	52.9	52.8	-0.7	0.5
79 KEABLE ROAD MARKS TEY CO6 1XR	57.5	56.5	57.5	58.0	-1.0	0.5	50.2	48.5	50.0	50.6	-1.7	0.4
79 LONDON ROAD COPFORD CO6 1LG	67.0	67.4	67.8	67.9	0.4	0.9	57.2	57.4	57.6	57.5	0.2	0.3
79 LONDON ROAD KELVEDON CO5 9AU	67.5	66.2	67.8	66.4	-1.3	-1.1	55.3	54.4	55.5	54.9	-0.9	-0.4
79 LONDON ROAD MARKS TEY CO6 1EB	71.7	72.1	72.1	72.7	0.4	1.0	63.8	64.1	64.1	64.7	0.3	0.9
79 MULBERRY GARDENS WITHAM CM8 2PX	52.6	54.0	52.5	56.1	1.4	3.5	47.1	48.0	46.9	50.0	0.9	2.9
79 OAK LODGE TYE CHELMSFORD CM1 6GZ	53.5	53.4	53.8	53.6	-0.1	0.1	45.3	45.0	45.4	45.0	-0.3	-0.3
79 OAK ROAD TIPTREE CO5 0NE	50.0	50.9	51.0	52.1	0.9	2.1	38.6	39.5	39.6	40.5	0.9	1.9
79 PETUNIA CRESCENT CHELMSFORD CM1	52.6	52.5	52.9	52.7	-0.1	0.1	45.4	45.1	45.4	45.0	-0.3	-0.4
79 RIVERSIDE WAY KELVEDON CO5 9LX	60.5	56.9	60.4	57.2	-3.6	-3.3	54.3	51.1	54.2	51.3	-3.2	-3.0
79 VINE ROAD TIPTREE CO5 0LT	47.3	47.5	47.4	47.8	0.2	0.5	36.2	36.4	36.3	36.6	0.2	0.4
8 ABELL WAY CHELMSFORD CM2 6WU	65.2	65.2	65.0	64.9	0.0	-0.3	58.4	58.4	58.2	58.1	0.0	-0.3
8 ABERCORN WAY WITHAM CM8 2UF	52.7	52.1	52.9	53.9	-0.6	1.2	45.7	44.9	45.8	47.2	-0.8	1.5
8 ACACIA GARDENS WITHAM CM8 2PU	51.9	52.2	52.1	53.0	0.3	1.1	43.4	43.2	43.4	44.8	-0.2	1.4
8 ALBRA MEAD CHELMSFORD CM2 6YG	62.7	62.7	62.4	62.3	0.0	-0.4	56.1	56.1	55.9	55.8	0.0	-0.3
8 ALDER WALK WITHAM CM8 2PP	53.4	53.2	53.6	54.3	-0.2	0.9	45.0	45.1	45.0	46.8	0.1	1.8
8 ALLEN WAY CHELMSFORD CM2 6GF	63.9	63.8	63.7	63.5	-0.1	-0.4	57.2	57.2	57.0	56.9	0.0	-0.3
8 ALLENDALE DRIVE COPFORD CO6 1BP	53.9	54.1	54.0	54.4	0.2	0.5	48.4	48.5	48.4	48.8	0.1	0.4
8 ALLENS CLOSE CHELMSFORD CM3 3DR	56.9	57.1	57.4	58.4	0.2	1.5	50.2	50.3	50.5	51.4	0.1	1.2
8 ALYSSUM CLOSE CHELMSFORD CM1 6YF	56.7	56.6	56.9	56.7	-0.1	0.0	49.5	49.3	49.5	49.2	-0.2	-0.3
8 ANJOU GREEN CHELMSFORD CM1 6EE	54.8	54.3	55.0	54.4	-0.5	-0.4	48.0	47.4	48.1	47.4	-0.6	-0.6
8 ARMIGER WAY WITHAM CM8 2UY	53.0	52.4	53.1	55.0	-0.6	2.0	47.3	46.5	47.3	49.2	-0.8	1.9
8 ARMONDE CLOSE CHELMSFORD CM3 3GA	59.0	59.2	59.4	60.1	0.2	1.1	51.4	51.3	51.6	52.2	-0.1	0.8

Address	Do Minimum 2027 (L _{den})	Do Something 2027 (L _{den})	Do Minimum 2042 (L _{den})	Do Something 2042 (L _{den})	Short Term Change (L _{den})	Long Term Change (L _{den})	Do Minimum 2027 (L _{night})	Do Something 2027 (L _{night})	Do Minimum 2042 (L _{night})	Do Something 2042 (L _{night})	Short Term Change (L _{night})	Long Term Change (L _{night})
8 ARTHY CLOSE HATFIELD PEVEREL CM3	54.2	53.2	54.3	55.3	-1.0	1.1	47.7	46.8	47.7	49.0	-0.9	1.3
8 ASHBURY DRIVE MARKS TEY CO6 1XW	66.6	66.7	67.3	67.4	0.1	0.8	54.4	54.3	54.8	55.3	-0.1	0.9
8 ASHBY ROAD WITHAM CM8 1QN	65.3	65.2	65.7	66.3	-0.1	1.0	55.0	54.6	55.2	56.4	-0.4	1.4
8 ASHWIN AVENUE COPFORD CO6 1BS	56.9	57.1	57.0	57.3	0.2	0.4	51.1	51.2	51.2	51.4	0.1	0.3
8 AUGUSTUS WAY WITHAM CM8 1HH	57.6	57.3	57.7	58.1	-0.3	0.5	48.3	47.8	48.4	49.4	-0.5	1.1
8 AVENUE ROAD WITHAM CM8 2DT	64.3	64.8	64.5	65.7	0.5	1.4	52.2	52.5	52.4	53.5	0.3	1.3
8 AVOCET CLOSE KELVEDON CO5 9PD	60.5	56.0	60.3	56.3	-4.5	-4.2	54.3	50.4	54.2	50.6	-3.9	-3.7
8 BADGERS GREEN MARKS TEY CO6 1XH	53.8	52.7	53.7	54.9	-1.1	1.1	47.6	46.2	47.4	48.5	-1.4	0.9
8 BAKER AVENUE HATFIELD PEVEREL CM3	53.7	53.3	54.2	55.1	-0.4	1.4	46.8	46.3	46.9	48.2	-0.5	1.4
8 BAKER WAY WITHAM CM8 1UG	56.8	55.6	56.9	58.6	-1.2	1.8	50.9	49.9	51.0	52.6	-1.0	1.7
8 BANTOCK WAY WITHAM CM8 1BD	51.7	50.7	51.8	53.3	-1.0	1.6	45.9	44.9	46.0	47.6	-1.0	1.7
8 BARLEYFIELDS WITHAM CM8 2FD	53.6	52.8	53.8	55.3	-0.8	1.7	47.5	46.6	47.6	49.2	-0.9	1.7
8 BARROW CHASE CHELMSFORD CM2 6GD	63.7	63.6	63.5	63.3	-0.1	-0.4	57.0	57.0	56.9	56.7	0.0	-0.3
8 BARWELL WAY WITHAM CM8 2TY	53.8	53.3	54.0	54.9	-0.5	1.1	46.4	45.6	46.5	47.9	-0.8	1.5
8 BEAULIEU BOULEVARD CHELMSFORD CM1	58.7	58.5	59.0	58.9	-0.2	0.2	48.0	47.7	48.3	47.9	-0.3	-0.1
8 BEECH RISE HATFIELD PEVEREL CM3 2	51.9	51.8	52.0	53.1	-0.1	1.2	45.8	45.4	45.9	46.9	-0.4	1.1
8 BEGONIA CLOSE CHELMSFORD CM1 6NL	55.3	55.2	55.7	55.5	-0.1	0.2	45.6	45.4	45.8	45.5	-0.2	-0.1
8 BENNETT WAY HATFIELD PEVEREL CM3	51.5	50.3	51.5	52.7	-1.2	1.2	45.7	44.6	45.7	47.0	-1.1	1.3
8 BENTON CLOSE WITHAM CM8 1JT	70.0	69.0	70.2	70.5	-1.0	0.5	60.8	59.3	60.9	61.5	-1.5	0.7
8 BIJOU CLOSE TIPTREE CO5 0DQ	43.1	42.8	43.5	43.1	-0.3	0.0	32.4	32.2	32.7	32.5	-0.2	0.1
8 BILLERS CHASE CHELMSFORD CM1 6BD	56.7	56.4	56.9	56.5	-0.3	-0.2	49.3	48.9	49.4	48.8	-0.4	-0.5
8 BIRKDALE RISE HATFIELD PEVEREL CM	58.8	58.3	58.8	59.7	-0.5	0.9	52.7	51.8	52.7	53.2	-0.9	0.5
8 BITTERN CLOSE KELVEDON CO5 9PQ	59.4	55.2	59.3	55.4	-4.2	-4.0	53.4	49.6	53.3	49.8	-3.8	-3.6
8 BLACKMAN WAY WITHAM CM8 1JY	55.4	54.4	55.5	57.3	-1.0	1.9	49.6	48.6	49.7	51.3	-1.0	1.7
8 BLISS CLOSE WITHAM CM8 1JR	55.3	54.5	55.5	56.9	-0.8	1.6	48.9	48.0	49.0	50.5	-0.9	1.6
8 BLOTT RISE WITHAM CM8 1DG	54.6	53.8	55.0	55.9	-0.8	1.3	47.7	46.8	47.9	49.3	-0.9	1.6
8 BOLEYN WAY CHELMSFORD CM3 3JJ	63.9	63.8	64.0	65.2	-0.1	1.3	57.2	57.2	57.4	58.4	0.0	1.2
8 BONES CROFT WITHAM CM8 1YG	55.7	55.1	55.8	56.6	-0.6	0.9	48.3	47.4	48.3	49.6	-0.9	1.3
8 BOONE PLACE WITHAM CM8 2UE	53.5	53.0	53.8	54.8	-0.5	1.3	46.4	45.6	46.5	48.0	-0.8	1.6
8 BOUCHERS MEAD CHELMSFORD CM1 6PJ	53.9	53.7	54.1	53.8	-0.2	-0.1	46.8	46.5	46.9	46.4	-0.3	-0.4
8 BRITTEN CRESCENT WITHAM CM8 1QE	57.8	56.6	57.9	59.6	-1.2	1.8	51.7	50.7	51.8	53.4	-1.0	1.7
8 BROCKWELL LANE KELVEDON CO5 9BB	60.7	56.9	60.5	57.2	-3.8	-3.5	54.5	51.1	54.4	51.4	-3.4	-3.1
8 BRYANT LINK CHELMSFORD CM2 6GZ	65.5	65.5	65.3	65.2	0.0	-0.3	58.7	58.7	58.5	58.4	0.0	-0.3
8 BURNELL GATE CHELMSFORD CM1 6ED	54.5	54.1	54.8	54.3	-0.4	-0.2	47.8	47.1	47.9	47.2	-0.7	-0.6
8 BURY CLOSE MARKS TEY CO6 1LE	56.1	55.9	56.3	57.8	-0.2	1.7	49.1	48.5	49.0	50.8	-0.6	1.7
8 BUTCHER ROW WITHAM CM8 1YS	55.4	54.7	55.5	56.8	-0.7	1.4	48.6	47.8	48.7	50.2	-0.8	1.6
8 BUTTERFIELD ROAD CHELMSFORD CM3 3	55.3	55.0	55.5	55.6	-0.3	0.3	49.4	49.0	49.5	49.6	-0.4	0.2
8 CAMELLIA CLOSE CHELMSFORD CM1 6QZ	55.0	54.9	55.2	55.1	-0.1	0.1	47.2	47.0	47.2	46.9	-0.2	-0.3
8 CANDYTUFT ROAD CHELMSFORD CM1 6YS	54.4	54.3	54.5	54.4	-0.1	0.0	47.4	47.2	47.4	47.1	-0.2	-0.3
8 CARRAWAYS WITHAM CM8 1XT	61.6	60.5	61.6	63.7	-1.1	2.1	55.2	54.3	55.3	57.1	-0.9	1.9
8 CEDAR AVENUE TIPTREE CO5 0NR	55.8	56.4	56.9	57.6	0.6	1.8	43.8	44.4	44.8	45.4	0.6	1.6
8 CHAPLIN MEWS WITHAM CM8 1FW	55.3	54.7	55.4	56.1	-0.6	0.8	47.6	46.8	47.7	49.0	-0.8	1.4
8 CHARLOTTE WAY WITHAM CM8 2TZ	54.3	53.4	54.4	56.3	-0.9	2.0	48.6	47.7	48.7	50.5	-0.9	1.9
8 CHESTNUT WALK WITHAM CM8 2PR	50.8	51.1	50.7	53.2	0.3	2.4	44.9	45.3	44.7	47.4	0.4	2.5
8 CHESTNUT WAY TIPTREE CO5 0NX	48.5	48.6	48.6	48.8	0.1	0.3	37.3	37.3	37.4	37.5	0.0	0.2
8 CHURCH ROAD CHELMSFORD CM3 3EF	66.2	66.3	66.4	66.5	0.1	0.3	54.2	54.3	54.4	54.7	0.1	0.5
8 CHURCH ROAD HATFIELD PEVEREL CM3	55.6	54.3	55.9	56.5	-1.3	0.9	48.8	47.5	48.9	50.0	-1.3	1.2
8 CLAYPITS ROAD CHELMSFORD CM3 3BZ	54.9	55.0	55.2	56.2	0.1	1.3	49.1	49.1	49.3	50.2	0.0	1.1
8 CLAYSHOTTS DRIVE WITHAM CM8 1XQ	62.2	61.1	62.3	64.3	-1.1	2.1	55.8	54.8	55.9	57.6	-1.0	1.8
8 CLEVES COURT CHELMSFORD CM3 3JS	57.9	58.1	58.1	59.3	0.2	1.4	51.7	51.8	51.8	52.9	0.1	1.2
8 COGGESHALL ROAD FEERING CO5 9QB	62.8	61.2	63.2	62.0	-1.6	-0.8	54.2	51.1	54.2	51.6	-3.1	-2.6
8 COLLAR WAY WITHAM CM8 1YX	69.9	69.7	70.0	70.2	-0.2	0.3	58.1	57.8	58.1	58.9	-0.3	0.8

Address	Do Minimum 2027 (L _{den})	Do Something 2027 (L _{den})	Do Minimum 2042 (L _{den})	Do Something 2042 (L _{den})	Short Term Change (L _{den})	Long Term Change (L _{den})	Do Minimum 2027 (L _{night})	Do Something 2027 (L _{night})	Do Minimum 2042 (L _{night})	Do Something 2042 (L _{night})	Short Term Change (L _{night})	Long Term Change (L _{night})
8 CONSTANCE CLOSE WITHAM CM8 1XL	58.1	57.1	58.2	60.2	-1.0	2.1	52.0	51.1	52.1	53.9	-0.9	1.9
8 COPPINGFORD END COPFORD CO6 1YG	66.1	66.0	66.2	65.9	-0.1	-0.2	59.2	59.2	59.3	59.1	0.0	-0.1
8 CORNELIUS VALE CHELMSFORD CM2 6YF	59.9	59.8	59.7	59.5	-0.1	-0.4	53.7	53.6	53.5	53.4	-0.1	-0.3
8 CORNFLOWER DRIVE CHELMSFORD CM1 6	56.9	57.1	57.4	57.5	0.2	0.6	48.4	48.5	48.5	48.5	0.1	0.1
8 CORNWALLIS DRIVE MARKS TEY CO6 1X	58.3	57.0	58.2	58.5	-1.3	0.2	51.1	49.1	50.8	51.0	-2.0	-0.1
8 COWDRIE WAY CHELMSFORD CM2 6GL	63.7	63.8	63.5	63.4	0.1	-0.3	57.1	57.1	56.9	56.8	0.0	-0.3
8 CROMWELL CLOSE CHELMSFORD CM3 3JU	63.6	63.4	63.8	64.5	-0.2	0.9	57.0	56.8	57.1	57.7	-0.2	0.7
8 CURLEW CLOSE KELVEDON CO5 9PJ	61.8	57.5	61.7	57.7	-4.3	-4.1	55.5	51.6	55.3	51.9	-3.9	-3.6
8 CUTON GROVE CHELMSFORD CM2 6TA	57.8	57.7	57.7	57.5	-0.1	-0.3	51.7	51.6	51.5	51.3	-0.1	-0.4
8 DAHLIA CLOSE CHELMSFORD CM1 6YG	56.9	57.1	57.3	57.5	0.2	0.6	47.9	47.8	48.0	47.9	-0.1	0.0
8 DANBURY CLOSE MARKS TEY CO6 1XL	54.1	52.7	53.9	54.8	-1.4	0.7	48.2	46.4	47.9	48.6	-1.8	0.4
8 DAWSON WAY WITHAM CM8 1SR	56.5	55.4	56.6	58.4	-1.1	1.9	50.7	49.6	50.8	52.4	-1.1	1.7
8 DINANTS CRESCENT MARKS TEY CO6 1X	53.5	51.9	53.2	54.0	-1.6	0.5	48.0	46.1	47.6	48.2	-1.9	0.2
8 DOWNTON WALK TIPTRIE CO5 ODH	41.3	41.1	41.7	41.4	-0.2	0.1	30.8	30.6	31.1	30.9	-0.2	0.1
8 DU CANE PLACE WITHAM CM8 2UQ	55.4	55.2	55.7	56.2	-0.2	0.8	46.5	46.1	46.7	47.9	-0.4	1.4
8 DUDLEY CLOSE CHELMSFORD CM3 3QA	61.3	61.4	61.5	62.7	0.1	1.4	55.0	55.1	55.1	56.2	0.1	1.2
8 DUKES WOOD CLOSE CHELMSFORD CM3 3	70.0	71.1	71.5	71.7	1.1	1.7	57.3	58.1	58.5	58.8	0.8	1.5
8 DUNCOMBE CLOSE WITHAM CM8 1GR	53.6	52.6	53.7	55.1	-1.0	1.5	47.6	46.6	47.6	49.1	-1.0	1.5
8 DUNLIN COURT KELVEDON CO5 9LU	59.5	55.5	59.3	55.8	-4.0	-3.7	53.4	49.9	53.3	50.1	-3.5	-3.3
8 EDINBURGH CLOSE WITHAM CM8 1JG	55.0	53.9	55.1	56.8	-1.1	1.8	49.1	48.1	49.2	50.9	-1.0	1.8
8 ELDERBERRY GARDENS WITHAM CM8 2PT	63.2	64.0	63.5	64.4	0.8	1.2	51.0	51.5	51.2	52.1	0.5	1.1
8 ELGAR DRIVE WITHAM CM8 1DL	57.5	56.9	58.2	58.8	-0.6	1.3	48.6	47.9	49.0	50.1	-0.7	1.5
8 ELIZABETH AVENUE WITHAM CM8 1JE	55.8	54.7	56.8	57.9	-1.1	2.1	49.6	48.5	49.9	51.4	-1.1	1.8
8 ELIZABETH WAY HATFIELD PEVEREL CM	53.1	52.1	53.2	54.3	-1.0	1.2	47.0	46.1	47.0	48.4	-0.9	1.4
8 ELM CLOSE TIPTRIE CO5 ONN	46.9	47.0	47.0	47.3	0.1	0.4	35.8	36.0	36.0	36.2	0.2	0.4
8 ELM WAY CHELMSFORD CM3 3HD	61.9	62.0	62.1	63.3	0.1	1.4	55.5	55.6	55.6	56.7	0.1	1.2
8 FALKLAND CLOSE CHELMSFORD CM3 3DD	54.1	53.9	54.3	54.7	-0.2	0.6	48.5	48.2	48.6	49.0	-0.3	0.5
8 FITCH CLOSE CHELMSFORD CM3 2FB	55.0	54.2	55.4	56.0	-0.8	1.0	47.7	46.8	47.8	49.0	-0.9	1.3
8 FITZWALTER ROAD CHELMSFORD CM3 3D	53.6	53.3	53.8	54.1	-0.3	0.5	47.9	47.6	48.1	48.4	-0.3	0.5
8 FLEMMING WAY WITHAM CM8 2GL	51.6	51.7	51.4	54.0	0.1	2.4	46.3	46.1	46.1	48.4	-0.2	2.1
8 FORDSON ROAD CHELMSFORD CM2 5PJ	63.1	62.8	63.0	62.8	-0.3	-0.3	55.5	55.1	55.4	55.0	-0.4	-0.5
8 FOSTER COURT WITHAM CM8 2TQ	67.4	67.3	67.8	67.7	-0.1	0.3	54.6	54.4	54.9	54.9	-0.2	0.3
8 FOXDEN WITHAM CM8 3HN	71.6	62.9	71.8	64.4	-8.7	-7.2	64.1	53.6	64.1	55.7	-10.4	-8.3
8 FOXGLOVE WAY CHELMSFORD CM1 6QS	53.1	53.2	53.4	53.4	0.1	0.3	45.2	45.1	45.3	45.1	-0.1	-0.1
8 FOXMEAD WITHAM CM8 3HD	64.7	62.5	64.9	64.0	-2.2	-0.7	56.7	53.2	56.6	55.3	-3.5	-1.4
8 FRANCES GREEN CHELMSFORD CM1 6EG	58.1	58.0	58.3	58.2	-0.1	0.1	49.8	49.5	49.8	49.5	-0.3	-0.3
8 GADWALL REACH KELVEDON CO5 9PR	60.4	56.2	60.2	56.4	-4.2	-4.0	54.2	50.5	54.1	50.7	-3.7	-3.5
8 GARDEN FIELD HATFIELD PEVEREL CM3	56.7	55.5	56.9	57.9	-1.2	1.2	50.1	49.1	50.2	51.5	-1.0	1.4
8 GAY BOWERS WAY WITHAM CM8 1QP	56.7	55.6	56.8	58.7	-1.1	2.0	50.8	49.9	50.9	52.6	-0.9	1.8
8 GEPP PLACE CHELMSFORD CM2 6QS	65.4	65.4	65.2	65.0	0.0	-0.4	58.6	58.6	58.4	58.3	0.0	-0.3
8 GERSHWIN BOULEVARD WITHAM CM8 1JU	53.2	52.2	53.3	54.7	-1.0	1.5	47.2	46.2	47.3	48.8	-1.0	1.6
8 GODWIT COURT KELVEDON CO5 9PU	59.7	55.6	59.6	55.8	-4.1	-3.9	53.6	50.0	53.5	50.2	-3.6	-3.4
8 GRACES CLOSE WITHAM CM8 1QH	54.0	53.0	54.1	55.9	-1.0	1.9	48.2	47.3	48.3	50.0	-0.9	1.8
8 GRAHAM BROWN WALK WITHAM CM8 1GS	54.7	53.9	54.8	56.2	-0.8	1.5	48.3	47.4	48.3	49.9	-0.9	1.6
8 GRANTLEY CLOSE COPFORD CO6 1YP	65.1	65.1	65.2	65.0	0.0	-0.1	58.4	58.3	58.4	58.2	-0.1	-0.2
8 GREENFIELD WITHAM CM8 2FA	56.3	55.5	56.6	57.7	-0.8	1.4	49.3	48.4	49.5	50.9	-0.9	1.6
8 GREENWELL ROAD WITHAM CM8 1GB	56.9	55.7	56.9	58.7	-1.2	1.8	51.0	50.0	51.1	52.7	-1.0	1.7
8 HADRIANS CLOSE WITHAM CM8 1XA	69.3	69.0	69.3	69.2	-0.3	-0.1	56.5	56.2	56.5	56.7	-0.3	0.2
8 HALFACRES WITHAM CM8 1QX	67.3	65.8	67.4	69.0	-1.5	1.7	60.3	58.9	60.4	61.7	-1.4	1.4
8 HANOVER SQUARE FEERING CO5 9QN	56.3	53.0	56.2	53.3	-3.3	-3.0	50.5	47.5	50.3	47.6	-3.0	-2.9
8 HARDY WALK WITHAM CM8 1FU	61.2	60.9	61.3	61.5	-0.3	0.3	51.1	50.6	51.2	52.0	-0.5	0.9
8 HARVEST COURT FEERING CO5 9SU	56.7	52.9	56.6	53.2	-3.8	-3.5	50.7	46.9	50.6	47.1	-3.8	-3.6

Address	Do Minimum 2027 (L _{den})	Do Something 2027 (L _{den})	Do Minimum 2042 (L _{den})	Do Something 2042 (L _{den})	Short Term Change (L _{den})	Long Term Change (L _{den})	Do Minimum 2027 (L _{night})	Do Something 2027 (L _{night})	Do Minimum 2042 (L _{night})	Do Something 2042 (L _{night})	Short Term Change (L _{night})	Long Term Change (L _{night})
8 HASELFOOT ROAD CHELMSFORD CM3 3EE	66.3	66.2	66.7	66.7	-0.1	0.4	53.9	53.8	54.3	54.3	-0.1	0.4
8 HAWKES ROAD WITHAM CM8 1FL	58.3	57.2	58.4	60.2	-1.1	1.9	52.2	51.2	52.3	54.0	-1.0	1.8
8 HAWTHORN ROAD HATFIELD PEVEREL CM	54.6	53.6	54.7	56.1	-1.0	1.5	49.0	47.8	49.0	50.2	-1.2	1.2
8 HAYGREEN ROAD WITHAM CM8 1FS	53.2	52.2	53.3	54.8	-1.0	1.6	47.3	46.3	47.4	48.9	-1.0	1.6
8 HAZEL CLOSE WITHAM CM8 2SS	52.6	53.3	52.8	54.2	0.7	1.6	43.9	44.3	43.9	45.8	0.4	1.9
8 HEATHER COURT CHELMSFORD CM1 6YQ	55.6	55.8	56.0	56.1	0.2	0.5	47.2	47.2	47.3	47.2	0.0	0.0
8 HEATON WAY TIPTREE CO5 ODZ	44.2	43.7	44.7	44.1	-0.5	-0.1	33.4	33.0	33.8	33.3	-0.4	-0.1
8 HEDGELANDS COPFORD CO6 1YT	71.9	71.9	71.9	71.7	0.0	-0.2	64.3	64.2	64.3	64.1	-0.1	-0.2
8 HENDERSON WAY WITHAM CM8 1GN	62.5	61.3	62.5	64.6	-1.2	2.1	56.0	55.0	56.1	57.9	-1.0	1.9
8 HENRY DIXON ROAD WITHAM CM8 3HR	59.3	57.2	59.3	59.3	-2.1	0.0	52.4	49.8	52.3	52.2	-2.6	-0.2
8 HEWITT WALK WITHAM CM8 2TU	53.1	52.5	53.3	54.3	-0.6	1.2	46.1	45.3	46.2	47.7	-0.8	1.6
8 HOLMANS CHELMSFORD CM3 3EY	56.4	56.3	56.6	57.0	-0.1	0.6	50.1	49.9	50.2	50.6	-0.2	0.5
8 HOLST AVENUE WITHAM CM8 1SX	60.2	59.0	60.3	62.1	-1.2	1.9	54.0	52.9	54.0	55.7	-1.1	1.7
8 HONOR LINK CHELMSFORD CM1 6BB	58.8	58.7	59.0	58.8	-0.1	0.0	50.8	50.5	50.9	50.5	-0.3	-0.3
8 HOOTEN END WITHAM CM8 1ZA	55.8	55.1	55.8	57.1	-0.7	1.3	49.3	48.6	49.3	50.8	-0.7	1.5
8 HORNBEAM WALK WITHAM CM8 2SZ	49.9	50.5	49.9	52.8	0.6	2.9	44.5	44.9	44.4	47.1	0.4	2.6
8 HORNER PLACE WITHAM CM8 2UG	66.7	66.5	67.0	66.9	-0.2	0.2	54.1	53.9	54.4	54.5	-0.2	0.4
8 HOWARDS CLOSE CHELMSFORD CM3 3EX	56.6	56.3	56.9	56.9	-0.3	0.3	49.5	49.0	49.6	49.6	-0.5	0.1
8 HULTON CLOSE CHELMSFORD CM3 3BU	55.5	55.3	55.7	56.2	-0.2	0.7	49.7	49.4	49.8	50.2	-0.3	0.5
8 HURRELL DOWN CHELMSFORD CM3 3JP	59.8	59.9	60.1	61.2	0.1	1.4	53.3	53.3	53.5	54.5	0.0	1.2
8 HUTLEY CLOSE WITHAM CM8 1FZ	63.6	62.5	63.7	65.7	-1.1	2.1	57.0	56.0	57.1	58.9	-1.0	1.9
8 JACARANDA CLOSE CHELMSFORD CM1 6N	56.6	56.4	56.8	56.5	-0.2	-0.1	49.2	48.9	49.2	48.8	-0.3	-0.4
8 JAYS LANE MARKS TEY CO6 1LP	61.5	61.4	61.8	61.9	-0.1	0.4	50.1	49.9	50.2	50.7	-0.2	0.6
8 JUNIPER ROAD CHELMSFORD CM3 3DB	53.7	53.2	53.9	53.8	-0.5	0.1	47.9	47.3	48.0	47.9	-0.6	0.0
8 JUVINA CLOSE WITHAM CM8 1QL	58.0	57.0	58.1	60.1	-1.0	2.1	52.0	51.1	52.1	53.9	-0.9	1.9
8 KEABLE ROAD MARKS TEY CO6 1XB	55.5	54.5	55.6	55.9	-1.0	0.4	48.1	46.2	47.9	48.1	-1.9	0.0
8 KINGSWAY TIPTREE CO5 0LS	44.7	44.8	44.9	45.1	0.1	0.4	33.9	34.0	34.1	34.2	0.1	0.3
8 KINLOCH CHASE WITHAM CM8 1QU	60.0	59.0	60.1	62.1	-1.0	2.1	53.8	52.9	53.8	55.7	-0.9	1.9
8 KYNASTON PLACE WITHAM CM8 2UA	52.1	51.3	52.2	54.0	-0.8	1.9	46.6	45.7	46.6	48.4	-0.9	1.8
8 LABURNUM WAY HATFIELD PEVEREL CM3	51.5	51.1	51.6	52.9	-0.4	1.4	45.8	45.2	45.8	47.0	-0.6	1.2
8 LANSDOWNE CLOSE TIPTREE CO5 ONT	48.4	48.3	48.7	48.6	-0.1	0.2	37.1	37.1	37.4	37.4	0.0	0.3
8 LAPWING DRIVE KELVEDON CO5 9PS	60.9	56.7	60.8	57.0	-4.2	-3.9	54.7	51.0	54.6	51.2	-3.7	-3.5
8 LAURENCE AVENUE WITHAM CM8 1JA	64.3	63.5	64.6	64.3	-0.8	0.0	53.4	52.6	53.6	54.1	-0.8	0.7
8 LIFCHILD CLOSE WITHAM CM8 1QQ	56.5	55.4	56.6	58.4	-1.1	1.9	50.6	49.7	50.7	52.4	-0.9	1.8
8 LOBELIA CLOSE CHELMSFORD CM1 6YE	58.0	58.0	58.2	58.1	0.0	0.1	50.3	50.2	50.3	50.1	-0.1	-0.2
8 LONDON ROAD KELVEDON CO5 9AU	68.0	67.0	68.3	67.2	-1.0	-0.8	57.5	57.1	57.6	57.4	-0.4	-0.1
8 LONG ACRES FEERING CO5 9QP	58.9	55.3	58.7	55.5	-3.6	-3.4	52.8	49.6	52.6	49.8	-3.2	-3.0
8 MALDON ROAD HATFIELD PEVEREL CM3	68.4	68.5	68.9	68.8	0.1	0.4	55.8	55.8	56.2	56.2	0.0	0.4
8 MALDON ROAD TIPTREE CO5 0LL	70.9	70.8	71.1	71.0	-0.1	0.1	57.4	57.4	57.6	57.5	0.0	0.1
8 MALTINGS COURT WITHAM CM8 1XG	66.1	65.7	66.0	65.4	-0.4	-0.7	54.0	53.5	54.0	53.9	-0.5	-0.1
8 MANDEVILLE ROAD MARKS TEY CO6 1XT	53.8	52.1	53.5	54.0	-1.7	0.2	48.1	46.0	47.7	48.0	-2.1	-0.1
8 MAPLE LEAF TIPTREE CO5 0NJ	46.5	47.3	47.1	47.9	0.8	1.4	35.5	36.2	36.0	36.8	0.7	1.3
8 MARGOLD CLOSE CHELMSFORD CM1 6XU	54.5	54.6	54.8	54.7	0.1	0.2	47.3	47.2	47.3	47.1	-0.1	-0.2
8 MARKET LANE WITHAM CM8 1GF	70.3	68.6	70.4	71.9	-1.7	1.6	62.9	61.4	62.9	64.2	-1.5	1.3
8 MAYBURY CLOSE MARKS TEY CO6 1XJ	54.0	53.0	54.0	55.0	-1.0	1.0	47.7	46.2	47.5	48.5	-1.5	0.8
8 MEGGY TYE CHELMSFORD CM2 6GA	61.6	61.6	61.4	61.3	0.0	-0.3	55.2	55.2	55.0	54.9	0.0	-0.3
8 MESSING GREEN MESSING CO5 9GD	41.7	43.8	42.1	44.4	2.1	2.7	35.5	35.5	35.5	35.9	0.0	0.4
8 MILLSTONE GREEN COPFORD CO6 1FJ	62.3	62.4	62.6	62.5	0.1	0.2	55.1	55.1	55.2	55.1	0.0	0.0
8 MIMOSA CLOSE CHELMSFORD CM1 6NW	55.8	55.7	56.0	55.8	-0.1	0.0	48.5	48.1	48.5	48.1	-0.4	-0.4
8 MONTAGU GARDENS CHELMSFORD CM1 6E	56.8	56.7	57.1	56.9	-0.1	0.1	48.0	47.6	48.1	47.7	-0.4	-0.3
8 MORRISON DRIVE WITHAM CM8 1UQ	59.3	58.1	59.4	61.2	-1.2	1.9	53.1	52.1	53.2	54.8	-1.0	1.7
8 MORTIMER ROAD HATFIELD PEVEREL CM	51.5	50.4	51.6	52.7	-1.1	1.2	45.8	44.7	45.8	47.0	-1.1	1.2

Address	Do Minimum 2027 (L _{den})	Do Something 2027 (L _{den})	Do Minimum 2042 (L _{den})	Do Something 2042 (L _{den})	Short Term Change (L _{den})	Long Term Change (L _{den})	Do Minimum 2027 (L _{night})	Do Something 2027 (L _{night})	Do Minimum 2042 (L _{night})	Do Something 2042 (L _{night})	Short Term Change (L _{night})	Long Term Change (L _{night})
8 MORTIMER WAY WITHAM CM8 1UJ	56.9	55.8	57.0	58.7	-1.1	1.8	50.8	49.8	50.9	52.5	-1.0	1.7
8 MULBERRY GARDENS WITHAM CM8 2PX	52.3	52.8	52.3	54.4	0.5	2.1	45.6	45.7	45.5	47.6	0.1	2.0
8 MULTON LEA CHELMSFORD CM1 6EF	55.0	54.7	55.3	54.8	-0.3	-0.2	48.2	47.7	48.3	47.6	-0.5	-0.6
8 MUSCADE CLOSE TIPTREE CO5 ODL	41.9	41.7	42.2	42.0	-0.2	0.1	31.3	31.1	31.6	31.4	-0.2	0.1
8 NEW LANE FEERING CO5 9EJ	63.4	58.0	63.0	58.3	-5.4	-5.1	56.8	51.9	56.5	52.0	-4.9	-4.8
8 NEW ROAD HATFIELD PEVEREL CM3 2HZ	59.1	58.9	59.5	59.7	-0.2	0.6	48.7	48.3	49.0	49.5	-0.4	0.8
8 NORBURY CLOSE MARKS TEY CO6 1XN	61.2	61.1	61.5	61.9	-0.1	0.7	50.6	50.4	50.7	51.7	-0.2	1.1
8 OAK LODGE TYE CHELMSFORD CM1 6GY	57.4	57.3	57.7	57.5	-0.1	0.1	49.4	49.2	49.5	49.1	-0.2	-0.3
8 OAK ROAD RIVENHALL CM8 3HF	71.8	60.5	72.0	62.2	-11.3	-9.6	61.7	52.1	61.7	54.4	-9.6	-7.3
8 OLD FORGE ROAD CHELMSFORD CM3 3DU	59.1	59.4	59.3	59.9	0.3	0.8	51.9	51.8	52.1	52.5	-0.1	0.6
8 OLD MAGISTRATES COURT WITHAM CM8	53.0	52.4	53.1	54.8	-0.6	1.8	47.0	46.3	47.1	48.8	-0.7	1.8
8 OLIVER PLACE WITHAM CM8 2UD	53.5	52.9	53.6	55.5	-0.6	2.0	47.7	47.0	47.8	49.6	-0.7	1.9
8 OLIVERS DRIVE WITHAM CM8 1QJ	63.2	61.9	63.3	65.1	-1.3	1.9	56.6	55.5	56.7	58.3	-1.1	1.7
8 OWERS ROAD WITHAM CM8 1FR	54.9	53.8	55.0	56.7	-1.1	1.8	49.2	48.1	49.2	50.8	-1.1	1.6
8 PANTILE CLOSE WITHAM CM8 1GZ	67.6	64.0	67.7	67.1	-3.6	-0.5	60.4	57.1	60.5	59.9	-3.3	-0.5
8 PATTEN CLOSE MARKS TEY CO6 1ND	54.0	53.2	54.0	55.2	-0.8	1.2	47.9	46.6	47.7	48.9	-1.3	1.0
8 PATTISON CLOSE WITHAM CM8 1JF	54.5	53.4	54.7	56.0	-1.1	1.5	48.3	47.3	48.4	49.9	-1.0	1.6
8 PAVELIN AVENUE WITHAM CM8 1YW	54.7	53.9	54.8	56.2	-0.8	1.5	48.4	47.5	48.4	50.0	-0.9	1.6
8 PELLY AVENUE WITHAM CM8 1JJ	54.7	53.7	54.9	55.6	-1.0	0.9	47.3	46.4	47.5	48.8	-0.9	1.5
8 PETUNIA CRESCENT CHELMSFORD CM1 6	66.1	66.0	66.5	66.4	-0.1	0.3	53.8	53.8	54.1	54.0	0.0	0.2
8 PITT AVENUE WITHAM CM8 1JQ	57.5	56.4	57.7	58.7	-1.1	1.2	50.4	49.4	50.5	51.9	-1.0	1.5
8 PITT GREEN WITHAM CM8 1JH	58.3	57.7	58.5	60.1	-0.6	1.8	51.4	50.7	51.5	53.3	-0.7	1.9
8 POINT CHASE MARKS TEY CO6 1FN	71.1	71.5	71.6	72.1	0.4	1.0	59.2	59.5	59.6	60.0	0.3	0.8
8 PONDHOLTON DRIVE WITHAM CM8 1QG	57.3	56.6	57.5	57.8	-0.7	0.5	48.7	47.9	48.9	49.9	-0.8	1.2
8 POPPY GREEN CHELMSFORD CM1 6VD	64.1	64.4	64.6	64.8	0.3	0.7	53.8	53.8	54.0	53.9	0.0	0.1
8 PRENTICE PLACE WITHAM CM8 2GY	54.3	55.1	54.1	57.0	0.8	2.7	48.8	48.8	48.5	50.8	0.0	2.0
8 PRIMULA WAY CHELMSFORD CM1 6QT	57.4	57.6	57.7	57.7	0.2	0.3	49.7	49.7	49.7	49.6	0.0	-0.1
8 PROCTOR WAY MARKS TEY CO6 1XE	54.9	53.7	54.7	55.8	-1.2	0.9	48.8	47.3	48.5	49.5	-1.5	0.7
8 PROSPECT CLOSE HATFIELD PEVEREL C	53.4	53.0	53.5	54.9	-0.4	1.5	47.4	47.0	47.3	48.9	-0.4	1.5
8 PRYOR CLOSE WITHAM CM8 1JX	55.9	54.9	56.0	57.6	-1.0	1.7	49.7	48.7	49.8	51.4	-1.0	1.7
8 PURCELL ROAD WITHAM CM8 1AF	55.6	55.1	55.6	55.7	-0.5	0.1	46.0	45.4	46.1	46.9	-0.6	0.9
8 RANDALL CLOSE WITHAM CM8 1FP	65.6	62.7	65.7	65.7	-2.9	0.1	58.6	55.9	58.7	58.7	-2.7	0.1
8 RAPHAEL DRIVE CHELMSFORD CM1 6FX	54.6	54.5	55.0	54.8	-0.1	0.2	46.3	45.9	46.4	46.0	-0.4	-0.3
8 RAVEL AVENUE WITHAM CM8 1QA	54.0	53.0	54.1	55.7	-1.0	1.7	48.2	47.2	48.3	49.9	-1.0	1.7
8 REMEMBRANCE AVENUE HATFIELD PEVER	51.0	50.0	51.2	52.2	-1.0	1.2	45.2	44.1	45.2	46.4	-1.1	1.2
8 RENOIR PLACE CHELMSFORD CM1 6FP	58.3	58.2	58.6	58.4	-0.1	0.1	49.1	48.9	49.2	48.9	-0.2	-0.2
8 RICHARDSON WALK WITHAM CM8 2UB	52.9	52.1	53.1	54.6	-0.8	1.7	46.9	46.0	47.0	48.6	-0.9	1.7
8 ROOKERY CLOSE HATFIELD PEVEREL CM	59.3	57.9	59.3	60.7	-1.4	1.4	53.0	51.7	53.0	54.3	-1.3	1.3
8 RUBENS GATE CHELMSFORD CM1 6GN	60.5	60.4	60.8	60.5	-0.1	0.0	50.3	50.1	50.4	50.1	-0.2	-0.2
8 RUSSELL CLOSE WITHAM CM8 1UH	66.3	65.1	66.4	68.2	-1.2	1.9	59.3	58.1	59.3	60.9	-1.2	1.6
8 RYE CLOSE HATFIELD PEVEREL CM3 2L	51.1	50.5	51.2	52.5	-0.6	1.4	45.5	44.8	45.5	46.7	-0.7	1.2
8 SAULS AVENUE WITHAM CM8 1JW	63.0	62.8	63.2	64.0	-0.2	1.0	53.6	53.1	53.7	55.2	-0.5	1.6
8 SAULS BRIDGE CLOSE WITHAM CM8 1XJ	56.7	55.7	56.8	58.6	-1.0	1.9	50.7	49.8	50.8	52.5	-0.9	1.8
8 SCARLETTS CLOSE WITHAM CM8 1QW	60.4	59.2	60.5	62.3	-1.2	1.9	54.2	53.0	54.2	55.8	-1.2	1.6
8 SEABORN DRIVE	51.6	50.7	51.7	53.2	-0.9	1.6	45.9	45.0	46.0	47.5	-0.9	1.6
8 SEABORN DRIVE	53.9	53.4	54.0	55.5	-0.5	1.6	48.1	47.5	48.1	49.6	-0.6	1.5
8 SHEARERS WAY CHELMSFORD CM3 3AE	64.8	65.2	65.1	66.3	0.4	1.5	58.0	58.2	58.2	59.2	0.2	1.2
8 SIDNEY PLACE CHELMSFORD CM1 6BE	55.4	55.0	55.7	55.1	-0.4	-0.3	48.5	47.8	48.6	47.8	-0.7	-0.7
8 SNEEZUM WALK WITHAM CM8 1US	54.3	53.2	54.4	56.1	-1.1	1.8	48.6	47.6	48.7	50.3	-1.0	1.7
8 SPARKEY CLOSE WITHAM CM8 1QR	65.5	63.4	65.6	66.6	-2.1	1.1	58.7	56.8	58.7	59.6	-1.9	0.9
8 ST ANDREW'S ROAD HATFIELD PEVEREL	54.2	53.1	54.3	55.0	-1.1	0.8	47.3	46.3	47.3	48.5	-1.0	1.2
8 ST ANDREWS ROAD CHELMSFORD CM3 3B	58.2	58.1	58.6	58.8	-0.1	0.6	49.7	49.5	50.0	50.3	-0.2	0.6

Address	Do Minimum 2027 (L _{den})	Do Something 2027 (L _{den})	Do Minimum 2042 (L _{den})	Do Something 2042 (L _{den})	Short Term Change (L _{den})	Long Term Change (L _{den})	Do Minimum 2027 (L _{night})	Do Something 2027 (L _{night})	Do Minimum 2042 (L _{night})	Do Something 2042 (L _{night})	Short Term Change (L _{night})	Long Term Change (L _{night})
8 STAINER CLOSE WITHAM CM8 1RU	56.8	55.7	56.9	58.6	-1.1	1.8	50.9	49.8	50.9	52.5	-1.1	1.6
8 STEELE CLOSE MARKS TEY CO6 1XD	56.7	55.4	56.7	56.8	-1.3	0.1	49.6	47.3	49.4	49.3	-2.3	-0.3
8 STONEHAM CLOSE	52.9	52.2	52.9	54.4	-0.7	1.5	47.2	46.4	47.2	48.6	-0.8	1.4
8 STONEPATH DRIVE HATFIELD PEVEREL	54.7	53.4	54.8	55.9	-1.3	1.2	48.4	47.4	48.4	49.8	-1.0	1.4
8 STRUTT CLOSE HATFIELD PEVEREL CM3	54.3	52.9	54.3	55.3	-1.4	1.0	48.1	46.8	48.0	49.3	-1.3	1.2
8 SUNNINGDALE FALL HATFIELD PEVEREL	57.2	56.8	57.4	58.4	-0.4	1.2	49.9	49.0	49.9	51.1	-0.9	1.2
8 SUSSEX CLOSE CHELMSFORD CM3 3ED	54.1	54.0	54.8	55.4	-0.1	1.3	47.5	47.2	47.9	48.3	-0.3	0.8
8 SWAN CLOSE HATFIELD PEVEREL CM3 2	73.0	70.7	73.0	71.6	-2.3	-1.4	59.6	57.7	59.6	58.7	-1.9	-0.9
8 TEAL WAY KELVEDON CO5 9PP	60.6	56.3	60.4	56.6	-4.3	-4.0	54.4	50.6	54.3	50.9	-3.8	-3.5
8 THE CHASE CHELMSFORD CM3 3DY	57.7	57.8	57.9	58.1	0.1	0.4	47.9	47.9	48.1	48.4	0.0	0.5
8 THE CRESCENT MARKS TEY CO6 1EL	60.8	57.2	60.5	59.5	-3.6	-1.3	54.4	50.2	54.0	52.7	-4.2	-1.7
8 THE PINES HATFIELD PEVEREL CM3 2D	55.4	54.3	55.5	57.1	-1.1	1.7	49.7	48.5	49.7	51.1	-1.2	1.4
8 THE ROOKERIES MARKS TEY CO6 1DY	70.4	70.6	70.9	71.2	0.2	0.8	58.6	59.0	59.0	59.5	0.4	0.9
8 THE WILLOWS CHELMSFORD CM3 3DJ	53.2	52.7	53.4	53.3	-0.5	0.1	47.4	46.9	47.5	47.4	-0.5	0.0
8 TOULMIN ROAD HATFIELD PEVEREL CM3	51.7	50.7	51.8	52.9	-1.0	1.2	45.9	44.9	45.9	47.2	-1.0	1.3
8 TOWN END FIELD WITHAM CM8 1EU	56.3	55.8	56.4	56.6	-0.5	0.3	47.5	46.7	47.5	48.5	-0.8	1.0
8 TOWNSEND CHELMSFORD CM2 6GB	65.9	65.9	65.7	65.6	0.0	-0.3	59.0	59.0	58.8	58.7	0.0	-0.3
8 TOWNSEND ROAD TIPTREE CO5 0ND	63.4	64.1	63.5	64.3	0.7	0.9	50.7	51.3	50.8	51.5	0.6	0.8
8 TYSSEN MEAD CHELMSFORD CM3 3HX	58.2	57.9	58.4	58.4	-0.3	0.2	51.6	51.2	51.8	51.7	-0.4	0.1
8 VILLIERS PLACE CHELMSFORD CM3 3JW	59.2	59.3	59.4	60.1	0.1	0.9	52.8	52.6	52.9	53.5	-0.2	0.7
8 WAKELIN WAY WITHAM CM8 2TX	53.1	52.5	53.3	54.2	-0.6	1.1	46.0	45.2	46.1	47.5	-0.8	1.5
8 WALLFLOWER COURT CHELMSFORD CM1 6	60.0	60.3	60.4	60.7	0.3	0.7	50.1	50.3	50.3	50.3	0.2	0.2
8 WALNUT TREE WAY TIPTREE CO5 0NG	47.4	48.2	48.3	49.2	0.8	1.8	36.2	37.0	37.1	37.9	0.8	1.7
8 WALTHAM ROAD CHELMSFORD CM3 3AS	73.1	72.8	73.4	74.5	-0.3	1.4	65.2	65.0	65.4	66.4	-0.2	1.2
8 WELLSIDE MARKS TEY CO6 1XG	54.7	54.1	54.9	56.0	-0.6	1.3	47.9	46.9	47.8	49.2	-1.0	1.3
8 WESTBURY CLOSE COPFORD CO6 1YW	57.5	57.6	57.7	57.7	0.1	0.2	51.3	51.4	51.4	51.4	0.1	0.1
8 WHARTON DRIVE CHELMSFORD CM1 6BF	56.7	56.4	57.0	56.5	-0.3	-0.2	49.3	48.8	49.5	48.8	-0.5	-0.5
8 WIDGEON PLACE KELVEDON CO5 9LS	59.9	55.9	59.8	56.1	-4.0	-3.8	53.8	50.2	53.7	50.5	-3.6	-3.3
8 WIGGINS VIEW CHELMSFORD CM2 6GP	69.6	69.6	69.4	69.2	0.0	-0.4	62.3	62.3	62.1	62.0	0.0	-0.3
8 WILLOW CRESCENT HATFIELD PEVEREL	51.4	51.0	51.5	52.8	-0.4	1.4	45.7	45.2	45.7	47.0	-0.5	1.3
8 WILLOW WALK TIPTREE CO5 0NQ	46.5	47.1	47.0	47.7	0.6	1.2	35.5	36.0	35.9	36.5	0.5	1.0
8 WILLS GREEN FEERING CO5 9QL	59.5	56.4	59.2	56.6	-3.1	-2.9	53.4	50.6	53.1	50.7	-2.8	-2.7
8 WOODFIELD WAY HATFIELD PEVEREL CM	53.3	53.0	53.4	54.7	-0.3	1.4	47.0	46.4	47.0	48.3	-0.6	1.3
8 WOODHAM DRIVE HATFIELD PEVEREL CM	67.7	67.9	68.2	68.1	0.2	0.4	54.8	54.9	55.2	55.2	0.1	0.4
8 WRIGHT MEAD CHELMSFORD CM2 6LY	73.0	73.0	72.8	72.7	0.0	-0.3	65.2	65.2	65.0	64.9	0.0	-0.3
8 YEW TREE CLOSE HATFIELD PEVEREL C	53.9	54.1	53.9	55.9	0.2	2.0	48.4	48.1	48.4	49.8	-0.3	1.4
8 YONGE CLOSE CHELMSFORD CM3 3GY	69.0	68.9	69.2	70.3	-0.1	1.3	61.7	61.6	61.9	62.9	-0.1	1.2
80 BAKER WAY WITHAM CM8 1FN	65.5	63.2	65.6	66.2	-2.3	0.7	58.5	56.4	58.6	59.2	-2.1	0.7
80 BOUCHERS MEAD CHELMSFORD CM1 6PJ	55.5	55.4	55.7	55.5	-0.1	0.0	47.6	47.4	47.6	47.3	-0.2	-0.3
80 BURNELL GATE CHELMSFORD CM1 6ED	67.4	67.5	67.7	67.7	0.1	0.3	55.2	55.3	55.4	55.4	0.1	0.2
80 CONSTANCE CLOSE WITHAM CM8 1XY	61.3	60.3	61.4	63.5	-1.0	2.2	55.0	54.1	55.1	56.9	-0.9	1.9
80 FOXGLOVE WAY CHELMSFORD CM1 6QR	60.0	60.3	60.4	60.6	0.3	0.6	50.0	50.1	50.1	50.2	0.1	0.2
80 GODMANS LANE MARKS TEY CO6 1NQ	53.9	52.6	53.6	54.9	-1.3	1.0	48.1	46.5	47.8	48.9	-1.6	0.8
80 GREENFIELD WITHAM CM8 2FA	54.4	53.4	54.6	56.2	-1.0	1.8	48.6	47.6	48.7	50.3	-1.0	1.7
80 HOLST AVENUE WITHAM CM8 1SX	57.8	56.7	57.9	59.7	-1.1	1.9	51.8	50.8	51.9	53.5	-1.0	1.7
80 KEABLE ROAD MARKS TEY CO6 1XR	56.9	55.9	56.9	57.5	-1.0	0.6	49.6	47.9	49.3	50.0	-1.7	0.4
80 MALDON ROAD WITHAM CM8 1HR	67.8	67.7	68.1	68.0	-0.1	0.2	55.5	55.3	55.7	56.0	-0.2	0.5
80 MORTIMER WAY WITHAM CM8 1UJ	54.9	53.8	55.0	56.6	-1.1	1.7	49.0	48.0	49.1	50.7	-1.0	1.7
80 OAK ROAD TIPTREE CO5 0NA	61.4	62.6	62.9	64.1	1.2	2.7	48.9	50.0	50.2	51.3	1.1	2.4
80 PETUNIA CRESCENT CHELMSFORD CM1	56.0	55.9	56.2	56.0	-0.1	0.0	48.8	48.6	48.8	48.5	-0.2	-0.3
80 PLANTATION ROAD CHELMSFORD CM3 3	60.9	61.3	62.4	63.3	0.4	2.4	50.9	51.0	51.7	52.5	0.1	1.6
80 PURCELL ROAD WITHAM CM8 1FF	53.9	53.0	54.0	55.7	-0.9	1.8	48.0	47.2	48.1	49.8	-0.8	1.8

Address	Do Minimum 2027 (L _{den})	Do Something 2027 (L _{den})	Do Minimum 2042 (L _{den})	Do Something 2042 (L _{den})	Short Term Change (L _{den})	Long Term Change (L _{den})	Do Minimum 2027 (L _{night})	Do Something 2027 (L _{night})	Do Minimum 2042 (L _{night})	Do Something 2042 (L _{night})	Short Term Change (L _{night})	Long Term Change (L _{night})
80 RIVERSIDE WAY KELVEDON CO5 9LY	60.4	56.7	60.2	57.0	-3.7	-3.4	54.2	50.9	54.1	51.2	-3.3	-3.0
80 ST ANDREW'S ROAD HATFIELD PEVERE	54.1	53.3	54.2	55.5	-0.8	1.4	48.0	47.1	48.0	49.3	-0.9	1.3
80 ST ANDREWS ROAD CHELMSFORD CM3 3	66.0	66.6	66.5	67.2	0.6	1.2	55.1	55.4	55.5	56.2	0.3	1.1
81 BOLEYN WAY CHELMSFORD CM3 3JL	75.8	75.4	76.0	77.2	-0.4	1.4	67.7	67.3	67.8	68.8	-0.4	1.1
81 BURNELL GATE CHELMSFORD CM1 6ED	57.3	57.2	57.6	57.3	-0.1	0.0	49.4	49.0	49.4	49.0	-0.4	-0.4
81 CHESTNUT WAY TIPTREE CO5 ONZ	56.8	56.4	57.3	56.7	-0.4	-0.1	44.7	44.4	45.2	44.7	-0.3	0.0
81 CORNELIUS VALE CHELMSFORD CM2 6G	64.0	64.0	63.7	63.6	0.0	-0.4	57.3	57.3	57.1	57.0	0.0	-0.3
81 CORNFLOWER DRIVE CHELMSFORD CM1	58.4	58.7	58.8	58.9	0.3	0.5	49.4	49.5	49.4	49.4	0.1	0.0
81 ELDERBERRY GARDENS WITHAM CM8 2P	52.8	53.9	52.6	55.8	1.1	3.0	47.2	47.8	47.0	49.7	0.6	2.5
81 GODMANS LANE MARKS TEY CO6 1NQ	57.7	57.2	60.1	60.2	-0.5	2.5	49.6	48.5	50.4	51.1	-1.1	1.5
81 HAYGREEN ROAD WITHAM CM8 1GT	63.0	62.7	63.0	62.9	-0.3	-0.1	51.1	50.7	51.1	51.4	-0.4	0.3
81 HOLST AVENUE WITHAM CM8 1FJ	59.0	57.7	59.1	60.8	-1.3	1.8	52.9	51.7	53.0	54.5	-1.2	1.6
81 HOWBRIDGE ROAD WITHAM CM8 1BZ	55.0	54.0	55.2	56.7	-1.0	1.7	49.0	47.9	49.0	50.6	-1.1	1.6
81 LONDON ROAD COPFORD CO6 1LG	67.0	67.4	67.8	67.9	0.4	0.9	57.2	57.4	57.6	57.5	0.2	0.3
81 LONDON ROAD KELVEDON CO5 9AU	67.6	66.2	67.8	66.4	-1.4	-1.2	55.3	54.4	55.5	54.9	-0.9	-0.4
81 LONDON ROAD MARKS TEY CO6 1EB	71.6	72.0	71.9	72.6	0.4	1.0	63.7	64.0	64.0	64.6	0.3	0.9
81 MULBERRY GARDENS WITHAM CM8 2PX	52.6	54.0	52.5	56.1	1.4	3.5	47.1	48.0	46.9	50.0	0.9	2.9
81 OAK LODGE TYE CHELMSFORD CM1 6GZ	60.4	60.4	60.6	60.5	0.0	0.1	51.1	51.0	51.2	50.9	-0.1	-0.2
81 OAK ROAD TIPTREE CO5 ONE	62.5	63.7	64.0	65.2	1.2	2.7	49.9	51.0	51.2	52.3	1.1	2.4
81 PETUNIA CRESCENT CHELMSFORD CM1	53.6	53.4	53.9	53.6	-0.2	0.0	46.2	45.8	46.3	45.8	-0.4	-0.4
81 RIVERSIDE WAY KELVEDON CO5 9LX	59.5	56.0	59.3	56.3	-3.5	-3.2	53.4	50.3	53.3	50.6	-3.1	-2.8
81 VINE ROAD TIPTREE CO5 OLT	48.6	48.8	48.6	49.1	0.2	0.5	37.3	37.5	37.4	37.8	0.2	0.5
82 BAKER WAY WITHAM CM8 1FN	65.5	63.2	65.6	66.2	-2.3	0.7	58.5	56.4	58.6	59.2	-2.1	0.7
82 BOUCHERS MEAD CHELMSFORD CM1 6PJ	55.7	55.5	55.9	55.7	-0.2	0.0	47.6	47.4	47.7	47.3	-0.2	-0.3
82 BURNELL GATE CHELMSFORD CM1 6ED	58.1	57.9	58.3	58.1	-0.2	0.0	50.0	49.7	50.1	49.7	-0.3	-0.3
82 CONSTANCE CLOSE WITHAM CM8 1XY	62.1	61.1	62.1	64.3	-1.0	2.2	55.6	54.8	55.7	57.6	-0.8	2.0
82 FOXGLOVE WAY CHELMSFORD CM1 6QR	59.6	59.8	59.9	60.1	0.2	0.5	50.5	50.6	50.6	50.6	0.1	0.1
82 GODMANS LANE MARKS TEY CO6 1NQ	54.5	53.5	54.6	55.6	-1.0	1.1	48.4	47.0	48.2	49.2	-1.4	0.8
82 GREENFIELD WITHAM CM8 2FA	54.0	53.0	54.1	55.9	-1.0	1.9	48.4	47.4	48.4	50.1	-1.0	1.7
82 HOLST AVENUE WITHAM CM8 1SX	57.9	56.7	58.0	59.8	-1.2	1.9	51.9	50.8	52.0	53.6	-1.1	1.7
82 LONDON ROAD COPFORD CO6 1BJ	67.0	67.6	68.0	68.1	0.6	1.1	55.2	55.6	55.9	56.0	0.4	0.8
82 MALDON ROAD WITHAM CM8 1HR	67.4	67.3	67.7	67.7	-0.1	0.3	55.2	54.9	55.4	55.7	-0.3	0.5
82 MORTIMER WAY WITHAM CM8 1UJ	54.9	53.8	55.0	56.6	-1.1	1.7	49.0	48.0	49.1	50.7	-1.0	1.7
82 PETUNIA CRESCENT CHELMSFORD CM1	56.7	56.6	56.9	56.7	-0.1	0.0	49.4	49.3	49.4	49.1	-0.1	-0.3
82 PLANTATION ROAD CHELMSFORD CM3 3	62.1	62.5	63.6	64.5	0.4	2.4	51.5	51.7	52.5	53.3	0.2	1.8
82 PURCELL ROAD WITHAM CM8 1FF	53.8	52.9	53.9	55.5	-0.9	1.7	48.0	47.1	48.0	49.7	-0.9	1.7
82 ST ANDREW'S ROAD HATFIELD PEVERE	53.4	52.3	53.4	54.5	-1.1	1.1	47.3	46.2	47.3	48.5	-1.1	1.2
82 ST ANDREWS ROAD CHELMSFORD CM3 3	65.2	65.8	65.8	66.5	0.6	1.3	54.6	54.9	55.0	55.7	0.3	1.1
83 BOLEYN WAY CHELMSFORD CM3 3JL	76.1	75.6	76.2	77.4	-0.5	1.3	67.9	67.5	68.0	69.0	-0.4	1.1
83 BURNELL GATE CHELMSFORD CM1 6ED	57.3	57.2	57.6	57.3	-0.1	0.0	49.4	49.0	49.4	49.0	-0.4	-0.4
83 CHESTNUT WAY TIPTREE CO5 ONZ	59.3	58.9	59.8	59.2	-0.4	-0.1	47.0	46.6	47.4	46.9	-0.4	-0.1
83 CORNELIUS VALE CHELMSFORD CM2 6G	63.9	63.9	63.6	63.5	0.0	-0.4	57.3	57.3	57.1	57.0	0.0	-0.3
83 CORNFLOWER DRIVE CHELMSFORD CM1	58.4	58.7	58.8	58.9	0.3	0.5	49.3	49.3	49.3	49.3	0.0	0.0
83 ELDERBERRY GARDENS WITHAM CM8 2P	52.8	53.9	52.6	55.8	1.1	3.0	47.2	47.8	47.0	49.7	0.6	2.5
83 GODMANS LANE MARKS TEY CO6 1XA	58.9	58.6	61.7	61.7	-0.3	2.8	49.8	49.0	51.2	51.6	-0.8	1.8
83 HAYGREEN ROAD WITHAM CM8 1GT	60.6	60.3	60.7	60.6	-0.3	0.0	49.3	48.9	49.3	49.8	-0.4	0.5
83 HOLST AVENUE WITHAM CM8 1FJ	58.9	57.6	58.9	60.7	-1.3	1.8	52.8	51.7	52.8	54.4	-1.1	1.6
83 HOWBRIDGE ROAD WITHAM CM8 1BZ	55.3	54.3	55.5	56.9	-1.0	1.6	49.2	48.1	49.3	50.8	-1.1	1.6
83 LONDON ROAD COPFORD CO6 1LG	67.3	67.7	68.1	68.2	0.4	0.9	57.4	57.5	57.8	57.7	0.1	0.3
83 LONDON ROAD KELVEDON CO5 9AU	67.6	66.3	67.9	66.4	-1.3	-1.2	55.3	54.4	55.5	54.8	-0.9	-0.5
83 MULBERRY GARDENS WITHAM CM8 2PX	52.6	54.0	52.5	56.1	1.4	3.5	47.1	48.0	46.9	50.0	0.9	2.9
83 OAK LODGE TYE CHELMSFORD CM1 6GZ	56.2	56.1	56.4	56.2	-0.1	0.0	48.5	48.3	48.6	48.2	-0.2	-0.3

Address	Do Minimum 2027 (L _{den})	Do Something 2027 (L _{den})	Do Minimum 2042 (L _{den})	Do Something 2042 (L _{den})	Short Term Change (L _{den})	Long Term Change (L _{den})	Do Minimum 2027 (L _{night})	Do Something 2027 (L _{night})	Do Minimum 2042 (L _{night})	Do Something 2042 (L _{night})	Short Term Change (L _{night})	Long Term Change (L _{night})
83 OAK ROAD TIPTREE CO5 ONE	62.3	63.5	63.8	65.0	1.2	2.7	49.7	50.8	51.0	52.1	1.1	2.4
83 PETUNIA CRESCENT CHELMSFORD CM1	53.8	53.7	54.2	53.9	-0.1	0.1	46.4	46.0	46.5	46.0	-0.4	-0.4
83 RIVERSIDE WAY KELVEDON CO5 9LX	60.3	56.4	60.1	56.6	-3.9	-3.7	54.1	50.7	54.0	50.9	-3.4	-3.2
83 VINE ROAD TIPTREE CO5 OLT	47.1	47.3	47.1	47.6	0.2	0.5	36.0	36.2	36.0	36.4	0.2	0.4
84 BAKER WAY WITHAM CM8 1FN	65.5	63.2	65.6	66.2	-2.3	0.7	58.5	56.4	58.6	59.2	-2.1	0.7
84 BOUCHERS MEAD CHELMSFORD CM1 6PJ	50.8	50.6	51.1	50.9	-0.2	0.1	43.4	43.0	43.5	43.0	-0.4	-0.4
84 BURNELL GATE CHELMSFORD CM1 6ED	57.9	57.8	58.2	57.9	-0.1	0.0	49.9	49.5	50.0	49.5	-0.4	-0.4
84 CONSTANCE CLOSE WITHAM CM8 1XY	61.0	59.9	61.1	63.1	-1.1	2.1	54.7	53.7	54.8	56.5	-1.0	1.8
84 FOXGLOVE WAY CHELMSFORD CM1 6QR	60.0	60.3	60.4	60.6	0.3	0.6	50.0	50.1	50.1	50.2	0.1	0.2
84 GODMANS LANE MARKS TEY CO6 1XA	54.2	53.1	54.1	55.2	-1.1	1.0	48.3	46.8	48.0	49.0	-1.5	0.7
84 GREENFIELD WITHAM CM8 2FA	54.6	53.6	54.8	56.5	-1.0	1.9	48.9	47.9	49.0	50.6	-1.0	1.7
84 HOLST AVENUE WITHAM CM8 1SX	57.9	56.7	58.0	59.7	-1.2	1.8	51.8	50.8	51.9	53.5	-1.0	1.7
84 HOWBRIDGE ROAD WITHAM CM8 1BZ	64.8	64.2	65.6	65.1	-0.6	0.3	53.0	52.4	53.6	53.6	-0.6	0.6
84 LONDON ROAD COPFORD CO6 1BJ	66.8	67.4	67.8	67.9	0.6	1.1	55.2	55.5	55.8	55.9	0.3	0.7
84 MALDON ROAD WITHAM CM8 1HR	67.6	67.4	67.8	67.8	-0.2	0.2	55.3	55.0	55.5	55.8	-0.3	0.5
84 MORTIMER WAY WITHAM CM8 1UJ	55.0	53.9	55.1	56.8	-1.1	1.8	49.2	48.2	49.3	50.9	-1.0	1.7
84 OAK ROAD TIPTREE CO5 ONA	62.9	64.2	64.5	65.8	1.3	2.9	50.3	51.4	51.7	52.8	1.1	2.5
84 PETUNIA CRESCENT CHELMSFORD CM1	56.7	56.6	56.9	56.7	-0.1	0.0	49.5	49.4	49.5	49.2	-0.1	-0.3
84 PLANTATION ROAD CHELMSFORD CM3 3	62.1	62.5	63.6	64.4	0.4	2.3	51.5	51.7	52.5	53.3	0.2	1.8
84 PURCELL ROAD WITHAM CM8 1FF	53.8	52.9	53.9	55.5	-0.9	1.7	48.0	47.0	48.0	49.7	-1.0	1.7
84 ST ANDREW'S ROAD HATFIELD PEVERE	53.6	52.5	53.7	54.8	-1.1	1.2	47.5	46.4	47.5	48.8	-1.1	1.3
85 BOLEYN WAY CHELMSFORD CM3 3JL	75.2	74.8	75.3	76.5	-0.4	1.3	67.1	66.8	67.2	68.3	-0.3	1.2
85 BURNELL GATE CHELMSFORD CM1 6ED	57.3	57.2	57.6	57.3	-0.1	0.0	49.4	49.0	49.4	49.0	-0.4	-0.4
85 CHESTNUT WAY TIPTREE CO5 ONZ	66.6	66.2	67.1	66.5	-0.4	-0.1	53.6	53.2	54.0	53.5	-0.4	-0.1
85 CORNELIUS VALE CHELMSFORD CM2 6G	65.5	65.5	65.2	65.1	0.0	-0.4	58.7	58.7	58.5	58.4	0.0	-0.3
85 CORNFLOWER DRIVE CHELMSFORD CM1	58.4	58.7	58.8	58.9	0.3	0.5	49.4	49.5	49.4	49.4	0.1	0.0
85 ELDERBERRY GARDENS WITHAM CM8 2P	52.8	53.9	52.6	55.8	1.1	3.0	47.2	47.8	47.0	49.7	0.6	2.5
85 GODMANS LANE MARKS TEY CO6 1XA	59.0	58.8	61.8	61.7	-0.2	2.7	49.8	49.0	51.1	51.5	-0.8	1.7
85 HAYGREEN ROAD WITHAM CM8 1GT	59.7	59.4	59.7	59.7	-0.3	0.0	48.7	48.2	48.7	49.2	-0.5	0.5
85 HOLST AVENUE WITHAM CM8 1FJ	57.9	56.7	58.0	59.7	-1.2	1.8	51.9	50.8	52.0	53.5	-1.1	1.6
85 HOWBRIDGE ROAD WITHAM CM8 1BZ	55.4	54.4	55.5	57.0	-1.0	1.6	49.2	48.2	49.3	50.9	-1.0	1.7
85 LONDON ROAD KELVEDON CO5 9AU	68.3	67.0	68.6	67.2	-1.3	-1.1	56.0	55.1	56.2	55.6	-0.9	-0.4
85 MALDON ROAD WITHAM CM8 1HP	66.1	65.9	66.4	66.3	-0.2	0.2	53.9	53.6	54.1	54.4	-0.3	0.5
85 MULBERRY GARDENS WITHAM CM8 2PX	52.6	54.0	52.5	56.1	1.4	3.5	47.1	48.0	46.9	50.0	0.9	2.9
85 OAK LODGE TYE CHELMSFORD CM1 6GZ	58.2	58.1	58.4	58.3	-0.1	0.1	49.6	49.4	49.7	49.4	-0.2	-0.2
85 PETUNIA CRESCENT CHELMSFORD CM1	56.4	56.3	56.6	56.4	-0.1	0.0	49.0	48.8	49.1	48.7	-0.2	-0.3
85 RIVERSIDE WAY KELVEDON CO5 9LX	59.9	56.3	59.7	56.6	-3.6	-3.3	53.8	50.6	53.6	50.9	-3.2	-2.9
85 VINE ROAD TIPTREE CO5 OLT	48.0	48.3	48.0	48.5	0.3	0.5	36.9	37.1	36.8	37.3	0.2	0.4
86 BAKER WAY WITHAM CM8 1FN	65.5	63.2	65.6	66.2	-2.3	0.7	58.5	56.4	58.6	59.2	-2.1	0.7
86 BOUCHERS MEAD CHELMSFORD CM1 6PJ	54.9	54.8	55.1	54.9	-0.1	0.0	47.1	46.9	47.2	46.9	-0.2	-0.2
86 BURNELL GATE CHELMSFORD CM1 6ED	57.8	57.7	58.0	57.8	-0.1	0.0	50.1	49.7	50.1	49.7	-0.4	-0.4
86 CONSTANCE CLOSE WITHAM CM8 1XY	61.0	59.9	61.1	63.1	-1.1	2.1	54.7	53.7	54.8	56.5	-1.0	1.8
86 FOXGLOVE WAY CHELMSFORD CM1 6QR	59.6	59.8	59.9	60.1	0.2	0.5	50.5	50.6	50.6	50.6	0.1	0.1
86 GODMANS LANE MARKS TEY CO6 1XA	54.4	53.3	54.3	55.4	-1.1	1.0	48.4	46.9	48.2	49.2	-1.5	0.8
86 GREENFIELD WITHAM CM8 2FA	54.2	53.2	54.3	56.1	-1.0	1.9	48.5	47.6	48.6	50.3	-0.9	1.8
86 HOLST AVENUE WITHAM CM8 1SX	56.0	54.9	56.1	57.9	-1.1	1.9	50.3	49.2	50.3	51.9	-1.1	1.6
86 HOWBRIDGE ROAD WITHAM CM8 1BZ	65.2	64.6	66.0	65.5	-0.6	0.3	53.3	52.6	53.9	53.9	-0.7	0.6
86 LONDON ROAD COPFORD CO6 1BJ	66.8	67.4	67.9	68.0	0.6	1.2	55.1	55.5	55.8	55.9	0.4	0.8
86 MALDON ROAD WITHAM CM8 1HR	67.8	67.7	68.1	68.0	-0.1	0.2	55.5	55.3	55.7	56.0	-0.2	0.5
86 MORTIMER WAY WITHAM CM8 1UJ	55.0	53.9	55.1	56.8	-1.1	1.8	49.2	48.2	49.3	50.9	-1.0	1.7
86 PETUNIA CRESCENT CHELMSFORD CM1	55.0	54.9	55.3	55.0	-0.1	0.0	47.8	47.5	47.8	47.4	-0.3	-0.4
86 PLANTATION ROAD CHELMSFORD CM3 3	62.0	62.4	63.6	64.4	0.4	2.4	51.6	51.8	52.5	53.3	0.2	1.7

Address	Do Minimum 2027 (L _{den})	Do Something 2027 (L _{den})	Do Minimum 2042 (L _{den})	Do Something 2042 (L _{den})	Short Term Change (L _{den})	Long Term Change (L _{den})	Do Minimum 2027 (L _{night})	Do Something 2027 (L _{night})	Do Minimum 2042 (L _{night})	Do Something 2042 (L _{night})	Short Term Change (L _{night})	Long Term Change (L _{night})
86 PURCELL ROAD WITHAM CM8 1FF	53.8	52.9	53.9	55.5	-0.9	1.7	48.0	47.0	48.0	49.7	-1.0	1.7
87 BOLEYN WAY CHELMSFORD CM3 3JL	71.1	71.0	71.3	72.5	-0.1	1.4	63.6	63.5	63.7	64.8	-0.1	1.2
87 BURNELL GATE CHELMSFORD CM1 6ED	57.3	57.2	57.6	57.3	-0.1	0.0	49.4	49.0	49.4	49.0	-0.4	-0.4
87 CORNELIUS VALE CHELMSFORD CM2 6G	65.2	65.2	65.0	64.9	0.0	-0.3	58.5	58.5	58.3	58.1	0.0	-0.4
87 CORNFLOWER DRIVE CHELMSFORD CM1	58.4	58.7	58.8	58.9	0.3	0.5	49.3	49.3	49.3	49.3	0.0	0.0
87 ELDERBERRY GARDENS WITHAM CM8 2P	52.8	53.9	52.6	55.8	1.1	3.0	47.2	47.8	47.0	49.7	0.6	2.5
87 GODMANS LANE MARKS TEY CO6 1XA	59.4	59.1	62.1	62.0	-0.3	2.6	50.0	49.2	51.3	51.8	-0.8	1.8
87 HAYGREEN ROAD WITHAM CM8 1GT	60.4	60.1	60.4	60.5	-0.3	0.1	49.3	48.8	49.3	49.8	-0.5	0.5
87 HOLST AVENUE WITHAM CM8 1FJ	57.9	56.7	58.0	59.7	-1.2	1.8	51.9	50.8	52.0	53.5	-1.1	1.6
87 HOWBRIDGE ROAD WITHAM CM8 1BZ	55.5	54.5	55.7	56.9	-1.0	1.4	49.0	48.0	49.1	50.6	-1.0	1.6
87 LONDON ROAD KELVEDON CO5 9AU	68.4	67.1	68.7	67.3	-1.3	-1.1	56.1	55.2	56.3	55.7	-0.9	-0.4
87 LONDON ROAD MARKS TEY CO6 1EB	73.0	73.6	73.4	74.3	0.6	1.3	65.0	65.5	65.3	66.2	0.5	1.2
87 MALDON ROAD WITHAM CM8 1HP	65.7	65.6	66.0	65.9	-0.1	0.2	53.6	53.4	53.9	54.1	-0.2	0.5
87 OAK LODGE TYE CHELMSFORD CM1 6GZ	58.3	58.2	58.5	58.4	-0.1	0.1	48.4	48.1	48.5	48.2	-0.3	-0.2
87 OAK ROAD TIPTREE CO5 ONE	63.0	64.3	64.5	65.8	1.3	2.8	50.3	51.5	51.7	52.8	1.2	2.5
87 PETUNIA CRESCENT CHELMSFORD CM1	56.2	56.1	56.4	56.2	-0.1	0.0	49.0	48.8	49.0	48.7	-0.2	-0.3
87 RIVERSIDE WAY KELVEDON CO5 9LX	60.0	56.3	59.9	56.6	-3.7	-3.4	53.9	50.6	53.8	50.9	-3.3	-3.0
87 VINE ROAD TIPTREE CO5 OLT	46.6	46.8	46.7	47.0	0.2	0.4	35.6	35.7	35.7	35.9	0.1	0.3
88 BAKER WAY WITHAM CM8 1FN	65.5	63.2	65.6	66.2	-2.3	0.7	58.5	56.4	58.6	59.2	-2.1	0.7
88 BOUCHERS MEAD CHELMSFORD CM1 6PJ	53.7	53.5	53.8	53.6	-0.2	-0.1	46.6	46.4	46.7	46.3	-0.2	-0.3
88 BURNELL GATE CHELMSFORD CM1 6ED	57.3	57.2	57.6	57.3	-0.1	0.0	49.7	49.4	49.8	49.3	-0.3	-0.4
88 CONSTANCE CLOSE WITHAM CM8 1XY	61.3	60.2	61.4	63.4	-1.1	2.1	55.0	54.0	55.0	56.8	-1.0	1.8
88 FOXGLOVE WAY CHELMSFORD CM1 6QR	60.2	60.4	60.5	60.7	0.2	0.5	50.9	50.9	51.0	50.9	0.0	0.0
88 GODMANS LANE MARKS TEY CO6 1XA	54.6	53.6	54.5	55.6	-1.0	1.0	48.4	47.0	48.2	49.2	-1.4	0.8
88 GREENFIELD WITHAM CM8 2FA	54.1	53.1	54.2	56.0	-1.0	1.9	48.4	47.4	48.5	50.1	-1.0	1.7
88 HOLST AVENUE WITHAM CM8 1SX	57.9	56.7	58.0	59.7	-1.2	1.8	51.9	50.8	52.0	53.5	-1.1	1.6
88 HOWBRIDGE ROAD WITHAM CM8 1BZ	64.4	63.7	65.1	64.7	-0.7	0.3	52.7	52.0	53.3	53.4	-0.7	0.7
88 LONDON ROAD COPFORD CO6 1BJ	66.7	67.2	67.7	67.8	0.5	1.1	55.0	55.4	55.7	55.8	0.4	0.8
88 MALDON ROAD WITHAM CM8 1HR	68.4	68.3	68.6	68.6	-0.1	0.2	56.0	55.7	56.2	56.5	-0.3	0.5
88 MORTIMER WAY WITHAM CM8 1UJ	55.0	53.9	55.1	56.8	-1.1	1.8	49.2	48.2	49.3	50.9	-1.0	1.7
88 PETUNIA CRESCENT CHELMSFORD CM1	56.7	56.6	56.8	56.6	-0.1	-0.1	49.5	49.4	49.5	49.2	-0.1	-0.3
88 PLANTATION ROAD CHELMSFORD CM3 3	62.0	62.4	63.6	64.4	0.4	2.4	51.6	51.8	52.5	53.3	0.2	1.7
88 PURCELL ROAD WITHAM CM8 1FF	53.9	53.0	54.0	55.6	-0.9	1.7	48.0	47.1	48.1	49.7	-0.9	1.7
88 ST ANDREWS ROAD CHELMSFORD CM3 3	64.3	64.9	64.8	65.6	0.6	1.3	54.1	54.4	54.4	55.2	0.3	1.1
89 BOLEYN WAY CHELMSFORD CM3 3JL	70.2	70.3	70.4	71.6	0.1	1.4	62.8	62.9	62.9	64.0	0.1	1.2
89 BURNELL GATE CHELMSFORD CM1 6ED	58.6	58.7	58.8	58.8	0.1	0.2	50.4	50.3	50.4	50.2	-0.1	-0.2
89 CORNELIUS VALE CHELMSFORD CM2 6G	64.3	64.2	64.0	63.9	-0.1	-0.4	57.6	57.6	57.4	57.3	0.0	-0.3
89 CORNFLOWER DRIVE CHELMSFORD CM1	58.4	58.7	58.8	58.9	0.3	0.5	49.4	49.5	49.4	49.4	0.1	0.0
89 ELDERBERRY GARDENS WITHAM CM8 2P	52.8	53.9	52.6	55.8	1.1	3.0	47.2	47.8	47.0	49.7	0.6	2.5
89 GODMANS LANE MARKS TEY CO6 1XA	60.0	59.8	62.3	62.3	-0.2	2.3	50.3	49.6	51.5	51.9	-0.7	1.6
89 HAYGREEN ROAD WITHAM CM8 1GT	61.2	60.9	61.3	61.1	-0.3	-0.1	49.8	49.3	49.8	50.1	-0.5	0.3
89 HOLST AVENUE WITHAM CM8 1FJ	58.2	57.0	58.3	60.1	-1.2	1.9	52.2	51.1	52.3	53.9	-1.1	1.7
89 HOWBRIDGE ROAD WITHAM CM8 1BZ	55.1	54.1	55.3	56.5	-1.0	1.4	48.6	47.6	48.7	50.2	-1.0	1.6
89 LONDON ROAD KELVEDON CO5 9AU	68.0	66.7	68.3	66.9	-1.3	-1.1	55.7	54.8	55.9	55.2	-0.9	-0.5
89 MALDON ROAD WITHAM CM8 1HP	65.2	65.0	65.5	65.4	-0.2	0.2	53.2	52.9	53.4	53.7	-0.3	0.5
89 OAK LODGE TYE CHELMSFORD CM1 6GZ	60.2	60.1	60.4	60.4	-0.1	0.2	50.0	49.8	50.1	49.9	-0.2	-0.1
89 OAK ROAD TIPTREE CO5 ONE	60.5	61.8	62.0	63.3	1.3	2.8	48.1	49.2	49.5	50.6	1.1	2.5
89 PETUNIA CRESCENT CHELMSFORD CM1	55.3	55.2	55.5	55.3	-0.1	0.0	48.3	48.0	48.3	47.9	-0.3	-0.4
89 VINE ROAD TIPTREE CO5 OLT	49.2	49.5	49.1	49.7	0.3	0.5	37.9	38.2	37.8	38.4	0.3	0.5
9 ABELL WAY CHELMSFORD CM2 6WU	61.5	61.5	61.3	61.2	0.0	-0.3	55.2	55.1	55.0	54.9	-0.1	-0.3
9 ABERCORN WAY WITHAM CM8 2UF	53.9	53.2	54.0	55.9	-0.7	2.0	48.1	47.4	48.2	50.0	-0.7	1.9
9 ACACIA GARDENS WITHAM CM8 2PU	51.6	52.2	51.5	54.2	0.6	2.6	45.7	46.0	45.6	48.1	0.3	2.4

Address	Do Minimum 2027 (L _{den})	Do Something 2027 (L _{den})	Do Minimum 2042 (L _{den})	Do Something 2042 (L _{den})	Short Term Change (L _{den})	Long Term Change (L _{den})	Do Minimum 2027 (L _{night})	Do Something 2027 (L _{night})	Do Minimum 2042 (L _{night})	Do Something 2042 (L _{night})	Short Term Change (L _{night})	Long Term Change (L _{night})
9 AGER ROAD WITHAM CM8 1YT	61.9	61.8	63.8	64.0	-0.1	2.1	51.4	51.0	52.5	53.2	-0.4	1.8
9 ALBRA MEAD CHELMSFORD CM2 6YG	61.3	61.2	61.1	60.9	-0.1	-0.4	54.8	54.8	54.6	54.5	0.0	-0.3
9 ALDER WALK WITHAM CM8 2PP	53.3	53.0	53.4	54.6	-0.3	1.3	45.9	46.0	45.9	47.9	0.1	2.0
9 ALLENDALE DRIVE COPFORD CO6 1BP	54.9	55.0	55.0	55.4	0.1	0.5	49.3	49.3	49.3	49.6	0.0	0.3
9 ALLENS CLOSE CHELMSFORD CM3 3DR	55.3	55.4	55.7	56.7	0.1	1.4	49.3	49.3	49.5	50.5	0.0	1.2
9 ALYSSUM CLOSE CHELMSFORD CM1 6YF	56.8	56.7	57.0	56.8	-0.1	0.0	49.3	49.0	49.3	49.0	-0.3	-0.3
9 ARMIGER WAY WITHAM CM8 2UY	52.6	52.1	52.8	54.4	-0.5	1.8	46.5	45.7	46.5	48.2	-0.8	1.7
9 ARMONDE CLOSE CHELMSFORD CM3 3GA	55.9	56.1	56.2	57.2	0.2	1.3	49.4	49.4	49.5	50.5	0.0	1.1
9 ARTHY CLOSE HATFIELD PEVEREL CM3	55.3	53.7	55.4	55.8	-1.6	0.5	48.1	46.8	48.1	49.1	-1.3	1.0
9 ASHBURY DRIVE MARKS TEY CO6 1XW	63.4	63.5	64.5	64.7	0.1	1.3	51.5	51.3	52.2	52.5	-0.2	1.0
9 ASHBY ROAD WITHAM CM8 1QN	63.9	63.7	64.3	64.8	-0.2	0.9	53.6	53.2	53.9	55.0	-0.4	1.4
9 ASHWIN AVENUE COPFORD CO6 1BS	56.9	57.0	57.0	57.1	0.1	0.2	51.0	51.1	51.1	51.2	0.1	0.2
9 ASTER COURT CHELMSFORD CM1 6QY	54.8	54.9	55.0	55.0	0.1	0.2	47.5	47.4	47.4	47.3	-0.1	-0.2
9 AUGUSTUS WAY WITHAM CM8 1HH	55.3	54.7	55.3	56.0	-0.6	0.7	47.3	46.5	47.3	48.6	-0.8	1.3
9 AVENUE ROAD WITHAM CM8 2DT	66.0	66.5	66.2	67.4	0.5	1.4	53.5	53.9	53.7	54.8	0.4	1.3
9 AVOCET CLOSE KELVEDON CO5 9PD	61.5	57.1	61.3	57.3	-4.4	-4.2	55.2	51.3	55.0	51.5	-3.9	-3.7
9 BADGERS GREEN MARKS TEY CO6 1XH	54.3	52.8	54.0	55.2	-1.5	0.9	48.7	46.9	48.4	49.2	-1.8	0.5
9 BAKER AVENUE HATFIELD PEVEREL CM3	51.1	50.1	51.4	52.3	-1.0	1.2	44.9	43.9	45.0	46.3	-1.0	1.4
9 BAKER WAY WITHAM CM8 1UG	58.0	56.8	58.1	59.9	-1.2	1.9	52.0	51.0	52.1	53.7	-1.0	1.7
9 BANTOCK WAY WITHAM CM8 1BG	53.9	52.9	54.0	55.6	-1.0	1.7	48.0	47.0	48.0	49.7	-1.0	1.7
9 BARBROOK LANE TIPTREE CO5 0EE	49.6	49.4	50.1	49.7	-0.2	0.1	38.3	38.0	38.7	38.4	-0.3	0.1
9 BARLEYFIELDS WITHAM CM8 2FD	55.1	54.5	55.4	56.1	-0.6	1.0	47.4	46.5	47.5	48.8	-0.9	1.4
9 BARWELL WAY WITHAM CM8 2TY	53.2	52.6	53.4	54.5	-0.6	1.3	46.4	45.5	46.5	48.0	-0.9	1.6
9 BEAULIEU BOULEVARD CHELMSFORD CM1	56.8	56.7	57.2	57.1	-0.1	0.3	46.8	46.5	47.0	46.6	-0.3	-0.2
9 BEGONIA CLOSE CHELMSFORD CM1 6NL	55.8	55.7	56.0	55.8	-0.1	0.0	48.7	48.5	48.7	48.4	-0.2	-0.3
9 BENNETT WAY HATFIELD PEVEREL CM3	51.1	50.0	51.2	52.3	-1.1	1.2	45.4	44.4	45.4	46.7	-1.0	1.3
9 BENTON CLOSE WITHAM CM8 1JT	63.6	62.5	63.7	65.7	-1.1	2.1	57.0	56.0	57.0	58.9	-1.0	1.9
9 BIJOU CLOSE TIPTREE CO5 0DQ	43.2	42.9	43.5	43.2	-0.3	0.0	32.5	32.2	32.8	32.5	-0.3	0.0
9 BILLERS CHASE CHELMSFORD CM1 6BD	56.9	56.6	57.2	56.8	-0.3	-0.1	49.8	49.3	49.9	49.4	-0.5	-0.4
9 BLACKMAN WAY WITHAM CM8 1JY	57.2	56.1	57.3	59.2	-1.1	2.0	51.3	50.3	51.4	53.1	-1.0	1.8
9 BOLEYN WAY CHELMSFORD CM3 3JJ	64.3	64.9	64.9	65.6	0.6	1.3	53.7	54.0	54.1	54.9	0.3	1.2
9 BOONE PLACE WITHAM CM8 2UE	52.6	52.4	52.9	53.8	-0.2	1.2	44.9	44.4	45.0	46.5	-0.5	1.6
9 BOUCHERS MEAD CHELMSFORD CM1 6PJ	54.5	54.3	54.7	54.4	-0.2	-0.1	47.3	46.9	47.3	46.9	-0.4	-0.4
9 BRIGHT AVENUE WITHAM CM8 1ZE	55.0	54.4	55.1	56.5	-0.6	1.5	49.0	48.1	49.0	50.4	-0.9	1.4
9 BRITTEN CRESCENT WITHAM CM8 1QE	58.7	57.6	58.8	60.6	-1.1	1.9	52.6	51.6	52.7	54.3	-1.0	1.7
9 BROCKWELL LANE KELVEDON CO5 9BB	60.7	57.6	60.6	58.0	-3.1	-2.7	54.5	51.7	54.4	52.0	-2.8	-2.5
9 BRYANT LINK CHELMSFORD CM2 6GZ	64.8	64.8	64.6	64.5	0.0	-0.3	58.1	58.1	57.9	57.8	0.0	-0.3
9 BURNELL GATE CHELMSFORD CM1 6ED	55.2	55.1	55.4	55.2	-0.1	0.0	48.1	47.9	48.1	47.8	-0.2	-0.3
9 BURY CLOSE MARKS TEY CO6 1LE	59.9	59.8	60.4	61.0	-0.1	1.1	50.6	50.2	50.7	52.0	-0.4	1.4
9 BUTCHER ROW WITHAM CM8 1YR	63.2	63.0	64.5	64.7	-0.2	1.5	52.3	51.9	53.2	53.8	-0.4	1.5
9 BUTTERFIELD ROAD CHELMSFORD CM3 3	55.5	55.2	55.7	55.9	-0.3	0.4	49.6	49.3	49.7	49.9	-0.3	0.3
9 CAMELLIA CLOSE CHELMSFORD CM1 6QZ	53.9	53.8	54.1	53.9	-0.1	0.0	46.6	46.4	46.7	46.3	-0.2	-0.3
9 CANDYTUFT ROAD CHELMSFORD CM1 6YS	53.5	53.6	53.7	53.7	0.1	0.2	46.5	46.4	46.4	46.3	-0.1	-0.2
9 CARNATION CLOSE CHELMSFORD CM1 6X	58.2	58.4	58.7	58.8	0.2	0.6	49.0	49.0	49.1	49.1	0.0	0.1
9 CARRAWAYS WITHAM CM8 1XW	59.0	57.8	59.0	61.0	-1.2	2.0	53.0	52.0	53.0	54.8	-1.0	1.8
9 CEDAR AVENUE TIPTREE CO5 0NR	55.3	54.9	55.8	55.3	-0.4	0.0	43.4	43.0	43.8	43.4	-0.4	0.0
9 CHANCELLOR AVENUE CHELMSFORD CM2	62.9	62.9	62.7	62.6	0.0	-0.3	56.4	56.4	56.2	56.1	0.0	-0.3
9 CHESTNUT AVENUE HATFIELD PEVEREL	51.1	50.7	51.2	52.5	-0.4	1.4	45.3	44.7	45.3	46.6	-0.6	1.3
9 CHESTNUT WALK WITHAM CM8 2PR	50.9	51.2	50.8	53.2	0.3	2.3	44.8	45.2	44.7	47.3	0.4	2.5
9 CHESTNUT WAY TIPTREE CO5 0NX	47.5	47.6	47.7	47.9	0.1	0.4	36.4	36.5	36.5	36.7	0.1	0.3
9 CHURCH ROAD CHELMSFORD CM3 3EF	67.5	67.7	67.7	67.9	0.2	0.4	55.6	55.7	55.8	56.0	0.1	0.4
9 CHURCH ROAD HATFIELD PEVEREL CM3	56.3	55.0	56.5	57.0	-1.3	0.7	49.0	47.8	49.0	50.1	-1.2	1.1

Address	Do Minimum 2027 (L _{den})	Do Something 2027 (L _{den})	Do Minimum 2042 (L _{den})	Do Something 2042 (L _{den})	Short Term Change (L _{den})	Long Term Change (L _{den})	Do Minimum 2027 (L _{night})	Do Something 2027 (L _{night})	Do Minimum 2042 (L _{night})	Do Something 2042 (L _{night})	Short Term Change (L _{night})	Long Term Change (L _{night})
9 CLAYPITS ROAD CHELMSFORD CM3 3BZ	54.3	54.1	54.6	55.3	-0.2	1.0	48.6	48.4	48.8	49.4	-0.2	0.8
9 CLAYSHOTTS DRIVE WITHAM CM8 1XQ	56.6	55.6	56.7	58.7	-1.0	2.1	50.9	49.9	50.9	52.7	-1.0	1.8
9 CLEVES COURT CHELMSFORD CM3 3JS	60.5	60.7	60.7	61.9	0.2	1.4	54.3	54.4	54.5	55.5	0.1	1.2
9 COGGESHALL ROAD FEERING CO5 9QB	59.8	54.8	59.6	55.2	-5.0	-4.6	53.5	48.4	53.2	48.6	-5.1	-4.9
9 COLLAR WAY WITHAM CM8 1YX	69.2	69.0	69.3	69.5	-0.2	0.3	57.4	57.1	57.4	58.1	-0.3	0.7
9 CONSTANCE CLOSE WITHAM CM8 1XL	61.4	61.1	61.6	62.5	-0.3	1.1	52.6	52.0	52.8	54.2	-0.6	1.6
9 CONSTANTINE ROAD WITHAM CM8 1HL	54.7	54.1	54.8	56.0	-0.6	1.3	47.9	47.1	48.0	49.5	-0.8	1.6
9 COPPINGFORD END COPFORD CO6 1YG	69.7	69.6	69.7	69.5	-0.1	-0.2	62.3	62.3	62.4	62.2	0.0	-0.1
9 CORNELIUS VALE CHELMSFORD CM2 6GY	64.5	64.5	64.3	64.2	0.0	-0.3	57.8	57.8	57.6	57.5	0.0	-0.3
9 COWDRIE WAY CHELMSFORD CM2 6GL	64.5	64.5	64.2	64.1	0.0	-0.4	57.8	57.8	57.6	57.5	0.0	-0.3
9 CROMWELL CLOSE CHELMSFORD CM3 3JU	61.6	61.5	61.8	62.6	-0.1	1.0	55.2	55.1	55.3	56.1	-0.1	0.9
9 CURLEW CLOSE KELVEDON CO5 9PJ	59.9	55.7	59.8	56.0	-4.2	-3.9	53.8	50.1	53.7	50.4	-3.7	-3.4
9 CUTON GROVE CHELMSFORD CM2 6TA	58.8	58.7	58.6	58.5	-0.1	-0.3	51.7	51.7	51.6	51.4	0.0	-0.3
9 DANBURY CLOSE MARKS TEY CO6 1XL	56.3	55.8	56.3	58.0	-0.5	1.7	50.0	49.2	49.9	51.5	-0.8	1.5
9 DAWSON WAY WITHAM CM8 1SR	55.2	54.1	55.3	57.0	-1.1	1.8	49.4	48.4	49.5	51.1	-1.0	1.7
9 DINANTS CRESCENT MARKS TEY CO6 1X	58.4	57.7	58.5	58.8	-0.7	0.4	50.4	49.0	50.2	50.5	-1.4	0.1
9 DU CANE PLACE WITHAM CM8 2UQ	65.2	65.0	65.5	65.4	-0.2	0.2	52.8	52.6	53.1	53.3	-0.2	0.5
9 DUDLEY CLOSE CHELMSFORD CM3 3QA	68.9	69.2	69.1	70.4	0.3	1.5	61.7	61.9	61.8	62.9	0.2	1.2
9 DUKES WOOD CLOSE CHELMSFORD CM3 3	70.0	71.1	71.6	71.7	1.1	1.7	57.3	58.1	58.5	58.8	0.8	1.5
9 DUNCOMBE CLOSE WITHAM CM8 1GR	54.4	53.6	54.5	56.0	-0.8	1.6	48.4	47.5	48.4	50.0	-0.9	1.6
9 DUNLIN COURT KELVEDON CO5 9LU	59.3	55.0	59.2	55.3	-4.3	-4.0	53.3	49.5	53.1	49.7	-3.8	-3.6
9 EDINBURGH CLOSE WITHAM CM8 1JG	55.0	53.9	55.2	56.8	-1.1	1.8	49.1	48.1	49.2	50.8	-1.0	1.7
9 ELDERBERRY GARDENS WITHAM CM8 2PT	50.9	52.1	50.8	53.9	1.2	3.0	45.3	46.0	45.1	47.9	0.7	2.6
9 ELGAR DRIVE WITHAM CM8 1DS	54.1	53.1	54.2	55.6	-1.0	1.5	48.0	47.0	48.1	49.6	-1.0	1.6
9 ELIZABETH AVENUE WITHAM CM8 1JD	56.1	55.0	56.2	57.7	-1.1	1.6	49.9	48.9	50.0	51.6	-1.0	1.7
9 ELIZABETH WAY HATFIELD PEVEREL CM	52.4	51.3	52.5	53.6	-1.1	1.2	46.4	45.4	46.4	47.8	-1.0	1.4
9 ELM CLOSE TIPTRIE CO5 0NN	46.2	46.6	46.7	47.1	0.4	0.9	35.2	35.6	35.6	36.0	0.4	0.8
9 ELM WAY CHELMSFORD CM3 3HD	67.5	67.7	67.7	69.0	0.2	1.5	60.5	60.6	60.6	61.7	0.1	1.2
9 FALKLAND CLOSE CHELMSFORD CM3 3DD	54.7	54.5	54.9	55.3	-0.2	0.6	49.0	48.7	49.1	49.5	-0.3	0.5
9 FITCH CLOSE CHELMSFORD CM3 2FB	53.4	52.2	53.5	54.4	-1.2	1.0	46.9	45.9	46.9	48.1	-1.0	1.2
9 FITZWALTER ROAD CHELMSFORD CM3 3D	53.4	53.2	53.6	54.1	-0.2	0.7	47.8	47.5	48.0	48.4	-0.3	0.6
9 FOSTER COURT WITHAM CM8 2TQ	67.4	67.3	67.8	67.7	-0.1	0.3	54.6	54.4	54.9	54.9	-0.2	0.3
9 FOUNDRY LANE COPFORD CO6 1BH	68.0	68.0	68.1	67.9	0.0	-0.1	60.9	60.9	60.9	60.8	0.0	-0.1
9 FOXDEN WITHAM CM8 3HN	71.0	63.0	71.3	64.4	-8.0	-6.6	63.4	53.7	63.6	55.8	-9.7	-7.6
9 FOXGLOVE WAY CHELMSFORD CM1 6QS	54.5	54.6	54.8	54.8	0.1	0.3	46.7	46.5	46.7	46.5	-0.2	-0.2
9 FOXMEAD WITHAM CM8 3HD	63.4	61.2	63.5	62.9	-2.2	-0.5	55.8	52.6	55.7	54.8	-3.2	-1.0
9 FRANCES GREEN CHELMSFORD CM1 6EG	55.0	54.9	55.2	55.0	-0.1	0.0	47.6	47.4	47.6	47.3	-0.2	-0.3
9 GARDEN FIELD HATFIELD PEVEREL CM3	56.5	55.1	56.7	57.6	-1.4	1.1	49.8	48.6	49.8	51.2	-1.2	1.4
9 GAY BOWERS WAY WITHAM CM8 1QP	55.3	54.3	55.4	57.3	-1.0	2.0	49.6	48.7	49.6	51.4	-0.9	1.8
9 GERSHWIN BOULEVARD WITHAM CM8 1HW	58.0	56.9	58.4	59.0	-1.1	1.0	50.4	49.4	50.6	51.9	-1.0	1.5
9 GLENEAGLES WAY HATFIELD PEVEREL C	55.2	55.5	55.3	56.9	0.3	1.7	49.3	49.1	49.3	50.5	-0.2	1.2
9 GODWIT COURT KELVEDON CO5 9PU	59.0	54.9	58.9	55.2	-4.1	-3.8	53.0	49.4	52.9	49.6	-3.6	-3.4
9 GRACES CLOSE WITHAM CM8 1QH	54.6	53.6	54.7	56.6	-1.0	2.0	48.9	48.0	48.9	50.7	-0.9	1.8
9 GRANTLEY CLOSE COPFORD CO6 1YP	64.5	64.5	64.6	64.4	0.0	-0.1	57.9	57.8	57.9	57.7	-0.1	-0.2
9 GREENWELL ROAD WITHAM CM8 1SY	56.0	54.9	56.1	57.8	-1.1	1.8	50.1	49.0	50.1	51.8	-1.1	1.7
9 HADRIANS CLOSE WITHAM CM8 1XA	54.0	53.6	54.1	54.7	-0.4	0.7	45.8	45.1	45.9	47.0	-0.7	1.2
9 HALFACRES WITHAM CM8 1OQ	67.9	66.7	68.0	69.9	-1.2	2.0	60.8	59.7	60.9	62.5	-1.1	1.7
9 HANOVER SQUARE FEERING CO5 9QN	55.3	51.6	55.2	51.9	-3.7	-3.4	49.5	46.2	49.4	46.3	-3.3	-3.2
9 HARVEST COURT FEERING CO5 9SU	56.3	53.1	56.3	53.5	-3.2	-2.8	50.1	46.6	50.0	46.8	-3.5	-3.3
9 HASELFOOT ROAD CHELMSFORD CM3 3EE	52.7	52.3	53.0	53.1	-0.4	0.4	46.6	46.1	46.8	46.9	-0.5	0.3
9 HAWKES ROAD WITHAM CM8 1FL	58.4	57.2	58.5	60.3	-1.2	1.9	52.4	51.3	52.5	54.0	-1.1	1.6
9 HAWTHORN ROAD HATFIELD PEVEREL CM	54.2	53.1	54.2	55.7	-1.1	1.5	48.5	47.3	48.6	49.9	-1.2	1.4

Address	Do Minimum 2027 (L _{den})	Do Something 2027 (L _{den})	Do Minimum 2042 (L _{den})	Do Something 2042 (L _{den})	Short Term Change (L _{den})	Long Term Change (L _{den})	Do Minimum 2027 (L _{night})	Do Something 2027 (L _{night})	Do Minimum 2042 (L _{night})	Do Something 2042 (L _{night})	Short Term Change (L _{night})	Long Term Change (L _{night})
9 HAYGREEN ROAD WITHAM CM8 1GT	56.0	55.3	56.1	57.9	-0.7	1.9	49.9	49.1	49.9	51.7	-0.8	1.8
9 HAZEL CLOSE WITHAM CM8 2SS	52.6	53.4	52.8	54.4	0.8	1.8	44.0	44.8	44.0	46.4	0.8	2.4
9 HEATHER COURT CHELMSFORD CM1 6YQ	56.0	56.1	56.3	56.3	0.1	0.3	48.3	48.3	48.4	48.2	0.0	-0.1
9 HEATON WAY TIPTREE CO5 0DZ	43.0	42.6	43.5	43.0	-0.4	0.0	32.3	32.0	32.8	32.3	-0.3	0.0
9 HEDGELANDS COPFORD CO6 1YT	71.8	71.7	71.8	71.6	-0.1	-0.2	64.2	64.1	64.2	64.0	-0.1	-0.2
9 HEMLOCK CLOSE WITHAM CM8 2SY	50.0	50.6	50.0	52.8	0.6	2.8	44.5	44.9	44.5	47.1	0.4	2.6
9 HENDERSON WAY WITHAM CM8 1GN	63.2	62.1	63.2	65.3	-1.1	2.1	56.6	55.7	56.7	58.5	-0.9	1.9
9 HEWITT WALK WITHAM CM8 2TU	61.7	61.4	62.0	61.9	-0.3	0.2	50.7	50.2	50.9	51.4	-0.5	0.7
9 HOLMANS CHELMSFORD CM3 3EY	58.8	58.6	59.0	59.0	-0.2	0.2	50.8	50.4	51.0	50.9	-0.4	0.1
9 HOLST AVENUE WITHAM CM8 1QZ	60.4	59.3	60.5	62.4	-1.1	2.0	54.2	53.2	54.2	55.9	-1.0	1.7
9 HONOR LINK CHELMSFORD CM1 6BB	56.3	56.1	56.6	56.3	-0.2	0.0	48.6	48.1	48.7	48.1	-0.5	-0.5
9 HORNBEAM WALK WITHAM CM8 2SZ	50.4	50.9	50.4	53.2	0.5	2.8	44.9	45.1	44.9	47.5	0.2	2.6
9 HOWARDS CLOSE CHELMSFORD CM3 3EX	54.9	54.8	55.1	55.4	-0.1	0.5	47.7	47.5	47.8	48.2	-0.2	0.5
9 HULTON CLOSE CHELMSFORD CM3 3BU	55.4	55.0	55.5	55.8	-0.4	0.4	49.5	49.1	49.6	49.9	-0.4	0.4
9 HURRELL DOWN CHELMSFORD CM3 3JP	61.1	61.2	61.3	62.5	0.1	1.4	54.6	54.6	54.8	55.8	0.0	1.2
9 HUTLEY CLOSE WITHAM CM8 1FZ	63.3	62.2	63.3	65.4	-1.1	2.1	56.7	55.8	56.8	58.6	-0.9	1.9
9 JACARANDA CLOSE CHELMSFORD CM1 6N	58.2	58.0	58.5	58.3	-0.2	0.1	49.3	49.0	49.4	49.0	-0.3	-0.3
9 JAYS LANE MARKS TEY CO6 1LP	57.2	56.8	57.5	57.7	-0.4	0.5	48.3	47.1	48.3	48.6	-1.2	0.3
9 JOSLIN AVENUE WITHAM CM8 1YU	58.6	58.2	58.9	59.4	-0.4	0.8	49.9	49.1	50.0	51.1	-0.8	1.2
9 JUDGE ROAD CHELMSFORD CM2 6GN	64.6	64.6	64.4	64.2	0.0	-0.4	57.9	57.9	57.7	57.6	0.0	-0.3
9 KEABLE ROAD MARKS TEY CO6 1XB	60.7	60.4	61.1	61.2	-0.3	0.5	50.5	49.5	50.6	50.6	-1.0	0.1
9 KINGSWAY TIPTREE CO5 0LS	46.6	46.8	46.8	47.0	0.2	0.4	35.6	35.7	35.7	36.0	0.1	0.4
9 KINLOCH CHASE WITHAM CM8 1QU	61.6	60.4	61.7	63.6	-1.2	2.0	55.3	54.2	55.3	57.0	-1.1	1.7
9 KYNASTON PLACE WITHAM CM8 2UA	52.5	51.7	52.7	54.2	-0.8	1.7	46.6	45.6	46.6	48.3	-1.0	1.7
9 LABURNUM WAY HATFIELD PEVEREL CM3	51.4	51.0	51.5	52.7	-0.4	1.3	45.6	45.0	45.6	46.8	-0.6	1.2
9 LANSDOWNE CLOSE TIPTREE CO5 0NT	55.0	52.1	56.2	52.9	-2.9	-2.1	43.1	40.5	44.2	41.2	-2.6	-1.9
9 LAPWING DRIVE KELVEDON CO5 9PS	60.8	56.7	60.7	56.9	-4.1	-3.9	54.6	50.9	54.5	51.2	-3.7	-3.4
9 LAURENCE AVENUE WITHAM CM8 1JA	57.6	56.6	57.9	58.4	-1.0	0.8	49.8	48.7	49.9	51.1	-1.1	1.3
9 LIFCHILD CLOSE WITHAM CM8 1QQ	57.5	56.4	57.6	59.2	-1.1	1.7	51.2	50.1	51.3	52.8	-1.1	1.6
9 LOBELIA CLOSE CHELMSFORD CM1 6YE	55.2	55.0	55.5	55.2	-0.2	0.0	47.7	47.3	47.8	47.3	-0.4	-0.4
9 LONDON ROAD COPFORD CO6 1LG	67.2	67.5	67.8	67.8	0.3	0.6	58.4	58.5	58.6	58.5	0.1	0.1
9 LONDON ROAD FEERING CO5 9ED	64.1	59.5	64.0	60.0	-4.6	-4.1	56.6	51.3	56.4	51.5	-5.3	-5.1
9 LONDON ROAD KELVEDON CO5 9AP	71.0	69.6	71.3	69.8	-1.4	-1.2	58.0	56.8	58.2	57.1	-1.2	-0.9
9 LONG ACRES FEERING CO5 9QP	61.5	57.9	61.2	58.1	-3.6	-3.4	55.1	51.9	54.8	52.0	-3.2	-3.1
9 MALDON ROAD HATFIELD PEVEREL CM3	68.7	68.9	69.2	69.2	0.2	0.5	56.1	56.1	56.5	56.5	0.0	0.4
9 MALTINGS COURT WITHAM CM8 1XG	66.1	65.7	66.0	65.4	-0.4	-0.7	54.0	53.5	54.0	53.9	-0.5	-0.1
9 MANDEVILLE ROAD MARKS TEY CO6 1XT	52.9	51.6	52.7	53.7	-1.3	0.8	47.0	45.4	46.7	47.6	-1.6	0.6
9 MAPLE LEAF TIPTREE CO5 0NJ	48.0	48.6	48.3	48.8	0.6	0.8	36.9	37.3	37.0	37.6	0.4	0.7
9 MARIGOLD CLOSE CHELMSFORD CM1 6XU	53.7	53.8	54.0	54.0	0.1	0.3	46.3	46.2	46.3	46.1	-0.1	-0.2
9 MARKET LANE WITHAM CM8 1GF	64.4	63.2	64.4	66.4	-1.2	2.0	57.7	56.6	57.8	59.5	-1.1	1.8
9 MAYBURY CLOSE MARKS TEY CO6 1XJ	56.2	55.7	56.5	57.4	-0.5	1.2	48.7	47.6	48.6	49.8	-1.1	1.1
9 MEGGY TYE CHELMSFORD CM2 6GA	62.6	62.6	62.4	62.3	0.0	-0.3	56.1	56.1	55.9	55.8	0.0	-0.3
9 MESSING GREEN MESSING CO5 9GD	43.2	44.7	43.2	45.2	1.5	2.0	38.3	37.6	38.3	37.9	-0.7	-0.4
9 MILLERS MEAD FEERING CO5 9SS	57.6	53.9	57.5	54.2	-3.7	-3.4	51.4	47.7	51.3	47.9	-3.7	-3.5
9 MILLSTONE GREEN COPFORD CO6 1FJ	68.5	68.9	69.3	69.4	0.4	0.9	57.9	58.2	58.4	58.4	0.3	0.5
9 MIMOSA CLOSE CHELMSFORD CM1 6NW	60.4	60.3	60.7	60.5	-0.1	0.1	49.5	49.2	49.7	49.3	-0.3	-0.2
9 MONTAGU GARDENS CHELMSFORD CM1 6E	58.9	58.8	59.2	59.1	-0.1	0.2	49.2	48.9	49.4	49.0	-0.3	-0.2
9 MORTIMER ROAD HATFIELD PEVEREL CM	52.3	51.1	52.3	53.4	-1.2	1.1	46.4	45.3	46.4	47.6	-1.1	1.2
9 MORTIMER WAY WITHAM CM8 1SZ	56.7	55.6	56.8	58.6	-1.1	1.9	50.8	49.8	50.9	52.5	-1.0	1.7
9 MULBERRY GARDENS WITHAM CM8 2PX	52.6	53.4	52.7	54.8	0.8	2.2	45.4	45.8	45.3	47.7	0.4	2.3
9 MULTON LEA CHELMSFORD CM1 6EF	54.7	54.3	55.0	54.4	-0.4	-0.3	47.8	47.1	47.9	47.1	-0.7	-0.7
9 NEW LANE FEERING CO5 9EJ	62.9	57.7	62.9	58.0	-5.2	-4.9	56.1	51.1	56.0	51.3	-5.0	-4.8

Address	Do Minimum 2027 (L _{den})	Do Something 2027 (L _{den})	Do Minimum 2042 (L _{den})	Do Something 2042 (L _{den})	Short Term Change (L _{den})	Long Term Change (L _{den})	Do Minimum 2027 (L _{night})	Do Something 2027 (L _{night})	Do Minimum 2042 (L _{night})	Do Something 2042 (L _{night})	Short Term Change (L _{night})	Long Term Change (L _{night})
9 NEW ROAD HATFIELD PEVEREL CM3 2HZ	57.3	57.2	57.7	58.0	-0.1	0.7	47.7	47.3	47.9	48.6	-0.4	0.9
9 NEWMAN CRESCENT WITHAM CM8 2GQ	51.0	51.4	50.8	53.5	0.4	2.5	45.8	46.0	45.6	48.0	0.2	2.2
9 NORBURY CLOSE MARKS TEY CO6 1XN	58.3	58.2	58.6	59.3	-0.1	1.0	48.9	48.6	49.0	50.4	-0.3	1.5
9 OAK LODGE TYE CHELMSFORD CM1 6GY	65.6	65.8	66.1	66.1	0.2	0.5	54.7	54.8	55.0	54.8	0.1	0.1
9 OAK ROAD RIVENHALL CM8 3HF	64.0	59.0	63.8	61.1	-5.0	-2.9	57.3	51.4	57.1	53.8	-5.9	-3.5
9 OAK ROAD TIPTREE CO5 ONF	64.7	66.0	66.3	67.6	1.3	2.9	51.8	53.0	53.3	54.4	1.2	2.6
9 OLD FORGE ROAD CHELMSFORD CM3 3DT	55.5	55.8	55.7	56.6	0.3	1.1	49.1	49.2	49.3	50.1	0.1	1.0
9 OLD MAGISTRATES COURT WITHAM CM8	53.2	53.4	53.4	54.6	0.2	1.4	45.3	45.0	45.3	46.9	-0.3	1.6
9 OLIVER PLACE WITHAM CM8 2UD	52.2	52.1	52.3	54.4	-0.1	2.2	46.3	45.9	46.3	48.4	-0.4	2.1
9 OLIVERS DRIVE WITHAM CM8 1QJ	57.1	55.8	57.2	58.9	-1.3	1.8	51.2	50.0	51.3	52.8	-1.2	1.6
9 PANTILE CLOSE WITHAM CM8 1GZ	67.6	64.1	67.7	67.1	-3.5	-0.5	60.4	57.2	60.5	60.0	-3.2	-0.4
9 PATTEN CLOSE MARKS TEY CO6 1ND	55.5	55.4	55.8	56.0	-0.1	0.5	46.1	45.4	46.1	46.7	-0.7	0.6
9 PATTISON CLOSE WITHAM CM8 1JF	54.6	53.6	54.8	56.1	-1.0	1.5	48.4	47.4	48.4	50.0	-1.0	1.6
9 PAVELIN AVENUE WITHAM CM8 1YW	55.0	54.3	55.0	56.5	-0.7	1.5	48.8	48.1	48.8	50.4	-0.7	1.6
9 PELLY AVENUE WITHAM CM8 1JJ	55.5	54.4	55.7	56.6	-1.1	1.1	48.5	47.5	48.6	50.0	-1.0	1.5
9 PETUNIA CRESCENT CHELMSFORD CM1 6	56.9	56.8	57.2	57.1	-0.1	0.2	46.9	46.6	47.1	46.8	-0.3	-0.1
9 PITT AVENUE WITHAM CM8 1JQ	56.6	55.5	56.7	58.3	-1.1	1.7	50.5	49.4	50.5	52.1	-1.1	1.6
9 PITT GREEN WITHAM CM8 1JH	55.6	54.6	55.7	57.5	-1.0	1.9	49.7	48.8	49.8	51.5	-0.9	1.8
9 POINT CHASE MARKS TEY CO6 1FN	71.1	71.5	71.6	72.1	0.4	1.0	59.2	59.5	59.6	60.0	0.3	0.8
9 PONDHOLTON DRIVE WITHAM CM8 1QG	56.4	55.3	56.5	58.1	-1.1	1.7	50.3	49.3	50.4	52.0	-1.0	1.7
9 POPPY GREEN CHELMSFORD CM1 6YD	63.6	63.9	64.0	64.2	0.3	0.6	53.1	53.3	53.3	53.3	0.2	0.2
9 PRENTICE PLACE WITHAM CM8 2GY	51.9	53.0	51.7	54.7	1.1	2.8	46.7	46.9	46.5	48.6	0.2	1.9
9 PRIMULA WAY CHELMSFORD CM1 6QT	57.6	57.7	57.8	57.8	0.1	0.2	49.9	49.8	49.8	49.7	-0.1	-0.2
9 PROCTOR WAY MARKS TEY CO6 1XE	54.1	52.6	53.8	54.9	-1.5	0.8	48.4	46.6	48.1	49.0	-1.8	0.6
9 PROSPECT CLOSE HATFIELD PEVEREL C	51.5	50.5	51.8	52.7	-1.0	1.2	45.4	44.4	45.5	46.8	-1.0	1.4
9 PRYOR CLOSE WITHAM CM8 1JX	54.4	53.4	54.5	56.3	-1.0	1.9	48.7	47.7	48.8	50.5	-1.0	1.8
9 PURCELL ROAD WITHAM CM8 1AG	51.7	50.7	51.8	53.2	-1.0	1.5	46.0	44.9	46.0	47.5	-1.1	1.5
9 QUEENSWAY TIPTREE CO5 0LP	43.4	43.6	43.6	43.9	0.2	0.5	32.7	32.9	32.9	33.1	0.2	0.4
9 RANDALL CLOSE WITHAM CM8 1FP	62.8	58.8	62.9	61.8	-4.0	-1.0	56.3	52.6	56.3	55.4	-3.7	-0.9
9 REMEMBRANCE AVENUE HATFIELD PEVER	50.6	49.6	50.8	51.8	-1.0	1.2	44.8	43.8	44.8	46.0	-1.0	1.2
9 RENOIR PLACE CHELMSFORD CM1 6FP	55.7	55.6	55.9	55.7	-0.1	0.0	48.1	47.8	48.1	47.7	-0.3	-0.4
9 RICHARDSON WALK WITHAM CM8 2UB	52.4	51.7	52.5	54.2	-0.7	1.8	46.6	45.8	46.7	48.4	-0.8	1.8
9 RIVERSIDE WAY KELVEDON CO5 9LX	60.8	56.8	60.7	57.0	-4.0	-3.8	54.6	51.0	54.5	51.2	-3.6	-3.4
9 ROOKERY CLOSE HATFIELD PEVEREL CM	59.2	57.9	59.2	60.8	-1.3	1.6	53.1	51.8	53.1	54.4	-1.3	1.3
9 RUBENS GATE CHELMSFORD CM1 6GW	55.6	55.4	55.8	55.5	-0.2	-0.1	48.0	47.7	48.0	47.6	-0.3	-0.4
9 RUSSELL CLOSE WITHAM CM8 1UH	67.2	65.8	67.3	68.9	-1.4	1.7	60.0	58.8	60.1	61.6	-1.2	1.6
9 SAULS AVENUE WITHAM CM8 1JP	59.5	58.9	59.7	61.6	-0.6	2.1	52.9	52.2	53.0	54.9	-0.7	2.0
9 SAULS BRIDGE CLOSE WITHAM CM8 1XJ	66.1	65.9	66.3	66.3	-0.2	0.2	54.1	53.8	54.3	54.6	-0.3	0.5
9 SCARLETTS CLOSE WITHAM CM8 1QW	59.5	58.9	59.6	61.9	-0.6	2.4	53.2	52.6	53.3	55.4	-0.6	2.2
9 SCHOOL ROAD COPFORD CO6 1BW	65.1	65.3	65.6	65.7	0.2	0.6	54.5	54.7	54.8	55.0	0.2	0.5
9 SEABROOK GARDENS CHELMSFORD CM3 3	54.0	53.7	54.4	54.6	-0.3	0.6	47.6	47.2	47.8	48.1	-0.4	0.5
9 SHEARERS WAY CHELMSFORD CM3 3AE	63.7	64.6	65.0	65.3	0.9	1.6	53.8	54.2	54.5	55.1	0.4	1.3
9 SIDNEY PLACE CHELMSFORD CM1 6BE	55.9	55.6	56.2	55.7	-0.3	-0.2	48.9	48.4	49.0	48.4	-0.5	-0.5
9 SNEEZUM WALK WITHAM CM8 1US	54.2	53.1	54.3	55.9	-1.1	1.7	48.5	47.5	48.6	50.2	-1.0	1.7
9 SPARKEY CLOSE WITHAM CM8 1QR	62.0	61.3	62.1	64.2	-0.7	2.2	55.2	54.6	55.3	57.3	-0.6	2.1
9 ST ANDREW'S ROAD HATFIELD PEVEREL	55.9	54.5	55.9	56.4	-1.4	0.5	48.5	47.4	48.5	49.5	-1.1	1.0
9 ST ANDREWS ROAD CHELMSFORD CM3 3B	59.6	59.9	60.0	60.8	0.3	1.2	51.8	51.9	52.0	52.9	0.1	1.1
9 STAINER CLOSE WITHAM CM8 1JS	56.0	54.9	56.2	57.8	-1.1	1.8	50.0	49.0	50.1	51.7	-1.0	1.7
9 STONEPATH DRIVE HATFIELD PEVEREL	56.1	54.9	56.2	57.5	-1.2	1.4	49.8	48.8	49.8	51.3	-1.0	1.5
9 STRUTT CLOSE HATFIELD PEVEREL CM3	59.4	57.6	59.4	59.2	-1.8	-0.2	50.6	49.2	50.6	51.4	-1.4	0.8
9 SUNNINGDALE FALL HATFIELD PEVEREL	58.4	58.1	58.7	59.6	-0.3	1.2	50.7	49.9	50.8	51.9	-0.8	1.2
9 SUSSEX CLOSE CHELMSFORD CM3 3ED	53.7	53.6	54.0	54.7	-0.1	1.0	47.9	47.7	48.1	48.7	-0.2	0.8

Address	Do Minimum 2027 (L _{den})	Do Something 2027 (L _{den})	Do Minimum 2042 (L _{den})	Do Something 2042 (L _{den})	Short Term Change (L _{den})	Long Term Change (L _{den})	Do Minimum 2027 (L _{night})	Do Something 2027 (L _{night})	Do Minimum 2042 (L _{night})	Do Something 2042 (L _{night})	Short Term Change (L _{night})	Long Term Change (L _{night})
9 SWAN CLOSE HATFIELD PEVEREL CM3 2	63.3	61.1	63.3	63.6	-2.2	0.3	55.7	53.7	55.7	56.3	-2.0	0.6
9 THE CRESCENT MARKS TEY CO6 1EL	61.5	57.3	61.2	59.5	-4.2	-2.0	55.0	50.2	54.7	52.6	-4.8	-2.4
9 THE PINES HATFIELD PEVEREL CM3 2D	55.7	54.6	55.8	57.2	-1.1	1.5	49.9	48.7	49.9	51.2	-1.2	1.3
9 THE ROOKERIES MARKS TEY CO6 1DY	70.4	70.6	70.9	71.2	0.2	0.8	58.6	59.0	59.0	59.5	0.4	0.9
9 THE WILLOWS CHELMSFORD CM3 3DJ	53.4	52.9	53.6	53.4	-0.5	0.0	47.6	47.1	47.8	47.5	-0.5	-0.1
9 TOULMIN ROAD HATFIELD PEVEREL CM3	53.2	52.8	53.3	54.7	-0.4	1.5	47.3	46.7	47.3	48.7	-0.6	1.4
9 TOWNSEND CHELMSFORD CM2 6GB	65.2	65.2	65.0	64.9	0.0	-0.3	58.5	58.5	58.3	58.1	0.0	-0.4
9 VILLIERS PLACE CHELMSFORD CM3 3JW	61.6	61.7	61.8	62.8	0.1	1.2	55.2	55.3	55.4	56.3	0.1	1.1
9 WAKELIN WAY WITHAM CM8 2TX	58.0	57.6	58.3	58.6	-0.4	0.6	48.9	48.2	49.0	50.0	-0.7	1.1
9 WALNUT TREE WAY TRIPTREE CO5 ONG	46.2	46.8	46.9	47.6	0.6	1.4	35.2	35.7	35.9	36.4	0.5	1.2
9 WELLSIDE MARKS TEY CO6 1XG	53.2	52.2	53.2	54.2	-1.0	1.0	47.1	45.7	46.9	47.9	-1.4	0.8
9 WESTBURY CLOSE COPFORD CO6 1YW	62.7	62.6	62.7	62.5	-0.1	-0.2	56.2	56.2	56.2	56.1	0.0	-0.1
9 WHARTON DRIVE CHELMSFORD CM1 6BF	56.5	56.3	56.8	56.4	-0.2	-0.1	49.5	49.0	49.5	49.0	-0.5	-0.5
9 WIGGINS VIEW CHELMSFORD CM2 6GP	63.7	63.7	63.5	63.4	0.0	-0.3	57.1	57.1	56.9	56.8	0.0	-0.3
9 WILLOW CRESCENT HATFIELD PEVEREL	50.5	49.8	50.7	51.9	-0.7	1.4	44.9	44.1	44.9	46.3	-0.8	1.4
9 WILLOW WALK TRIPTREE CO5 ONQ	46.5	47.2	47.0	47.8	0.7	1.3	35.5	36.1	35.9	36.6	0.6	1.1
9 WILLS GREEN FEERING CO5 9QL	59.5	56.4	59.2	56.5	-3.1	-3.0	53.4	50.5	53.1	50.7	-2.9	-2.7
9 WOODFIELD WAY HATFIELD PEVEREL CM	51.7	50.7	51.8	52.9	-1.0	1.2	45.8	44.8	45.8	47.0	-1.0	1.2
9 WOODHAM DRIVE HATFIELD PEVEREL CM	56.8	57.0	57.1	57.6	0.2	0.8	48.2	48.1	48.3	49.2	-0.1	1.0
9 WOODLAND CLOSE HATFIELD PEVEREL C	56.9	55.7	56.9	58.5	-1.2	1.6	51.0	49.7	51.0	52.4	-1.3	1.4
9 WRIGHT MEAD CHELMSFORD CM2 6LY	67.9	67.9	67.7	67.6	0.0	-0.3	60.8	60.8	60.6	60.5	0.0	-0.3
9 YEW CLOSE WITHAM CM8 2PW	49.3	49.4	49.2	51.6	0.1	2.3	44.2	43.9	44.0	46.1	-0.3	1.9
9 YEW TREE CLOSE HATFIELD PEVEREL C	53.7	52.6	53.8	55.2	-1.1	1.5	48.0	47.0	48.0	49.4	-1.0	1.4
9 YONGE CLOSE CHELMSFORD CM3 3GY	72.7	72.8	72.9	74.1	0.1	1.4	65.0	65.0	65.1	66.2	0.0	1.2
90 BAKER WAY WITHAM CM8 1FN	65.5	63.2	65.6	66.2	-2.3	0.7	58.5	56.4	58.6	59.2	-2.1	0.7
90 BOUCHERS MEAD CHELMSFORD CM1 6PJ	55.2	55.0	55.4	55.2	-0.2	0.0	47.3	47.1	47.4	47.1	-0.2	-0.2
90 BURNELL GATE CHELMSFORD CM1 6ED	57.5	57.3	57.7	57.4	-0.2	-0.1	49.9	49.5	49.9	49.4	-0.4	-0.5
90 CONSTANCE CLOSE WITHAM CM8 1XY	61.3	60.2	61.4	63.4	-1.1	2.1	55.0	54.0	55.0	56.8	-1.0	1.8
90 FOXGLOVE WAY CHELMSFORD CM1 6QR	64.5	64.8	64.9	65.2	0.3	0.7	53.8	53.9	54.0	54.0	0.1	0.2
90 GODMANS LANE MARKS TEY CO6 1XA	54.8	53.8	54.7	55.8	-1.0	1.0	48.4	47.1	48.2	49.2	-1.3	0.8
90 GREENFIELD WITHAM CM8 2FA	54.0	53.1	54.2	55.9	-0.9	1.9	48.4	47.4	48.4	50.1	-1.0	1.7
90 HOLST AVENUE WITHAM CM8 1SX	57.9	56.7	58.0	59.7	-1.2	1.8	51.9	50.8	52.0	53.5	-1.1	1.6
90 HOWBRIDGE ROAD WITHAM CM8 1BZ	64.8	64.2	65.6	65.1	-0.6	0.3	53.1	52.4	53.6	53.7	-0.7	0.6
90 MALDON ROAD WITHAM CM8 1HR	67.8	67.7	68.1	68.0	-0.1	0.2	55.6	55.3	55.8	56.1	-0.3	0.5
90 MORTIMER WAY WITHAM CM8 1UJ	55.0	53.9	55.1	56.8	-1.1	1.8	49.2	48.2	49.3	50.9	-1.0	1.7
90 PETUNIA CRESCENT CHELMSFORD CM1	56.6	56.5	56.8	56.6	-0.1	0.0	49.3	49.1	49.3	49.0	-0.2	-0.3
90 PLANTATION ROAD CHELMSFORD CM3 3	60.9	61.2	62.3	63.2	0.3	2.3	50.8	51.0	51.7	52.5	0.2	1.7
90 PURCELL ROAD WITHAM CM8 1FF	53.9	53.0	54.0	55.6	-0.9	1.7	48.1	47.1	48.1	49.7	-1.0	1.6
90 ST ANDREWS ROAD CHELMSFORD CM3 3	60.3	60.7	60.7	61.5	0.4	1.2	51.9	52.0	52.1	52.9	0.1	1.0
90 WALNUT TREE WAY TRIPTREE CO5 ONL	55.2	54.8	55.6	55.2	-0.4	0.0	43.3	43.0	43.6	43.3	-0.3	0.0
91 BOLEYN WAY CHELMSFORD CM3 3JL	68.5	68.7	68.7	69.9	0.2	1.4	61.3	61.5	61.5	62.6	0.2	1.3
91 BURNELL GATE CHELMSFORD CM1 6ED	58.6	58.7	58.8	58.8	0.1	0.2	50.4	50.3	50.4	50.2	-0.1	-0.2
91 CORNELIUS VALE CHELMSFORD CM2 6G	64.1	64.1	63.9	63.8	0.0	-0.3	57.5	57.5	57.3	57.2	0.0	-0.3
91 CORNFLOWER DRIVE CHELMSFORD CM1	58.4	58.7	58.8	58.9	0.3	0.5	49.3	49.3	49.3	49.3	0.0	0.0
91 ELDERBERRY GARDENS WITHAM CM8 2P	52.8	53.9	52.6	55.8	1.1	3.0	47.2	47.8	47.0	49.7	0.6	2.5
91 GODMANS LANE MARKS TEY CO6 1XA	60.5	60.4	62.7	62.7	-0.1	2.2	50.7	50.0	51.8	52.2	-0.7	1.5
91 HAYGREEN ROAD WITHAM CM8 1GT	59.1	58.7	59.2	59.3	-0.4	0.2	49.1	48.5	49.2	49.9	-0.6	0.8
91 HOLST AVENUE WITHAM CM8 1FJ	58.1	56.9	58.2	60.0	-1.2	1.9	52.1	51.0	52.2	53.8	-1.1	1.7
91 HOWBRIDGE ROAD WITHAM CM8 1BZ	54.8	53.8	54.9	56.3	-1.0	1.5	48.5	47.5	48.6	50.1	-1.0	1.6
91 LONDON ROAD KELVEDON CO5 9AU	68.0	66.7	68.3	66.9	-1.3	-1.1	55.7	54.8	55.9	55.2	-0.9	-0.5
91 MALDON ROAD WITHAM CM8 1HP	55.5	54.5	55.6	57.2	-1.0	1.7	49.3	48.4	49.4	51.0	-0.9	1.7
91 OAK LODGE TYE CHELMSFORD CM1 6GZ	57.5	57.4	57.8	57.6	-0.1	0.1	48.9	48.6	49.0	48.6	-0.3	-0.3

Address	Do Minimum 2027 (L _{den})	Do Something 2027 (L _{den})	Do Minimum 2042 (L _{den})	Do Something 2042 (L _{den})	Short Term Change (L _{den})	Long Term Change (L _{den})	Do Minimum 2027 (L _{night})	Do Something 2027 (L _{night})	Do Minimum 2042 (L _{night})	Do Something 2042 (L _{night})	Short Term Change (L _{night})	Long Term Change (L _{night})
91 OAK ROAD TIPTREE CO5 ONE	64.6	66.0	66.3	67.6	1.4	3.0	51.8	53.0	53.3	54.5	1.2	2.7
91 PETUNIA CRESCENT CHELMSFORD CM1	56.3	56.2	56.5	56.3	-0.1	0.0	49.1	48.9	49.1	48.8	-0.2	-0.3
92 BAKER WAY WITHAM CM8 1FN	65.5	63.2	65.6	66.2	-2.3	0.7	58.5	56.4	58.6	59.2	-2.1	0.7
92 BOUCHERS MEAD CHELMSFORD CM1 6PJ	53.5	53.4	53.8	53.7	-0.1	0.2	44.9	44.8	45.0	44.8	-0.1	-0.1
92 BURNELL GATE CHELMSFORD CM1 6ED	60.6	60.7	60.9	60.8	0.1	0.2	50.7	50.7	50.8	50.6	0.0	-0.1
92 CONSTANCE CLOSE WITHAM CM8 1XZ	60.4	59.4	60.5	62.5	-1.0	2.1	54.2	53.3	54.2	56.1	-0.9	1.9
92 FOXGLOVE WAY CHELMSFORD CM1 6QR	60.2	60.4	60.5	60.7	0.2	0.5	50.9	50.9	51.0	50.9	0.0	0.0
92 GODMANS LANE MARKS TEY CO6 1XA	54.7	53.7	54.7	55.6	-1.0	0.9	48.1	46.6	47.9	48.8	-1.5	0.7
92 GREENFIELD WITHAM CM8 2FA	54.6	53.6	54.7	56.5	-1.0	1.9	48.8	47.9	48.9	50.6	-0.9	1.8
92 HOLST AVENUE WITHAM CM8 1SX	57.9	56.7	58.0	59.7	-1.2	1.8	51.9	50.8	52.0	53.5	-1.1	1.6
92 HOWBRIDGE ROAD WITHAM CM8 1BZ	64.5	63.9	65.2	64.8	-0.6	0.3	52.9	52.2	53.4	53.5	-0.7	0.6
92 LONDON ROAD COPFORD CO6 1BJ	67.5	68.1	68.5	68.7	0.6	1.2	55.6	56.0	56.3	56.4	0.4	0.8
92 MALDON ROAD WITHAM CM8 1HS	68.6	68.4	68.8	68.9	-0.2	0.3	56.6	56.2	56.8	57.2	-0.4	0.6
92 MORTIMER WAY WITHAM CM8 1UJ	55.0	53.9	55.1	56.8	-1.1	1.8	49.2	48.2	49.3	50.9	-1.0	1.7
92 PETUNIA CRESCENT CHELMSFORD CM1	56.4	56.3	56.6	56.4	-0.1	0.0	49.0	48.8	49.0	48.7	-0.2	-0.3
92 PLANTATION ROAD CHELMSFORD CM3 3	63.5	63.9	65.1	65.9	0.4	2.4	52.5	52.8	53.6	54.4	0.3	1.9
92 PURCELL ROAD WITHAM CM8 1FF	53.9	53.0	54.0	55.6	-0.9	1.7	48.1	47.1	48.1	49.7	-1.0	1.6
92 ST ANDREWS ROAD CHELMSFORD CM3 3	59.0	59.3	59.4	60.2	0.3	1.2	51.3	51.3	51.5	52.3	0.0	1.0
92 WALNUT TREE WAY TIPTREE CO5 ONL	55.2	54.8	55.6	55.2	-0.4	0.0	43.3	43.0	43.6	43.3	-0.3	0.0
93 BOLEYN WAY CHELMSFORD CM3 3JL	67.6	67.8	67.8	69.0	0.2	1.4	60.5	60.7	60.6	61.7	0.2	1.2
93 BURNELL GATE CHELMSFORD CM1 6ED	58.6	58.7	58.8	58.8	0.1	0.2	50.4	50.3	50.4	50.2	-0.1	-0.2
93 CORNELIUS VALE CHELMSFORD CM2 6G	59.8	59.7	59.5	59.4	-0.1	-0.4	53.6	53.6	53.4	53.3	0.0	-0.3
93 CORNFLOWER DRIVE CHELMSFORD CM1	58.6	58.9	59.0	59.1	0.3	0.5	49.2	49.3	49.3	49.3	0.1	0.1
93 ELDERBERRY GARDENS WITHAM CM8 2P	52.6	53.8	52.4	55.7	1.2	3.1	47.0	47.7	46.8	49.7	0.7	2.7
93 GODMANS LANE MARKS TEY CO6 1XA	60.6	60.4	62.3	62.5	-0.2	1.9	50.7	50.0	51.6	52.1	-0.7	1.4
93 HAYGREEN ROAD WITHAM CM8 1GT	58.1	57.6	58.2	58.3	-0.5	0.2	48.6	47.9	48.6	49.5	-0.7	0.9
93 HOLST AVENUE WITHAM CM8 1FJ	57.3	56.2	57.4	59.1	-1.1	1.8	51.3	50.3	51.3	53.0	-1.0	1.7
93 HOWBRIDGE ROAD WITHAM CM8 1BZ	64.1	63.5	64.8	64.3	-0.6	0.2	52.2	51.6	52.7	52.7	-0.6	0.5
93 LONDON ROAD COPFORD CO6 1LG	66.8	67.2	67.6	67.7	0.4	0.9	57.1	57.3	57.5	57.5	0.2	0.4
93 LONDON ROAD KELVEDON CO5 9AU	68.8	67.5	69.1	67.7	-1.3	-1.1	56.5	55.6	56.6	56.0	-0.9	-0.5
93 MALDON ROAD WITHAM CM8 1HP	64.8	64.7	65.2	65.0	-0.1	0.2	52.9	52.6	53.2	53.5	-0.3	0.6
93 OAK LODGE TYE CHELMSFORD CM1 6GZ	64.9	64.8	65.4	65.3	-0.1	0.4	52.5	52.4	53.0	52.8	-0.1	0.3
93 OAK ROAD TIPTREE CO5 ONE	62.5	63.7	63.9	65.2	1.2	2.7	49.8	51.0	51.2	52.3	1.2	2.5
93 PETUNIA CRESCENT CHELMSFORD CM1	56.2	56.1	56.4	56.2	-0.1	0.0	49.0	48.8	49.0	48.7	-0.2	-0.3
94 BURNELL GATE CHELMSFORD CM1 6ED	58.3	58.2	58.6	58.4	-0.1	0.1	50.1	49.8	50.1	49.8	-0.3	-0.3
94 CONSTANCE CLOSE WITHAM CM8 1XZ	60.1	59.0	60.2	62.2	-1.1	2.1	53.9	52.9	54.0	55.7	-1.0	1.8
94 FOXGLOVE WAY CHELMSFORD CM1 6QR	64.5	64.8	64.9	65.2	0.3	0.7	53.8	53.9	54.0	54.0	0.1	0.2
94 GODMANS LANE MARKS TEY CO6 1XA	53.7	52.6	54.3	54.6	-1.1	0.9	47.1	45.3	47.1	47.5	-1.8	0.4
94 GREENFIELD WITHAM CM8 2FA	54.6	53.6	54.7	56.5	-1.0	1.9	48.8	47.9	48.9	50.6	-0.9	1.8
94 HOLST AVENUE WITHAM CM8 1SX	57.9	56.7	58.0	59.7	-1.2	1.8	51.9	50.8	52.0	53.5	-1.1	1.6
94 HOWBRIDGE ROAD WITHAM CM8 1BZ	65.2	64.6	66.0	65.6	-0.6	0.4	53.4	52.7	53.9	54.0	-0.7	0.6
94 MALDON ROAD WITHAM CM8 1HS	67.7	67.6	67.9	68.0	-0.1	0.3	55.9	55.5	56.1	56.6	-0.4	0.7
94 MORTIMER WAY WITHAM CM8 1UJ	55.0	53.9	55.1	56.8	-1.1	1.8	49.2	48.2	49.3	50.9	-1.0	1.7
94 PETUNIA CRESCENT CHELMSFORD CM1	56.4	56.3	56.6	56.4	-0.1	0.0	49.0	48.8	49.0	48.7	-0.2	-0.3
94 PLANTATION ROAD CHELMSFORD CM3 3	62.5	62.9	64.1	64.9	0.4	2.4	52.0	52.2	53.0	53.8	0.2	1.8
94 PURCELL ROAD WITHAM CM8 1FF	53.9	53.0	54.0	55.7	-0.9	1.8	48.1	47.1	48.1	49.8	-1.0	1.7
94 ST ANDREWS ROAD CHELMSFORD CM3 3	58.6	58.9	59.0	59.8	0.3	1.2	51.2	51.2	51.4	52.1	0.0	0.9
94 WALNUT TREE WAY TIPTREE CO5 ONL	56.8	56.4	57.3	56.8	-0.4	0.0	44.8	44.4	45.2	44.7	-0.4	-0.1
95 BURNELL GATE CHELMSFORD CM1 6ED	58.6	58.7	58.8	58.8	0.1	0.2	50.4	50.3	50.4	50.2	-0.1	-0.2
95 CORNELIUS VALE CHELMSFORD CM2 6G	63.4	63.4	63.2	63.1	0.0	-0.3	56.9	56.9	56.7	56.6	0.0	-0.3
95 CORNFLOWER DRIVE CHELMSFORD CM1	61.1	61.4	61.5	61.7	0.3	0.6	51.5	51.6	51.6	51.6	0.1	0.1
95 ELDERBERRY GARDENS WITHAM CM8 2P	52.6	53.8	52.4	55.7	1.2	3.1	47.0	47.7	46.8	49.7	0.7	2.7

Address	Do Minimum 2027 (L _{den})	Do Something 2027 (L _{den})	Do Minimum 2042 (L _{den})	Do Something 2042 (L _{den})	Short Term Change (L _{den})	Long Term Change (L _{den})	Do Minimum 2027 (L _{night})	Do Something 2027 (L _{night})	Do Minimum 2042 (L _{night})	Do Something 2042 (L _{night})	Short Term Change (L _{night})	Long Term Change (L _{night})
95 GODMANS LANE MARKS TEY CO6 1XA	60.7	60.6	62.5	62.7	-0.1	2.0	50.8	50.2	51.7	52.2	-0.6	1.4
95 HAYGREEN ROAD WITHAM CM8 1GT	56.3	55.9	56.4	56.8	-0.4	0.5	47.4	46.7	47.4	48.4	-0.7	1.0
95 HOLST AVENUE WITHAM CM8 1FJ	56.0	54.9	56.1	57.8	-1.1	1.8	50.1	49.1	50.2	51.8	-1.0	1.7
95 LONDON ROAD COPFORD CO6 1LG	67.1	67.6	67.9	68.0	0.5	0.9	57.3	57.4	57.6	57.6	0.1	0.3
95 LONDON ROAD KELVEDON CO5 9AU	68.9	67.7	69.2	67.9	-1.2	-1.0	56.6	55.8	56.8	56.4	-0.8	-0.2
95 MALDON ROAD WITHAM CM8 1HP	54.7	53.7	54.8	56.3	-1.0	1.6	48.6	47.6	48.7	50.3	-1.0	1.7
95 OAK LODGE TYE CHELMSFORD CM1 6GZ	66.5	66.4	67.1	67.0	-0.1	0.5	53.8	53.7	54.3	54.2	-0.1	0.4
95 OAK ROAD TIPTREE CO5 ONE	64.2	65.5	65.7	67.0	1.3	2.8	51.4	52.6	52.8	53.9	1.2	2.5
95 PETUNIA CRESCENT CHELMSFORD CM1	56.3	56.2	56.5	56.3	-0.1	0.0	49.0	48.8	49.0	48.7	-0.2	-0.3
96 BURNELL GATE CHELMSFORD CM1 6ED	67.7	67.8	68.0	68.0	0.1	0.3	55.4	55.4	55.6	55.5	0.0	0.1
96 CONSTANCE CLOSE WITHAM CM8 1XZ	60.1	59.0	60.2	62.2	-1.1	2.1	53.9	52.9	54.0	55.7	-1.0	1.8
96 FOXGLOVE WAY CHELMSFORD CM1 6QR	60.2	60.4	60.5	60.7	0.2	0.5	50.9	50.9	51.0	50.9	0.0	0.0
96 GODMANS LANE MARKS TEY CO6 1XA	61.3	61.2	62.2	62.2	-0.1	0.9	50.7	49.9	51.1	51.3	-0.8	0.6
96 GREENFIELD WITHAM CM8 2FA	54.6	53.7	54.7	56.5	-0.9	1.9	48.9	48.0	49.0	50.7	-0.9	1.8
96 HOLST AVENUE WITHAM CM8 1SX	57.9	56.7	58.0	59.7	-1.2	1.8	51.9	50.8	52.0	53.5	-1.1	1.6
96 HOWBRIDGE ROAD WITHAM CM8 1BZ	64.9	64.3	65.7	65.2	-0.6	0.3	53.1	52.5	53.7	53.8	-0.6	0.7
96 LONDON ROAD COPFORD CO6 1BJ	67.2	67.0	68.3	68.4	0.6	1.2	55.3	55.7	56.0	56.1	0.4	0.8
96 MALDON ROAD WITHAM CM8 1HS	69.0	68.8	69.2	69.3	-0.2	0.3	57.0	56.6	57.1	57.6	-0.4	0.6
96 MORTIMER WAY WITHAM CM8 1UJ	54.8	53.8	54.9	56.6	-1.0	1.8	49.0	48.1	49.1	50.7	-0.9	1.7
96 PETUNIA CRESCENT CHELMSFORD CM1	56.4	56.3	56.6	56.4	-0.1	0.0	49.1	48.9	49.1	48.8	-0.2	-0.3
96 PLANTATION ROAD CHELMSFORD CM3 3	62.7	63.1	64.3	65.1	0.4	2.4	52.1	52.3	53.1	53.9	0.2	1.8
96 PURCELL ROAD WITHAM CM8 1FF	54.0	53.1	54.1	55.7	-0.9	1.7	48.1	47.1	48.2	49.8	-1.0	1.7
96 ST ANDREWS ROAD CHELMSFORD CM3 3	57.8	57.9	58.1	58.9	0.1	1.1	50.9	50.9	51.1	51.8	0.0	0.9
96 WALNUT TREE WAY TIPTREE CO5 ONL	58.2	57.7	58.6	58.1	-0.5	-0.1	46.0	45.6	46.4	45.9	-0.4	-0.1
97 BURNELL GATE CHELMSFORD CM1 6ED	58.6	58.7	58.8	58.8	0.1	0.2	50.4	50.3	50.4	50.2	-0.1	-0.2
97 CORNELIUS VALE CHELMSFORD CM2 6G	63.6	63.6	63.4	63.2	0.0	-0.4	57.0	57.0	56.8	56.7	0.0	-0.3
97 CORNFLOWER DRIVE CHELMSFORD CM1	61.7	61.9	62.0	62.3	0.2	0.6	51.9	52.0	52.0	52.0	0.1	0.1
97 ELDERBERRY GARDENS WITHAM CM8 2P	52.6	53.8	52.4	55.7	1.2	3.1	47.0	47.7	46.8	49.7	0.7	2.7
97 GODMANS LANE MARKS TEY CO6 1XA	61.7	61.6	63.2	63.4	-0.1	1.7	51.3	50.7	52.1	52.6	-0.6	1.3
97 HAYGREEN ROAD WITHAM CM8 1GT	55.0	54.6	55.1	55.7	-0.4	0.7	46.8	46.1	46.8	48.0	-0.7	1.2
97 LONDON ROAD COPFORD CO6 1LG	66.9	67.4	67.7	67.8	0.5	0.9	57.2	57.4	57.6	57.5	0.2	0.3
97 OAK LODGE TYE CHELMSFORD CM1 6GZ	57.3	57.2	57.5	57.4	-0.1	0.1	49.3	49.0	49.3	49.0	-0.3	-0.3
97 OAK ROAD TIPTREE CO5 ONE	64.3	65.7	65.8	67.1	1.4	2.8	51.5	52.7	52.9	54.0	1.2	2.5
97 PETUNIA CRESCENT CHELMSFORD CM1	56.2	56.0	56.3	56.1	-0.2	-0.1	49.0	48.7	49.0	48.6	-0.3	-0.4
98 CONSTANCE CLOSE WITHAM CM8 1XZ	60.1	59.0	60.2	62.2	-1.1	2.1	53.9	52.9	54.0	55.7	-1.0	1.8
98 FOXGLOVE WAY CHELMSFORD CM1 6QR	64.5	64.8	64.9	65.2	0.3	0.7	53.8	53.9	54.0	54.0	0.1	0.2
98 GODMANS LANE MARKS TEY CO6 1XA	56.2	55.5	56.3	57.1	-0.7	0.9	48.8	47.5	48.6	49.6	-1.3	0.8
98 GREENFIELD WITHAM CM8 2FA	54.7	53.7	54.8	56.5	-1.0	1.8	48.9	48.0	49.0	50.7	-0.9	1.8
98 HOLST AVENUE WITHAM CM8 1SX	57.9	56.7	58.0	59.7	-1.2	1.8	51.9	50.8	52.0	53.5	-1.1	1.6
98 HOWBRIDGE ROAD WITHAM CM8 1BZ	65.6	64.9	66.3	65.9	-0.7	0.3	53.6	52.9	54.1	54.2	-0.7	0.6
98 LONDON ROAD COPFORD CO6 1BJ	67.0	67.6	68.0	68.1	0.6	1.1	55.2	55.6	55.9	56.0	0.4	0.8
98 MALDON ROAD WITHAM CM8 1HS	68.9	68.7	69.1	69.1	-0.2	0.2	56.9	56.5	57.0	57.5	-0.4	0.6
98 MORTIMER WAY WITHAM CM8 1UJ	55.0	53.9	55.1	56.8	-1.1	1.8	49.3	48.2	49.3	50.9	-1.1	1.6
98 PETUNIA CRESCENT CHELMSFORD CM1	56.2	56.0	56.4	56.1	-0.2	-0.1	48.9	48.6	48.9	48.5	-0.3	-0.4
98 PLANTATION ROAD CHELMSFORD CM3 3	62.2	62.6	63.7	64.6	0.4	2.4	51.9	52.1	52.8	53.6	0.2	1.7
98 ST ANDREWS ROAD CHELMSFORD CM3 3	56.3	56.2	56.5	57.2	-0.1	0.9	50.2	50.0	50.4	51.0	-0.2	0.8
98 WALNUT TREE WAY TIPTREE CO5 ONL	63.8	63.4	64.3	63.8	-0.4	0.0	51.1	50.7	51.5	51.0	-0.4	-0.1
99 BURNELL GATE CHELMSFORD CM1 6ED	58.6	58.7	58.8	58.8	0.1	0.2	50.4	50.3	50.4	50.2	-0.1	-0.2
99 CORNELIUS VALE CHELMSFORD CM2 6G	64.6	64.6	64.4	64.3	0.0	-0.3	57.9	57.9	57.7	57.6	0.0	-0.3
99 CORNFLOWER DRIVE CHELMSFORD CM1	58.6	58.9	59.0	59.1	0.3	0.5	49.2	49.3	49.3	49.3	0.1	0.1
99 ELDERBERRY GARDENS WITHAM CM8 2P	52.6	53.8	52.4	55.7	1.2	3.1	47.0	47.7	46.8	49.7	0.7	2.7
99 GODMANS LANE MARKS TEY CO6 1XA	54.7	54.3	55.6	55.9	-0.4	1.2	46.6	45.4	46.8	47.3	-1.2	0.7

Address	Do Minimum 2027 (L _{den})	Do Something 2027 (L _{den})	Do Minimum 2042 (L _{den})	Do Something 2042 (L _{den})	Short Term Change (L _{den})	Long Term Change (L _{den})	Do Minimum 2027 (L _{night})	Do Something 2027 (L _{night})	Do Minimum 2042 (L _{night})	Do Something 2042 (L _{night})	Short Term Change (L _{night})	Long Term Change (L _{night})
99 HATFIELD ROAD WITHAM CM8 1EF	57.4	57.0	57.6	57.9	-0.4	0.5	48.2	47.6	48.3	49.3	-0.6	1.1
99 MALDON ROAD WITHAM CM8 1HP	65.6	65.5	65.9	65.8	-0.1	0.2	53.5	53.2	53.8	54.0	-0.3	0.5
99 OAK ROAD TIPTREE CO5 ONE	65.2	66.6	66.7	68.0	1.4	2.8	52.3	53.6	53.7	54.8	1.3	2.5
99 PETUNIA CRESCENT CHELMSFORD CM1	54.8	54.6	55.1	54.8	-0.2	0.0	47.2	46.8	47.3	46.8	-0.4	-0.4
ABERCORN HOUSE 10 BUTTERFIELD ROAD	57.8	57.7	58.0	58.1	-0.1	0.3	49.8	49.5	49.9	50.0	-0.3	0.2
ABERCORN HOUSE 11 BUTTERFIELD ROAD	57.9	57.8	58.1	58.2	-0.1	0.3	49.6	49.3	49.8	49.8	-0.3	0.2
ABERCORN HOUSE 12 BUTTERFIELD ROAD	66.7	66.8	66.9	66.9	0.1	0.2	54.8	54.7	55.0	54.9	-0.1	0.1
ABERCORN HOUSE 7 BUTTERFIELD ROAD C	55.5	55.3	55.7	55.9	-0.2	0.4	49.0	48.7	49.1	49.3	-0.3	0.3
ABERCORN HOUSE 8 BUTTERFIELD ROAD C	56.1	55.9	56.3	56.4	-0.2	0.3	49.3	49.0	49.4	49.6	-0.3	0.3
ABERCORN HOUSE 9 BUTTERFIELD ROAD C	57.1	57.0	57.2	57.4	-0.1	0.3	49.7	49.5	49.8	49.9	-0.2	0.2
ABERPENNAR MALDON ROAD HATFIELD PEV	61.6	61.7	62.0	62.1	0.1	0.5	50.9	50.8	51.2	51.7	-0.1	0.8
ABOUKIR MAYPOLE ROAD TIPTREE CO5 OE	66.4	65.9	66.9	66.3	-0.5	-0.1	53.4	53.0	53.8	53.3	-0.4	-0.1
ACRES DOWN STATION ROAD HATFIELD PE	69.1	68.0	69.1	71.1	-1.1	2.0	61.7	60.7	61.7	63.5	-1.0	1.8
ADAMS CROFT WITHAM	52.8	51.9	52.9	54.2	-0.9	1.4	46.8	45.8	46.8	48.3	-1.0	1.5
ALBANY HOUSE KELVEDON ROAD MESSING	50.8	57.0	51.2	57.7	6.2	6.9	42.5	45.7	42.6	46.2	3.2	3.7
ALBERTINE HARBOROUGH HALL LANE MESS	52.7	60.3	53.3	61.2	7.6	8.5	41.0	47.9	41.6	48.7	6.9	7.7
ALLENS CLOSE CHELMSFORD CM3 3DR	55.9	56.1	56.6	57.5	0.2	1.6	49.5	49.5	49.7	50.6	0.0	1.1
ALLERFORD 33 BARBROOK LANE TIPTREE	46.6	46.5	47.0	46.8	-0.1	0.2	35.6	35.5	35.9	35.8	-0.1	0.2
ALMA MAIN ROAD CHELMSFORD CM3 3AD	68.7	69.2	68.9	70.2	0.5	1.5	61.4	61.8	61.6	62.7	0.4	1.3
ALOHA THE STREET HATFIELD PEVEREL C	71.0	66.0	71.2	67.4	-5.0	-3.6	61.0	58.5	61.1	59.9	-2.5	-1.1
ALVERSTONE HOUSE LONDON ROAD FEERIN	69.9	68.4	70.1	68.8	-1.5	-1.1	58.3	56.1	58.4	56.4	-2.2	-1.9
AMBERLEY MALDON ROAD WITHAM CM8 1HP	67.4	67.3	67.8	67.6	-0.1	0.2	54.8	54.6	55.1	55.2	-0.2	0.4
AMBLESIDE LONDON ROAD HATFIELD PEVE	70.7	71.1	71.4	72.1	0.4	1.4	61.0	61.5	61.1	62.7	0.5	1.7
AMBLESIDE MILL ROAD MARKS TEY CO6 1	57.7	58.2	57.9	59.1	0.5	1.4	51.2	51.7	51.4	52.5	0.5	1.3
AMBROSE COURT 1 ALLENDALE DRIVE COP	60.1	60.2	60.3	60.2	0.1	0.1	53.7	53.7	53.8	53.7	0.0	0.0
AMBROSE COURT 2 ALLENDALE DRIVE COP	60.1	60.2	60.3	60.2	0.1	0.1	53.7	53.7	53.8	53.7	0.0	0.0
AMBROSE COURT 3 ALLENDALE DRIVE COP	53.9	54.1	54.1	54.4	0.2	0.5	48.4	48.5	48.4	48.8	0.1	0.4
AMBROSE COURT 4 ALLENDALE DRIVE COP	54.4	54.6	54.5	55.0	0.2	0.6	48.7	48.9	48.8	49.2	0.2	0.5
AMBROSE COURT 5 ALLENDALE DRIVE COP	53.9	54.1	54.1	54.4	0.2	0.5	48.4	48.5	48.4	48.8	0.1	0.4
AMBROSE COURT 6 ALLENDALE DRIVE COP	54.4	54.6	54.5	55.0	0.2	0.6	48.7	48.9	48.8	49.2	0.2	0.5
ANNEXE AT 110, OAK ROAD, RIVENHALL,	69.1	68.4	69.7	69.3	-0.7	0.2	56.6	55.9	57.0	57.0	-0.7	0.4
ANNEXE AT CHANTRY HOUSE ISHAMS CHAS	56.7	55.5	56.8	58.1	-1.2	1.4	50.2	49.1	50.3	51.7	-1.1	1.5
ANNEXE AT HOWBRIDGE ROAD WITHAM	54.3	53.3	54.5	55.9	-1.0	1.6	48.2	47.2	48.3	49.8	-1.0	1.6
ANNEXE AT MALTINGS LANE WITHAM	67.6	66.9	67.8	68.0	-0.7	0.4	57.3	56.7	57.4	58.6	-0.6	1.3
ANNEXE AT MALTINGS LANE WITHAM	67.5	66.6	67.6	67.4	-0.9	-0.1	56.4	55.7	56.5	57.3	-0.7	0.9
ANNEXE AT TAVISTOCK STATION ROAD HA	62.0	60.4	62.0	63.2	-1.6	1.2	55.5	54.0	55.5	56.6	-1.5	1.1
APPLEFORD BRIDGE COTTAGE BRAXTED PA	72.6	71.3	72.9	71.9	-1.3	-0.7	59.2	58.1	59.5	58.9	-1.1	-0.3
APPLEFORD FARM COTTAGES BRAXTED ROA	54.0	54.9	53.9	57.6	0.9	3.6	48.4	49.2	48.3	51.7	0.8	3.3
APPLEFORD FARM COTTAGES BRAXTED ROA	55.7	56.7	55.6	59.3	1.0	3.6	49.8	50.5	49.6	53.0	0.7	3.2
APPLETREE COTTAGE 5 PIT LANE TIPTRE	57.3	57.2	57.3	57.4	-0.1	0.1	45.2	45.1	45.2	45.3	-0.1	0.1
APPLETREE COTTAGE THE STREET FEERIN	57.5	54.2	57.4	54.5	-3.3	-3.0	51.4	48.1	51.2	48.3	-3.3	-3.1
APPLETREES SCHOOL ROAD MESSING CO5	54.6	54.5	55.0	55.0	-0.1	0.4	45.0	44.3	45.1	44.6	-0.7	-0.4
APRIL BUNGALOW THE STREET HATFIELD	64.2	60.2	64.3	62.6	-4.0	-1.6	55.1	53.1	55.1	55.6	-2.0	0.5
AQUILA MALDON ROAD WITHAM CM8 1HX	64.8	62.6	64.9	65.8	-2.2	1.0	58.0	56.0	58.1	58.9	-2.0	0.9
ARDLEIGH HOUSE LONDON ROAD FEERING	55.6	52.4	55.5	52.8	-3.2	-2.8	49.0	45.3	48.9	45.5	-3.7	-3.5
ARMY COTTAGE KELVEDON ROAD TIPTREE	70.9	71.4	70.6	71.6	0.5	0.7	57.4	57.9	57.2	58.0	0.5	0.6
ARNOLD VILLAS TIPTREE CO5 OEB	54.9	54.5	55.1	54.7	-0.4	-0.2	43.0	42.7	43.2	42.9	-0.3	-0.1
ARNOLD VILLAS TIPTREE CO5 OEB	47.3	47.2	47.5	47.4	-0.1	0.1	36.1	36.1	36.4	36.3	0.0	0.2
ASH BROOK MILL ROAD MARKS TEY CO6 1	58.3	58.5	58.5	58.7	0.2	0.4	52.3	52.4	52.4	52.6	0.1	0.3
ASH LODGE 11 OAK ROAD RIVENHALL CM8	63.1	55.8	63.2	58.1	-7.3	-5.0	54.9	49.2	54.9	51.6	-5.7	-3.3
ASHBOURNE COGGESHALL ROAD FEERING C	57.3	53.9	57.3	54.3	-3.4	-3.0	50.9	47.2	50.8	47.4	-3.7	-3.5
ASHBURTON MALDON ROAD HATFIELD PEVE	57.6	57.5	57.9	58.6	-0.1	1.0	49.6	49.1	49.7	50.8	-0.5	1.2

Address	Do Minimum 2027 (L _{den})	Do Something 2027 (L _{den})	Do Minimum 2042 (L _{den})	Do Something 2042 (L _{den})	Short Term Change (L _{den})	Long Term Change (L _{den})	Do Minimum 2027 (L _{night})	Do Something 2027 (L _{night})	Do Minimum 2042 (L _{night})	Do Something 2042 (L _{night})	Short Term Change (L _{night})	Long Term Change (L _{night})
ASHGROVE MALDON ROAD HATFIELD PEVER	56.6	56.7	56.9	57.7	0.1	1.1	48.5	48.3	48.6	49.6	-0.2	1.1
ASHLEA MALDON ROAD HATFIELD PEVEREL	68.8	68.9	69.3	69.2	0.1	0.4	56.2	56.2	56.6	56.7	0.0	0.5
ASTRA MALDON ROAD WITHAM CM8 1HP	67.1	67.0	67.4	67.2	-0.1	0.1	54.5	54.3	54.8	54.9	-0.2	0.4
AT LAST SCHOOL ROAD MESSING CO5 9TL	49.1	48.1	49.0	48.4	-1.0	-0.7	44.0	42.3	43.9	42.5	-1.7	-1.5
AT LAST STATION ROAD HATFIELD PEVER	58.5	57.0	58.6	60.0	-1.5	1.5	52.4	51.0	52.4	53.8	-1.4	1.4
AUBRIETIA HOUSE LONDON ROAD FEERING	56.6	53.2	56.5	53.5	-3.4	-3.1	50.2	46.5	50.1	46.7	-3.7	-3.5
AUCKLAND MALDON ROAD WITHAM CM8 1HT	69.6	68.0	69.7	70.8	-1.6	1.2	61.9	60.4	61.9	63.1	-1.5	1.2
AUTUMN COTTAGE MAIN ROAD CHELMSFORD	70.5	70.7	70.7	71.9	0.2	1.4	63.0	63.1	63.1	64.2	0.1	1.2
AVALON THE STREET HATFIELD PEVEREL	71.1	66.2	71.2	67.6	-4.9	-3.5	61.2	58.8	61.3	60.1	-2.4	-1.1
AVENUE HOUSE THE STREET MESSING CO5	53.0	60.8	53.6	61.9	7.8	8.9	41.3	48.7	41.9	49.6	7.4	8.3
BADGERS HOLLOW MALDON ROAD HATFIELD	66.9	67.0	67.4	67.3	0.1	0.4	54.6	54.5	55.0	55.1	-0.1	0.5
BAKERY HIGH STREET KELVEDON	71.1	70.1	71.5	70.2	-1.0	-0.9	58.7	57.5	59.0	57.7	-1.2	-1.0
BAKERY HIGH STREET KELVEDON CO5 9AN	71.1	70.1	71.5	70.2	-1.0	-0.9	58.7	57.5	59.0	57.7	-1.2	-1.0
BALLACREE MAIN ROAD CHELMSFORD CM3	65.4	66.0	65.9	66.7	0.6	1.3	54.0	54.4	54.4	55.1	0.4	1.1
BAMBARA 25 JAYS LANE MARKS TEY CO6	55.4	54.2	55.2	56.5	-1.2	1.1	49.4	47.9	49.1	50.3	-1.5	0.9
BARBROOK LANE TIPTREE CO5 OED	61.0	61.1	61.6	61.7	0.1	0.7	48.6	48.6	49.1	49.1	0.0	0.5
BARBROOK LANE TIPTREE CO5 OEE	50.7	50.3	51.1	50.7	-0.4	0.0	39.2	38.9	39.6	39.3	-0.3	0.1
BARBROOK LANE TIPTREE CO5 OEF	44.2	44.0	44.5	44.3	-0.2	0.1	33.4	33.3	33.6	33.5	-0.1	0.1
BARBROOK LANE TIPTREE CO5 OEF	46.6	46.5	47.0	46.9	-0.1	0.3	35.6	35.4	36.0	35.8	-0.2	0.2
BARBROOK LANE TIPTREE CO5 OEF	44.2	43.9	44.6	44.3	-0.3	0.1	33.4	33.1	33.8	33.4	-0.3	0.0
BARCHRIS INWORTH ROAD FEERING CO5 9	64.2	63.2	64.2	63.5	-1.0	-0.7	54.3	52.2	54.3	52.5	-2.1	-1.8
BAREHAM AND SON 90 LONDON ROAD COPF	67.1	67.6	68.1	68.2	0.5	1.1	55.3	55.6	56.0	56.1	0.3	0.8
BARFIELDS ROW SCHOOL ROAD MESSING C	45.8	50.7	46.1	51.3	4.9	5.5	38.8	40.5	38.9	41.0	1.7	2.2
BARFIELDS ROW SCHOOL ROAD MESSING C	47.0	52.7	47.4	53.4	5.7	6.4	39.2	41.9	39.3	42.4	2.7	3.2
BARFIELDS ROW SCHOOL ROAD MESSING C	44.9	49.6	45.3	50.2	4.7	5.3	38.0	39.6	38.1	40.0	1.6	2.0
BARFIELDS ROW SCHOOL ROAD MESSING C	48.5	54.9	49.0	55.6	6.4	7.1	39.8	43.6	40.0	44.2	3.8	4.4
BARFIELDS ROW SCHOOL ROAD MESSING C	46.2	51.4	46.6	52.0	5.2	5.8	39.0	41.0	39.1	41.5	2.0	2.5
BARFIELDS ROW SCHOOL ROAD MESSING C	47.5	53.5	47.9	54.1	6.0	6.6	39.4	42.5	39.5	43.0	3.1	3.6
BARLEY CROFT OAK ROAD RIVENHALL CM8	58.6	55.6	58.5	58.1	-3.0	-0.5	52.1	49.0	52.0	51.6	-3.1	-0.5
BARLEYMANS THE STREET FEERING CO5 9	60.8	57.7	62.3	58.4	-3.1	-2.4	52.4	49.4	52.9	49.8	-3.0	-2.6
BARNFIELD LONDON ROAD HATFIELD PEVE	64.8	65.2	65.1	66.5	0.4	1.7	57.5	57.9	57.5	59.1	0.4	1.6
BARNFIELD MALDON ROAD KELVEDON CO5	64.7	60.8	64.5	61.0	-3.9	-3.7	58.0	54.6	57.8	54.8	-3.4	-3.2
BARONSFIELD 12 OAK ROAD TIPTREE CO5	59.2	60.3	60.5	61.7	1.1	2.5	46.9	47.9	48.1	49.1	1.0	2.2
BARROWS WORLDS END LANE FEERING CO5	61.3	57.1	61.2	57.4	-4.2	-3.9	55.0	51.3	54.9	51.5	-3.7	-3.5
BASIL COTTAGE THE STREET HATFIELD P	74.7	72.9	75.3	73.8	-1.8	-0.9	61.6	60.1	62.0	61.2	-1.5	-0.4
BASWIN HOUSE 2 CHURCH ROAD HATFIELD	65.7	64.7	66.3	65.8	-1.0	0.1	54.2	53.2	54.6	54.6	-1.0	0.4
BAYNARDS KELVEDON ROAD MESSING CO5	50.4	57.1	50.9	57.8	6.7	7.4	41.3	45.5	41.5	46.0	4.2	4.7
BEAUMONTS DAMASES LANE CHELMSFORD C	53.0	53.1	53.3	54.5	0.1	1.5	47.5	47.5	47.6	48.8	0.0	1.3
BEECHCROFT DAMASES LANE CHELMSFORD	62.1	62.3	62.5	63.4	0.2	1.3	55.3	55.4	55.5	56.5	0.1	1.2
BELLBROOK COGGESHALL ROAD FEERING C	55.2	54.0	55.8	54.9	-1.2	-0.3	47.4	45.2	47.5	45.6	-2.2	-1.8
BELMONT KELVEDON ROAD INWORTH CO5 9	77.0	71.2	76.8	71.4	-5.8	-5.6	68.6	63.2	68.4	63.3	-5.4	-5.3
BELVEDERE WALTHAM ROAD CHELMSFORD C	68.3	67.7	70.3	70.0	-0.6	1.7	56.1	55.7	57.6	57.6	-0.4	1.5
BEMBARAGE MAIN ROAD CHELMSFORD CM3	58.4	58.6	58.7	59.5	0.2	1.1	51.1	51.2	51.3	52.1	0.1	1.0
BENNETT WAY HATFIELD PEVEREL CM3 2E	52.5	51.4	52.6	53.7	-1.1	1.2	46.6	45.6	46.6	48.0	-1.0	1.4
BENNETT WAY HATFIELD PEVEREL CM3 2E	52.6	51.4	52.6	53.8	-1.2	1.2	46.7	45.6	46.7	48.0	-1.1	1.3
BENNETT WAY HATFIELD PEVEREL CM3 2E	51.2	50.1	51.3	52.4	-1.1	1.2	45.4	44.4	45.4	46.7	-1.0	1.3
BENTLEY MAIN ROAD CHELMSFORD CM3 3J	63.6	64.1	64.1	64.9	0.5	1.3	53.6	53.9	53.9	54.7	0.3	1.1
BENTON CLOSE WITHAM CM8 1JT	70.9	69.5	71.1	71.1	-1.4	0.2	61.8	59.8	61.9	62.0	-2.0	0.2
BENTON HALL WICKHAM ROAD WITHAM CM8	57.4	56.1	57.5	58.5	-1.3	1.1	50.8	49.5	50.8	52.1	-1.3	1.3
BENTON VIEW MALDON ROAD WITHAM CM8	66.1	65.9	66.5	67.0	-0.2	0.9	55.9	55.2	56.1	57.0	-0.7	1.1
BERKELEY MALDON ROAD WITHAM CM8 1HP	67.7	67.6	68.0	67.9	-0.1	0.2	55.1	54.9	55.4	55.5	-0.2	0.4
BERKSHIRE HOUSE LONDON ROAD FEERING	57.5	54.4	57.5	54.8	-3.1	-2.7	51.0	47.9	50.9	48.1	-3.1	-2.9

Address	Do Minimum 2027 (L _{den})	Do Something 2027 (L _{den})	Do Minimum 2042 (L _{den})	Do Something 2042 (L _{den})	Short Term Change (L _{den})	Long Term Change (L _{den})	Do Minimum 2027 (L _{night})	Do Something 2027 (L _{night})	Do Minimum 2042 (L _{night})	Do Something 2042 (L _{night})	Short Term Change (L _{night})	Long Term Change (L _{night})
BERRIS 9 STORES LANE TIPTREE CO5 QL	57.8	58.1	58.0	58.3	0.3	0.5	45.6	45.9	45.8	46.1	0.3	0.5
BERRY MALTINGS LANE WITHAM CM8 1DX	64.9	64.5	65.0	64.6	-0.4	-0.3	52.9	52.4	53.0	53.0	-0.5	0.1
BERWICK BUNGALOW TERLING HALL ROAD	55.9	55.7	56.3	56.8	-0.2	0.9	47.8	47.6	47.9	49.1	-0.2	1.3
BERWICK COTTAGES TERLING HALL ROAD	55.3	55.0	55.7	56.2	-0.3	0.9	47.2	47.0	47.3	48.4	-0.2	1.2
BERWICK COTTAGES TERLING HALL ROAD	55.1	54.8	55.5	56.0	-0.3	0.9	47.0	46.8	47.1	48.2	-0.2	1.2
BERWICK COTTAGES TERLING HALL ROAD	55.4	55.1	55.8	56.2	-0.3	0.8	47.2	47.0	47.3	48.4	-0.2	1.2
BERWICK COTTAGES TERLING HALL ROAD	55.4	55.1	55.8	56.3	-0.3	0.9	47.3	47.1	47.4	48.5	-0.2	1.2
BERWICK COTTAGES TERLING HALL ROAD	56.3	56.0	56.7	57.1	-0.3	0.8	47.8	47.6	47.9	48.9	-0.2	1.1
BERWICK FARM TERLING HALL ROAD HATF	55.3	54.9	55.4	56.9	-0.4	1.6	49.4	49.0	49.3	51.0	-0.4	1.6
BERWICK PLACE TERLING HALL ROAD HAT	55.4	55.0	55.5	56.9	-0.4	1.5	49.4	49.0	49.3	50.9	-0.4	1.5
BERWICK PLACE TERLING HALL ROAD HAT	54.0	53.4	54.0	55.5	-0.6	1.5	48.1	47.6	48.0	49.6	-0.5	1.5
BIDLAKE INWORTH ROAD FEERING CO5 9S	65.1	64.1	65.1	64.4	-1.0	-0.7	55.3	53.0	55.2	53.3	-2.3	-2.0
BIRCH HOUSE MAYPOLE ROAD TIPTREE CO	68.7	68.3	69.2	68.6	-0.4	-0.1	55.5	55.1	55.9	55.4	-0.4	-0.1
BIRCHES LONDON ROAD FEERING CO5 9ED	62.4	59.2	62.4	59.4	-3.2	-3.0	54.3	50.7	54.2	50.8	-3.6	-3.5
BIRCHFIELD INWORTH ROAD FEERING CO5	63.1	61.1	63.1	61.4	-2.0	-1.7	55.1	52.0	55.0	52.2	-3.1	-2.9
BIRCHWOOD COGGESHALL ROAD MARKS TEY	70.0	69.9	70.2	70.2	-0.1	0.2	56.8	56.7	57.0	57.0	-0.1	0.2
BISHOPS COTTAGE ROOKERY LANE TIPTRE	45.2	45.4	45.8	46.0	0.2	0.8	34.3	34.5	34.9	35.0	0.2	0.7
BLACK GABLES MALDON ROAD HATFIELD P	65.1	65.2	65.6	65.5	0.1	0.4	52.9	52.8	53.2	53.4	-0.1	0.5
BLACKBERRY LODGE WALNUT TREE WAY TI	54.4	54.9	54.2	55.1	0.5	0.7	42.6	43.0	42.4	43.2	0.4	0.6
BLACKSMITHS COTTAGE MAIN ROAD CHELM	68.4	68.6	69.9	69.9	0.2	1.5	57.2	57.3	58.2	58.5	0.1	1.3
BLACKSMITHS COTTAGE MAIN ROAD CHELM	66.0	65.9	67.3	67.4	-0.1	1.4	56.7	56.6	57.3	57.9	-0.1	1.2
BLACKTHORN 21 BARBROOK LANE TIPTREE	59.9	60.0	60.5	60.5	0.1	0.6	47.5	47.6	48.0	48.1	0.1	0.6
BLACKWATER HOUSE BROCKWELL LANE KEL	59.7	56.2	59.5	56.4	-3.5	-3.3	53.6	50.5	53.5	50.7	-3.1	-2.9
BLANDON HOUSE LONG GREEN MARKS TEY	58.9	57.7	58.8	59.0	-1.2	0.1	51.4	49.5	51.2	51.3	-1.9	-0.1
BLUE MILLS BLUE MILLS HILL WICKHAM	55.4	54.4	55.5	57.2	-1.0	1.8	49.4	48.4	49.5	51.2	-1.0	1.8
BOHEMIA MALDON ROAD WITHAM CM8 1HU	62.9	61.5	63.1	64.2	-1.4	1.3	55.9	54.5	56.0	57.1	-1.4	1.2
BOLEYN WAY CHELMSFORD	74.4	74.1	74.6	75.7	-0.3	1.3	66.4	66.2	66.6	67.6	-0.2	1.2
BONA VISTA MALDON ROAD WITHAM CM8 1	65.7	63.2	65.8	66.4	-2.5	0.7	58.9	56.6	58.9	59.4	-2.3	0.5
BONES CROFT WITHAM	56.8	56.4	56.9	57.5	-0.4	0.7	48.6	47.9	48.6	49.8	-0.7	1.2
BOREHAM HOUSE COTTAGE MAIN ROAD CHE	53.9	52.9	54.0	53.2	-1.0	-0.7	48.3	47.4	48.4	47.6	-0.9	-0.7
BOUCHIERS HALL KELVEDON ROAD MESSIN	37.9	43.9	38.4	44.5	6.0	6.6	27.7	36.1	28.2	36.5	8.4	8.8
BOUCHIERS PLACE 1 KELVEDON ROAD MES	52.9	59.8	53.4	60.7	6.9	7.8	44.0	48.0	44.2	48.8	4.0	4.8
BOUCHIERS PLACE 2 KELVEDON ROAD MES	53.0	59.8	53.5	60.8	6.8	7.8	44.2	48.1	44.4	48.8	3.9	4.6
BOUCHIERS PLACE 3 KELVEDON ROAD MES	53.2	60.0	53.7	60.9	6.8	7.7	44.5	48.2	44.6	49.0	3.7	4.5
BOUCHIERS PLACE 4 KELVEDON ROAD MES	53.5	60.3	54.0	61.3	6.8	7.8	44.7	48.5	44.9	49.3	3.8	4.6
BOUCHIERS PLACE 5 KELVEDON ROAD MES	52.2	57.6	52.5	58.4	5.4	6.2	45.0	46.8	45.0	47.3	1.8	2.3
BOUCHIERS PLACE 6 KELVEDON ROAD MES	53.4	59.4	53.8	60.2	6.0	6.8	45.6	48.2	45.7	48.8	2.6	3.2
BOUCHIERS PLACE 7 KELVEDON ROAD MES	54.1	60.2	54.5	61.1	6.1	7.0	46.1	48.9	46.1	49.5	2.8	3.4
BOWS COTTAGE THE STREET FEERING CO5	53.9	50.9	54.3	51.5	-3.0	-2.4	47.6	44.3	47.6	44.6	-3.3	-3.0
BOXLEY COTTAGE MALDON ROAD HATFIELD	55.5	54.5	55.7	56.5	-1.0	1.0	48.8	47.7	48.9	50.0	-1.1	1.2
BRADSHAW GARDENS WITHAM	64.6	64.4	64.7	64.8	-0.2	0.2	53.6	53.1	53.7	54.3	-0.5	0.7
BRAMBLES BRICK HOUSE LANE CHELMSFOR	77.6	77.2	77.7	79.0	-0.4	1.4	69.2	68.9	69.4	70.4	-0.3	1.2
BRAMBLES LONDON ROAD KELVEDON CO5 9	68.3	67.5	68.5	67.7	-0.8	-0.6	58.0	58.0	58.0	58.3	0.0	0.3
BRAMFIELD MALTINGS LANE WITHAM CM8	66.7	66.3	66.7	66.4	-0.4	-0.3	54.1	53.8	54.2	54.2	-0.3	0.1
BRAMWELL HOUSE NORTH LANE MARKS TEY	57.6	57.7	57.7	57.9	0.1	0.3	51.5	51.6	51.6	51.7	0.1	0.2
BRANKSOME MAYPOLE ROAD TIPTREE CO5	67.2	66.7	67.6	67.0	-0.5	-0.2	54.0	53.7	54.5	54.0	-0.3	0.0
BRECKLANDS STATION ROAD HATFIELD PE	57.9	56.6	58.0	59.4	-1.3	1.5	51.7	50.6	51.7	53.1	-1.1	1.4
BRIAR COTTAGES THE STREET FEERING C	59.1	55.8	59.0	56.1	-3.3	-3.0	53.0	49.9	52.8	50.0	-3.1	-3.0
BRIAR COTTAGES THE STREET FEERING C	57.8	54.6	57.7	54.8	-3.2	-3.0	51.8	48.9	51.6	49.0	-2.9	-2.8
BRIAR LODGE WALNUT TREE WAY TIPTREE	51.5	52.0	51.4	52.2	0.5	0.7	40.0	40.4	39.8	40.6	0.4	0.6
BRICK HOUSE COTTAGES BRICK HOUSE LA	67.2	67.3	67.4	68.6	0.1	1.4	60.2	60.3	60.3	61.4	0.1	1.2
BRICK HOUSE COTTAGES BRICK HOUSE LA	67.8	67.9	67.9	69.2	0.1	1.4	60.7	60.8	60.8	61.9	0.1	1.2

Address	Do Minimum 2027 (L _{den})	Do Something 2027 (L _{den})	Do Minimum 2042 (L _{den})	Do Something 2042 (L _{den})	Short Term Change (L _{den})	Long Term Change (L _{den})	Do Minimum 2027 (L _{night})	Do Something 2027 (L _{night})	Do Minimum 2042 (L _{night})	Do Something 2042 (L _{night})	Short Term Change (L _{night})	Long Term Change (L _{night})
BRICK HOUSE COTTAGES BRICK HOUSE LA	65.7	65.5	65.9	67.1	-0.2	1.4	58.8	58.6	59.0	60.0	-0.2	1.2
BRICK HOUSE FARM GENERALS LANE CHEL	65.1	65.0	65.2	66.4	-0.1	1.3	58.3	58.2	58.5	59.5	-0.1	1.2
BRICK HOUSE SCHOOL ROAD MESSING CO5	49.6	48.2	49.5	48.5	-1.4	-1.1	44.3	42.3	44.2	42.5	-2.0	-1.8
BRICK KILN COTTAGES MALTINGS LANE W	56.5	55.3	56.6	58.1	-1.2	1.6	50.4	49.3	50.5	52.0	-1.1	1.6
BRICK KILN COTTAGES MALTINGS LANE W	67.3	67.1	67.6	67.4	-0.2	0.1	55.2	54.8	55.4	55.6	-0.4	0.4
BRICK KILN COTTAGES MALTINGS LANE W	56.7	55.5	56.8	58.4	-1.2	1.7	50.7	49.5	50.8	52.3	-1.2	1.6
BRICK KILN COTTAGES MALTINGS LANE W	56.7	55.5	56.8	58.3	-1.2	1.6	50.6	49.5	50.6	52.2	-1.1	1.6
BRICKHOUSE BARN KELVEDON ROAD GREAT	59.4	63.8	60.5	65.2	4.4	5.8	51.2	53.2	51.6	54.8	2.0	3.6
BRICKHOUSE KELVEDON ROAD GREAT BRAX	58.6	61.2	59.2	62.6	2.6	4.0	51.1	52.0	51.2	53.6	0.9	2.5
BRIDGE COTTAGE COGGESHALL ROAD FEER	58.4	57.4	59.0	58.3	-1.0	-0.1	49.9	48.1	50.0	48.6	-1.8	-1.3
BRIDGE END STATION ROAD HATFIELD PE	57.3	56.1	57.4	58.7	-1.2	1.4	51.2	50.1	51.2	52.5	-1.1	1.3
BRIDGE FARM 11 COGGESHALL ROAD MARK	75.2	75.3	75.9	75.8	0.1	0.6	62.2	62.3	62.7	62.7	0.1	0.5
BRIDGE HOUSE 18 NORTH LANE MARKS TE	64.4	65.0	64.8	65.8	0.6	1.4	53.6	54.0	53.8	54.7	0.4	1.1
BRIDGE HOUSE 23 COGGESHALL ROAD MAR	71.1	71.2	71.8	71.7	0.1	0.6	57.9	57.9	58.5	58.5	0.0	0.6
BRIDGEFOOT FARM MALDON ROAD KELVEDO	65.9	62.1	65.7	62.3	-3.8	-3.6	59.0	55.7	58.9	55.9	-3.3	-3.1
BRIDGEFOOT HOUSE MALDON ROAD KELVED	63.8	60.3	63.7	60.5	-3.5	-3.3	57.2	54.1	57.1	54.3	-3.1	-2.9
BRIDGEFOOT LODGE MALDON ROAD KELVED	59.2	55.5	59.0	55.8	-3.7	-3.4	53.1	49.8	53.0	50.0	-3.3	-3.1
BROADLANDS HARBOROUGH HALL LANE MES	52.6	60.2	53.2	61.2	7.6	8.6	41.0	47.8	41.5	48.7	6.8	7.7
BROBAN MAYPOLE ROAD TIPTREE COS OEL	69.8	68.8	70.2	69.1	-1.0	-0.7	56.4	55.5	56.8	55.8	-0.9	-0.6
BROCKLEHURST MALDON ROAD KELVEDON C	57.9	54.3	57.8	54.6	-3.6	-3.3	51.9	48.5	51.8	48.8	-3.4	-3.1
BROCKLEY MAIN ROAD CHELMSFORD CM3 3	67.6	67.9	68.7	68.5	0.3	0.9	55.9	56.0	56.7	56.8	0.1	0.9
BROCKWELL HOUSE 31 BROCKWELL LANE K	60.2	56.5	60.1	56.9	-3.7	-3.3	54.1	50.8	54.0	51.1	-3.3	-3.0
BROMLEY HOUSE KELVEDON ROAD TIPTREE	55.8	56.2	55.5	56.4	0.4	0.6	43.8	44.2	43.6	44.4	0.4	0.6
BROOK FARM KELVEDON ROAD MESSING	56.7	60.5	56.8	61.2	3.8	4.5	49.2	50.2	49.1	50.6	1.0	1.4
BROOK FARM KELVEDON ROAD MESSING CO	56.7	60.5	56.8	61.2	3.8	4.5	49.2	50.2	49.1	50.6	1.0	1.4
BROOK HOUSE MALDON ROAD WITHAM	59.6	58.3	59.7	61.3	-1.3	1.7	53.3	52.1	53.4	54.9	-1.2	1.6
BROOK HOUSE MALDON ROAD WITHAM CM8	58.2	57.2	58.3	60.3	-1.0	2.1	52.2	51.3	52.3	54.0	-0.9	1.8
BROOKLANDS MALDON ROAD WITHAM CM8 1	66.5	63.9	66.6	67.0	-2.6	0.5	59.5	57.1	59.5	59.9	-2.4	0.4
BROOMFIELDS NEWLAND STREET WITHAM C	68.3	68.7	68.5	69.0	0.4	0.7	55.4	55.7	55.5	56.1	0.3	0.7
BROOMSTICKS MAIN ROAD CHELMSFORD CM	67.3	68.0	67.9	68.6	0.7	1.3	55.3	55.7	55.8	56.4	0.4	1.1
BROWNS ROW COTTAGES 15 OAK ROAD RIV	70.5	58.5	70.8	60.0	-12.0	-10.5	58.1	49.7	58.4	51.8	-8.4	-6.3
BROWNS ROW COTTAGES 17 OAK ROAD RIV	70.5	58.5	70.8	60.0	-12.0	-10.5	58.1	49.7	58.4	51.8	-8.4	-6.3
BROWNS ROW COTTAGES 19 OAK ROAD RIV	65.3	58.3	65.6	59.5	-7.0	-5.8	53.9	48.8	54.1	50.7	-5.1	-3.2
BROWNS ROW COTTAGES 21 OAK ROAD RIV	63.5	58.0	63.5	60.2	-5.5	-3.3	56.1	50.8	56.0	53.2	-5.3	-2.9
BROWNS ROW COTTAGES 23 OAK ROAD RIV	63.5	58.0	63.5	60.2	-5.5	-3.3	56.1	50.8	56.0	53.2	-5.3	-2.9
BROWNS ROW COTTAGES 25 OAK ROAD RIV	63.7	58.6	63.6	60.8	-5.1	-2.9	56.5	51.2	56.4	53.7	-5.3	-2.8
BROWNS ROW COTTAGES OAK ROAD RIVENH	59.9	54.7	60.1	56.5	-5.2	-3.4	51.0	47.2	51.1	49.5	-3.8	-1.5
BRUCE HOUSE THE STREET HATFIELD PEV	74.4	72.2	74.4	73.1	-2.2	-1.3	61.0	59.1	61.0	60.1	-1.9	-0.9
BULLS LODGE FARM GENERALS LANE CHEL	55.4	54.2	55.6	54.9	-1.2	-0.5	49.5	48.4	49.7	49.0	-1.1	-0.5
BULLS LODGE FARM GENERALS LANE CHEL	56.4	55.4	56.6	56.0	-1.0	-0.4	50.1	49.1	50.2	49.7	-1.0	-0.4
BULLS LODGE FARM GENERALS LANE CHEL	56.2	55.3	56.4	55.8	-0.9	-0.4	49.8	48.7	49.9	49.3	-1.1	-0.5
BULLS LODGE FARM GENERALS LANE CHEL	55.9	55.0	56.1	55.7	-0.9	-0.2	49.8	48.9	49.9	49.6	-0.9	-0.2
BUNTINGS NEST KELVEDON ROAD INWORTH	59.4	55.8	59.3	56.0	-3.6	-3.4	53.3	49.8	53.2	50.0	-3.5	-3.3
BURES MOUNT THE STREET HATFIELD PEV	72.2	70.2	72.3	70.7	-2.0	-1.5	59.7	58.1	59.7	58.9	-1.6	-0.8
BURGHEY BROOK COTTAGES LONDON ROAD	80.2	72.3	80.2	73.1	-7.9	-7.1	71.5	60.6	71.5	61.8	-10.9	-9.7
BURGHEY BROOK COTTAGES LONDON ROAD	80.0	72.2	79.9	73.0	-7.8	-7.0	71.3	60.5	71.3	61.7	-10.8	-9.6
BURGHEY BROOK FARM LONDON ROAD RIVE	76.2	69.9	76.0	70.7	-6.3	-5.5	68.0	58.5	67.8	59.9	-9.5	-8.1
BURY BURY LANE HATFIELD PEVEREL CM3	64.0	58.9	64.2	61.5	-5.1	-2.5	54.5	52.1	54.6	54.8	-2.4	0.3
BURY CHASE STATION ROAD HATFIELD PE	57.7	56.6	57.8	59.3	-1.1	1.6	51.6	50.6	51.6	53.1	-1.0	1.5
BURY FARM COTTAGES BURY LANE HATFIE	62.5	60.8	62.6	63.6	-1.7	1.1	55.4	54.2	55.3	56.8	-1.2	1.4
BURY FARM COTTAGES BURY LANE HATFIE	61.9	60.2	61.9	63.0	-1.7	1.1	54.9	53.8	54.9	56.4	-1.1	1.5
BURYMEAD MAIN ROAD CHELMSFORD CM3 3	68.5	69.2	69.1	69.8	0.7	1.3	56.8	57.2	57.2	57.9	0.4	1.1

Address	Do Minimum 2027 (L _{den})	Do Something 2027 (L _{den})	Do Minimum 2042 (L _{den})	Do Something 2042 (L _{den})	Short Term Change (L _{den})	Long Term Change (L _{den})	Do Minimum 2027 (L _{night})	Do Something 2027 (L _{night})	Do Minimum 2042 (L _{night})	Do Something 2042 (L _{night})	Short Term Change (L _{night})	Long Term Change (L _{night})
BUTCHER ROW WITHAM	69.4	69.2	69.5	69.6	-0.2	0.2	57.3	57.0	57.4	58.0	-0.3	0.7
BUTCHERS SHOP COTTAGE PLANTATION RO	69.9	70.9	71.4	71.6	1.0	1.7	57.8	58.5	58.9	59.2	0.7	1.4
BUTTERFIELD ROAD CHELMSFORD	54.7	54.5	54.9	55.5	-0.2	0.8	49.0	48.8	49.1	49.7	-0.2	0.7
BUTTERFIELD ROAD CHELMSFORD CM3 3BS	59.7	59.6	60.1	60.2	-0.1	0.5	49.6	49.5	49.9	50.2	-0.1	0.6
BYEWAYS MALTINGS LANE WITHAM CM8 1D	67.1	66.7	67.1	66.7	-0.4	-0.4	54.6	54.2	54.6	54.6	-0.4	0.0
CAIRNSMORE BRICK HOUSE LANE CHELMSF	60.4	60.5	60.6	61.8	0.1	1.4	54.2	54.3	54.4	55.5	0.1	1.3
CALVI HOUSE LONDON ROAD FEERING CO5	69.7	68.2	69.9	68.6	-1.5	-1.1	58.0	56.0	58.1	56.4	-2.0	-1.6
CANTABRIGIA MALDON ROAD HATFIELD PE	71.8	72.0	72.3	72.3	0.2	0.5	58.5	58.7	59.0	59.0	0.2	0.5
CARADOC STATION ROAD HATFIELD PEVER	59.0	58.7	59.7	60.3	-0.3	1.3	50.7	50.0	50.9	52.0	-0.7	1.3
CARAVAN 1 BLACKWATER LANE WITHAM	55.4	54.3	55.5	57.0	-1.1	1.6	49.4	48.2	49.5	50.9	-1.2	1.5
CARAVAN 2 BLACKWATER LANE WITHAM CM	57.0	56.0	57.1	58.5	-1.0	1.5	50.5	49.4	50.5	52.0	-1.1	1.5
CARAVAN 3 BLACKWATER LANE WITHAM	55.9	54.8	56.0	57.4	-1.1	1.5	49.6	48.5	49.7	51.2	-1.1	1.6
CARAVAN 4 BLACKWATER LANE WITHAM CM	57.2	56.2	57.3	58.9	-1.0	1.7	50.9	49.9	51.0	52.6	-1.0	1.7
CARAVAN AT KINGSFORD COTTAGE HATFIE	64.2	64.1	64.3	66.1	-0.1	1.9	57.2	57.0	57.3	58.9	-0.2	1.7
CARAVAN AT MAYFIELD COTTAGE HATFIEL	64.2	64.1	64.3	66.1	-0.1	1.9	57.2	57.0	57.3	58.9	-0.2	1.7
CARDWELL BURY LANE HATFIELD PEVEREL	68.8	65.7	68.9	68.1	-3.1	-0.7	59.6	58.1	59.6	60.5	-1.5	0.9
CARETAKERS HOUSE MALTINGS LANE WITH	60.8	60.3	60.7	60.2	-0.5	-0.6	49.9	49.3	49.8	50.1	-0.6	0.2
CAROUSEL INWORTH ROAD FEERING CO5 9	62.4	61.4	62.4	61.6	-1.0	-0.8	53.0	50.7	53.0	50.9	-2.3	-2.1
CARRIAGE HOUSE GENERALS LANE CHELMS	56.6	55.8	56.8	56.4	-0.8	-0.2	50.0	49.1	50.1	49.7	-0.9	-0.3
CATLEY MALDON ROAD HATFIELD PEVEREL	69.2	69.3	69.7	69.6	0.1	0.4	56.4	56.4	56.8	56.9	0.0	0.5
CEDAR HOUSE HANOVER SQUARE FEERING	58.2	55.7	59.1	56.3	-2.5	-1.9	51.0	48.3	51.1	48.6	-2.7	-2.4
CEDAR LODGE THE PINES HATFIELD PEVE	57.5	56.2	57.7	58.9	-1.3	1.4	51.3	49.9	51.3	52.5	-1.4	1.2
CHADWELL LONDON ROAD KELVEDON CO5 9	68.2	67.5	68.4	67.7	-0.7	-0.7	58.0	58.0	58.0	58.3	0.0	0.3
CHALE COTTAGE INWORTH ROAD FEERING	58.7	55.4	58.6	55.6	-3.3	-3.1	52.3	48.9	52.2	49.0	-3.4	-3.3
CHANDLERS INWORTH ROAD FEERING CO5	61.9	60.6	61.9	60.9	-1.3	-1.0	53.8	51.8	53.6	52.0	-2.0	-1.8
CHANTRY COTTAGES WALTHAM ROAD CHELM	70.0	69.4	72.1	71.7	-0.6	1.7	57.8	57.4	59.3	59.3	-0.4	1.5
CHANTRY COTTAGES WALTHAM ROAD CHELM	69.6	69.0	71.7	71.4	-0.6	1.8	57.5	57.1	59.0	59.0	-0.4	1.5
CHANTRY FARM CHANTRY LANE CHELMSFOR	57.3	57.2	57.6	58.7	-0.1	1.4	51.3	51.3	51.5	52.5	0.0	1.2
CHANTRY HOUSE ISHAMS CHASE WICKHAM	56.7	55.5	56.8	58.1	-1.2	1.4	50.2	49.1	50.3	51.7	-1.1	1.5
CHANTRY VIEW MALDON ROAD WITHAM	61.4	60.0	61.5	62.4	-1.4	1.0	54.4	52.9	54.5	55.5	-1.5	1.1
CHANTRY VIEW MALDON ROAD WITHAM CM8	64.4	62.2	64.5	65.2	-2.2	0.8	57.6	55.6	57.7	58.4	-2.0	0.8
CHANTRY VIEW MALDON ROAD WITHAM CM8	67.4	67.1	67.7	67.9	-0.3	0.5	56.9	56.0	57.1	57.7	-0.9	0.8
CHANTRY VIEW MALDON ROAD WITHAM CM8	61.4	60.0	61.5	62.4	-1.4	1.0	54.4	52.9	54.5	55.5	-1.5	1.1
CHANTRY VIEW MALDON ROAD WITHAM CM8	64.8	63.8	65.0	65.3	-1.0	0.5	56.1	54.5	56.2	56.7	-1.6	0.6
CHANTRY VIEW MALDON ROAD WITHAM CM8	68.3	68.1	68.6	68.7	-0.2	0.4	57.0	56.4	57.2	57.8	-0.6	0.8
CHANTRY VIEW MALDON ROAD WITHAM CM8	63.9	61.7	64.0	64.8	-2.2	0.9	57.2	55.2	57.3	58.0	-2.0	0.8
CHANTRY VIEW MALDON ROAD WITHAM CM8	63.3	62.3	63.4	64.1	-1.0	0.8	55.1	53.9	55.2	56.3	-1.2	1.2
CHANTRY VIEW MALDON ROAD WITHAM CM8	68.6	68.3	68.9	69.0	-0.3	0.4	57.1	56.6	57.4	57.9	-0.5	0.8
CHANTRY VIEW MALDON ROAD WITHAM CM8	62.7	61.7	62.9	63.5	-1.0	0.8	54.6	53.2	54.7	55.6	-1.4	1.0
CHANTRY VIEW MALDON ROAD WITHAM CM8	67.4	67.0	67.7	67.9	-0.4	0.5	56.9	56.0	57.1	57.7	-0.9	0.8
CHANTRY VIEW MALDON ROAD WITHAM CM8	59.2	58.2	59.3	60.8	-1.0	1.6	52.5	51.5	52.5	54.1	-1.0	1.6
CHANTRY VIEW MALDON ROAD WITHAM CM8	60.5	58.6	60.6	61.0	-1.9	0.5	53.7	51.6	53.8	54.3	-2.1	0.6
CHANTRY VIEW MALDON ROAD WITHAM CM8	60.7	59.7	60.8	61.9	-1.0	1.2	53.2	52.2	53.3	54.8	-1.0	1.6
CHANTRY VIEW MALDON ROAD WITHAM CM8	68.5	68.3	68.8	69.0	-0.2	0.5	57.3	56.7	57.5	58.1	-0.6	0.8
CHANTRY VIEW MALDON ROAD WITHAM CM8	61.0	59.2	61.1	61.8	-1.8	0.8	54.3	52.5	54.3	55.1	-1.8	0.8
CHANTRY VILLAS WALTHAM ROAD CHELMSF	68.7	68.2	70.7	70.5	-0.5	1.8	57.3	56.9	58.6	58.7	-0.4	1.4
CHANTRY VILLAS WALTHAM ROAD CHELMSF	68.2	67.6	70.2	69.9	-0.6	1.7	56.5	56.1	57.9	57.9	-0.4	1.4
CHAPTER HOUSE 18 LONDON ROAD COPFOR	64.2	64.3	64.4	64.3	0.1	0.1	57.3	57.3	57.4	57.3	0.0	0.0
CHAPTER HOUSE LONDON ROAD COPFORD	64.2	64.3	64.4	64.3	0.1	0.1	57.3	57.3	57.4	57.3	0.0	0.0
CHARIOTS ASH CLOSE HATFIELD PEVEREL	63.1	61.9	63.3	63.1	-1.2	0.0	53.5	52.3	53.5	54.1	-1.2	0.6
CHARLOTTE WAY WITHAM CM8 2TZ	53.4	52.4	53.5	55.2	-1.0	1.8	47.7	46.7	47.8	49.4	-1.0	1.7
CHARLOTTE WAY WITHAM CM8 2TZ	52.8	51.8	52.9	54.6	-1.0	1.8	47.1	46.2	47.2	48.9	-0.9	1.8

Address	Do Minimum 2027 (L _{den})	Do Something 2027 (L _{den})	Do Minimum 2042 (L _{den})	Do Something 2042 (L _{den})	Short Term Change (L _{den})	Long Term Change (L _{den})	Do Minimum 2027 (L _{night})	Do Something 2027 (L _{night})	Do Minimum 2042 (L _{night})	Do Something 2042 (L _{night})	Short Term Change (L _{night})	Long Term Change (L _{night})
CHASE COTTAGE WICKHAM BISHOPS ROAD	55.8	55.5	55.8	57.3	-0.3	1.5	50.0	49.5	50.0	51.3	-0.5	1.3
CHASE COTTAGES WALTHAM ROAD CHELMSF	70.6	70.0	72.7	72.4	-0.6	1.8	57.7	57.2	59.4	59.3	-0.5	1.6
CHELSEFIELD MILL ROAD MARKS TEY CO6	57.4	57.9	57.6	58.9	0.5	1.5	50.6	51.0	50.7	52.0	0.4	1.4
CHELSWORTH MILL ROAD MARKS TEY CO6	56.8	56.9	57.0	57.4	0.1	0.6	50.6	50.7	50.7	51.1	0.1	0.5
CHERRY LODGE KELVEDON ROAD TIPTRREE	66.7	67.2	66.4	67.4	0.5	0.7	53.6	54.1	53.4	54.3	0.5	0.7
CHERRY TREE COTTAGE 13 HANOVER SQUA	54.5	50.8	54.4	51.1	-3.7	-3.4	48.9	45.4	48.7	45.6	-3.5	-3.3
CHERRY TREE COTTAGE THE STREET FEER	58.3	55.0	58.2	55.5	-3.3	-2.8	51.9	48.7	51.8	48.9	-3.2	-3.0
CHESHUNT COTTAGES MALDON ROAD HATFI	57.2	57.5	57.4	59.1	0.3	1.9	50.5	50.0	50.5	51.9	-0.5	1.4
CHESTA MALDON ROAD WITHAM CM8 1HP	66.8	66.7	67.1	66.9	-0.1	0.1	54.3	54.1	54.5	54.6	-0.2	0.3
CHESTNUT COTTAGES THE STREET HATFIE	73.5	72.5	73.7	73.2	-1.0	-0.3	60.7	60.0	60.9	61.0	-0.7	0.3
CHESTNUT COTTAGES THE STREET HATFIE	72.9	71.6	73.1	72.3	-1.3	-0.6	60.3	59.4	60.5	60.4	-0.9	0.1
CHESTNUT COTTAGES THE STREET HATFIE	72.7	71.2	72.8	71.9	-1.5	-0.8	60.1	59.1	60.2	60.1	-1.0	0.0
CHESTNUTS MAIN ROAD CHELMSFORD CM3	69.7	70.8	71.2	71.4	1.1	1.7	57.6	58.3	58.7	59.0	0.7	1.4
CHESTNUTS MAYPOLE ROAD TIPTRREE CO5	68.9	68.5	69.4	68.8	-0.4	-0.1	55.6	55.3	56.1	55.5	-0.3	-0.1
CHEZ CHAZ MALDON ROAD HATFIELD PEVE	69.6	69.7	70.1	69.9	0.1	0.3	56.6	56.6	57.0	57.0	0.0	0.4
CHOWEENA KELVEDON ROAD TIPTRREE CO5	67.9	68.5	67.7	68.7	0.6	0.8	54.8	55.3	54.5	55.4	0.5	0.6
CHRISTMAS COTTAGE LONDON ROAD KELVE	71.9	70.5	72.2	70.7	-1.4	-1.2	59.3	58.0	59.5	58.2	-1.3	-1.1
CHUDLEIGH STATION ROAD HATFIELD PEV	54.4	53.4	54.5	55.9	-1.0	1.5	48.7	47.6	48.8	50.0	-1.1	1.3
CHURCH COTTAGE MAYPOLE ROAD TIPTRREE	67.2	66.8	67.7	67.1	-0.4	-0.1	54.1	53.7	54.6	54.0	-0.4	-0.1
CHURCH COTTAGE THE STREET FEERING C	56.9	53.7	57.5	54.3	-3.2	-2.6	50.0	46.5	50.1	46.8	-3.5	-3.2
CHURCH COURT CHURCH ROAD CHELMSFORD	66.8	67.8	67.2	68.0	1.0	1.2	55.8	56.3	56.0	56.7	0.5	0.9
CHURCH FARM CHURCH LANE MARKS TEY C	59.0	59.1	59.4	60.4	0.1	1.4	51.1	51.0	51.2	52.6	-0.1	1.5
CHURCH FARM COTTAGES THE STREET FEE	58.0	54.2	57.9	54.5	-3.8	-3.5	52.0	48.5	51.8	48.7	-3.5	-3.3
CHURCH FARM COTTAGES THE STREET FEE	58.0	54.9	58.8	55.4	-3.1	-2.6	50.8	47.8	50.9	48.0	-3.0	-2.8
CHURCH FARM LONDON ROAD KELVEDON CO	57.1	53.8	57.0	54.1	-3.3	-3.0	51.1	47.9	51.0	48.2	-3.2	-2.9
CHURCH FARM THE STREET FEERING	58.3	54.3	58.2	54.6	-4.0	-3.7	52.2	48.6	52.1	48.8	-3.6	-3.4
CHURCH GATE HOUSE THE STREET FEERIN	57.4	54.4	57.4	54.7	-3.0	-2.7	51.3	48.4	51.1	48.5	-2.9	-2.8
CHURCH HALL FARM LONDON ROAD KELVED	57.0	53.7	56.9	54.1	-3.3	-2.9	51.0	47.9	50.9	48.2	-3.1	-2.8
CHURCH HALL FARM LONDON ROAD KELVED	57.4	54.2	57.4	54.5	-3.2	-2.9	51.4	48.3	51.3	48.6	-3.1	-2.8
CHURCH ROAD CHELMSFORD CM3 3BN	67.1	67.2	67.4	67.4	0.1	0.3	55.1	55.1	55.3	55.3	0.0	0.2
CHURCH ROAD CHELMSFORD CM3 3BN	66.9	67.1	67.2	67.2	0.2	0.3	55.2	55.2	55.4	55.5	0.0	0.3
CHURCH ROAD CHELMSFORD CM3 3BN	65.6	65.7	65.8	65.9	0.1	0.3	54.3	54.2	54.4	54.5	-0.1	0.2
CHURCH ROAD CHELMSFORD CM3 3EF	66.8	67.8	67.2	68.0	1.0	1.2	55.8	56.3	56.0	56.7	0.5	0.9
CHURCH ROAD CHELMSFORD CM3 3EF	66.9	67.1	67.2	67.2	0.2	0.3	54.6	54.7	54.8	54.9	0.1	0.3
CHURCH ROAD CHELMSFORD CM3 3EF	67.2	67.3	67.4	67.5	0.1	0.3	55.3	55.3	55.5	55.6	0.0	0.3
CHURCH ROAD CHELMSFORD CM3 3EF	67.4	67.5	67.6	67.7	0.1	0.3	54.9	55.0	55.1	55.3	0.1	0.4
CHURCH ROAD CHELMSFORD CM3 3EF	58.3	58.4	58.5	58.8	0.1	0.5	49.1	49.1	49.3	49.7	0.0	0.6
CHURCH ROAD CHELMSFORD CM3 3EF	66.2	66.4	66.5	66.6	0.2	0.4	54.1	54.1	54.3	54.4	0.0	0.3
CHURCH ROAD CHELMSFORD CM3 3EF	58.2	58.3	58.4	58.6	0.1	0.4	49.1	49.1	49.3	49.7	0.0	0.6
CHURCH ROAD CHELMSFORD CM3 3EZ	66.2	66.4	66.4	66.6	0.2	0.4	54.1	54.2	54.3	54.6	0.1	0.5
CHURCH ROAD HATFIELD PEVEREL CM3 2L	54.8	54.4	55.6	56.2	-0.4	1.4	46.9	46.5	47.2	48.3	-0.4	1.4
CHURCH ROAD HATFIELD PEVEREL CM3 2L	57.0	55.7	57.2	57.6	-1.3	0.6	49.5	48.1	49.5	50.5	-1.4	1.0
CHURCH VIEW HOUSE A12 LONDON ROAD T	56.6	55.6	56.2	57.5	-1.0	0.9	50.9	49.9	50.6	51.6	-1.0	0.7
CHURCH VIEW SCHOOL ROAD MESSING CO5	44.0	47.6	44.3	48.2	3.6	4.2	37.8	38.4	37.8	38.8	0.6	1.0
CHURCH WOOD MILL ROAD MARKS TEY CO6	58.4	58.7	58.6	58.9	0.3	0.5	52.3	52.5	52.4	52.6	0.2	0.3
CHURCHFIELDS AVENUE ROAD WITHAM	55.0	54.9	55.1	56.4	-0.1	1.4	47.3	46.8	47.4	48.9	-0.5	1.6
CHURCHFIELDS AVENUE ROAD WITHAM	71.7	72.1	71.9	72.4	0.4	0.7	58.6	58.8	58.8	59.2	0.2	0.6
CHURCHFIELDS AVENUE ROAD WITHAM	61.4	61.7	61.6	62.3	0.3	0.9	50.6	50.5	50.7	51.8	-0.1	1.2
CHURCHFIELDS AVENUE ROAD WITHAM CM8	71.7	72.1	71.9	72.4	0.4	0.7	58.6	58.8	58.8	59.2	0.2	0.6
CHURCHFIELDS AVENUE ROAD WITHAM CM8	58.5	58.8	58.7	59.5	0.3	1.0	48.6	48.5	48.7	50.0	-0.1	1.4
CHURCHMANS FARM KELVEDON ROAD INWOR	56.0	53.5	55.9	53.7	-2.5	-2.3	49.7	46.4	49.6	46.6	-3.3	-3.1
CLARE BUNGALOW MALDON ROAD WITHAM C	62.8	62.4	63.1	64.0	-0.4	1.2	54.0	53.2	54.2	55.4	-0.8	1.4

Address	Do Minimum 2027 (L _{den})	Do Something 2027 (L _{den})	Do Minimum 2042 (L _{den})	Do Something 2042 (L _{den})	Short Term Change (L _{den})	Long Term Change (L _{den})	Do Minimum 2027 (L _{night})	Do Something 2027 (L _{night})	Do Minimum 2042 (L _{night})	Do Something 2042 (L _{night})	Short Term Change (L _{night})	Long Term Change (L _{night})
CLAYDON GROVE WITHAM	63.8	63.5	64.1	64.3	-0.3	0.5	53.3	52.8	53.4	54.3	-0.5	1.0
CLAYDON GROVE WITHAM	64.7	64.5	64.9	65.0	-0.2	0.3	53.8	53.4	53.9	54.6	-0.4	0.8
CLAYDON GROVE WITHAM	64.1	63.8	64.3	64.4	-0.3	0.3	53.4	52.9	53.5	54.3	-0.5	0.9
CLAYDON GROVE WITHAM	65.3	65.1	65.5	65.6	-0.2	0.3	54.2	53.7	54.3	54.9	-0.5	0.7
CLEMATIS MALDON ROAD HATFIELD PEVER	69.4	69.5	69.9	69.8	0.1	0.4	56.7	56.6	57.0	57.1	-0.1	0.4
CLEWER THE STREET HATFIELD PEVEREL	69.8	67.7	69.9	68.3	-2.1	-1.5	57.3	55.5	57.3	56.5	-1.8	-0.8
CLOCKHOUSE COTTAGE MAIN ROAD CHELMS	66.7	67.3	67.2	68.0	0.6	1.3	55.9	56.2	56.2	57.0	0.3	1.1
CLOCKHOUSE MAIN ROAD CHELMSFORD CM3	62.7	63.2	63.2	64.0	0.5	1.3	53.3	53.6	53.6	54.5	0.3	1.2
CLOUGHS COTTAGE MAIN ROAD CHELMSFOR	73.1	73.3	74.4	74.1	0.2	1.0	60.6	60.8	61.5	61.6	0.2	1.0
CLOVELLY THE STREET HATFIELD PEVERE	69.6	67.5	69.7	68.1	-2.1	-1.5	57.1	55.3	57.2	56.4	-1.8	-0.7
COACH HOUSE 8 SCHOOL ROAD COPFORD C	59.8	59.9	60.0	59.9	0.1	0.1	53.3	53.3	53.4	53.3	0.0	0.0
COB COTTAGE THE STREET MESSING CO5	54.2	61.9	54.8	63.2	7.7	9.0	43.0	49.5	43.5	50.6	6.5	7.6
COBHAM OAK COTTAGE INWORTH ROAD FEE	59.6	55.8	59.5	56.1	-3.8	-3.5	53.2	49.4	53.0	49.5	-3.8	-3.7
COCOON MALDON ROAD HATFIELD PEVEREL	56.8	56.9	57.1	57.6	0.1	0.8	48.3	48.1	48.4	49.2	-0.2	0.9
COGGESHALL ROAD MARKS TEY CO6 1LL	73.7	73.8	74.4	74.3	0.1	0.6	60.2	60.2	60.8	60.8	0.0	0.6
COLEMANS COTTAGE LITTLE BRAXTED LAN	57.0	58.7	57.2	61.3	1.7	4.3	50.5	52.2	50.5	54.6	1.7	4.1
COLEMANS COTTAGES LITTLE BRAXTED LA	57.5	58.9	57.8	61.5	1.4	4.0	50.7	52.3	50.7	54.7	1.6	4.0
COLEMANS COTTAGES LITTLE BRAXTED LA	57.0	58.7	57.2	61.3	1.7	4.3	50.5	52.2	50.5	54.6	1.7	4.1
COLEMANS FARM LITTLE BRAXTED LANE W	56.4	57.8	56.3	60.4	1.4	4.0	50.5	51.6	50.5	54.0	1.1	3.5
COLESGROVE DAMASES LANE CHELMSFORD	58.6	58.8	59.0	60.0	0.2	1.4	52.3	52.4	52.5	53.5	0.1	1.2
COLLINS GREEN SCHOOL ROAD MESSING C	40.2	43.3	40.7	43.7	3.1	3.5	29.8	36.1	30.2	36.3	6.3	6.5
COLLINS GREEN SCHOOL ROAD MESSING C	38.1	44.1	38.6	44.6	6.0	6.5	27.9	37.5	28.4	37.7	9.6	9.8
COLLINS GREEN SCHOOL ROAD MESSING C	49.0	50.0	49.5	50.5	1.0	1.5	37.7	41.0	38.1	41.4	3.3	3.7
COLLINS GREEN SCHOOL ROAD MESSING C	40.0	44.8	40.6	45.2	4.8	5.2	29.6	38.4	30.1	38.6	8.8	9.0
COLLINS GREEN SCHOOL ROAD MESSING C	40.4	44.3	41.0	44.8	3.9	4.4	30.0	37.4	30.5	37.6	7.4	7.6
COLLINS GREEN SCHOOL ROAD MESSING C	41.8	43.5	42.3	44.0	1.7	2.2	31.2	34.7	31.7	35.0	3.5	3.8
COLLINS GREEN SCHOOL ROAD MESSING C	42.0	43.5	42.5	44.0	1.5	2.0	31.4	34.7	31.9	35.0	3.3	3.6
COLT FARM KELVEDON ROAD TIPTREE	55.4	56.4	55.7	56.6	1.0	1.2	43.5	44.4	43.7	44.5	0.9	1.0
COLTS HARBOROUGH HALL LANE MESSING	52.9	60.5	53.5	61.4	7.6	8.5	41.2	48.0	41.8	48.9	6.8	7.7
COLUMBYNE COTTAGE KELVEDON ROAD INW	72.6	68.8	72.5	69.1	-3.8	-3.5	64.7	61.0	64.5	61.2	-3.7	-3.5
COMBE MARTIN MALDON ROAD HATFIELD P	69.4	69.5	69.9	69.8	0.1	0.4	56.4	56.4	56.9	56.8	0.0	0.4
CONDER MALDON ROAD WITHAM CM8 1HT	73.4	69.4	73.4	72.2	-4.0	-1.2	65.3	61.5	65.4	64.2	-3.8	-1.1
CONIFERS LONDON ROAD KELVEDON CO5 9	68.2	67.5	68.4	67.7	-0.7	-0.5	58.0	58.0	58.0	58.3	0.0	0.3
CONIFERS MALDON ROAD KELVEDON CO5 9	58.0	54.5	57.9	54.9	-3.5	-3.1	51.9	48.6	51.8	48.9	-3.3	-3.0
CONIFERS SCHOOL ROAD MESSING CO5 9T	43.2	44.3	43.7	44.8	1.1	1.6	32.5	35.3	32.9	35.6	2.8	3.1
CONNEMARA INWORTH ROAD FEERING CO5	61.8	58.5	61.7	58.8	-3.3	-3.0	55.2	52.1	55.1	52.2	-3.1	-3.0
CONSTABLES THE STREET HATFIELD PEVE	72.6	70.5	72.6	71.0	-2.1	-1.6	59.9	58.3	60.0	59.1	-1.6	-0.8
CONWAY ST ANDREW'S ROAD HATFIELD PE	54.6	53.6	54.7	55.9	-1.0	1.3	48.4	47.5	48.4	49.8	-0.9	1.4
COOPERS THE CHASE CHELMSFORD CM3 3F	56.9	56.7	57.1	57.0	-0.2	0.1	49.5	49.0	49.6	49.5	-0.5	0.0
COOPERS THE CHASE CHELMSFORD CM3 3F	57.1	57.0	57.3	57.5	-0.1	0.4	48.8	48.5	49.0	49.2	-0.3	0.4
COOPERS THE CHASE CHELMSFORD CM3 3F	60.6	60.7	60.9	60.9	0.1	0.3	50.4	50.3	50.6	50.7	-0.1	0.3
COOPERS THE CHASE CHELMSFORD CM3 3F	55.6	55.5	55.8	56.1	-0.1	0.5	47.9	47.7	48.1	48.4	-0.2	0.5
COOPERS THE CHASE CHELMSFORD CM3 3F	56.1	56.0	56.4	56.5	-0.1	0.4	48.6	48.3	48.8	49.0	-0.3	0.4
COOPERS THE CHASE CHELMSFORD CM3 3F	64.4	64.5	64.6	64.7	0.1	0.3	52.8	52.8	53.0	53.1	0.0	0.3
COPFORD COURT LONDON ROAD MARKS TEY	69.8	70.2	70.3	70.7	0.4	0.9	58.1	58.4	58.4	58.7	0.3	0.6
COPFORD COURT LONDON ROAD MARKS TEY	70.2	70.6	70.7	71.1	0.4	0.9	58.3	58.6	58.6	58.9	0.3	0.6
COPFORD COURT LONDON ROAD MARKS TEY	65.2	65.4	65.5	65.6	0.2	0.4	57.0	57.0	57.1	57.1	0.0	0.1
COPFORD COURT LONDON ROAD MARKS TEY	70.5	70.9	71.0	71.4	0.4	0.9	58.5	58.8	58.9	59.2	0.3	0.7
COPFORD COURT LONDON ROAD MARKS TEY	59.0	59.4	59.3	59.9	0.4	0.9	51.6	51.9	51.8	52.3	0.3	0.7
COPFORD COURT LONDON ROAD MARKS TEY	69.7	70.1	70.2	70.6	0.4	0.9	58.4	58.7	58.7	59.0	0.3	0.6
COPFORD PLACE LONDON ROAD COPFORD	64.9	65.1	65.3	65.2	0.2	0.3	57.4	57.4	57.6	57.4	0.0	0.0
COPFORD PLACE LONDON ROAD COPFORD	66.5	66.4	66.6	66.4	-0.1	-0.1	59.5	59.5	59.6	59.4	0.0	-0.1

Address	Do Minimum 2027 (L _{den})	Do Something 2027 (L _{den})	Do Minimum 2042 (L _{den})	Do Something 2042 (L _{den})	Short Term Change (L _{den})	Long Term Change (L _{den})	Do Minimum 2027 (L _{night})	Do Something 2027 (L _{night})	Do Minimum 2042 (L _{night})	Do Something 2042 (L _{night})	Short Term Change (L _{night})	Long Term Change (L _{night})
COPPERMILL STATION ROAD HATFIELD PE	60.3	59.2	60.3	61.9	-1.1	1.6	53.8	52.8	53.8	55.3	-1.0	1.5
COPPERS THE STREET HATFIELD PEVEREL	72.5	70.4	72.6	71.0	-2.1	-1.5	59.9	58.3	59.9	59.1	-1.6	-0.8
COPPINGFORD END COPFORD CO6 1YG	66.2	66.1	66.2	66.0	-0.1	-0.2	59.3	59.2	59.3	59.1	-0.1	-0.2
COPS VIEW LONDON ROAD FEERING CO5 9	71.1	69.7	71.3	70.1	-1.4	-1.0	58.9	57.1	59.1	57.5	-1.8	-1.4
CORALIE INWORTH ROAD FEERING CO5 9S	59.7	56.0	59.5	56.2	-3.7	-3.5	53.4	49.9	53.3	50.1	-3.5	-3.3
CORBIERE LONDON ROAD KELVEDON CO5 9	68.6	67.8	68.8	68.0	-0.8	-0.6	58.2	58.1	58.2	58.5	-0.1	0.3
CORDA 33 GREEN LANE TIPTREE CO5 0EA	45.1	45.0	45.4	45.3	-0.1	0.2	34.2	34.1	34.5	34.4	-0.1	0.2
CORONATION COTTAGES HANOVER SQUARE	58.7	55.8	58.4	56.0	-2.9	-2.7	52.7	50.0	52.4	50.2	-2.7	-2.5
CORONATION COTTAGES HANOVER SQUARE	58.0	55.1	57.7	55.3	-2.9	-2.7	52.1	49.4	51.8	49.5	-2.7	-2.6
CORONATION COTTAGES KELVEDON ROAD T	66.5	67.7	66.7	67.8	1.2	1.3	53.5	54.5	53.7	54.6	1.0	1.1
CORONATION COTTAGES KELVEDON ROAD T	65.5	66.7	65.8	66.8	1.2	1.3	52.6	53.7	52.8	53.8	1.1	1.2
COTMAN LODGE CONSTABLE VIEW CHELMSF	55.5	55.4	55.8	55.6	-0.1	0.1	47.4	47.2	47.4	47.1	-0.2	-0.3
COTSWOLD STATION ROAD HATFIELD PEVE	55.9	54.5	56.0	57.4	-1.4	1.5	50.1	48.7	50.1	51.4	-1.4	1.3
COTSWOLDS FORDSON ROAD CHELMSFORD C	72.3	72.2	71.9	72.3	-0.1	0.0	59.4	59.2	59.2	59.3	-0.2	-0.1
cottie's Farm	53.9	53.5	53.4	53.7	-0.4	-0.2	48.5	48.2	48.2	48.4	-0.3	-0.1
COZYCOT MALTINGS LANE WITHAM CM8 1D	67.9	67.5	67.9	67.5	-0.4	-0.4	55.3	54.9	55.3	55.2	-0.4	-0.1
CRABBS FARM CRANES LANE KELVEDON CO	55.7	54.3	55.6	55.7	-1.4	0.0	50.0	48.7	49.9	50.0	-1.3	0.0
CRABBS HILL FARM CRABB'S HILL HATFI	55.8	55.4	56.3	57.0	-0.4	1.2	48.4	47.9	48.5	49.8	-0.5	1.4
CRAGMOOR MALTINGS LANE WITHAM CM8 1	67.4	67.0	67.4	67.0	-0.4	-0.4	54.9	54.4	54.9	54.8	-0.5	-0.1
CRAIGMORE HANOVER SQUARE FEERING CO	57.6	54.5	57.6	54.8	-3.1	-2.8	51.5	48.5	51.3	48.7	-3.0	-2.8
CRISPINS THE STREET MESSING CO5 9TR	53.2	61.1	53.8	62.2	7.9	9.0	41.5	48.8	42.1	49.8	7.3	8.3
CRITTALL COURT CRITTALL ROAD WITHAM	69.1	69.5	69.3	69.8	0.4	0.7	56.6	56.7	56.7	57.2	0.1	0.6
CRIX BOTHY LONDON ROAD HATFIELD PEV	64.5	64.2	64.4	66.4	-0.3	1.9	57.3	57.1	57.2	59.1	-0.2	1.8
CRIX CORNER COTTAGES LONDON ROAD HA	73.0	73.7	73.4	74.7	0.7	1.7	63.7	64.5	63.6	65.5	0.8	1.8
CRIX LODGE LONDON ROAD HATFIELD PEV	70.4	70.6	70.8	71.7	0.2	1.3	60.7	61.0	60.7	62.3	0.3	1.6
CRIX LONDON ROAD HATFIELD PEVEREL C	65.1	64.8	65.0	66.9	-0.3	1.8	57.9	57.6	57.7	59.7	-0.3	1.8
CROFTON STATION ROAD HATFIELD PEVER	71.1	69.7	71.2	72.8	-1.4	1.7	63.5	62.1	63.5	64.9	-1.4	1.4
CROSSLINE SCHOOL ROAD COPFORD CO6 1	65.9	66.2	66.5	66.6	0.3	0.7	55.9	56.0	56.1	56.2	0.1	0.3
CROWN COTTAGE 2 LODGE ROAD MESSING	51.3	58.9	51.9	59.8	7.6	8.5	39.7	46.8	40.3	47.6	7.1	7.9
CULTRA LONDON ROAD FEERING CO5 9ED	56.1	52.7	56.1	53.1	-3.4	-3.0	49.6	45.7	49.5	46.0	-3.9	-3.6
CULVER FARM PENNSYLVANIA LANE NORTH	45.8	44.0	46.8	44.6	-1.8	-1.2	34.8	33.3	35.8	33.8	-1.5	-1.0
CURIO COTTAGE NORTH LANE MARKS TEY	58.5	58.9	58.7	59.4	0.4	0.9	51.7	52.1	51.9	52.5	0.4	0.8
CUTON HALL CHELMER VILLAGE WAY CHEL	62.7	62.6	62.5	62.3	-0.1	-0.4	56.0	56.0	55.9	55.7	0.0	-0.3
CYGNET VIEW THE STREET HATFIELD PEV	60.3	58.5	60.3	60.0	-1.8	-0.3	50.9	49.5	50.9	51.5	-1.4	0.6
CYPRESS ROAD WITHAM CM8 2SR	52.5	53.1	52.7	54.4	0.6	1.9	44.8	45.2	44.9	47.1	0.4	2.3
CYPRESS ROAD WITHAM CM8 2SR	53.1	53.8	53.3	54.9	0.7	1.8	45.1	45.5	45.1	47.4	0.4	2.3
CYPRESS ROAD WITHAM CM8 2SR	52.2	52.9	52.3	54.3	0.7	2.1	45.0	45.5	45.0	47.4	0.5	2.4
CYPRESS ROAD WITHAM CM8 2SR	53.6	54.2	53.8	55.3	0.6	1.7	45.2	45.6	45.3	47.4	0.4	2.2
CYPRESS ROAD WITHAM CM8 2SR	52.3	52.9	52.4	54.3	0.6	2.0	44.7	45.2	44.8	47.1	0.5	2.4
DAMASES DAMASES LANE CHELMSFORD CM3	53.1	53.0	53.3	54.6	-0.1	1.5	47.5	47.5	47.6	48.9	0.0	1.4
DARCY HOUSE 7 SCHOOL ROAD COPFORD C	65.0	65.3	65.6	65.7	0.3	0.7	54.5	54.7	54.8	55.0	0.2	0.5
DARROWOOD THE VINEYARDS HATFIELD PE	63.3	64.4	63.4	66.0	1.1	2.7	56.3	56.0	56.3	58.0	-0.3	1.7
DAVEY HOUSE LONDON ROAD KELVEDON CO	66.7	65.5	67.0	65.8	-1.2	-0.9	55.0	54.3	55.1	55.0	-0.7	0.0
DAVINGTON SCHOOL ROAD MESSING CO5 9	49.3	48.3	49.3	48.6	-1.0	-0.7	44.3	42.5	44.1	42.7	-1.8	-1.6
DAWN MAYPOLE ROAD TIPTREE CO5 0EN	66.7	66.2	67.1	66.6	-0.5	-0.1	53.6	53.2	54.0	53.5	-0.4	-0.1
DEBDEN HOUSE 14 STORES LANE TIPTREE	49.1	49.2	49.2	49.4	0.1	0.3	37.8	37.9	37.9	38.1	0.1	0.3
DELORAIN 4 PRIMROSE LANE TIPTREE C	59.8	60.3	59.5	60.5	0.5	0.7	47.4	47.9	47.1	48.0	0.5	0.6
DENGIE FARMHOUSE MALDON ROAD WITHAM	72.4	71.4	72.5	74.6	-1.0	2.2	64.7	63.8	64.8	66.6	-0.9	1.9
DENHOLM COURT 1 MALTINGS LANE WITHA	68.7	68.3	68.7	68.2	-0.4	-0.5	55.9	55.5	55.9	55.7	-0.4	-0.2
DENHOLM COURT 10 MALTINGS LANE WITH	68.7	68.3	68.7	68.2	-0.4	-0.5	55.9	55.5	55.9	55.7	-0.4	-0.2
DENHOLM COURT 11 MALTINGS LANE WITH	68.7	68.3	68.7	68.2	-0.4	-0.5	55.9	55.5	55.9	55.7	-0.4	-0.2
DENHOLM COURT 12 MALTINGS LANE WITH	68.7	68.3	68.7	68.2	-0.4	-0.5	55.9	55.5	55.9	55.7	-0.4	-0.2

Address	Do Minimum 2027 (L _{den})	Do Something 2027 (L _{den})	Do Minimum 2042 (L _{den})	Do Something 2042 (L _{den})	Short Term Change (L _{den})	Long Term Change (L _{den})	Do Minimum 2027 (L _{night})	Do Something 2027 (L _{night})	Do Minimum 2042 (L _{night})	Do Something 2042 (L _{night})	Short Term Change (L _{night})	Long Term Change (L _{night})
DENHOLM COURT 13 MALTINGS LANE WITH	51.9	51.2	52.0	53.0	-0.7	1.1	45.3	44.4	45.4	46.8	-0.9	1.5
DENHOLM COURT 14 MALTINGS LANE WITH	51.9	51.2	52.0	53.0	-0.7	1.1	45.3	44.4	45.4	46.8	-0.9	1.5
DENHOLM COURT 15 MALTINGS LANE WITH	69.2	68.8	69.2	68.7	-0.4	-0.5	56.3	55.9	56.3	56.1	-0.4	-0.2
DENHOLM COURT 16 MALTINGS LANE WITH	69.1	68.7	69.1	68.7	-0.4	-0.4	56.2	55.8	56.2	56.0	-0.4	-0.2
DENHOLM COURT 17 MALTINGS LANE WITH	69.0	68.6	69.0	68.5	-0.4	-0.5	56.1	55.7	56.1	55.9	-0.4	-0.2
DENHOLM COURT 18 MALTINGS LANE WITH	68.7	68.4	68.8	68.3	-0.3	-0.4	55.9	55.5	55.9	55.7	-0.4	-0.2
DENHOLM COURT 19 MALTINGS LANE WITH	68.4	68.0	68.4	67.9	-0.4	-0.5	55.6	55.2	55.6	55.4	-0.4	-0.2
DENHOLM COURT 2 MALTINGS LANE WITHA	68.7	68.3	68.7	68.2	-0.4	-0.5	55.9	55.5	55.9	55.7	-0.4	-0.2
DENHOLM COURT 20 MALTINGS LANE WITH	62.9	62.5	62.9	62.6	-0.4	-0.3	51.1	50.6	51.1	51.2	-0.5	0.1
DENHOLM COURT 21 MALTINGS LANE WITH	68.2	67.8	68.2	67.7	-0.4	-0.5	55.4	55.0	55.4	55.3	-0.4	-0.1
DENHOLM COURT 3 MALTINGS LANE WITHA	68.7	68.3	68.7	68.2	-0.4	-0.5	55.9	55.5	55.9	55.7	-0.4	-0.2
DENHOLM COURT 4 MALTINGS LANE WITHA	68.7	68.3	68.7	68.2	-0.4	-0.5	55.9	55.5	55.9	55.7	-0.4	-0.2
DENHOLM COURT 5 MALTINGS LANE WITHA	68.7	68.3	68.7	68.2	-0.4	-0.5	55.9	55.5	55.9	55.7	-0.4	-0.2
DENHOLM COURT 6 MALTINGS LANE WITHA	68.7	68.3	68.7	68.2	-0.4	-0.5	55.9	55.5	55.9	55.7	-0.4	-0.2
DENHOLM COURT 7 MALTINGS LANE WITHA	68.7	68.3	68.7	68.2	-0.4	-0.5	55.9	55.5	55.9	55.7	-0.4	-0.2
DENHOLM COURT 8 MALTINGS LANE WITHA	68.7	68.3	68.7	68.2	-0.4	-0.5	55.9	55.5	55.9	55.7	-0.4	-0.2
DENHOLM COURT 9 MALTINGS LANE WITHA	68.7	68.3	68.7	68.2	-0.4	-0.5	55.9	55.5	55.9	55.7	-0.4	-0.2
DERWENT ANNEXE MALDON ROAD WITHAM	63.9	60.3	64.0	63.4	-3.6	-0.5	57.3	54.0	57.3	56.8	-3.3	-0.5
DERWENT MALDON ROAD WITHAM CM8 1HT	63.9	60.3	64.0	63.4	-3.6	-0.5	57.3	54.0	57.3	56.8	-3.3	-0.5
DEVONIA STATION ROAD HATFIELD PEVER	57.4	56.1	57.5	58.9	-1.3	1.5	51.3	50.0	51.3	52.6	-1.3	1.3
DOBBIES MALDON ROAD HATFIELD PEVERE	70.0	70.1	70.5	70.4	0.1	0.4	56.8	56.9	57.3	57.3	0.1	0.5
DOGGATS MARKS TEY	53.5	63.1	53.3	66.2	9.6	12.7	48.1	56.6	47.8	59.3	8.5	11.2
DOMUS THE STREET FEERING COS 9QQ	55.9	52.9	56.0	53.3	-3.0	-2.6	49.7	46.7	49.6	46.9	-3.0	-2.8
DONINGTON HOUSE BROCKWELL LANE KELV	59.7	56.1	59.5	56.4	-3.6	-3.3	53.6	50.4	53.5	50.6	-3.2	-3.0
DORCAS COTTAGE MAYPOLE ROAD TIPTREE	67.2	66.8	67.7	67.1	-0.4	-0.1	54.1	53.8	54.6	54.0	-0.3	-0.1
DOROTHY CURTICE COURT LONDON ROAD C	64.6	64.5	64.6	64.5	-0.1	-0.1	57.8	57.8	57.9	57.7	0.0	-0.1
DOROTHY CURTICE COURT LONDON ROAD C	57.4	57.5	57.7	57.6	0.1	0.2	51.1	51.1	51.2	51.1	0.0	0.0
DOROTHY CURTICE COURT LONDON ROAD C	66.2	66.1	66.2	66.0	-0.1	-0.2	59.3	59.2	59.3	59.1	-0.1	-0.2
DOROTHY CURTICE COURT LONDON ROAD C	64.1	64.0	64.2	64.0	-0.1	-0.1	57.4	57.4	57.5	57.3	0.0	-0.1
DOROTHY CURTICE COURT LONDON ROAD C	63.7	63.6	63.7	63.5	-0.1	-0.2	57.1	57.0	57.1	57.0	-0.1	-0.1
DOROTHY CURTICE COURT LONDON ROAD C	64.6	64.6	64.7	64.5	0.0	-0.1	57.9	57.8	57.9	57.8	-0.1	-0.1
DOROTHY CURTICE COURT LONDON ROAD C	66.1	66.0	66.1	65.9	-0.1	-0.2	59.2	59.1	59.2	59.1	-0.1	-0.1
DOROTHY CURTICE COURT LONDON ROAD C	63.9	64.4	64.8	64.9	0.5	1.0	53.4	53.7	53.9	53.9	0.3	0.5
DOROTHY CURTICE COURT LONDON ROAD C	63.4	63.9	64.3	64.4	0.5	1.0	53.0	53.3	53.5	53.5	0.3	0.5
DOROTHY CURTICE COURT LONDON ROAD C	61.4	61.3	61.4	61.3	-0.1	-0.1	55.0	55.0	55.1	54.9	0.0	-0.1
DOROTHY CURTICE COURT LONDON ROAD C	63.3	63.2	63.3	63.1	-0.1	-0.2	56.7	56.7	56.8	56.6	0.0	-0.1
DOROTHY CURTICE COURT LONDON ROAD C	62.4	62.6	62.9	62.9	0.2	0.5	54.8	54.8	55.0	54.8	0.0	0.0
DOROTHY CURTICE COURT LONDON ROAD C	61.8	62.0	62.2	62.1	0.2	0.3	54.7	54.7	54.8	54.7	0.0	0.0
DOROTHY CURTICE COURT LONDON ROAD C	64.7	64.6	64.7	64.6	-0.1	-0.1	57.9	57.9	58.0	57.8	0.0	-0.1
DOROTHY CURTICE COURT LONDON ROAD C	63.0	62.9	63.0	62.9	-0.1	-0.1	56.5	56.4	56.5	56.4	-0.1	-0.1
DOROTHY CURTICE COURT LONDON ROAD C	66.0	65.9	66.0	65.8	-0.1	-0.2	59.1	59.1	59.1	59.0	0.0	-0.1
DOWLAND HOUSE HARBOROUGH HALL LANE	54.2	62.1	54.9	63.3	7.9	9.1	42.4	49.5	43.0	50.6	7.1	8.2
DRUMMONDS THE STREET FEERING COS 9Q	55.5	52.2	55.4	52.5	-3.3	-3.0	49.8	46.6	49.6	46.8	-3.2	-3.0
DULVERTON THE STREET HATFIELD PEVER	68.7	66.6	68.8	67.2	-2.1	-1.5	56.5	54.7	56.5	55.8	-1.8	-0.7
DUNFARMIN 22 BAKER AVENUE HATFIELD	52.0	51.5	52.1	53.4	-0.5	1.4	46.2	45.6	46.2	47.5	-0.6	1.3
DUNIRA MALDON ROAD HATFIELD PEVEREL	72.3	72.4	72.8	72.6	0.1	0.3	58.9	58.9	59.3	59.3	0.0	0.4
DUNSTER THE STREET HATFIELD PEVEREL	69.7	67.6	69.8	68.2	-2.1	-1.5	57.2	55.4	57.2	56.4	-1.8	-0.8
EAST GORES MALDON ROAD HATFIELD PEV	68.7	68.8	69.2	69.1	0.1	0.4	56.2	56.1	56.5	56.6	-0.1	0.4
EAST WING CHURCH FARM THE STREET FE	58.3	54.3	58.2	54.6	-4.0	-3.7	52.2	48.6	52.1	48.8	-3.6	-3.4
EASTERFORD LONDON ROAD KELVEDON COS	69.0	67.6	69.2	67.7	-1.4	-1.3	57.4	56.1	57.5	56.3	-1.3	-1.1
EASTERFORD MILL SWAN STREET KELVEDO	60.6	56.3	60.4	56.6	-4.3	-4.0	54.4	50.5	54.2	50.8	-3.9	-3.6
EASTHORPE GREEN FARM ACCESS ROAD TO	61.0	60.0	60.6	62.3	-1.0	1.3	54.8	53.7	54.4	55.8	-1.1	1.0

Address	Do Minimum 2027 (L _{den})	Do Something 2027 (L _{den})	Do Minimum 2042 (L _{den})	Do Something 2042 (L _{den})	Short Term Change (L _{den})	Long Term Change (L _{den})	Do Minimum 2027 (L _{night})	Do Something 2027 (L _{night})	Do Minimum 2042 (L _{night})	Do Something 2042 (L _{night})	Short Term Change (L _{night})	Long Term Change (L _{night})
EATON COTTAGES MAYPOLE ROAD TIPTREE	68.0	67.6	68.5	67.9	-0.4	-0.1	54.8	54.4	55.3	54.7	-0.4	-0.1
EATON COTTAGES MAYPOLE ROAD TIPTREE	67.6	67.1	68.0	67.5	-0.5	-0.1	54.4	54.0	54.9	54.3	-0.4	-0.1
EATON COTTAGES MAYPOLE ROAD TIPTREE	67.7	67.3	68.2	67.7	-0.4	0.0	54.6	54.2	55.0	54.5	-0.4	-0.1
EATON COTTAGES MAYPOLE ROAD TIPTREE	68.5	68.1	69.0	68.4	-0.4	-0.1	55.3	54.9	55.7	55.2	-0.4	-0.1
EATON COTTAGES MAYPOLE ROAD TIPTREE	66.6	66.1	67.0	66.4	-0.5	-0.2	53.5	53.1	53.9	53.4	-0.4	-0.1
EATON COTTAGES MAYPOLE ROAD TIPTREE	67.8	67.3	68.2	67.7	-0.5	-0.1	54.6	54.2	55.0	54.5	-0.4	-0.1
EATON HOUSE MAIN ROAD CHELMSFORD CM	60.1	60.6	60.6	61.4	0.5	1.3	50.7	50.9	51.0	51.8	0.2	1.1
ELDERS GARDEN 29 JAYS LANE MARKS TE	57.6	56.5	57.6	57.9	-1.1	0.3	50.1	48.1	49.9	50.1	-2.0	0.0
ELIZABETH AVENUE WITHAM CM8 1JD	55.9	54.8	56.0	57.8	-1.1	1.9	50.1	49.0	50.1	51.8	-1.1	1.7
ELIZABETH AVENUE WITHAM CM8 1JD	56.3	55.2	56.4	58.1	-1.1	1.8	50.3	49.3	50.4	52.0	-1.0	1.7
ELIZABETH AVENUE WITHAM CM8 1JD	56.0	54.9	56.1	57.8	-1.1	1.8	50.1	49.1	50.2	51.8	-1.0	1.7
ELIZABETH AVENUE WITHAM CM8 1JD	56.1	55.0	56.2	57.9	-1.1	1.8	50.2	49.2	50.3	51.9	-1.0	1.7
ELIZABETH AVENUE WITHAM CM8 1JD	56.0	54.9	56.1	57.8	-1.1	1.8	50.1	49.0	50.2	51.8	-1.1	1.7
ELLEN HOUSE MAIN ROAD CHELMSFORD CM	67.9	68.5	68.4	69.1	0.6	1.2	55.6	56.1	56.1	56.7	0.5	1.1
ELM COTTAGE MALDON ROAD WITHAM CM8	59.0	58.6	59.4	59.3	-0.4	0.3	48.5	47.9	48.7	49.3	-0.6	0.8
ELM LODGE STATION ROAD HATFIELD PEV	61.2	61.1	62.0	62.4	-0.1	1.2	51.4	50.9	51.8	52.6	-0.5	1.2
ELM WAY CHELMSFORD CM3 3HD	61.3	61.4	61.5	62.5	0.1	1.2	54.9	54.9	55.0	55.9	0.0	1.0
ELM WAY CHELMSFORD CM3 3HD	61.2	61.3	61.4	62.4	0.1	1.2	54.9	54.9	55.0	55.9	0.0	1.0
ELMCOTE LONDON ROAD HATFIELD PEVERE	72.4	72.5	73.1	73.6	0.1	1.2	63.4	63.4	63.7	64.5	0.0	1.1
ELMDON LEE MALDON ROAD HATFIELD PEV	69.1	69.2	69.6	69.5	0.1	0.4	56.5	56.5	56.8	57.0	0.0	0.5
ELMS FARM BUNGALOW MESSING ROAD TIP	51.8	51.4	52.4	51.7	-0.4	-0.1	40.2	39.9	40.8	40.1	-0.3	-0.1
ELMS FARM MESSING ROAD TIPTREE CO5	55.1	54.7	55.7	54.9	-0.4	-0.2	43.2	42.8	43.8	43.0	-0.4	-0.2
ELTON MALTINGS LANE WITHAM CM8 1DX	67.7	67.2	67.7	67.2	-0.5	-0.5	55.1	54.6	55.1	55.0	-0.5	-0.1
EMMANUEL KELVEDON ROAD INWORTH CO5	74.4	68.4	74.2	68.6	-6.0	-5.8	66.3	60.7	66.2	60.8	-5.6	-5.5
END COTTAGE THE STREET FEERING CO5	60.2	57.7	62.2	58.7	-2.5	-1.5	49.4	46.9	50.7	47.5	-2.5	-1.9
ERA HOUSE 55 BARBROOK LANE TIPTREE	43.7	43.5	44.0	43.8	-0.2	0.1	32.9	32.8	33.2	33.0	-0.1	0.1
ESHCOL MALDON ROAD HATFIELD PEVEREL	54.3	53.9	54.5	55.4	-0.4	1.1	47.3	46.6	47.4	48.5	-0.7	1.2
EWELL HALL COTTAGES 1 EWELL HALL CH	67.1	63.2	66.9	63.6	-3.9	-3.5	60.1	56.6	59.9	57.0	-3.5	-3.1
EWELL HALL COTTAGES 2 EWELL HALL CH	66.9	62.5	66.7	62.7	-4.4	-4.2	59.9	56.1	59.8	56.3	-3.8	-3.6
EWELL HALL COTTAGES 3 EWELL HALL CH	66.8	62.5	66.7	62.7	-4.3	-4.1	59.9	56.0	59.7	56.2	-3.9	-3.7
EWELL HALL COTTAGES 4 EWELL HALL CH	66.7	62.3	66.5	62.5	-4.4	-4.2	59.7	55.9	59.6	56.1	-3.8	-3.6
EWELL HALL EWELL HALL CHASE KELVEDO	68.8	64.4	68.6	64.6	-4.4	-4.2	61.5	57.8	61.4	57.9	-3.7	-3.6
EWELL HALL FARM COTTAGE EWELL HALL	65.1	61.0	64.9	61.2	-4.1	-3.9	58.3	54.7	58.2	54.9	-3.6	-3.4
FABLES MARINA ROAD HATFIELD PEVEREL	65.6	64.6	65.6	67.6	-1.0	2.0	58.6	57.8	58.6	60.5	-0.8	1.9
Fair Rest CM8 3EZ_Manually added_0	71.4	62.7	71.6	65.7	-8.7	-5.7	58.7	56.1	58.9	58.8	-2.6	0.1
FAIR REST BRAXTED ROAD RIVENHALL CM	69.9	61.2	70.1	63.9	-8.7	-6.0	57.2	54.3	57.4	57.0	-2.9	-0.2
FAIR REST CARAVAN SITE ADJACENT 2 B	54.1	55.3	54.3	58.2	1.2	4.1	47.2	49.5	47.2	52.1	2.3	4.9
FAIR REST CARAVAN SITE ADJACENT 2 B	63.2	60.9	63.4	63.9	-2.3	0.7	54.0	54.5	54.0	57.2	0.5	3.2
FAIRFIELD NEW LANE FEERING CO5 9EJ	64.5	58.3	64.2	58.5	-6.2	-6.0	57.8	52.0	57.5	52.1	-5.8	-5.7
FAIRHOLME STATION ROAD HATFIELD PEV	54.3	53.1	54.4	55.7	-1.2	1.4	48.4	47.2	48.4	49.7	-1.2	1.3
FAIRWINDS 13 NEW LANE FEERING CO5 9	66.2	59.2	65.9	59.5	-7.0	-6.7	59.3	52.8	59.0	52.9	-6.5	-6.4
FARM HOUSE 12 SCHOOL ROAD COPFORD C	61.6	61.8	62.0	62.0	0.2	0.4	53.3	53.4	53.5	53.5	0.1	0.2
FARMSIDE LONDON ROAD KELVEDON CM8 3	72.4	68.2	72.2	71.3	-4.2	-1.1	64.7	61.0	64.6	63.7	-3.7	-1.0
FARNLEY STATION ROAD HATFIELD PEVER	62.0	61.9	62.9	63.2	-0.1	1.2	52.0	51.5	52.5	53.2	-0.5	1.2
FARTHING COTTAGE 2 THE STREET HATFI	74.0	71.9	74.1	72.5	-2.1	-1.5	60.8	59.0	60.9	59.8	-1.8	-1.0
FARTHING MAIN ROAD CHELMSFORD CM3	62.1	62.6	62.6	63.4	0.5	1.3	52.2	52.4	52.5	53.3	0.2	1.1
FAUNAS LODGE 2 VICARAGE CRESCENT HA	54.7	54.9	54.7	56.2	0.2	1.5	48.9	48.6	48.9	50.0	-0.3	1.1
FEERING LODGE LONDON ROAD FEERING	67.4	62.4	67.4	62.9	-5.0	-4.5	59.6	54.4	59.5	54.7	-5.2	-4.9
FEERING LODGE LONDON ROAD FEERING C	63.7	57.9	63.6	58.1	-5.8	-5.6	57.0	51.6	56.9	51.8	-5.4	-5.2
FELCOURT STATION ROAD HATFIELD PEVE	60.3	60.2	61.2	61.5	-0.1	1.2	50.7	50.1	51.1	51.9	-0.6	1.2
FELFIELD MALTINGS LANE WITHAM CM8 1	64.2	63.8	64.2	63.9	-0.4	-0.3	52.4	51.9	52.4	52.5	-0.5	0.1
FENHAM LODGE THE STREET HATFIELD PE	55.6	54.2	55.6	56.4	-1.4	0.8	48.9	47.7	48.9	50.1	-1.2	1.2



Address	Do Minimum 2027 (L _{den})	Do Something 2027 (L _{den})	Do Minimum 2042 (L _{den})	Do Something 2042 (L _{den})	Short Term Change (L _{den})	Long Term Change (L _{den})	Do Minimum 2027 (L _{night})	Do Something 2027 (L _{night})	Do Minimum 2042 (L _{night})	Do Something 2042 (L _{night})	Short Term Change (L _{night})	Long Term Change (L _{night})
FERN HOUSE 10 SCHOOL ROAD COPFORD C	62.3	62.5	62.7	62.7	0.2	0.4	53.9	54.0	54.1	54.0	0.1	0.1
FEY HOUSE FOUNDRY LANE COPFORD CO6	74.1	74.2	74.2	74.1	0.1	0.0	66.2	66.3	66.2	66.2	0.1	0.0
FIELDING HOUSE HARBOROUGH HALL LANE	53.9	61.7	54.5	62.9	7.8	9.0	42.1	49.2	42.7	50.2	7.1	8.1
FIELDINGS MALDON ROAD HATFIELD PEVE	69.6	69.7	70.1	69.9	0.1	0.3	56.6	56.6	57.0	57.0	0.0	0.4
FINBAR LODGE VINE FARM LANE TIPTREE	44.3	43.9	44.9	44.3	-0.4	0.0	33.5	33.1	34.0	33.4	-0.4	-0.1
FIRTREE COTTAGES THE STREET HATFIEL	69.0	67.1	69.6	68.0	-1.9	-1.0	56.5	54.9	57.0	56.1	-1.6	-0.4
FIRTREE COTTAGES THE STREET HATFIEL	68.6	66.7	69.2	67.6	-1.9	-1.0	56.2	54.6	56.7	55.8	-1.6	-0.4
FITCHES CROFT LONDON ROAD MARKS TEY	67.1	67.6	67.4	68.0	0.5	0.9	60.0	60.5	60.3	60.8	0.5	0.8
FITCHES CROFT LONDON ROAD MARKS TEY	69.8	70.2	70.3	70.8	0.4	1.0	57.6	58.0	58.0	58.5	0.4	0.9
FITCHES CROFT LONDON ROAD MARKS TEY	67.6	68.1	67.9	68.4	0.5	0.8	60.4	60.9	60.7	61.2	0.5	0.8
FITCHES CROFT LONDON ROAD MARKS TEY	67.6	68.1	67.9	68.4	0.5	0.8	60.4	60.9	60.7	61.1	0.5	0.7
FITCHES CROFT LONDON ROAD MARKS TEY	66.8	67.4	67.2	67.7	0.6	0.9	59.8	60.3	60.1	60.6	0.5	0.8
FITCHES CROFT LONDON ROAD MARKS TEY	69.7	70.1	70.2	70.7	0.4	1.0	57.6	58.0	58.0	58.5	0.4	0.9
FITZWALTER ROAD CHELMSFORD	53.7	53.5	53.9	54.4	-0.2	0.7	48.1	47.8	48.2	48.7	-0.3	0.6
FLAT ABOVE MAHARAJ MALDON ROAD HATF	69.9	70.0	70.4	70.3	0.1	0.4	56.8	56.9	57.2	57.2	0.1	0.4
FLAT AT 27 LAURENCE AVENUE WITHAM C	59.5	58.5	59.8	59.8	-1.0	0.3	50.4	49.4	50.5	51.5	-1.0	1.1
FLEMMING WAY WITHAM	54.3	54.6	54.1	56.8	0.3	2.5	48.7	48.5	48.5	50.7	-0.2	2.0
FLINT END MILL ROAD MARKS TEY CO6 1	56.6	57.0	56.8	57.8	0.4	1.2	50.3	50.7	50.4	51.4	0.4	1.1
FLOREAT MAIN ROAD CHELMSFORD CM3 3J	69.0	69.7	69.6	70.3	0.7	1.3	57.1	57.6	57.5	58.2	0.5	1.1
FOLLYFAUNTS INWORTH ROAD FEERING CO	64.1	62.5	64.1	62.8	-1.6	-1.3	55.4	52.6	55.3	52.8	-2.8	-2.6
FORD MEWS ALLENDALE DRIVE COPFORD C	55.1	55.2	55.2	55.3	0.1	0.2	49.5	49.5	49.5	49.6	0.0	0.1
FORD MEWS ALLENDALE DRIVE COPFORD C	56.5	56.6	56.6	56.7	0.1	0.2	50.8	50.8	50.8	50.9	0.0	0.1
FORD MEWS ALLENDALE DRIVE COPFORD C	60.0	59.9	60.0	59.9	-0.1	-0.1	53.8	53.8	53.9	53.8	0.0	0.0
FORD MEWS ALLENDALE DRIVE COPFORD C	55.1	55.2	55.2	55.4	0.1	0.3	49.4	49.5	49.5	49.7	0.1	0.3
FORD MEWS ALLENDALE DRIVE COPFORD C	54.8	54.9	54.9	55.2	0.1	0.4	49.2	49.3	49.3	49.5	0.1	0.3
FORD MEWS ALLENDALE DRIVE COPFORD C	58.2	58.1	58.2	58.1	-0.1	-0.1	52.2	52.2	52.3	52.1	0.0	-0.1
FORDACRE SCHOOL ROAD MESSING CO5 9T	50.3	48.4	50.2	48.7	-1.9	-1.6	45.2	43.0	45.1	43.1	-2.2	-2.1
FORDSON ROAD CHELMSFORD CM2 5PJ	67.2	67.1	67.0	67.0	-0.1	-0.2	57.5	57.2	57.4	57.1	-0.3	-0.4
FORGE HOUSE HARBOROUGH HALL LANE ME	47.7	55.0	48.3	55.8	7.3	8.1	36.5	43.2	37.1	43.8	6.7	7.3
FOURWAYS COLCHESTER ROAD TIPTREE CO	66.1	65.2	66.7	65.6	-0.9	-0.5	53.1	52.3	53.6	52.7	-0.8	-0.4
FOXGLOVES THE STREET HATFIELD PEVER	69.9	67.8	69.9	68.3	-2.1	-1.6	57.3	55.5	57.3	56.4	-1.8	-0.9
FRANKLIN GATE LONDON ROAD FEERING C	62.4	58.4	62.3	58.6	-4.0	-3.8	55.9	52.3	55.8	52.4	-3.6	-3.5
FRANKLIN GATE LONDON ROAD FEERING C	62.2	58.2	62.1	58.4	-4.0	-3.8	55.7	52.0	55.5	52.2	-3.7	-3.5
FRANKLIN GATE LONDON ROAD FEERING C	62.2	58.3	62.1	58.5	-3.9	-3.7	55.7	52.1	55.6	52.3	-3.6	-3.4
FREEBOURNE LODGE LONDON ROAD FEERIN	77.1	66.5	76.6	66.9	-10.6	-10.2	68.8	57.8	68.4	58.0	-11.0	-10.8
FREELANDS KELVEDON ROAD MESSING CO5	50.9	57.4	51.4	58.1	6.5	7.2	42.2	45.9	42.4	46.4	3.7	4.2
FRESHFIELDS MALDON ROAD HATFIELD PE	69.8	69.9	70.3	70.1	0.1	0.3	56.7	56.8	57.1	57.1	0.1	0.4
Future development, 09/01314/EIA, Greater	64.3	63.2	64.4	63.9	-1.1	-0.4	57.5	56.5	57.6	57.1	-1.0	-0.4
Future development, 11_17/00341/OUT, Bury	66.7	63.8	66.8	66.6	-2.9	-0.1	58.4	56.9	58.4	59.5	-1.5	1.1
Future development, 12_19/00494/REM, Land at	58.3	57.1	58.4	59.6	-1.2	1.3	51.9	50.8	51.9	53.2	-1.1	1.3
Future development, 14/01552/OUT (145	54.1	54.2	54.6	55.4	0.1	1.3	48.3	48.3	48.5	49.4	0.0	1.1
Future development, 14_15/00430/OUT, Land	55.9	55.4	55.9	57.5	-0.5	1.6	49.7	49.2	49.7	51.3	-0.5	1.6
Future development, 16/02156/OUT, Land North	59.3	57.4	59.2	58.5	-1.9	-0.8	53.1	51.2	53.1	52.3	-1.9	-0.8
Future development, 16/02156/OUT, Land North	59.7	59.5	59.7	60.6	-0.2	0.9	53.6	53.1	53.5	54.1	-0.5	0.5
Future development, 16/02156/OUT, Land North	61.5	60.5	61.5	61.3	-1.0	-0.2	55.2	54.2	55.1	54.9	-1.0	-0.3
Future development, 16/02156/OUT, Land North	55.9	54.8	56.0	56.2	-1.1	0.3	50.1	48.7	50.0	50.1	-1.4	0.0
Future development, 16/02156/OUT, Land North	65.9	66.2	65.9	67.5	0.3	1.6	59.0	58.8	59.0	60.0	-0.2	1.0
Future development, 16/02156/OUT, Land North	65.3	65.6	65.3	66.9	0.3	1.6	58.4	58.3	58.5	59.5	-0.1	1.1
Future development, 16/02156/OUT, Land North	64.5	64.8	64.5	66.3	0.3	1.8	57.7	57.5	57.7	59.0	-0.2	1.3
Future development, 16/02156/OUT, Land North	61.2	62.2	61.3	63.7	1.0	2.5	54.9	55.1	54.9	56.6	0.2	1.7
Future development, 16/02156/OUT, Land North	58.9	59.1	59.0	60.8	0.2	1.9	52.8	52.5	52.8	54.2	-0.3	1.4
Future development, 16/02156/OUT, Land North	56.7	55.5	56.8	57.2	-1.2	0.5	50.9	49.5	50.9	51.1	-1.4	0.2

Address	Do Minimum 2027 (L _{den})	Do Something 2027 (L _{den})	Do Minimum 2042 (L _{den})	Do Something 2042 (L _{den})	Short Term Change (L _{den})	Long Term Change (L _{den})	Do Minimum 2027 (L _{night})	Do Something 2027 (L _{night})	Do Minimum 2042 (L _{night})	Do Something 2042 (L _{night})	Short Term Change (L _{night})	Long Term Change (L _{night})
Future development, 16/02156/OUT, Land North	60.5	61.0	60.5	62.2	0.5	1.7	54.2	54.4	54.2	55.5	0.2	1.3
Future development, 16/02156/OUT, Land North	60.3	61.0	60.3	62.4	0.7	2.1	54.0	54.2	54.1	55.5	0.2	1.5
Future development, 16/02156/OUT, Land North	57.6	57.3	57.7	59.4	-0.3	1.8	51.6	50.8	51.7	52.9	-0.8	1.3
Future development, 16/02156/OUT, Land North	59.6	61.0	59.7	62.2	1.4	2.6	53.5	54.4	53.5	55.5	0.9	2.0
Future development, 16/02156/OUT, Land North	60.7	61.8	60.8	63.3	1.1	2.6	54.5	55.1	54.5	56.4	0.6	1.9
Future development, 16/02156/OUT, Land North	61.9	62.5	61.9	63.4	0.6	1.5	55.5	55.7	55.5	56.5	0.2	1.0
Future development, 16/02156/OUT, Land North	58.1	56.6	58.1	57.7	-1.5	-0.4	52.2	50.5	52.2	51.5	-1.7	-0.7
Future development, 16/02156/OUT, Land North	60.3	61.6	60.3	62.4	1.3	2.1	54.1	54.9	54.1	55.7	0.8	1.6
Future development, 16/02156/OUT, Land North	58.7	60.1	58.7	61.0	1.4	2.3	52.7	53.5	52.7	54.4	0.8	1.7
Future development, 16/02156/OUT, Land North	56.6	57.3	56.6	58.4	0.7	1.8	50.8	51.1	50.8	52.1	0.3	1.3
Future development, 16/02156/OUT, Land North	58.7	57.1	58.7	58.3	-1.6	-0.4	52.6	51.0	52.6	52.1	-1.6	-0.5
Future development, 16/02156/OUT, Land North	57.0	58.0	57.0	59.2	1.0	2.2	51.2	51.7	51.2	52.8	0.5	1.6
Future development, 16/02156/OUT, Land North	54.6	53.5	54.6	54.9	-1.1	0.3	48.9	47.5	48.9	48.9	-1.4	0.0
Future development, 16/02156/OUT, Land North	59.0	58.4	59.0	59.5	-0.6	0.5	52.9	52.0	52.9	53.1	-0.9	0.2
Future development, 16/02156/OUT, Land North	57.4	58.4	57.5	59.5	1.0	2.1	51.5	52.0	51.5	53.0	0.5	1.5
Future development, 16/02156/OUT, Land North	56.9	55.2	56.9	56.4	-1.7	-0.5	51.1	49.1	51.0	50.3	-2.0	-0.8
Future development, 16/02156/OUT, Land North	59.5	59.6	59.5	60.4	0.1	0.9	53.4	53.1	53.4	53.8	-0.3	0.4
Future development, 16/02156/OUT, Land North	59.8	60.0	59.8	60.8	0.2	1.0	53.6	53.4	53.6	54.2	-0.2	0.6
Future development, 16/02156/OUT, Land North	57.9	57.4	57.9	58.4	-0.5	0.5	52.0	51.2	52.0	52.1	-0.8	0.1
Future development, 16/02156/OUT, Land North	56.5	57.1	56.6	58.3	0.6	1.8	50.7	50.8	50.7	52.0	0.1	1.3
Future development, 16/02156/OUT, Land North	56.6	56.7	56.6	57.7	0.1	1.1	50.8	50.5	50.8	51.5	-0.3	0.7
Future development, 16/02156/OUT, Land North	60.0	59.9	60.1	61.8	-0.1	1.8	53.7	53.1	53.8	55.0	-0.6	1.3
Future development, 16/02156/OUT, Land North	56.1	56.6	56.1	57.7	0.5	1.6	50.4	50.5	50.4	51.5	0.1	1.1
Future development, 16/02156/OUT, Land North	56.5	56.6	56.5	57.7	0.1	1.2	50.7	50.4	50.7	51.4	-0.3	0.7
Future development, 16/02156/OUT, Land North	55.9	56.4	55.9	57.5	0.5	1.6	50.1	50.3	50.1	51.3	0.2	1.2
Future development, 16/02156/OUT, Land North	55.9	56.3	55.9	57.3	0.4	1.4	50.1	50.1	50.1	51.1	0.0	1.0
Future development, 16/02156/OUT, Land North	55.5	56.1	55.6	57.2	0.6	1.7	49.9	50.0	49.9	51.0	0.1	1.1
Future development, 16/02156/OUT, Land North	56.5	56.2	56.5	57.3	-0.3	0.8	50.6	49.9	50.6	51.1	-0.7	0.5
Future development, 16/02156/OUT, Land North	56.1	57.0	56.1	57.8	0.9	1.7	50.4	50.8	50.4	51.6	0.4	1.2
Future development, 16/02156/OUT, Land North	58.3	58.1	58.3	59.0	-0.2	0.7	52.4	51.7	52.3	52.5	-0.7	0.1
Future development, 16/02156/OUT, Land North	57.6	56.9	57.5	57.7	-0.7	0.1	51.7	50.6	51.6	51.4	-1.1	-0.3
Future development, 16/02156/OUT, Land North	53.4	53.5	53.5	55.1	0.1	1.7	47.7	47.4	47.7	49.0	-0.3	1.3
Future development, 16/02156/OUT, Land North	63.6	64.0	63.7	65.5	0.4	1.9	57.0	56.9	57.0	58.3	-0.1	1.3
Future development, 16/02156/OUT, Land North	58.0	57.3	58.0	58.2	-0.7	0.2	52.0	51.0	52.0	51.8	-1.0	-0.2
Future development, 16/02156/OUT, Land North	55.5	53.9	55.5	55.1	-1.6	-0.4	49.8	47.9	49.7	49.1	-1.9	-0.7
Future development, 16/02156/OUT, Land North	53.0	51.6	53.1	52.9	-1.4	-0.1	47.3	45.5	47.3	46.9	-1.8	-0.4
Future development, 16/02156/OUT, Land North	53.7	54.7	53.8	55.8	1.0	2.1	48.2	48.7	48.2	49.8	0.5	1.6
Future development, 16/02156/OUT, Land North	54.6	54.9	54.6	56.1	0.3	1.5	48.9	48.8	48.9	50.0	-0.1	1.1
Future development, 16/02156/OUT, Land North	55.0	55.4	55.0	56.5	0.4	1.5	49.3	49.2	49.2	50.4	-0.1	1.1
Future development, 16/02156/OUT, Land North	54.5	55.2	54.6	56.3	0.7	1.8	48.8	48.9	48.8	50.1	0.1	1.3
Future development, 16/02156/OUT, Land North	54.2	54.9	54.2	55.9	0.7	1.7	48.5	48.7	48.5	49.8	0.2	1.3
Future development, 16/02156/OUT, Land North	55.8	55.4	55.8	56.5	-0.4	0.7	50.0	49.2	50.0	50.3	-0.8	0.3
Future development, 16/02156/OUT, Land North	55.0	55.7	55.0	56.7	0.7	1.7	49.3	49.5	49.2	50.5	0.2	1.2
Future development, 16/02156/OUT, Land North	57.4	57.0	57.4	57.9	-0.4	0.5	51.5	50.7	51.5	51.6	-0.8	0.1
Future development, 16/02156/OUT, Land North	55.9	54.5	55.9	55.5	-1.4	-0.4	50.1	48.4	50.1	49.4	-1.7	-0.7
Future development, 16/02156/OUT, Land North	55.4	55.7	55.4	56.9	0.3	1.5	49.6	49.4	49.6	50.6	-0.2	1.0
Future development, 16/02156/OUT, Land North	55.4	55.8	55.5	56.9	0.4	1.5	49.6	49.5	49.6	50.7	-0.1	1.1
Future development, 16/02156/OUT, Land North	63.2	61.8	63.3	64.5	-1.4	1.3	56.5	54.9	56.5	57.5	-1.6	1.0
Future development, 16/02156/OUT, Land North	54.7	55.1	54.7	56.2	0.4	1.5	48.9	48.9	48.9	50.0	0.0	1.1
Future development, 16/02156/OUT, Land North	53.6	54.0	53.7	55.4	0.4	1.8	47.9	47.9	47.9	49.3	0.0	1.4
Future development, 16/02156/OUT, Land North	54.1	54.5	54.2	55.7	0.4	1.6	48.4	48.3	48.4	49.5	-0.1	1.1
Future development, 16/02156/OUT, Land North	54.6	54.8	54.6	55.9	0.2	1.3	48.8	48.6	48.8	49.7	-0.2	0.9

Address	Do Minimum 2027 (L _{den})	Do Something 2027 (L _{den})	Do Minimum 2042 (L _{den})	Do Something 2042 (L _{den})	Short Term Change (L _{den})	Long Term Change (L _{den})	Do Minimum 2027 (L _{night})	Do Something 2027 (L _{night})	Do Minimum 2042 (L _{night})	Do Something 2042 (L _{night})	Short Term Change (L _{night})	Long Term Change (L _{night})
Future development, 16/02156/OUT, Land North	55.2	55.6	55.3	56.7	0.4	1.5	49.5	49.4	49.5	50.5	-0.1	1.0
Future development, 16/02156/OUT, Land North	55.3	55.6	55.3	56.8	0.3	1.5	49.6	49.4	49.5	50.5	-0.2	0.9
Future development, 16/02156/OUT, Land North	55.1	55.4	55.2	56.5	0.3	1.4	49.4	49.2	49.4	50.3	-0.2	0.9
Future development, 16/02156/OUT, Land North	54.9	55.1	54.9	56.3	0.2	1.4	49.1	48.9	49.1	50.1	-0.2	1.0
Future development, 16/02156/OUT, Land North	55.9	56.0	56.0	57.3	0.1	1.4	49.8	49.5	49.8	50.8	-0.3	1.0
Future development, 16/02156/OUT, Land North	55.9	56.2	55.9	57.4	0.3	1.5	50.0	49.9	50.0	51.1	-0.1	1.1
Future development, 16/02156/OUT, Land North	55.7	56.1	55.8	57.3	0.4	1.6	49.8	49.8	49.8	51.0	0.0	1.2
Future development, 16/02156/OUT, Land North	62.6	61.3	62.7	64.0	-1.3	1.4	56.0	54.4	56.1	57.0	-1.6	1.0
Future development, 16/02156/OUT, Land North	55.3	55.7	55.4	57.0	0.4	1.7	49.5	49.4	49.5	50.8	-0.1	1.3
Future development, 16/02156/OUT, Land North	55.3	55.9	55.4	57.1	0.6	1.8	49.6	49.7	49.6	50.9	0.1	1.3
Future development, 16/02156/OUT, Land North	55.5	56.1	55.6	57.3	0.6	1.8	49.8	49.9	49.8	51.0	0.1	1.2
Future development, 16/02156/OUT, Land North	55.8	56.4	55.8	57.5	0.6	1.7	50.1	50.1	50.1	51.3	0.0	1.2
Future development, 16/02156/OUT, Land North	55.8	56.3	55.8	57.6	0.5	1.8	50.0	50.1	50.0	51.3	0.1	1.3
Future development, 16/02156/OUT, Land North	56.5	56.8	56.5	58.2	0.3	1.7	50.6	50.5	50.6	51.8	-0.1	1.2
Future development, 16/02156/OUT, Land North	56.4	56.9	56.4	58.3	0.5	1.9	50.6	50.7	50.6	52.0	0.1	1.4
Future development, 16/02156/OUT, Land North	56.5	56.9	56.5	58.2	0.4	1.7	50.7	50.6	50.7	51.9	-0.1	1.2
Future development, 16/02156/OUT, Land North	57.0	57.9	57.0	59.2	0.9	2.2	51.1	51.4	51.1	52.7	0.3	1.6
Future development, 23_15/00799/OUT, Land at	56.2	56.6	55.9	58.6	0.4	2.4	50.4	50.1	50.2	52.1	-0.3	1.7
Future development, 30_16/01813/OUT, Land at	59.2	58.5	59.2	60.8	-0.7	1.6	52.6	52.0	52.5	54.3	-0.6	1.7
Future development, 50_17/00973/FUL, Land at	65.4	63.6	65.4	66.6	-1.8	1.2	58.4	56.9	58.4	59.5	-1.5	1.1
GALEN HOUSE THE STREET HATFIELD PEV	71.9	69.8	72.0	70.3	-2.1	-1.6	58.9	57.0	58.9	57.9	-1.9	-1.0
GARDEN COTTAGE BRAXTED ROAD RIVENHA	70.7	60.9	71.0	63.5	-9.8	-7.2	57.9	53.9	58.1	56.5	-4.0	-1.4
GARDEN COTTAGE MALDON ROAD HATFIELD	66.8	66.9	67.3	67.2	0.1	0.4	54.5	54.4	54.9	55.0	-0.1	0.5
GARLANDS LONDON ROAD HATFIELD PEVER	79.5	78.9	79.7	80.9	-0.6	1.4	70.9	70.4	71.1	72.0	-0.5	1.1
GATE LODGE THE AVENUE CHELMSFORD CM	71.4	71.5	71.8	71.8	0.1	0.4	58.6	58.6	58.9	58.8	0.0	0.2
GENEVA ASH CLOSE HATFIELD PEVEREL C	57.5	56.5	57.7	58.3	-1.0	0.8	50.1	49.1	50.2	51.2	-1.0	1.1
GERONA STORES LANE TIPTRREE CO5 OLH	48.4	48.6	48.5	48.8	0.2	0.4	37.2	37.4	37.3	37.5	0.2	0.3
GIRAWHEEN LONG GREEN MARKS TEY CO6	59.4	58.4	59.4	59.6	-1.0	0.2	51.6	49.8	51.4	51.5	-1.8	-0.1
GLEBE HOUSE KELVEDON ROAD INWORTH C	64.7	66.4	64.9	66.6	1.7	1.9	53.0	53.7	53.0	53.9	0.7	0.9
GLEN ACRES ISHAMS CHASE WICKHAM BIS	57.1	55.8	57.2	58.6	-1.3	1.5	50.9	49.7	51.0	52.4	-1.2	1.5
GLEN ALMOND THE STREET FEERING CO5	55.7	52.7	55.7	53.1	-3.0	-2.6	49.6	46.6	49.5	46.8	-3.0	-2.8
GLENSIDE MALDON ROAD HATFIELD PEVER	73.2	73.3	73.7	73.5	0.1	0.3	59.7	59.7	60.1	60.1	0.0	0.4
GORE PIT COTTAGE INWORTH ROAD FEERI	70.7	70.3	70.8	70.6	-0.4	-0.1	58.5	57.5	58.5	57.7	-1.0	-0.8
GRACES GARDEN 97 MALDON ROAD WITHAM	65.1	65.0	65.4	65.3	-0.1	0.2	53.1	52.8	53.3	53.6	-0.3	0.5
GREAT DOMSEY FARMHOUSE DOMSEY CHASE	59.7	56.7	59.2	57.5	-3.0	-2.2	53.6	50.9	53.2	51.6	-2.7	-2.0
GREAVES LONDON ROAD HATFIELD PEVERE	63.1	63.3	63.4	64.5	0.2	1.4	56.3	56.4	56.4	57.5	0.1	1.2
GREEN LANE TIPTRREE CO5 OEA	45.9	45.8	46.2	46.0	-0.1	0.1	34.9	34.8	35.2	35.1	-0.1	0.2
GREEN VIEW KELVEDON ROAD TIPTRREE CO	68.5	69.0	68.2	69.2	0.5	0.7	55.3	55.7	55.0	55.9	0.4	0.6
GREENACRES HANOVER SQUARE FEERING C	61.8	58.0	61.9	58.4	-3.8	-3.4	54.9	51.2	54.8	51.4	-3.7	-3.5
GREENFIELD WITHAM CM8 2FA	54.7	53.6	54.8	56.5	-1.1	1.8	48.9	47.9	49.0	50.6	-1.0	1.7
GREENLEAVES KELVEDON ROAD GREAT BRA	57.3	60.4	58.1	61.4	3.1	4.1	49.5	50.5	49.8	51.3	1.0	1.8
GREENWAYS MAIN ROAD CHELMSFORD CM3	67.2	67.8	67.7	68.5	0.6	1.3	55.7	56.1	56.1	56.8	0.4	1.1
GREY GABLES BROCKWELL LANE KELVEDON	60.6	57.1	60.5	57.4	-3.5	-3.2	54.4	51.3	54.3	51.5	-3.1	-2.9
GREYHOUNDS THE STREET HATFIELD PEVE	66.9	65.0	67.1	66.2	-1.9	-0.7	56.4	54.8	56.5	56.7	-1.6	0.3
GREYS BARN MALDON ROAD KELVEDON CO5	61.5	58.4	61.4	58.7	-3.1	-2.8	55.2	52.4	55.1	52.6	-2.8	-2.6
GREYS COTTAGE MALDON ROAD KELVEDON	62.3	59.0	62.1	59.3	-3.3	-3.0	55.9	53.0	55.7	53.2	-2.9	-2.7
GREYS GARDENS BROCKWELL LANE KELVED	61.5	57.8	61.4	58.1	-3.7	-3.4	55.2	51.9	55.1	52.1	-3.3	-3.1
GREYS MILL MALDON ROAD KELVEDON	61.6	57.6	61.5	57.9	-4.0	-3.7	55.3	51.7	55.2	52.0	-3.6	-3.3
GREYS MILL MALDON ROAD KELVEDON CO5	61.6	57.6	61.5	57.9	-4.0	-3.7	55.3	51.7	55.2	52.0	-3.6	-3.3
GREYS PADDOCK MALDON ROAD KELVEDON	60.3	57.2	60.2	57.5	-3.1	-2.8	54.2	51.4	54.0	51.6	-2.8	-2.6
GROSMONT HOUSE SCHOOL ROAD MESSING	55.2	61.8	55.6	63.1	6.6	7.9	47.0	50.3	47.1	51.3	3.3	4.3
GROVE COTTAGES NEWLAND STREET WITHA	71.8	72.3	72.1	72.6	0.5	0.8	58.5	58.8	58.7	59.1	0.3	0.6

Address	Do Minimum 2027 (L _{den})	Do Something 2027 (L _{den})	Do Minimum 2042 (L _{den})	Do Something 2042 (L _{den})	Short Term Change (L _{den})	Long Term Change (L _{den})	Do Minimum 2027 (L _{night})	Do Something 2027 (L _{night})	Do Minimum 2042 (L _{night})	Do Something 2042 (L _{night})	Short Term Change (L _{night})	Long Term Change (L _{night})
GROVE COTTAGES NEWLAND STREET WITHA	71.7	72.2	71.9	72.5	0.5	0.8	58.4	58.7	58.5	59.0	0.3	0.6
GROVE COTTAGES NEWLAND STREET WITHA	70.4	70.9	70.6	71.2	0.5	0.8	57.3	57.5	57.4	57.9	0.2	0.6
GROVE COTTAGES NEWLAND STREET WITHA	71.4	71.8	71.6	72.2	0.4	0.8	58.1	58.4	58.3	58.7	0.3	0.6
GROVE HOUSE NURSERY DRIVE HATFIELD	62.7	62.9	63.0	64.0	0.2	1.3	55.8	56.0	56.0	57.1	0.2	1.3
GWYNLIAN KELVEDON ROAD TIPTREE COS	62.8	63.8	63.0	63.9	1.0	1.1	50.1	51.0	50.3	51.2	0.9	1.1
HACKINGTON LONDON ROAD HATFIELD PEV	71.4	71.6	72.0	72.6	0.2	1.2	62.7	62.8	63.0	63.8	0.1	1.1
HADFELDA SQUARE 10 THE STREET HATFI	62.6	60.6	62.7	61.9	-2.0	-0.7	52.1	50.5	52.1	52.3	-1.6	0.2
HADFELDA SQUARE 11 THE STREET HATFI	64.0	61.9	64.0	63.0	-2.1	-1.0	52.9	51.2	52.9	52.9	-1.7	0.0
HADFELDA SQUARE 12 THE STREET HATFI	62.6	60.6	62.7	61.9	-2.0	-0.7	52.1	50.5	52.1	52.3	-1.6	0.2
HADFELDA SQUARE 5 THE STREET HATFIE	71.9	69.7	71.9	70.6	-2.2	-1.3	58.9	57.0	58.9	58.1	-1.9	-0.8
HADFELDA SQUARE 6 THE STREET HATFIE	65.7	63.5	65.7	64.6	-2.2	-1.1	54.1	52.3	54.1	53.8	-1.8	-0.3
HADFELDA SQUARE 7 THE STREET HATFIE	71.9	69.7	71.9	70.6	-2.2	-1.3	58.9	57.0	58.9	58.1	-1.9	-0.8
HADFELDA SQUARE 8 THE STREET HATFIE	65.7	63.5	65.7	64.6	-2.2	-1.1	54.1	52.3	54.1	53.8	-1.8	-0.3
HADFELDA SQUARE 9 THE STREET HATFIE	64.0	61.9	64.0	63.0	-2.1	-1.0	52.9	51.2	52.9	52.9	-1.7	0.0
HALCYON 27 JAYS LANE MARKS TEY CO6	58.7	58.3	59.0	59.1	-0.4	0.4	49.1	48.0	49.1	49.2	-1.1	0.1
HALL CHASE FARM HOUSE 161 A12 SOUTH	65.3	67.2	64.9	70.4	1.9	5.1	58.5	60.1	58.0	62.9	1.6	4.4
HAMELN HOUSE NEW LANE FEERING COS 9	59.9	56.3	59.8	56.7	-3.6	-3.2	53.6	50.0	53.3	50.2	-3.6	-3.4
HAMILTON LODGE CRANES LANE KELVEDON	53.5	51.7	53.4	53.2	-1.8	-0.3	48.1	46.5	48.0	47.8	-1.6	-0.3
HAMILTON LODGE CRANES LANE KELVEDON	56.1	55.9	55.9	56.7	-0.2	0.6	50.4	50.3	50.3	51.0	-0.1	0.6
HAMMOND COURT JOPSON MEWS WITHAM CM	51.7	53.3	51.4	55.0	1.6	3.3	46.4	47.4	46.1	49.1	1.0	2.7
HAMMOND COURT JOPSON MEWS WITHAM CM	54.9	55.7	54.7	57.8	0.8	2.9	49.3	49.4	49.0	51.4	0.1	2.1
HANOVER COTTAGE HANOVER SQUARE FEER	61.9	58.4	62.2	58.8	-3.5	-3.1	54.9	51.4	54.8	51.6	-3.5	-3.3
HANOVER COURT BLACKMAN WAY WITHAM C	56.8	55.7	56.9	58.7	-1.1	1.9	50.9	49.9	51.0	52.6	-1.0	1.7
HANOVER HOUSE HANOVER SQUARE FEERIN	60.0	56.7	60.4	57.1	-3.3	-2.9	53.0	49.8	53.0	50.0	-3.2	-3.0
HANOVER HOUSE THE STREET FEERING	60.0	56.7	60.4	57.1	-3.3	-2.9	53.0	49.8	53.0	50.0	-3.2	-3.0
HANOVER SQUARE FEERING	58.0	55.0	57.9	55.2	-3.0	-2.8	51.9	49.1	51.7	49.3	-2.8	-2.6
HANOVER SQUARE FEERING COS 9QN	58.0	55.0	57.9	55.2	-3.0	-2.8	51.9	49.1	51.7	49.3	-2.8	-2.6
HAPPY GARDENS KELVEDON ROAD INWORTH	68.7	69.8	69.0	69.9	1.1	1.2	56.1	56.7	56.3	56.8	0.6	0.7
HAPPY GARDENS KELVEDON ROAD INWORTH	64.9	66.0	65.1	66.1	1.1	1.2	52.6	53.2	52.8	53.3	0.6	0.7
HAPPY GARDENS KELVEDON ROAD INWORTH	69.1	70.2	69.4	70.3	1.1	1.2	56.5	57.0	56.6	57.1	0.5	0.6
HAPPY GARDENS KELVEDON ROAD INWORTH	65.2	66.2	65.5	66.4	1.0	1.2	54.0	53.9	54.1	54.0	-0.1	0.0
HAPPY GARDENS WIND MILL HILL INWORT	57.1	55.3	57.3	55.8	-1.8	-1.3	50.3	47.2	50.3	47.5	-3.1	-2.8
HAPPY GARDENS WIND MILL HILL INWORT	65.3	66.3	65.6	66.4	1.0	1.1	53.8	53.9	53.9	54.0	0.1	0.2
HAPPY HOMES THE STREET HATFIELD PEV	69.9	67.8	70.0	68.4	-2.1	-1.5	57.3	55.5	57.4	56.5	-1.8	-0.8
HARBOROUGH HALL COTTAGE HARBOROUGH	52.9	60.4	53.5	61.5	7.5	8.6	41.2	48.0	41.8	49.0	6.8	7.8
HARBOROUGH HALL HARBOROUGH HALL LAN	46.4	51.5	47.0	52.2	5.1	5.8	35.4	40.0	36.0	40.6	4.6	5.2
HARMONY MALDON ROAD HATFIELD PEVERE	69.0	69.2	69.5	69.4	0.2	0.4	56.0	56.1	56.4	56.5	0.1	0.5
HARTREE 54 LONDON ROAD COPFORD CO6	64.4	65.0	65.4	65.5	0.6	1.1	53.6	53.9	54.2	54.3	0.3	0.7
HARVARD KELVEDON ROAD TIPTREE COS 0	68.3	68.9	68.1	69.1	0.6	0.8	55.1	55.6	54.9	55.8	0.5	0.7
HARVEST COTTAGE HANOVER SQUARE FEER	61.7	58.4	62.1	58.9	-3.3	-2.8	54.5	51.2	54.4	51.5	-3.3	-3.0
HATFIELD COTTAGE THE STREET HATFIEL	74.3	72.1	74.3	72.9	-2.2	-1.4	60.8	58.9	60.8	59.8	-1.9	-1.0
HATFIELD PLACE THE STREET HATFIELD	66.9	65.9	67.0	68.6	-1.0	1.7	59.3	58.4	59.2	61.0	-0.9	1.7
Hatfield Road	64.5	64.6	64.5	67.2	0.1	2.7	57.4	57.7	57.4	60.1	0.3	2.7
HAVEN COURT 1 SWAN CLOSE HATFIELD P	72.9	70.7	72.9	71.6	-2.2	-1.3	59.6	57.6	59.6	58.6	-2.0	-1.0
HAVEN COURT 10 SWAN CLOSE HATFIELD	68.0	65.8	68.0	66.8	-2.2	-1.2	55.8	54.0	55.8	55.4	-1.8	-0.4
HAVEN COURT 11 SWAN CLOSE HATFIELD	62.1	60.1	62.2	62.0	-2.0	-0.1	53.2	51.6	53.3	54.0	-1.6	0.8
HAVEN COURT 12 SWAN CLOSE HATFIELD	62.1	60.1	62.2	62.0	-2.0	-0.1	53.2	51.6	53.3	54.0	-1.6	0.8
HAVEN COURT 13 SWAN CLOSE HATFIELD	62.1	60.1	62.2	62.0	-2.0	-0.1	53.2	51.6	53.3	54.0	-1.6	0.8
HAVEN COURT 14 SWAN CLOSE HATFIELD	62.1	60.1	62.2	62.0	-2.0	-0.1	53.2	51.6	53.3	54.0	-1.6	0.8
HAVEN COURT 15 SWAN CLOSE HATFIELD	68.3	65.6	68.2	68.7	-2.7	0.4	61.1	58.7	61.0	61.5	-2.4	0.4
HAVEN COURT 16 SWAN CLOSE HATFIELD	63.8	61.7	63.8	63.0	-2.1	-0.8	53.2	51.5	53.2	53.5	-1.7	0.3
HAVEN COURT 17 SWAN CLOSE HATFIELD	63.8	61.7	63.8	63.0	-2.1	-0.8	53.2	51.5	53.2	53.5	-1.7	0.3

Address	Do Minimum 2027 (L _{den})	Do Something 2027 (L _{den})	Do Minimum 2042 (L _{den})	Do Something 2042 (L _{den})	Short Term Change (L _{den})	Long Term Change (L _{den})	Do Minimum 2027 (L _{night})	Do Something 2027 (L _{night})	Do Minimum 2042 (L _{night})	Do Something 2042 (L _{night})	Short Term Change (L _{night})	Long Term Change (L _{night})
HAVEN COURT 18 SWAN CLOSE HATFIELD	63.8	61.7	63.8	63.0	-2.1	-0.8	53.2	51.5	53.2	53.5	-1.7	0.3
HAVEN COURT 2 SWAN CLOSE HATFIELD P	72.9	70.7	72.9	71.6	-2.2	-1.3	59.6	57.6	59.6	58.6	-2.0	-1.0
HAVEN COURT 3 SWAN CLOSE HATFIELD P	72.9	70.7	72.9	71.6	-2.2	-1.3	59.6	57.6	59.6	58.6	-2.0	-1.0
HAVEN COURT 4 SWAN CLOSE HATFIELD P	72.9	70.7	72.9	71.6	-2.2	-1.3	59.6	57.6	59.6	58.6	-2.0	-1.0
HAVEN COURT 5 SWAN CLOSE HATFIELD P	72.9	70.7	72.9	71.6	-2.2	-1.3	59.6	57.6	59.6	58.6	-2.0	-1.0
HAVEN COURT 6 SWAN CLOSE HATFIELD P	72.9	70.7	72.9	71.6	-2.2	-1.3	59.6	57.6	59.6	58.6	-2.0	-1.0
HAVEN COURT 7 SWAN CLOSE HATFIELD P	68.0	65.8	68.0	66.8	-2.2	-1.2	55.8	54.0	55.8	55.4	-1.8	-0.4
HAVEN COURT 8 SWAN CLOSE HATFIELD P	68.0	65.8	68.0	66.8	-2.2	-1.2	55.8	54.0	55.8	55.4	-1.8	-0.4
HAVEN COURT 9 SWAN CLOSE HATFIELD P	68.0	65.8	68.0	66.8	-2.2	-1.2	55.8	54.0	55.8	55.4	-1.8	-0.4
HAWKSMEAD VINE FARM LANE TIPTREE CO	40.8	39.8	41.6	40.3	-1.0	-0.5	30.3	29.5	31.0	29.9	-0.8	-0.4
HAWTHORN LODGE 17 HAWTHORN ROAD HAT	52.2	51.2	52.3	53.8	-1.0	1.6	46.8	45.7	46.8	48.2	-1.1	1.4
HAWTHORN LODGE WALNUT TREE WAY TIPT	53.1	53.6	52.9	53.8	0.5	0.7	41.4	41.8	41.2	42.0	0.4	0.6
HAWTHORNS GRANGE ROAD TIPTREE COS 0	60.3	56.8	61.8	57.7	-3.5	-2.6	47.9	44.7	49.3	45.5	-3.2	-2.4
HAZELHURST INWORTH ROAD FEERING CO5	63.8	62.0	63.9	62.4	-1.8	-1.4	54.2	51.6	54.2	51.9	-2.6	-2.3
HAZELMERE MAYPOLE ROAD TIPTREE COS	68.3	67.8	68.7	68.2	-0.5	-0.1	55.1	54.7	55.5	55.0	-0.4	-0.1
HEATHFIELD LONDON ROAD FEERING COS	79.3	66.2	78.8	66.8	-13.1	-12.5	70.7	55.3	70.2	55.7	-15.4	-15.0
HEATHFIELD NEWLAND STREET WITHAM CM	67.9	68.4	68.1	68.7	0.5	0.8	55.0	55.4	55.2	55.8	0.4	0.8
HEATON WAY TIPTREE COS ODZ	43.0	42.7	43.4	43.0	-0.3	0.0	32.3	32.1	32.7	32.4	-0.2	0.1
HEATON WAY TIPTREE COS ODZ	43.3	43.0	43.8	43.4	-0.3	0.1	32.6	32.3	33.0	32.6	-0.3	0.0
HEATON WAY TIPTREE COS ODZ	43.6	43.3	44.0	43.7	-0.3	0.1	32.9	32.6	33.2	32.9	-0.3	0.0
HEATON WAY TIPTREE COS ODZ	43.3	43.0	43.7	43.4	-0.3	0.1	32.6	32.4	33.0	32.7	-0.2	0.1
HEDGEROWS OAK ROAD TIPTREE COS ONS	61.4	62.5	62.8	63.9	1.1	2.5	48.9	49.8	50.1	51.1	0.9	2.2
HELEN COURT RIVER VIEW WITHAM CM8 1	55.0	54.0	55.1	56.6	-1.0	1.6	48.8	47.9	48.9	50.5	-0.9	1.7
HENDERSON WAY WITHAM	63.2	62.1	63.2	65.3	-1.1	2.1	56.6	55.7	56.7	58.5	-0.9	1.9
HENDERSONS KELVEDON ROAD TIPTREE CO	69.0	69.5	68.7	69.7	0.5	0.7	55.7	56.2	55.5	56.4	0.5	0.7
HENLEY ASH CLOSE HATFIELD PEVEREL C	57.7	56.5	57.8	58.4	-1.2	0.7	50.3	49.1	50.3	51.3	-1.2	1.0
HENNING HALL SOUTH WALTHAM ROAD CHE	71.1	70.5	73.2	72.8	-0.6	1.7	58.4	58.0	60.1	59.9	-0.4	1.5
HENRY DIXON HALL HENRY DIXON ROAD W	66.2	60.9	66.0	63.3	-5.3	-2.9	59.3	53.7	59.1	56.2	-5.6	-3.1
HENRY DIXON HALL HOUSE HENRY DIXON	69.8	62.8	69.6	64.8	-7.0	-5.0	62.4	54.7	62.2	57.0	-7.7	-5.4
HERONSHAW BURY LANE HATFIELD PEVERE	68.7	64.5	68.9	66.7	-4.2	-2.0	58.8	56.5	58.8	59.1	-2.3	0.3
HIDEAWAY COTTAGE THE STREET HATFIEL	57.5	56.2	57.6	58.2	-1.3	0.7	50.2	49.0	50.2	51.3	-1.2	1.1
HIGH BEAMS LONDON ROAD FEERING COS	56.7	53.2	56.7	53.6	-3.5	-3.1	50.2	46.3	50.1	46.5	-3.9	-3.7
HIGH ELMS MALDON ROAD HATFIELD PEVE	67.8	67.9	68.3	68.2	0.1	0.4	55.2	55.1	55.6	55.6	-0.1	0.4
HIGH TREES MARINA ROAD HATFIELD PEV	77.6	76.4	77.6	79.8	-1.2	2.2	69.2	68.2	69.2	71.1	-1.0	1.9
HIGHBURY LODGE MALDON ROAD KELVEDON	63.3	65.1	64.7	66.3	1.8	3.0	54.1	53.6	54.7	54.5	-0.5	0.4
HIGHCLERE STATION ROAD HATFIELD PEV	71.8	70.5	71.9	73.8	-1.3	2.0	64.1	62.9	64.1	65.9	-1.2	1.8
HIGHFIELDS FARM HIGHFIELDS LANE KEL	60.7	56.3	60.6	56.5	-4.4	-4.2	54.5	50.6	54.4	50.9	-3.9	-3.6
HIGHFIELDS FARM HIGHFIELDS LANE KEL	57.2	53.2	57.1	53.7	-4.0	-3.5	51.4	47.9	51.3	48.2	-3.5	-3.2
HIGHFIELDS HIGHFIELDS LANE KELVEDON	53.4	49.4	53.3	49.8	-4.0	-3.6	48.1	44.5	48.0	44.8	-3.6	-3.3
HIGHFIELDS HIGHFIELDS LANE KELVEDON	61.3	57.4	61.2	57.9	-3.9	-3.4	55.0	51.6	54.9	52.0	-3.4	-3.0
HIGHLANDS COTTAGE THE VINEYARDS HAT	58.3	57.8	58.4	60.2	-0.5	1.9	51.9	50.8	52.0	53.4	-1.1	1.5
HIGHLANDS KELVEDON ROAD TIPTREE COS	66.3	67.6	66.6	67.7	1.3	1.4	53.3	54.4	53.6	54.5	1.1	1.2
HIGHWAYS THE STREET HATFIELD PEVERE	71.8	67.5	72.0	69.3	-4.3	-2.5	62.4	60.1	62.5	61.8	-2.3	-0.6
HILL BROAD HOUSE BRAXTED PARK ROAD	61.1	60.7	61.3	61.8	-0.4	0.7	50.6	50.2	50.6	51.9	-0.4	1.3
HILL HOUSE CROSSING LONDON ROAD FEE	61.6	56.0	61.0	56.3	-5.6	-5.3	55.3	50.1	54.8	50.3	-5.2	-5.0
HILL HOUSE FARM LONDON ROAD FEERING	63.5	59.3	63.0	59.5	-4.2	-4.0	56.9	52.9	56.5	53.1	-4.0	-3.8
HILL HOUSE KELVEDON ROAD INWORTH CO	58.8	57.4	58.7	57.6	-1.4	-1.2	51.9	49.0	51.8	49.2	-2.9	-2.7
HILL HOUSE THE STREET HATFIELD PEVE	72.2	70.9	72.7	71.8	-1.3	-0.4	59.9	58.7	60.2	60.1	-1.2	0.2
HILL VIEW MALDON ROAD WITHAM CM8 1H	62.2	60.1	62.3	63.2	-2.1	1.0	55.6	53.8	55.7	56.6	-1.8	1.0
HILL WOOD WINDMILL HILL TIPTREE COS	52.4	49.3	53.6	50.1	-3.1	-2.3	40.7	37.9	41.9	38.7	-2.8	-2.0
HILLCREST LONDON ROAD KELVEDON COS	69.4	68.0	69.7	68.1	-1.4	-1.3	57.7	56.4	57.9	56.6	-1.3	-1.1
HILLCREST SCHOOL ROAD MESSING	52.3	51.3	52.5	51.7	-1.0	-0.6	45.4	43.6	45.4	43.8	-1.8	-1.6

Address	Do Minimum 2027 (L _{den})	Do Something 2027 (L _{den})	Do Minimum 2042 (L _{den})	Do Something 2042 (L _{den})	Short Term Change (L _{den})	Long Term Change (L _{den})	Do Minimum 2027 (L _{night})	Do Something 2027 (L _{night})	Do Minimum 2042 (L _{night})	Do Something 2042 (L _{night})	Short Term Change (L _{night})	Long Term Change (L _{night})
HILLCREST SCHOOL ROAD MESSING CO5 9	52.3	51.3	52.5	51.7	-1.0	-0.6	45.4	43.6	45.4	43.8	-1.8	-1.6
HILLSIDE KELVEDON ROAD INWORTH CO5	64.1	59.9	64.0	60.1	-4.2	-4.0	57.2	53.1	57.0	53.3	-4.1	-3.9
HILLVIEW MAIN ROAD CHELMSFORD CM3 3	69.6	69.8	70.7	70.4	0.2	0.8	57.1	57.3	58.0	58.0	0.2	0.9
HODGES COTTAGE COLCHESTER ROAD CHEL	69.8	69.7	69.5	69.7	-0.1	-0.1	58.4	58.1	58.2	58.1	-0.3	-0.3
HOGWELLS MAIN ROAD CHELMSFORD CM3 3	76.2	75.9	76.4	77.5	-0.3	1.3	68.0	67.8	68.1	69.2	-0.2	1.2
HOLE FARM LONDON ROAD KELVEDON	72.9	68.7	72.8	71.8	-4.2	-1.1	65.1	61.4	65.0	64.1	-3.7	-1.0
HOLE FARM LONDON ROAD KELVEDON CM8	68.4	65.4	68.4	68.4	-3.0	0.0	61.2	58.5	61.3	61.2	-2.7	0.0
HOLLIES MALDON ROAD HATFIELD PEVERE	64.0	64.7	64.4	65.4	0.7	1.4	53.6	53.6	53.9	54.9	0.0	1.3
HOLLY COTTAGE MAIN ROAD CHELMSFORD	58.4	58.8	58.8	59.7	0.4	1.3	51.3	51.5	51.5	52.5	0.2	1.2
HOLLY HOUSE MALDON ROAD HATFIELD PE	73.3	73.4	73.8	73.7	0.1	0.4	60.0	60.0	60.4	60.5	0.0	0.5
HOLLY HOUSE NORTH LANE MARKS TEY CO	58.1	58.6	58.3	59.3	0.5	1.2	51.7	52.1	51.9	52.7	0.4	1.0
HOLLY LODGE LONDON ROAD COPFORD CO6	58.7	58.8	58.8	58.8	0.1	0.1	52.6	52.6	52.6	52.6	0.0	0.0
HOLLYCROFT THE STREET HATFIELD PEVE	54.7	53.5	54.8	55.7	-1.2	1.0	48.3	47.1	48.3	49.5	-1.2	1.2
HOLLYWELLS MAYPOLE ROAD TIPTREE CO5	53.7	53.4	54.2	53.7	-0.3	0.0	42.0	41.7	42.4	42.0	-0.3	0.0
HOLME LEA THE STREET HATFIELD PEVER	72.4	70.5	73.1	71.4	-1.9	-1.0	59.4	57.7	59.9	58.8	-1.7	-0.6
HOLMFIELD HOUSE LONDON ROAD FEERING	64.5	61.5	64.5	61.8	-3.0	-2.7	56.0	52.7	56.0	52.9	-3.3	-3.1
HOMECROFT 69 LONDON ROAD COPFORD CO	67.7	68.2	68.6	68.6	0.5	0.9	57.6	57.8	58.0	58.0	0.2	0.4
HOMELEIGH STATION ROAD HATFIELD PEV	62.0	60.8	62.1	63.4	-1.2	1.4	55.3	54.1	55.3	56.6	-1.2	1.3
HOMESIDE MALDON ROAD HATFIELD PEVER	71.1	71.2	71.6	71.4	0.1	0.3	57.9	57.9	58.3	58.3	0.0	0.4
HONEY BEE HOUSE DAMASES LANE CHELMS	59.6	59.8	60.0	61.0	0.2	1.4	53.1	53.2	53.3	54.4	0.1	1.3
HONEYBEE GROVE TIPTREE	45.4	44.1	46.2	44.6	-1.3	-0.8	34.4	33.3	35.2	33.8	-1.1	-0.6
HONEYBEE GROVE TIPTREE	47.7	47.0	48.4	47.4	-0.7	-0.3	36.5	35.9	37.1	36.3	-0.6	-0.2
HONEYBEE GROVE TIPTREE	43.9	43.8	44.3	44.2	-0.1	0.3	33.2	33.1	33.5	33.4	-0.1	0.2
HONEYBEE GROVE TIPTREE	48.5	47.9	49.1	48.3	-0.6	-0.2	37.3	36.8	37.8	37.1	-0.5	-0.2
HONEYWOOD COGGESHALL ROAD FEERING C	58.0	57.0	58.7	57.9	-1.0	-0.1	49.3	47.2	49.5	47.7	-2.1	-1.6
HOOKS AND SHEAVES THE STREET HATFIE	72.4	70.3	72.5	70.9	-2.1	-1.5	59.4	57.8	59.5	58.6	-1.6	-0.8
HOPE VILLA 53 LONDON ROAD COPFORD C	69.4	69.9	70.3	70.4	0.5	1.0	58.6	58.9	59.1	59.1	0.3	0.5
HOWBRIDGE ROAD WITHAM CM8 1BZ	64.5	63.9	65.2	64.8	-0.6	0.3	52.9	52.2	53.4	53.5	-0.7	0.6
HOWBRIDGE ROAD WITHAM CM8 1DA	59.8	58.8	60.1	59.8	-1.0	0.0	49.8	48.9	50.0	50.6	-0.9	0.8
HUNTERS LONDON ROAD FEERING CO5 9ED	56.8	52.7	56.7	53.1	-4.1	-3.7	50.4	46.0	50.3	46.3	-4.4	-4.1
ICENI HOUSE NEWLAND STREET WITHAM	64.7	65.2	65.0	65.5	0.5	0.8	52.8	53.0	53.0	53.8	0.2	1.0
ICENI HOUSE NEWLAND STREET WITHAM C	64.7	65.2	65.0	65.5	0.5	0.8	52.8	53.0	53.0	53.8	0.2	1.0
INGLEDENE VINE ROAD TIPTREE CO5 OLT	61.9	60.3	63.0	60.8	-1.6	-1.1	49.3	47.9	50.3	48.3	-1.4	-1.0
INGLENOOK STATION ROAD HATFIELD PEV	56.6	55.5	56.7	58.1	-1.1	1.5	50.7	49.6	50.7	52.0	-1.1	1.3
INGLESIDE KELVEDON ROAD INWORTH CO5	63.6	65.3	63.8	65.5	1.7	1.9	52.0	52.7	52.1	52.9	0.7	0.9
INNKEEPERS COTTAGE MAIN ROAD CHELMS	69.8	70.9	71.3	71.5	1.1	1.7	57.3	58.1	58.5	58.8	0.8	1.5
INVICTA MALDON ROAD WITHAM CM8 1HP	67.7	67.6	68.1	67.9	-0.1	0.2	55.1	54.9	55.4	55.5	-0.2	0.4
INWORTH HALL KELVEDON ROAD INWORTH	62.0	58.6	61.9	58.8	-3.4	-3.2	55.5	51.9	55.3	52.1	-3.6	-3.4
INWORTH HALL LODGE KELVEDON ROAD IN	66.5	67.6	66.7	67.8	1.1	1.3	55.5	55.3	55.5	55.4	-0.2	-0.1
INWORTH HALL VILLA KELVEDON ROAD IN	59.5	56.1	59.4	56.3	-3.4	-3.2	53.3	49.4	53.2	49.6	-3.9	-3.7
ISABELLA KELVEDON ROAD TIPTREE CO5	70.4	70.9	70.1	71.1	0.5	0.7	57.0	57.5	56.7	57.6	0.5	0.6
ISHAMS BARN ISHAMS CHASE WICKHAM BI	56.0	54.7	56.1	57.8	-1.3	1.8	50.3	49.2	50.4	52.0	-1.1	1.7
ittle Birchholt Farm	50.5	51.8	50.2	54.5	1.3	4.0	45.5	46.5	45.2	49.0	1.0	3.5
IVY COTTAGE BROCKWELL LANE KELVEDON	59.3	56.0	59.2	56.3	-3.3	-3.0	53.3	50.3	53.1	50.6	-3.0	-2.7
JACKSONS FARM MALTINGS LANE WITHAM	63.7	63.3	63.7	63.3	-0.4	-0.4	51.6	51.2	51.6	51.6	-0.4	0.0
JACQMAR THE STREET HATFIELD PEVEREL	71.0	66.0	71.2	67.4	-5.0	-3.6	61.0	58.5	61.1	59.9	-2.5	-1.1
JAYS LANE MARKS TEY CO6 1LP	73.5	73.4	73.7	73.7	-0.1	0.2	59.9	59.8	60.1	60.1	-0.1	0.2
JAYS LANE MARKS TEY CO6 1LP	67.9	67.8	68.1	68.2	-0.1	0.3	55.2	55.1	55.4	55.6	-0.1	0.4
JAYS LANE MARKS TEY CO6 1LP	65.2	65.1	65.4	65.5	-0.1	0.3	53.0	52.7	53.2	53.3	-0.3	0.3
JEMA ASH CLOSE HATFIELD PEVEREL CM3	60.2	58.7	60.4	60.0	-1.5	-0.2	51.1	49.8	51.1	51.7	-1.3	0.6
JESMOND COLCHESTER ROAD TIPTREE CO5	65.8	64.8	66.3	65.2	-1.0	-0.6	52.8	51.9	53.3	52.3	-0.9	-0.5
JONATHANS HOUSE BURY LANE HATFIELD	66.2	64.2	66.7	65.4	-2.0	-0.8	55.1	53.5	55.4	55.3	-1.6	0.2

Address	Do Minimum 2027 (L _{den})	Do Something 2027 (L _{den})	Do Minimum 2042 (L _{den})	Do Something 2042 (L _{den})	Short Term Change (L _{den})	Long Term Change (L _{den})	Do Minimum 2027 (L _{night})	Do Something 2027 (L _{night})	Do Minimum 2042 (L _{night})	Do Something 2042 (L _{night})	Short Term Change (L _{night})	Long Term Change (L _{night})
JONATHANS HOUSE BURY LANE HATFIELD	62.9	59.2	63.0	61.7	-3.7	-1.2	54.6	52.3	54.6	55.0	-2.3	0.4
JOSLIN AVENUE WITHAM	60.4	60.0	60.6	61.2	-0.4	0.8	51.6	50.9	51.7	52.9	-0.7	1.3
JOSLIN AVENUE WITHAM	59.5	59.1	59.8	60.5	-0.4	1.0	51.1	50.4	51.2	52.4	-0.7	1.3
JOY COTTAGE ROOKERY LANE TIPTREE CO	48.4	49.3	49.4	50.3	0.9	1.9	37.2	38.0	38.0	38.9	0.8	1.7
JUBILEE COTTAGES COGGESHALL ROAD FE	57.7	55.7	58.0	56.3	-2.0	-1.4	50.8	48.2	50.7	48.5	-2.6	-2.3
JUBILEE COTTAGES COLCHESTER ROAD TI	71.9	70.9	72.4	71.2	-1.0	-0.7	58.3	57.4	58.8	57.7	-0.9	-0.6
KARRICK HOUSE 47 LONDON ROAD COPFOR	67.6	68.0	68.4	68.4	0.4	0.8	57.9	58.0	58.2	58.2	0.1	0.3
KEEPERS COTTAGE MALDON ROAD HATFIEL	67.5	67.7	68.0	68.0	0.2	0.5	55.0	55.1	55.4	55.4	0.1	0.4
KEEPERS COTTAGE SCHOOL ROAD MESSING	55.5	55.6	56.0	56.1	0.1	0.6	44.6	44.5	44.9	44.9	-0.1	0.3
KELVEDON LODGE BRAXTED PARK ROAD GR	58.5	62.4	59.5	63.8	3.9	5.3	50.0	51.9	50.4	53.5	1.9	3.5
KELVENE INWORTH ROAD FEERING CO5 9S	65.4	64.3	65.5	64.6	-1.1	-0.8	56.2	54.1	56.1	54.4	-2.1	-1.8
KEMPS FARM TURKEY COCK LANE EIGHT A	68.0	67.9	68.0	67.8	-0.1	-0.2	60.9	60.8	60.9	60.7	-0.1	-0.2
KEMPS FARM TURKEY COCK LANE EIGHT A	67.9	67.8	67.9	67.7	-0.1	-0.2	60.8	60.7	60.8	60.6	-0.1	-0.2
KEMPS FARM TURKEY COCK LANE EIGHT A	67.0	66.9	67.0	66.8	-0.1	-0.2	60.0	60.0	60.0	59.9	0.0	-0.1
KENMORE MALDON ROAD HATFIELD PEVERE	60.1	60.6	60.3	62.2	0.5	2.1	52.7	52.1	52.8	54.1	-0.6	1.4
KENROW MARINA ROAD HATFIELD PEVEREL	77.1	76.0	77.1	79.4	-1.1	2.3	68.8	67.8	68.8	70.8	-1.0	2.0
KIDDA ASH CLOSE HATFIELD PEVEREL CM	59.2	57.7	59.3	59.1	-1.5	-0.1	50.5	49.2	50.6	51.3	-1.3	0.8
KILGARTH 23 JAYS LANE MARKS TEY CO6	57.8	57.4	58.1	58.3	-0.4	0.5	48.9	47.7	48.9	49.1	-1.2	0.2
KILGILLY 19 ASHWIN AVENUE COPFORD C	55.7	55.8	55.8	56.0	0.1	0.3	50.0	50.0	50.0	50.2	0.0	0.2
KILN COTTAGE CHURCH LANE MARKS TEY	55.4	55.2	55.6	56.6	-0.2	1.2	48.8	48.6	48.9	50.0	-0.2	1.2
KILTINANE INWORTH ROAD FEERING CO5	63.4	60.4	63.3	60.7	-3.0	-2.7	56.1	52.6	56.0	52.9	-3.5	-3.2
KIMBERLEY COTTAGES MALDON ROAD HATF	71.5	71.6	72.0	71.9	0.1	0.4	58.5	58.4	58.9	58.9	-0.1	0.4
KIMBERLEY COTTAGES MALDON ROAD HATF	71.6	71.7	72.1	71.9	0.1	0.3	58.5	58.5	58.9	58.9	0.0	0.4
KINGFISHER HOUSE VINE FARM LANE TIP	42.8	42.7	43.1	43.0	-0.1	0.2	32.1	32.1	32.5	32.4	0.0	0.3
KINGS COURT 1 KELVEDON ROAD TIPTREE	55.7	56.2	55.5	56.4	0.5	0.7	43.8	44.2	43.6	44.4	0.4	0.6
KINGS COURT 2 KELVEDON ROAD TIPTREE	55.5	55.8	55.4	56.0	0.3	0.5	43.5	43.9	43.5	44.1	0.4	0.6
KINGSWOOD 11 SCHOOL ROAD COPFORD CO	59.0	59.2	59.3	59.4	0.2	0.4	52.3	52.4	52.4	52.5	0.1	0.2
KINSBY HOUSE STATION ROAD HATFIELD	72.8	70.4	72.7	73.4	-2.4	0.6	65.0	62.9	65.0	65.6	-2.1	0.6
KINTBURY MALDON ROAD KELVEDON CO5 9	58.5	55.0	58.4	55.4	-3.5	-3.1	52.4	49.1	52.3	49.4	-3.3	-3.0
KIPPS HALL ROAD COPFORD CO6 1BN	67.1	67.3	67.6	67.6	0.2	0.5	58.8	58.8	59.0	58.8	0.0	0.0
KOORBAES COTTAGES HIGHFIELDS LANE K	71.6	67.7	71.5	67.9	-3.9	-3.7	64.0	60.6	63.9	60.8	-3.4	-3.2
KOORBAES COTTAGES HIGHFIELDS LANE K	71.1	67.3	71.0	67.5	-3.8	-3.6	63.6	60.2	63.4	60.4	-3.4	-3.2
KOORBAES HIGHFIELDS LANE KELVEDON C	74.9	70.9	74.7	71.1	-4.0	-3.8	66.9	63.4	66.7	63.6	-3.5	-3.3
KOSYCOT MAYPOLE ROAD TIPTREE CO5 0E	67.6	67.2	68.1	67.5	-0.4	-0.1	54.5	54.1	54.9	54.4	-0.4	-0.1
KOU EN MAIN ROAD CHELMSFORD CM3 3AD	69.0	69.2	70.1	69.9	0.2	0.9	57.9	58.1	58.6	58.9	0.2	1.0
KROONSTADT 63 LONDON ROAD COPFORD C	63.1	63.3	63.5	63.5	0.2	0.4	55.6	55.7	55.8	55.7	0.1	0.1
KUMUSHA VINE ROAD TIPTREE CO5 0LT	58.1	55.3	59.4	56.0	-2.8	-2.1	45.9	43.4	47.0	44.1	-2.5	-1.8
LABURNUM MALDON ROAD KELVEDON CO5 9	59.7	56.3	59.7	56.7	-3.4	-3.0	53.4	50.0	53.3	50.3	-3.4	-3.1
LAKELODGE BRAXTED PARK ROAD GREAT B	53.5	53.6	53.4	55.9	0.1	2.4	47.3	47.1	47.2	49.6	-0.2	2.3
LAMBOURNE MALDON ROAD HATFIELD PEVE	69.1	69.2	69.6	69.5	0.1	0.4	56.4	56.4	56.8	56.9	0.0	0.5
LAMBOURNE NURSERY DRIVE HATFIELD PE	72.0	71.9	72.4	73.2	-0.1	1.2	63.6	63.6	63.9	64.8	0.0	1.2
LAMERTON STATION ROAD HATFIELD PEVE	56.9	55.6	57.0	58.4	-1.3	1.5	50.9	49.6	50.9	52.2	-1.3	1.3
LANNER MALDON ROAD WITHAM CM8 1HT	67.7	66.6	67.8	68.7	-1.1	1.0	59.5	58.1	59.5	60.6	-1.4	1.1
LARKRISE MAYPOLE ROAD TIPTREE CO5 0	67.1	66.6	67.5	66.9	-0.5	-0.2	54.0	53.6	54.4	53.9	-0.4	-0.1
LARKSPUR COURT CANDYTUFT ROAD CHELM	54.9	55.0	55.2	55.2	0.1	0.3	47.4	47.4	47.4	47.3	0.0	-0.1
LARKSPUR COURT CANDYTUFT ROAD CHELM	56.4	56.5	56.6	56.6	0.1	0.2	48.9	48.8	48.9	48.7	-0.1	-0.2
LARKSPUR COURT CANDYTUFT ROAD CHELM	53.0	52.9	53.3	53.0	-0.1	0.0	45.9	45.5	46.0	45.5	-0.4	-0.4
LARKSPUR COURT CANDYTUFT ROAD CHELM	56.5	56.6	56.7	56.7	0.1	0.2	49.1	49.0	49.1	48.9	-0.1	-0.2
LARKSPUR COURT CANDYTUFT ROAD CHELM	51.8	51.9	52.2	52.1	0.1	0.3	44.1	44.0	44.2	44.0	-0.1	-0.1
LARKSPUR COURT CANDYTUFT ROAD CHELM	54.2	54.3	54.5	54.4	0.1	0.2	46.9	46.8	46.9	46.7	-0.1	-0.2
LAURENCE AVENUE WITHAM CM8 1JA	63.7	63.3	64.0	64.3	-0.4	0.6	53.6	53.0	53.8	54.8	-0.6	1.2
LAURENCE AVENUE WITHAM CM8 1JA	62.9	62.2	63.3	63.1	-0.7	0.2	52.5	51.7	52.8	53.4	-0.8	0.9

Address	Do Minimum 2027 (L _{den})	Do Something 2027 (L _{den})	Do Minimum 2042 (L _{den})	Do Something 2042 (L _{den})	Short Term Change (L _{den})	Long Term Change (L _{den})	Do Minimum 2027 (L _{night})	Do Something 2027 (L _{night})	Do Minimum 2042 (L _{night})	Do Something 2042 (L _{night})	Short Term Change (L _{night})	Long Term Change (L _{night})
LAURENCE AVENUE WITHAM CM8 1JA	60.5	59.5	60.9	60.3	-1.0	-0.2	49.9	48.9	50.1	50.5	-1.0	0.6
LAURENCE AVENUE WITHAM CM8 1JA	56.2	55.2	56.4	57.8	-1.0	1.6	49.8	48.8	49.9	51.5	-1.0	1.7
LAWNS WALTHAM ROAD CHELMSFORD CM3 3	67.2	66.7	69.2	69.0	-0.5	1.8	55.6	55.2	57.0	57.1	-0.4	1.5
LAWRENCE COURT 1 THE STREET HATFIEL	70.9	65.9	71.1	67.3	-5.0	-3.6	60.8	58.3	60.9	59.7	-2.5	-1.1
LAWRENCE COURT 2 THE STREET HATFIEL	70.7	65.9	70.8	67.2	-4.8	-3.5	60.5	58.1	60.6	59.4	-2.4	-1.1
LAWRENCE COURT 3 THE STREET HATFIEL	66.0	60.5	66.2	62.2	-5.5	-3.8	55.3	52.1	55.4	54.3	-3.2	-1.0
LAWRENCE COURT 4 THE STREET HATFIEL	65.8	60.2	66.0	62.4	-5.6	-3.4	55.7	52.7	55.8	55.2	-3.0	-0.5
LE CORBIERE MAIN ROAD CHELMSFORD CM	68.8	69.4	69.3	70.1	0.6	1.3	56.4	56.8	56.8	57.4	0.4	1.0
LENDA INWORTH ROAD FEERING CO5 9SE	58.8	55.7	58.7	55.9	-3.1	-2.9	52.4	49.1	52.2	49.3	-3.3	-3.1
LETCOMBE LONDON ROAD HATFIELD PEVER	77.9	77.5	78.1	79.2	-0.4	1.3	69.5	69.1	69.6	70.7	-0.4	1.2
LETITIA 1 BROCKWELL LANE KELVEDON C	60.3	57.2	60.3	57.7	-3.1	-2.6	54.0	50.8	53.9	51.1	-3.2	-2.9
LEWIN COTTAGE STATION ROAD HATFIELD	65.0	62.3	65.0	65.4	-2.7	0.4	58.2	55.8	58.1	58.5	-2.4	0.3
LEYLANDS MAIN ROAD CHELMSFORD CM3 3	68.9	69.4	69.1	70.4	0.5	1.5	61.6	62.0	61.8	62.9	0.4	1.3
LILAC COTTAGE COLCHESTER ROAD TIPTR	65.8	64.9	66.4	65.2	-0.9	-0.6	52.9	52.0	53.4	52.3	-0.9	-0.6
LILAC COTTAGE MALDON ROAD HATFIELD	68.0	68.2	68.5	68.4	0.2	0.4	55.3	55.5	55.7	55.8	0.2	0.5
LILIES 4 ROWAN CHASE TIPTREE CO5 OL	54.0	54.4	53.8	54.6	0.4	0.6	42.3	42.6	42.1	42.8	0.3	0.5
LILYBELL COLCHESTER ROAD TIPTREE CO	70.5	69.5	71.1	69.9	-1.0	-0.6	57.1	56.2	57.6	56.5	-0.9	-0.6
LIME HOUSE 121 LONDON ROAD COPFORD	65.8	66.0	66.4	66.3	0.2	0.5	56.6	56.7	56.8	56.7	0.1	0.1
LINDAN LONDON ROAD FEERING CO5 9ED	57.2	53.6	57.1	54.0	-3.6	-3.2	50.7	47.1	50.6	47.3	-3.6	-3.4
LINGARD HOUSE HARBOROUGH HALL LANE	51.6	58.6	52.2	59.5	7.0	7.9	40.0	46.4	40.6	47.2	6.4	7.2
LINGMORE MAYPOLE ROAD TIPTREE CO5 O	67.6	67.1	68.0	67.5	-0.5	-0.1	54.4	54.0	54.9	54.3	-0.4	-0.1
LION COTTAGE MAYPOLE ROAD TIPTREE C	70.0	69.5	70.5	69.9	-0.5	-0.1	56.6	56.2	57.1	56.5	-0.4	-0.1
LIONFIELD COTTAGES MAIN ROAD CHELMS	66.9	69.1	67.3	69.0	2.2	2.1	55.2	56.7	55.5	56.8	1.5	1.6
LIONFIELD COTTAGES MAIN ROAD CHELMS	67.0	69.2	67.4	69.2	2.2	2.2	55.3	56.8	55.6	56.9	1.5	1.6
LIONFIELD COTTAGES MAIN ROAD CHELMS	66.9	69.0	67.3	69.0	2.1	2.1	55.6	56.8	55.9	56.9	1.2	1.3
LIONFIELD COTTAGES MAIN ROAD CHELMS	62.1	62.3	62.3	63.2	0.2	1.1	55.4	55.3	55.5	56.2	-0.1	0.8
LITTLE BRAXTED HALL WITHAM ROAD LIT	58.4	57.3	59.1	60.1	-1.1	1.7	50.8	49.9	51.1	52.6	-0.9	1.8
LITTLE BRAXTED MILL WITHAM ROAD LIT	56.2	55.0	56.7	57.8	-1.2	1.6	49.4	48.4	49.5	51.1	-1.0	1.7
LITTLE CRIX MOWDEN HALL LANE HATFIE	63.1	63.2	64.4	64.9	0.1	1.8	53.6	54.0	54.1	55.3	0.4	1.7
LITTLE CROFT MALDON ROAD WITHAM CM8	57.3	56.2	57.5	58.4	-1.1	1.1	50.5	49.1	50.6	51.6	-1.4	1.1
LITTLE DOMSEY COTTAGES LONDON ROAD	72.9	62.7	72.4	63.1	-10.2	-9.8	65.1	55.4	64.7	55.6	-9.7	-9.5
LITTLE DOMSEY COTTAGES LONDON ROAD	70.4	62.1	70.0	62.4	-8.3	-8.0	63.0	55.1	62.6	55.4	-7.9	-7.6
LITTLE GABLES FOUNDRY LANE COPFORD	70.3	70.2	70.4	70.1	-0.1	-0.2	62.9	62.8	62.9	62.7	-0.1	-0.2
LITTLE GENERALS MAIN ROAD CHELMSFOR	61.3	59.4	61.6	59.7	-1.9	-1.6	54.5	52.8	54.8	53.0	-1.7	-1.5
LITTLE GREYS MALDON ROAD KELVEDON C	62.7	64.1	63.9	65.3	1.4	2.6	55.0	53.6	55.4	54.4	-1.4	-0.6
LITTLE LONDON LONDON ROAD FEERING C	69.6	67.5	69.7	67.7	-2.1	-1.9	58.1	55.7	58.1	55.9	-2.4	-2.2
LITTLE LONDON LONDON ROAD FEERING C	69.6	67.4	69.7	67.7	-2.2	-1.9	58.1	55.7	58.2	55.9	-2.4	-2.2
LITTLE OAKS MALDON ROAD HATFIELD PE	71.2	71.3	71.7	71.6	0.1	0.4	58.0	58.0	58.4	58.4	0.0	0.4
LITTLE REISK 31 COGGESHALL ROAD MAR	71.5	71.6	72.2	72.1	0.1	0.6	58.3	58.3	58.9	58.9	0.0	0.6
LITTLE SCARLETTS MAYPOLE ROAD TIPTR	66.4	65.9	66.8	66.2	-0.5	-0.2	53.3	52.9	53.8	53.2	-0.4	-0.1
LITTLE WICKETS MALDON ROAD HATFIELD	69.7	69.8	70.2	70.1	0.1	0.4	56.7	56.7	57.1	57.1	0.0	0.4
LLANGARRON MALTINGS LANE WITHAM CM8	63.2	62.7	63.2	62.8	-0.5	-0.4	51.6	51.1	51.6	51.9	-0.5	0.3
LOCKWOOD COTTAGE MALDON ROAD WITHAM	67.5	66.0	67.6	68.6	-1.5	1.1	60.0	58.4	60.0	61.0	-1.6	1.0
LOG CABIN MILL ROAD MARKS TEY CO6 1	59.0	59.3	59.3	59.7	0.3	0.7	52.2	52.5	52.4	52.8	0.3	0.6
LONDON ROAD COPFORD CO6 1BQ	57.4	57.5	57.6	57.5	0.1	0.1	51.4	51.4	51.5	51.4	0.0	0.0
LONDON ROAD COPFORD CO6 1BQ	64.8	65.3	65.7	65.9	0.5	1.1	53.9	54.3	54.5	54.6	0.4	0.7
LONDON ROAD MARKS TEY	64.7	64.8	64.9	66.3	0.1	1.6	57.5	57.5	57.6	59.0	0.0	1.5
LONDON ROAD MARKS TEY CO6 1BE	64.9	65.4	65.4	65.9	0.5	1.0	54.0	54.4	54.4	54.8	0.4	0.8
LONDON ROAD MARKS TEY CO6 1BE	68.6	69.0	69.1	69.6	0.4	1.0	56.6	57.0	57.0	57.5	0.4	0.9
LONDON ROAD MARKS TEY CO6 1DZ	67.9	68.2	68.3	68.5	0.3	0.6	58.6	58.8	58.8	58.8	0.2	0.2
LONDON ROAD MARKS TEY CO6 1DZ	61.6	61.7	61.7	61.7	0.1	0.1	54.9	55.0	55.0	54.9	0.1	0.0
LONDON ROAD MARKS TEY CO6 1EB	77.2	75.9	77.4	78.5	-1.3	1.3	68.7	67.5	68.9	69.9	-1.2	1.2

Address	Do Minimum 2027 (L _{den})	Do Something 2027 (L _{den})	Do Minimum 2042 (L _{den})	Do Something 2042 (L _{den})	Short Term Change (L _{den})	Long Term Change (L _{den})	Do Minimum 2027 (L _{night})	Do Something 2027 (L _{night})	Do Minimum 2042 (L _{night})	Do Something 2042 (L _{night})	Short Term Change (L _{night})	Long Term Change (L _{night})
LONDON ROAD MARKS TEY CO6 1EB	76.6	76.8	76.9	77.5	0.2	0.9	68.1	68.3	68.3	68.9	0.2	0.8
LONDON ROAD MARKS TEY CO6 1EB	75.4	75.9	75.6	76.4	0.5	1.0	67.0	67.5	67.2	67.9	0.5	0.9
LONDON ROAD MARKS TEY CO6 1EB	65.2	64.9	65.5	66.2	-0.3	1.0	57.5	57.3	57.7	58.6	-0.2	1.1
LORIEN LONDON ROAD FEERING CO5 9ED	70.0	67.8	70.1	68.0	-2.2	-2.0	58.6	56.1	58.6	56.3	-2.5	-2.3
LOUGHTON LONDON ROAD KELVEDON CO5 9	68.9	68.2	69.2	68.5	-0.7	-0.4	58.5	58.5	58.5	59.0	0.0	0.5
LOUND LODGE MALDON ROAD WITHAM CM8	64.3	64.4	64.7	65.3	0.1	1.0	53.4	53.2	53.7	54.6	-0.2	1.2
LOUVAIN COTTAGE 1 ROWAN CHASE TIPTR	51.8	52.0	51.8	52.2	0.2	0.4	40.3	40.5	40.2	40.6	0.2	0.3
LOVIBOND COTTAGES MALDON ROAD HATFI	71.4	71.6	71.9	71.8	0.2	0.4	58.0	58.1	58.4	58.4	0.1	0.4
LOVIBOND COTTAGES MALDON ROAD HATFI	71.4	71.6	71.9	71.9	0.2	0.5	58.0	58.2	58.5	58.4	0.2	0.4
LOVIBOND COTTAGES MALDON ROAD HATFI	71.3	71.4	71.8	71.7	0.1	0.4	57.9	58.0	58.3	58.3	0.1	0.4
LUCAS CROFT HIGHFIELDS LANE KELVEDO	61.1	57.4	61.0	58.0	-3.7	-3.1	54.7	51.4	54.6	51.9	-3.3	-2.8
LYNDALE MALTINGS LANE WITHAM CM8 1D	68.3	67.9	68.3	67.8	-0.4	-0.5	55.6	55.1	55.6	55.4	-0.5	-0.2
LYNMOUTH THE STREET HATFIELD PEVERE	69.7	67.6	69.8	68.2	-2.1	-1.5	57.2	55.4	57.3	56.5	-1.8	-0.7
LYNTON STATION ROAD HATFIELD PEVERE	56.5	55.2	56.5	57.8	-1.3	1.3	50.5	49.3	50.4	51.8	-1.2	1.3
MAGNOLIA COTTAGE CHURCH ROAD HATFIE	57.0	55.7	57.2	57.6	-1.3	0.6	49.5	48.1	49.5	50.5	-1.4	1.0
MAGNOLIA HOUSE MAYPOLE ROAD TIPTR	54.3	53.9	54.8	54.3	-0.4	0.0	42.5	42.1	42.9	42.5	-0.4	0.0
MALDON ROAD WITHAM CM8 1HR	67.4	67.3	67.7	67.6	-0.1	0.2	55.2	54.9	55.4	55.7	-0.3	0.5
MALDON ROAD WITHAM CM8 1HR	67.7	67.6	67.9	67.9	-0.1	0.2	55.6	55.3	55.8	56.2	-0.3	0.6
MALTINGS COTTAGES MAIN ROAD CHELMSF	68.8	69.4	69.5	70.2	0.6	1.4	57.3	57.7	57.8	58.5	0.4	1.2
MALTINGS COTTAGES MAIN ROAD CHELMSF	67.9	68.6	68.7	69.4	0.7	1.5	56.9	57.3	57.4	58.2	0.4	1.3
MALTINGS COTTAGES MAIN ROAD CHELMSF	68.3	68.9	69.0	69.7	0.6	1.4	57.1	57.5	57.5	58.3	0.4	1.2
MALTINGS HOUSE MAIN ROAD CHELMSFORD	68.2	68.9	69.3	69.9	0.7	1.7	57.1	57.5	57.8	58.5	0.4	1.4
MALTINGS LANE WITHAM	66.7	66.3	66.7	66.4	-0.4	-0.3	54.1	53.8	54.2	54.2	-0.3	0.1
MANDEVILLE LODGE CHURCH LANE MARKS	75.4	75.5	76.1	76.1	0.1	0.7	61.8	61.8	62.4	62.5	0.0	0.7
MAPLE HOUSE LONDON ROAD FEERING CO5	81.4	70.7	81.0	71.3	-10.7	-10.1	72.5	57.9	72.2	58.5	-14.6	-14.0
MAPLE HOUSE MAIN ROAD CHELMSFORD CM	62.0	62.4	62.4	63.2	0.4	1.2	52.3	52.4	52.6	53.2	0.1	0.9
MAPLE TREE HOUSE STATION ROAD HATFI	58.7	56.8	58.8	59.9	-1.9	1.2	52.5	50.8	52.5	53.6	-1.7	1.1
MAPLESTEAD THE STREET HATFIELD PEVE	72.1	69.9	72.2	70.4	-2.2	-1.7	58.9	57.1	59.0	57.8	-1.8	-1.1
MARIGOLD COTTAGE LONG GREEN MARKS T	57.6	56.5	57.4	58.1	-1.1	0.5	50.8	49.2	50.5	51.1	-1.6	0.3
MARINA HOUSE MARINA ROAD HATFIELD P	64.0	62.5	64.0	65.5	-1.5	1.5	57.3	55.8	57.2	58.5	-1.5	1.2
MARISWOOD MALDON ROAD HATFIELD PEVE	71.6	71.8	72.1	72.0	0.2	0.4	58.3	58.5	58.8	58.8	0.2	0.5
Marks Tey Hall	52.5	54.2	52.3	56.8	1.7	4.3	47.1	48.6	47.0	51.0	1.5	3.9
MARLBOROUGH LODGE WIND MILL HILL IN	55.7	53.0	56.1	53.9	-2.7	-1.8	49.3	45.9	49.4	46.3	-3.4	-3.0
MARLERS LONDON ROAD KELVEDON CO5 9A	71.5	70.1	71.8	70.2	-1.4	-1.3	58.9	57.5	59.1	57.6	-1.4	-1.3
MARNEYS WORLDS END LANE FEERING CO5	60.3	56.1	60.2	56.4	-4.2	-3.9	54.1	50.4	54.0	50.6	-3.7	-3.5
MARNIC 49 CONSTANCE CLOSE WITHAM CM	58.8	57.8	58.9	60.9	-1.0	2.1	52.8	51.9	52.8	54.7	-0.9	1.9
MAROONDAH HANOVER SQUARE FEERING	61.3	57.9	61.7	58.3	-3.4	-3.0	54.3	50.9	54.2	51.1	-3.4	-3.2
MAROONDAH HANOVER SQUARE FEERING CO	61.3	57.9	61.7	58.3	-3.4	-3.0	54.3	50.9	54.2	51.1	-3.4	-3.2
MARSAM HOUSE 65 LONDON ROAD KELVEDO	68.2	66.9	68.5	67.1	-1.3	-1.1	56.1	55.1	56.3	55.5	-1.0	-0.6
MASCOTTS 6 SCHOOL ROAD COPFORD CO6	63.0	63.2	63.4	63.4	0.2	0.4	54.7	54.8	54.9	54.9	0.1	0.2
MATCHYNS MALDON ROAD HATFIELD PEVER	68.6	68.7	69.1	69.0	0.1	0.4	56.1	56.1	56.4	56.6	0.0	0.5
MATHCOT CHANTRY LANE CHELMSFORD CM3	64.5	64.4	64.8	65.9	-0.1	1.4	57.7	57.6	57.9	58.9	-0.1	1.2
MATLOCK STATION ROAD HATFIELD PEVER	57.4	56.0	57.5	58.9	-1.4	1.5	51.4	50.0	51.4	52.8	-1.4	1.4
MAWDON LONDON ROAD KELVEDON CO5 9AU	68.5	67.8	68.7	68.0	-0.7	-0.5	58.2	58.2	58.2	58.5	0.0	0.3
MAYFIELD COTTAGE HATFIELD ROAD WITH	64.2	64.1	64.3	66.1	-0.1	1.9	57.2	57.0	57.3	58.9	-0.2	1.7
MAYPOLE COTTAGE COLCHESTER ROAD TIP	71.1	70.1	71.7	70.5	-1.0	-0.6	57.6	56.7	58.1	57.1	-0.9	-0.5
MAYPOLE HOUSE COLCHESTER ROAD TIPTR	70.5	70.1	71.0	70.5	-0.4	0.0	57.0	56.7	57.5	57.1	-0.3	0.1
MAYTREE COTTAGE HANOVER SQUARE FEER	61.8	58.5	62.3	59.0	-3.3	-2.8	54.5	51.3	54.5	51.5	-3.2	-3.0
MAYTREE COTTAGE KELVEDON ROAD TIPTR	67.1	67.7	66.8	67.8	0.6	0.7	54.0	54.5	53.8	54.7	0.5	0.7
MAYTREE COURT WALNUT TREE WAY TIPTR	66.0	65.6	66.5	65.9	-0.4	-0.1	53.0	52.6	53.5	52.9	-0.4	-0.1
MEADOW VIEW SCHOOL ROAD MESSING CO5	49.2	48.1	49.1	48.4	-1.1	-0.8	44.2	42.4	44.0	42.5	-1.8	-1.7
MEADOWCROFT MALDON ROAD HATFIELD PE	72.8	72.9	73.3	73.2	0.1	0.4	59.4	59.4	59.8	59.8	0.0	0.4

Address	Do Minimum 2027 (L _{den})	Do Something 2027 (L _{den})	Do Minimum 2042 (L _{den})	Do Something 2042 (L _{den})	Short Term Change (L _{den})	Long Term Change (L _{den})	Do Minimum 2027 (L _{night})	Do Something 2027 (L _{night})	Do Minimum 2042 (L _{night})	Do Something 2042 (L _{night})	Short Term Change (L _{night})	Long Term Change (L _{night})
MEADOWLARK VINE ROAD TIPTREE CO5 0L	43.1	42.9	43.6	43.2	-0.2	0.1	32.4	32.2	32.9	32.5	-0.2	0.1
MEADOWSIDE COURT MAIN ROAD CHELMSFO	66.9	67.5	67.5	68.2	0.6	1.3	55.7	56.0	56.0	56.8	0.3	1.1
MEADOWSIDE COURT MAIN ROAD CHELMSFO	54.7	54.6	55.0	55.7	-0.1	1.0	48.7	48.4	48.8	49.4	-0.3	0.7
MEADOWSIDE COURT MAIN ROAD CHELMSFO	66.7	67.3	67.2	67.9	0.6	1.2	55.5	55.9	55.9	56.6	0.4	1.1
MEADOWSIDE COURT MAIN ROAD CHELMSFO	61.0	61.5	61.5	62.3	0.5	1.3	51.8	52.0	52.0	52.9	0.2	1.1
MEADOWSIDE MAIN ROAD CHELMSFORD CM3	62.6	63.1	63.1	63.9	0.5	1.3	53.1	53.3	53.4	54.2	0.2	1.1
MEADOWVIEW MALDON ROAD WITHAM CM8 1	68.3	68.1	68.5	68.5	-0.2	0.2	56.3	55.9	56.4	56.9	-0.4	0.6
MEGATANN MALDON ROAD HATFIELD PEVER	70.3	70.5	70.8	70.7	0.2	0.4	57.1	57.3	57.6	57.6	0.2	0.5
MELFORD 31 GREEN LANE TIPTREE CO5 0	45.3	45.1	45.6	45.4	-0.2	0.1	34.4	34.2	34.6	34.5	-0.2	0.1
MELFORD THE PINES HATFIELD PEVEREL	57.9	56.8	58.1	59.2	-1.1	1.3	51.4	50.1	51.4	52.6	-1.3	1.2
MELLSTOCK MALTINGS LANE WITHAM CM8	63.7	63.3	63.7	63.4	-0.4	-0.3	52.0	51.5	52.0	52.2	-0.5	0.2
MEROK STATION ROAD HATFIELD PEVEREL	56.2	55.0	56.2	57.6	-1.2	1.4	50.1	49.2	50.1	51.6	-0.9	1.5
MESSING PARK TIPTREE ROAD MESSING C	56.9	56.5	57.5	56.7	-0.4	-0.2	44.8	44.5	45.4	44.6	-0.3	-0.2
MESSING PARK TIPTREE ROAD MESSING C	53.7	53.3	54.4	53.5	-0.4	-0.2	42.0	41.6	42.5	41.8	-0.4	-0.2
MESSING PARK TIPTREE ROAD MESSING C	43.8	44.9	44.0	45.2	1.1	1.4	37.6	38.7	37.6	38.9	1.1	1.3
MIDWAY 20 SUSSEX CLOSE CHELMSFORD C	54.4	54.1	54.6	55.2	-0.3	0.8	48.6	48.3	48.8	49.3	-0.3	0.7
MILESTONES THE STREET HATFIELD PEVE	57.9	56.8	58.0	58.7	-1.1	0.8	50.6	49.6	50.6	51.8	-1.0	1.2
MILESTONES THE STREET HATFIELD PEVE	70.7	68.7	70.8	69.3	-2.0	-1.4	58.3	56.8	58.3	57.7	-1.5	-0.6
MILESTONES THE STREET HATFIELD PEVE	70.5	68.5	70.6	69.1	-2.0	-1.4	58.0	56.4	58.1	57.4	-1.6	-0.6
MILESTONES THE STREET HATFIELD PEVE	70.8	68.7	70.9	69.4	-2.1	-1.4	58.3	56.8	58.4	57.8	-1.5	-0.5
MILESTONES THE STREET HATFIELD PEVE	70.6	68.6	70.7	69.2	-2.0	-1.4	58.1	56.5	58.2	57.6	-1.6	-0.5
MILESTONES THE STREET HATFIELD PEVE	70.7	68.7	70.8	69.3	-2.0	-1.4	58.2	56.7	58.3	57.7	-1.5	-0.5
MILESTONES THE STREET HATFIELD PEVE	70.7	68.6	70.8	69.2	-2.1	-1.5	58.2	56.7	58.3	57.7	-1.5	-0.5
MILESTONES THE STREET HATFIELD PEVE	56.8	55.5	56.9	57.6	-1.3	0.8	49.8	48.6	49.8	51.0	-1.2	1.2
MILL COTTAGE SWAN STREET KELVEDON C	60.1	55.8	60.0	56.0	-4.3	-4.1	54.0	50.1	53.9	50.3	-3.9	-3.7
MILL HOUSE MILL LANE GREAT BRAXTED	57.0	56.7	56.9	59.2	-0.3	2.2	51.3	50.9	51.1	53.1	-0.4	1.8
MILL HOUSE MILL ROAD MARKS TEY	55.8	56.2	55.9	57.4	0.4	1.6	49.8	50.2	49.9	51.2	0.4	1.4
MILL HOUSE MILL ROAD MARKS TEY CO6	55.8	56.2	55.9	57.4	0.4	1.6	49.8	50.2	49.9	51.2	0.4	1.4
MILL HOUSE WITHAM ROAD LITTLE BRAXT	57.2	56.2	57.3	59.3	-1.0	2.1	51.3	50.4	51.4	53.1	-0.9	1.8
MILL MEAD COTTAGES PAYNES LANE CHEL	66.8	65.2	66.9	65.6	-1.6	-1.2	59.7	58.2	59.8	58.5	-1.5	-1.2
MILL MEAD COTTAGES PAYNES LANE CHEL	66.3	64.7	66.5	65.1	-1.6	-1.2	59.3	57.8	59.4	58.2	-1.5	-1.1
MILL VIEW 39 BARBROOK LANE TIPTREE	49.6	49.5	50.0	49.9	-0.1	0.3	38.3	38.2	38.6	38.6	-0.1	0.3
MILLFIELDS COTTAGE NORTH LONDON ROA	71.0	69.9	71.0	72.7	-1.1	1.7	62.9	61.9	62.9	64.7	-1.0	1.8
MILLFIELDS COTTAGE SOUTH LONDON ROA	68.6	67.6	68.6	70.4	-1.0	1.8	60.9	60.0	60.8	62.7	-0.9	1.8
MILLFIELDS LONDON ROAD HATFIELD PEV	70.8	69.7	70.9	72.6	-1.1	1.8	62.8	61.8	62.7	64.6	-1.0	1.8
MILLSIDE 4 BROCKWELL LANE KELVEDON	61.5	57.7	61.4	58.0	-3.8	-3.5	55.2	51.8	55.1	52.0	-3.4	-3.2
MIMOSA CLOSE CHELMSFORD	67.5	67.4	67.9	67.7	-0.1	0.2	54.7	54.5	55.0	54.8	-0.2	0.1
MOAT LODGE 85 OAK ROAD TIPTREE CO5	62.9	64.2	64.5	65.8	1.3	2.9	50.3	51.4	51.7	52.8	1.1	2.5
MOIRAE QUEENSBERRY AVENUE COPFORD C	69.4	69.5	69.9	69.9	0.1	0.5	57.9	58.0	58.2	58.2	0.1	0.3
MOLE END 27 STORES LANE TIPTREE CO5	47.1	47.2	47.3	47.5	0.1	0.4	36.0	36.1	36.1	36.3	0.1	0.3
MONROE STATION ROAD HATFIELD PEVERE	59.3	58.0	59.4	60.6	-1.3	1.3	53.0	51.7	53.0	54.2	-1.3	1.2
MONTGOMERY COTTAGES HARBOROUGH HALL	52.3	59.8	53.0	60.7	7.5	8.4	40.7	47.4	41.3	48.2	6.7	7.5
MONTGOMERY COTTAGES HARBOROUGH HALL	52.5	59.9	53.1	60.9	7.4	8.4	40.8	47.6	41.4	48.4	6.8	7.6
MONTGOMERY COTTAGES HARBOROUGH HALL	52.3	59.7	52.9	60.6	7.4	8.3	40.7	47.4	41.3	48.2	6.7	7.5
MONTGOMERY COTTAGES HARBOROUGH HALL	51.6	59.0	52.2	59.9	7.4	8.3	40.0	46.7	40.6	47.5	6.7	7.5
MOORINGS MEADOW BANK HATFIELD PEVER	76.2	74.7	76.2	78.0	-1.5	1.8	68.0	66.7	68.0	69.6	-1.3	1.6
MOORS COTTAGE COGGESHALL ROAD FEERI	52.9	50.7	53.1	51.3	-2.2	-1.6	46.8	43.9	46.7	44.2	-2.9	-2.6
MORTIERS BURY LANE HATFIELD PEVEREL	63.2	61.2	63.3	63.7	-2.0	0.5	55.5	54.3	55.5	56.7	-1.2	1.2
MOSSCROFT LITTLE TEY ROAD FEERING C	57.0	54.9	56.7	55.1	-2.1	-1.9	51.2	49.2	50.8	49.3	-2.0	-1.9
MOUNT SORREL ROOKERY LANE TIPTREE C	62.1	63.4	63.7	64.9	1.3	2.8	49.5	50.7	50.9	52.1	1.2	2.6
MY OWN 10 PRIMROSE LANE TIPTREE CO5	51.8	52.3	51.7	52.4	0.5	0.6	40.3	40.6	40.1	40.8	0.3	0.5
NAPIERS FARM COLCHESTER ROAD TIPTRE	48.6	47.8	49.1	48.1	-0.8	-0.5	37.3	36.6	37.9	36.9	-0.7	-0.4

Address	Do Minimum 2027 (L _{den})	Do Something 2027 (L _{den})	Do Minimum 2042 (L _{den})	Do Something 2042 (L _{den})	Short Term Change (L _{den})	Long Term Change (L _{den})	Do Minimum 2027 (L _{night})	Do Something 2027 (L _{night})	Do Minimum 2042 (L _{night})	Do Something 2042 (L _{night})	Short Term Change (L _{night})	Long Term Change (L _{night})
NAPIERS FARM COTTAGE COLCHESTER ROA	48.5	47.8	49.1	48.1	-0.7	-0.4	37.3	36.6	37.8	36.9	-0.7	-0.4
NATGRAGLE HODGES HOLT WITHAM CM8 1H	75.7	67.3	75.8	70.6	-8.4	-5.1	67.6	60.3	67.6	63.1	-7.3	-4.5
NETSUKE THE STREET HATFIELD PEVEREL	70.7	68.9	71.4	69.8	-1.8	-0.9	58.1	56.4	58.5	57.6	-1.7	-0.5
NEVELLA LONDON ROAD FEERING CO5 9ED	68.8	66.6	68.9	66.9	-2.2	-1.9	57.8	55.3	57.8	55.5	-2.5	-2.3
NEW BUILD AT 21 COWDRIE WAY CHELMSF	65.3	65.3	65.1	65.0	0.0	-0.3	58.5	58.5	58.3	58.2	0.0	-0.3
NEW BUNGALOW MAYPOLE ROAD TIPTREE C	68.0	67.5	68.4	67.9	-0.5	-0.1	54.8	54.4	55.2	54.7	-0.4	-0.1
NEW HOUSE WORLDS END LANE FEERING C	60.3	55.9	60.1	56.2	-4.4	-4.1	54.1	50.1	53.9	50.3	-4.0	-3.8
NEW PARK COTTAGE MAYPOLE ROAD TIPTR	50.3	49.5	50.8	49.9	-0.8	-0.4	38.8	38.2	39.3	38.5	-0.6	-0.3
NEW PARK FARM MAYPOLE ROAD TIPTREE	51.2	50.7	51.7	51.1	-0.5	-0.1	39.7	39.3	40.2	39.6	-0.4	-0.1
NEWBRE THE STREET HATFIELD PEVEREL	69.0	66.9	69.1	67.5	-2.1	-1.5	56.6	54.8	56.6	55.8	-1.8	-0.8
NEWLANDS BURY LANE HATFIELD PEVEREL	69.2	64.6	69.5	66.1	-4.6	-3.1	57.9	55.0	58.0	57.1	-2.9	-0.8
NEWTON MALDON ROAD WITHAM CM8 1HP	67.6	67.5	68.0	67.8	-0.1	0.2	55.0	54.8	55.3	55.4	-0.2	0.4
NIGHTINGALES MALDON ROAD HATFIELD P	60.0	61.8	60.3	63.1	1.8	3.1	52.2	52.2	52.3	54.0	0.0	1.8
NJAVALLIL STATION ROAD HATFIELD PEV	59.7	58.2	59.8	60.9	-1.5	1.2	53.4	52.0	53.4	54.5	-1.4	1.1
NORAH GUILDER HOUSE STRUTT CLOSE HA	56.0	54.5	56.0	56.6	-1.5	0.6	48.9	47.6	48.9	50.0	-1.3	1.1
NORTH DENE LONDON ROAD HATFIELD PEV	74.1	74.3	74.9	75.3	0.2	1.2	64.6	64.7	64.9	65.7	0.1	1.1
NORTH LODGE MAYPOLE ROAD TIPTREE CO	68.4	67.9	68.8	68.3	-0.5	-0.1	55.1	54.8	55.6	55.1	-0.3	0.0
NURSERY COTTAGES NURSERY DRIVE HATF	65.9	66.0	66.2	67.2	0.1	1.3	58.6	58.7	58.8	59.9	0.1	1.3
NURSERY COTTAGES NURSERY DRIVE HATF	64.5	64.7	64.9	65.9	0.2	1.4	57.5	57.6	57.6	58.7	0.1	1.2
NURSERY COTTAGES NURSERY DRIVE HATF	65.0	65.2	65.4	66.4	0.2	1.4	57.9	58.0	58.1	59.1	0.1	1.2
NURSERY COTTAGES NURSERY DRIVE HATF	67.1	67.2	67.6	68.3	0.1	1.2	59.1	59.1	59.3	60.3	0.0	1.2
OAK BARN OAK ROAD RIVENHALL CM8 3HF	70.3	65.8	70.6	66.6	-4.5	-3.7	57.6	53.9	57.9	55.1	-3.7	-2.5
OAK COTTAGES 1 MAIN ROAD CHELMSFORD	66.0	66.7	66.6	67.3	0.7	1.3	54.5	54.8	54.9	55.4	0.3	0.9
OAK COTTAGES 10 MAIN ROAD CHELMSFORD	66.6	67.2	67.1	67.9	0.6	1.3	54.9	55.2	55.3	55.8	0.3	0.9
OAK COTTAGES 11 MAIN ROAD CHELMSFOR	66.7	67.4	67.2	68.0	0.7	1.3	55.1	55.4	55.5	56.1	0.3	1.0
OAK COTTAGES 12 MAIN ROAD CHELMSFOR	66.3	67.0	66.9	67.6	0.7	1.3	54.8	55.1	55.2	55.8	0.3	1.0
OAK COTTAGES 13 MAIN ROAD CHELMSFOR	66.1	66.8	66.7	67.4	0.7	1.3	54.5	54.8	54.9	55.5	0.3	1.0
OAK COTTAGES 14 MAIN ROAD CHELMSFOR	66.2	66.9	66.7	67.5	0.7	1.3	54.5	54.9	54.9	55.5	0.4	1.0
OAK COTTAGES 15 MAIN ROAD CHELMSFOR	66.2	66.9	66.8	67.5	0.7	1.3	54.5	54.9	54.9	55.5	0.4	1.0
OAK COTTAGES 16 MAIN ROAD CHELMSFOR	66.3	66.9	66.8	67.5	0.6	1.2	54.5	55.0	55.0	55.6	0.5	1.1
OAK COTTAGES 17 MAIN ROAD CHELMSFOR	66.1	66.7	66.6	67.4	0.6	1.3	54.5	54.8	54.9	55.5	0.3	1.0
OAK COTTAGES 18 MAIN ROAD CHELMSFOR	65.9	66.5	66.4	67.2	0.6	1.3	54.3	54.7	54.7	55.3	0.4	1.0
OAK COTTAGES 2 MAIN ROAD CHELMSFORD	66.3	67.0	66.8	67.5	0.7	1.2	54.6	55.0	55.0	55.6	0.4	1.0
OAK COTTAGES 3 MAIN ROAD CHELMSFORD	66.1	66.8	66.6	67.4	0.7	1.3	54.5	54.9	54.9	55.5	0.4	1.0
OAK COTTAGES 4 MAIN ROAD CHELMSFORD	65.8	66.5	66.3	67.1	0.7	1.3	54.3	54.7	54.6	55.3	0.4	1.0
OAK COTTAGES 5 MAIN ROAD CHELMSFORD	65.1	65.7	65.6	66.3	0.6	1.2	53.8	54.2	54.2	54.8	0.4	1.0
OAK COTTAGES 6 MAIN ROAD CHELMSFORD	64.9	65.6	65.5	66.2	0.7	1.3	53.7	54.1	54.1	54.7	0.4	1.0
OAK COTTAGES 7 MAIN ROAD CHELMSFORD	65.1	65.8	65.7	66.4	0.7	1.3	53.9	54.2	54.3	54.8	0.3	0.9
OAK COTTAGES 8 MAIN ROAD CHELMSFORD	65.4	66.0	65.9	66.6	0.6	1.2	54.0	54.4	54.4	55.0	0.4	1.0
OAK COTTAGES 9 MAIN ROAD CHELMSFORD	66.1	66.7	66.6	67.3	0.6	1.2	54.5	54.9	54.9	55.5	0.4	1.0
OAK COTTAGES MAIN ROAD CHELMSFORD	59.6	60.0	60.0	60.8	0.4	1.2	50.6	50.8	50.9	51.6	0.2	1.0
OAK LODGE TYE CHELMSFORD	68.2	68.6	68.8	68.9	0.4	0.7	56.4	56.5	56.7	56.7	0.1	0.3
OAK LODGE TYE CHELMSFORD CM1 6GY	68.6	68.9	69.1	69.3	0.3	0.7	56.4	56.6	56.8	56.9	0.2	0.5
OAK ROAD RIVENHALL CM8 3HF	61.2	57.9	61.0	60.1	-3.3	-1.1	54.8	50.7	54.6	53.2	-4.1	-1.6
OAK ROAD RIVENHALL CM8 3HF	63.8	59.6	64.0	61.0	-4.2	-2.8	53.6	50.4	53.7	52.4	-3.2	-1.2
OAK ROAD TIPTREE CO5 0NS	64.9	66.3	66.6	67.9	1.4	3.0	52.1	53.3	53.5	54.7	1.2	2.6
OAKHOLME MAYPOLE ROAD TIPTREE CO5 0	68.6	68.2	69.1	68.5	-0.4	-0.1	55.4	55.0	55.8	55.3	-0.4	-0.1
OAKINGTON THE STREET HATFIELD PEVER	69.6	67.5	69.7	68.1	-2.1	-1.5	57.1	55.3	57.2	56.4	-1.8	-0.7
OAKLANDS HODGES HOLT WITHAM CM8 1HT	73.2	65.2	73.2	68.4	-8.0	-4.8	65.4	58.4	65.4	61.2	-7.0	-4.2
OAKLANDS STATION ROAD HATFIELD PEVE	55.8	54.8	56.0	57.3	-1.0	1.5	49.6	48.6	49.7	51.0	-1.0	1.4
OAKLEA MALDON ROAD WITHAM CM8 1HN	66.3	66.2	66.6	66.5	-0.1	0.2	54.0	53.7	54.2	54.4	-0.3	0.4
OAKLEIGH HOUSE CRABB'S HILL HATFIEL	57.5	57.2	58.1	58.4	-0.3	0.9	48.9	48.4	49.1	50.1	-0.5	1.2

Address	Do Minimum 2027 (L _{den})	Do Something 2027 (L _{den})	Do Minimum 2042 (L _{den})	Do Something 2042 (L _{den})	Short Term Change (L _{den})	Long Term Change (L _{den})	Do Minimum 2027 (L _{night})	Do Something 2027 (L _{night})	Do Minimum 2042 (L _{night})	Do Something 2042 (L _{night})	Short Term Change (L _{night})	Long Term Change (L _{night})
OAKLEIGH MALDON ROAD HATFIELD PEVER	73.2	73.4	73.7	73.6	0.2	0.4	59.7	59.8	60.1	60.1	0.1	0.4
OLD LONDON ROAD MARKS TEY	74.8	65.8	74.4	68.1	-9.0	-6.7	66.7	57.5	66.3	60.0	-9.2	-6.7
OLD LONDON ROAD MARKS TEY CO6 1EJ	79.5	70.2	78.9	72.7	-9.3	-6.8	70.8	61.8	70.3	64.4	-9.0	-6.4
OLD LONDON ROAD MARKS TEY CO6 1EJ	77.2	66.9	76.8	69.3	-10.3	-7.9	68.8	58.7	68.5	61.3	-10.1	-7.5
OLD LONDON ROAD MARKS TEY CO6 1EJ	77.4	66.9	76.9	69.4	-10.5	-8.0	69.0	58.8	68.6	61.4	-10.2	-7.6
OLD MAGISTRATES COURT WITHAM	66.7	67.2	66.9	67.6	0.5	0.9	54.0	54.4	54.2	54.9	0.4	0.9
OLD MAGISTRATES COURT WITHAM CM8 2F	66.5	67.1	66.8	67.4	0.6	0.9	53.8	54.2	54.0	54.6	0.4	0.8
OLD RECTORY COURT STATION ROAD MARK	70.5	70.2	70.7	71.5	-0.3	1.0	61.7	61.4	61.9	62.8	-0.3	1.1
OLD SCHOOL HOUSE THE STREET MESSING	52.5	60.0	53.1	61.1	7.5	8.6	41.8	47.8	42.2	48.8	6.0	7.0
OLD WILLS COTTAGE LITTLE TEY ROAD F	56.8	54.1	56.5	54.3	-2.7	-2.5	51.1	48.6	50.8	48.7	-2.5	-2.4
OLD WILLS FARM LITTLE TEY ROAD FEER	54.1	51.4	53.8	51.6	-2.7	-2.5	48.7	46.2	48.4	46.3	-2.5	-2.4
OLD WILLS FARMHOUSE LITTLE TEY ROAD	56.9	54.9	56.5	55.1	-2.0	-1.8	51.2	49.3	50.8	49.4	-1.9	-1.8
OLD WILLS LITTLE TEY ROAD FEERING C	56.9	54.9	56.5	55.1	-2.0	-1.8	51.2	49.3	50.8	49.4	-1.9	-1.8
OLD WORKHOUSE WALTHAM ROAD CHELMSFO	71.1	70.4	73.2	72.8	-0.7	1.7	58.4	57.9	60.0	59.9	-0.5	1.5
OLIVER HOUSE THE STREET HATFIELD PE	73.3	71.1	73.4	72.1	-2.2	-1.2	60.1	58.1	60.1	59.2	-2.0	-0.9
OLIVERS CORNER CHURCH ROAD HATFIELD	74.9	73.3	75.2	74.1	-1.6	-0.8	61.4	60.0	61.7	60.9	-1.4	-0.5
OLIVERS COTTAGES MALDON ROAD WITHAM	68.6	68.0	68.7	69.7	-0.6	1.1	59.3	58.6	59.4	60.9	-0.7	1.6
OLIVERS COTTAGES MALDON ROAD WITHAM	68.6	67.9	68.8	69.7	-0.7	1.1	59.6	58.7	59.7	61.0	-0.9	1.4
OLIVERS COTTAGES MALDON ROAD WITHAM	68.4	68.0	68.6	69.5	-0.4	1.1	59.0	58.4	59.1	60.7	-0.6	1.7
OLIVERS FARM HOUSE MALDON ROAD WITH	65.2	65.3	65.7	66.1	0.1	0.9	54.0	53.6	54.3	54.9	-0.4	0.9
OMAR TANDOORI THE STREET HATFIELD P	73.4	71.5	73.6	72.0	-1.9	-1.4	60.1	58.4	60.2	59.1	-1.7	-1.0
OMEGA 1 BARBROOK LANE TIPTRREE COS 0	63.5	63.4	64.1	64.0	-0.1	0.5	50.8	50.7	51.3	51.2	-0.1	0.4
OOMINGMAK MALDON ROAD WITHAM CM8 1H	66.3	66.2	66.7	66.5	-0.1	0.2	54.0	53.8	54.3	54.5	-0.2	0.5
ORCHARD BARN LONDON ROAD FEERING CO	64.8	59.6	64.3	59.8	-5.2	-5.0	58.1	53.1	57.7	53.3	-5.0	-4.8
ORCHARD COTTAGES MAIN ROAD CHELMSFO	68.9	69.2	69.1	70.3	0.3	1.4	61.6	61.9	61.8	62.9	0.3	1.3
ORCHARD COTTAGES MAIN ROAD CHELMSFO	68.1	68.4	68.3	69.5	0.3	1.4	60.9	61.2	61.0	62.1	0.3	1.2
ORCHARD COTTAGES MAIN ROAD CHELMSFO	70.0	70.3	70.2	71.4	0.3	1.4	62.6	62.8	62.7	63.8	0.2	1.2
ORCHARD COTTAGES MAIN ROAD CHELMSFO	69.3	69.7	69.5	70.7	0.4	1.4	62.0	62.3	62.1	63.2	0.3	1.2
ORCHARD COTTAGES MAIN ROAD CHELMSFO	69.9	70.2	70.1	71.3	0.3	1.4	62.4	62.7	62.6	63.6	0.3	1.2
ORCHARD COTTAGES MAIN ROAD CHELMSFO	68.0	68.3	68.2	69.4	0.3	1.4	60.8	61.1	60.9	62.0	0.3	1.2
ORCHARD COTTAGES MAIN ROAD CHELMSFO	68.5	68.9	68.7	70.0	0.4	1.5	61.3	61.6	61.5	62.5	0.3	1.2
ORCHARD COTTAGES MAIN ROAD CHELMSFO	67.1	67.3	68.2	68.0	0.2	0.9	55.6	55.7	56.3	56.5	0.1	0.9
ORCHARD COTTAGES MAIN ROAD CHELMSFO	70.3	70.6	71.5	71.2	0.3	0.9	57.7	57.9	58.7	58.6	0.2	0.9
ORCHARD COTTAGES MAIN ROAD CHELMSFO	69.1	69.5	69.3	70.6	0.4	1.5	61.8	62.1	62.0	63.1	0.3	1.3
ORCHARD COTTAGES MAIN ROAD CHELMSFO	68.8	69.1	69.0	70.2	0.3	1.4	61.5	61.8	61.7	62.8	0.3	1.3
ORCHARD COTTAGES MAIN ROAD CHELMSFO	70.2	70.5	70.4	71.6	0.3	1.4	62.7	63.0	62.9	64.0	0.3	1.3
ORCHARD COTTAGES MAIN ROAD CHELMSFO	70.2	70.5	71.4	71.1	0.3	0.9	57.8	58.0	58.7	58.6	0.2	0.8
ORCHARD COTTAGES MAIN ROAD CHELMSFO	68.2	68.6	68.5	69.6	0.4	1.4	60.8	61.1	61.0	62.0	0.3	1.2
ORCHARD COTTAGES MAIN ROAD CHELMSFO	70.1	70.4	71.3	71.0	0.3	0.9	57.6	57.8	58.5	58.5	0.2	0.9
ORCHARD COTTAGES MAIN ROAD CHELMSFO	70.2	70.5	71.4	71.1	0.3	0.9	57.7	57.9	58.6	58.6	0.2	0.9
ORCHARD HOUSE MAIN ROAD CHELMSFORD	65.0	65.6	65.5	66.3	0.6	1.3	53.7	54.1	54.1	54.8	0.4	1.1
ORCHARD HOUSE MALTINGS LANE WITHAM	63.2	62.7	63.2	62.7	-0.5	-0.5	51.1	50.6	51.1	51.1	-0.5	0.0
ORCHARD WAY CHELMSFORD	51.9	52.0	52.3	53.3	0.1	1.4	46.4	46.5	46.6	47.6	0.1	1.2
ORCHARD WAY CHELMSFORD	52.1	52.2	52.5	53.5	0.1	1.4	46.6	46.7	46.8	47.8	0.1	1.2
ORCHARD WAY CHELMSFORD	52.7	52.6	53.1	53.9	-0.1	1.2	47.1	47.0	47.3	48.0	-0.1	0.9
ORCHARD WAY CHELMSFORD	51.9	52.0	52.3	53.2	0.1	1.3	46.4	46.4	46.6	47.5	0.0	1.1
ORCHARD WAY CHELMSFORD	55.4	55.6	55.8	56.8	0.2	1.4	49.3	49.4	49.5	50.5	0.1	1.2
ORCHARD WAY CHELMSFORD	52.4	52.3	52.7	53.5	-0.1	1.1	46.8	46.7	47.0	47.7	-0.1	0.9
ORCHARD WAY CHELMSFORD	53.7	53.9	54.1	55.1	0.2	1.4	48.0	48.1	48.2	49.2	0.1	1.2
ORCHARD WAY CHELMSFORD	52.4	52.3	52.8	53.5	-0.1	1.1	46.8	46.7	47.0	47.7	-0.1	0.9
ORCHARD WAY CHELMSFORD	51.1	50.9	51.4	52.2	-0.2	1.1	45.7	45.5	45.9	46.6	-0.2	0.9
ORCHARD WAY CHELMSFORD	51.2	51.3	51.6	52.5	0.1	1.3	45.8	45.8	46.0	47.0	0.0	1.2

Address	Do Minimum 2027 (L _{den})	Do Something 2027 (L _{den})	Do Minimum 2042 (L _{den})	Do Something 2042 (L _{den})	Short Term Change (L _{den})	Long Term Change (L _{den})	Do Minimum 2027 (L _{night})	Do Something 2027 (L _{night})	Do Minimum 2042 (L _{night})	Do Something 2042 (L _{night})	Short Term Change (L _{night})	Long Term Change (L _{night})
ORCHARD WAY CHELMSFORD	52.3	52.2	52.6	53.4	-0.1	1.1	46.7	46.6	46.9	47.6	-0.1	0.9
ORCHARD WAY CHELMSFORD	53.6	53.7	54.1	54.9	0.1	1.3	47.8	47.8	48.0	48.8	0.0	1.0
ORCHARD WAY CHELMSFORD	55.4	55.5	55.8	56.7	0.1	1.3	49.4	49.4	49.6	50.5	0.0	1.1
ORCHARDS DAMASES LANE CHELMSFORD CM	55.4	55.5	55.7	56.9	0.1	1.5	49.6	49.7	49.8	50.9	0.1	1.3
ORKNESS COLCHESTER ROAD TIPTREE CO5	63.1	62.1	63.7	62.5	-1.0	-0.6	50.4	49.5	50.9	49.8	-0.9	-0.6
OROTAVA ROOKERY LANE TIPTREE CO5 ON	53.7	54.7	54.9	55.9	1.0	2.2	41.9	42.8	43.0	44.0	0.9	2.1
OSBORNE COTTAGES SCHOOL ROAD MESSIN	50.5	49.5	50.6	49.9	-1.0	-0.6	44.2	42.5	44.2	42.8	-1.7	-1.4
OSBORNE COTTAGES SCHOOL ROAD MESSIN	48.1	46.9	48.1	47.2	-1.2	-0.9	43.2	41.5	43.1	41.6	-1.7	-1.6
OSBORNE COTTAGES SCHOOL ROAD MESSIN	48.6	47.2	48.6	47.5	-1.4	-1.1	43.6	41.5	43.5	41.7	-2.1	-1.9
OSBORNE COTTAGES SCHOOL ROAD MESSIN	48.8	47.6	48.7	47.9	-1.2	-0.9	43.7	42.0	43.6	42.2	-1.7	-1.5
OSBORNE COTTAGES SCHOOL ROAD MESSIN	48.4	47.3	48.4	47.5	-1.1	-0.9	43.4	41.7	43.3	41.8	-1.7	-1.6
OSBORNE COTTAGES SCHOOL ROAD MESSIN	47.3	46.6	47.3	46.9	-0.7	-0.4	42.2	41.0	42.1	41.1	-1.2	-1.1
OSBORNE COTTAGES SCHOOL ROAD MESSIN	49.0	47.6	48.9	47.9	-1.4	-1.1	43.9	42.1	43.8	42.3	-1.8	-1.6
OSBORNE COTTAGES SCHOOL ROAD MESSIN	54.3	54.4	54.8	54.9	0.1	0.6	43.0	42.9	43.4	43.4	-0.1	0.4
OSBORNE COTTAGES SCHOOL ROAD MESSIN	48.6	47.3	48.5	47.6	-1.3	-1.0	43.6	41.8	43.5	41.9	-1.8	-1.7
OSBORNE COTTAGES SCHOOL ROAD MESSIN	49.0	47.7	49.0	48.0	-1.3	-1.0	44.0	42.1	43.8	42.3	-1.9	-1.7
OSBORNE COTTAGES SCHOOL ROAD MESSIN	47.5	46.5	47.5	46.8	-1.0	-0.7	42.6	41.1	42.5	41.3	-1.5	-1.3
OSBORNE COTTAGES SCHOOL ROAD MESSIN	48.7	47.5	48.6	47.8	-1.2	-0.9	43.6	41.8	43.5	42.0	-1.8	-1.6
OSBORNE COTTAGES SCHOOL ROAD MESSIN	48.9	47.7	48.9	48.0	-1.2	-0.9	43.8	42.0	43.7	42.2	-1.8	-1.6
OSBORNE COTTAGES SCHOOL ROAD MESSIN	47.8	46.4	47.7	46.8	-1.4	-1.0	42.9	41.0	42.8	41.2	-1.9	-1.7
OSBORNE COTTAGES SCHOOL ROAD MESSIN	48.8	47.6	48.7	47.9	-1.2	-0.9	43.7	41.9	43.6	42.1	-1.8	-1.6
OSBORNE COTTAGES SCHOOL ROAD MESSIN	54.2	54.3	54.7	54.8	0.1	0.6	43.0	42.9	43.4	43.3	-0.1	0.3
OSBORNE HOUSE SCHOOL ROAD MESSING C	43.9	47.0	44.3	47.6	3.1	3.7	37.7	37.9	37.7	38.3	0.2	0.6
OUTBUILDING AT HURRELL DOWN CHELMSF	67.6	68.2	68.1	68.9	0.6	1.3	55.5	56.0	56.0	56.6	0.5	1.1
OWLS WALTHAM ROAD CHELMSFORD CM3 3A	63.2	62.8	64.8	64.8	-0.4	1.6	54.1	53.9	54.9	55.4	-0.2	1.3
PADDOCK COTTAGE COGGESHALL ROAD FEE	56.0	52.9	56.0	53.3	-3.1	-2.7	50.0	46.9	49.9	47.1	-3.1	-2.9
PADDOCKSIDE 21 NORTH LANE MARKS TEY	65.3	65.8	65.6	66.4	0.5	1.1	56.6	57.1	56.8	57.4	0.5	0.8
PALMERS FARM DOBBIES LANE MARKS TEY	61.2	55.8	60.8	58.2	-5.4	-3.0	54.9	49.4	54.5	51.8	-5.5	-3.1
PAN IN THE WOODS ROOKERY LANE TIPTR	46.8	47.8	47.4	48.4	1.0	1.6	35.7	36.6	36.3	37.2	0.9	1.5
PANTILE CLOSE WITHAM CM8 1GZ	67.6	66.3	67.8	68.0	-1.3	0.4	59.1	57.1	59.2	59.4	-2.0	0.3
PANTILES MALDON ROAD HATFIELD PEVER	54.7	54.1	54.9	55.8	-0.6	1.1	47.8	46.9	47.9	49.1	-0.9	1.3
PARK FARM KELVEDON ROAD INWORTH CO5	66.6	63.3	66.5	63.6	-3.3	-3.0	59.6	56.1	59.5	56.4	-3.5	-3.2
PARK VIEW NEW ROAD HATFIELD PEVEREL	59.9	60.0	60.4	60.7	0.1	0.8	49.7	49.6	49.9	50.6	-0.1	0.9
PARSONAGE FARM KELVEDON ROAD MESSIN	52.8	56.9	52.9	57.5	4.1	4.7	45.6	46.7	45.5	47.1	1.1	1.5
PEACE COTTAGES HARBOROUGH HALL LANE	50.9	58.4	51.5	59.3	7.5	8.4	39.4	46.2	40.0	47.0	6.8	7.6
PEACE COTTAGES HARBOROUGH HALL LANE	50.3	57.8	50.9	58.6	7.5	8.3	38.9	45.6	39.5	46.3	6.7	7.4
PEACE COTTAGES HARBOROUGH HALL LANE	50.0	57.5	50.6	58.3	7.5	8.3	38.6	45.3	39.2	46.0	6.7	7.4
PEACE COTTAGES HARBOROUGH HALL LANE	50.8	58.4	51.5	59.2	7.6	8.4	39.4	46.2	40.0	46.9	6.8	7.5
PERRYFIELD THE STREET HATFIELD PEVE	65.1	63.0	65.1	63.9	-2.1	-1.2	53.9	52.3	54.0	53.8	-1.6	-0.1
PERSERVERANCE 6 STORES LANE TIPTREE	55.0	55.3	55.2	55.5	0.3	0.5	43.1	43.4	43.3	43.6	0.3	0.5
PETUNIA CRESCENT CHELMSFORD CM1 6YP	65.0	64.9	65.4	65.3	-0.1	0.3	52.5	52.5	52.8	52.8	0.0	0.3
PEVEREL FOOD MARKET MALDON ROAD HAT	69.9	70.0	70.4	70.3	0.1	0.4	56.8	56.9	57.2	57.2	0.1	0.4
PEVEREL LODGE BURY LANE HATFIELD PE	66.0	62.8	66.2	65.3	-3.2	-0.7	57.7	55.3	57.7	57.9	-2.4	0.2
PIGGYS ORCHARD HANOVER SQUARE FEERI	58.1	55.1	57.9	55.4	-3.0	-2.7	52.0	49.3	51.8	49.5	-2.7	-2.5
PINE RIDGE ALLENDALE DRIVE COPFORD	60.1	60.2	60.3	60.3	0.1	0.2	53.7	53.7	53.7	53.7	0.0	0.0
PIPERS MAYPOLE ROAD TIPTREE CO5 OEP	69.1	68.7	69.6	69.0	-0.4	-0.1	55.8	55.4	56.3	55.7	-0.4	-0.1
PIPPINS BROCKWELL LANE KELVEDON CO5	59.9	56.5	59.8	56.9	-3.4	-3.0	53.8	50.8	53.7	51.0	-3.0	-2.8
PIPPINS LONDON ROAD FEERING CO5 9ED	56.2	52.8	56.3	53.2	-3.4	-3.0	49.7	45.8	49.6	46.0	-3.9	-3.7
PISCES LONDON ROAD FEERING CO5 9ED	62.6	58.2	62.5	58.4	-4.4	-4.2	56.0	52.0	55.9	52.2	-4.0	-3.8
PITT AVENUE WITHAM CM8 1JQ	58.1	57.3	58.2	60.1	-0.8	2.0	51.8	51.0	51.9	53.8	-0.8	2.0
PITT AVENUE WITHAM CM8 1JQ	57.9	57.1	58.0	59.9	-0.8	2.0	51.6	50.9	51.7	53.6	-0.7	2.0
PLACIDO MILL ROAD MARKS TEY CO6 1EA	58.3	58.6	58.5	59.3	0.3	1.0	51.8	52.0	51.9	52.7	0.2	0.9

Address	Do Minimum 2027 (L _{den})	Do Something 2027 (L _{den})	Do Minimum 2042 (L _{den})	Do Something 2042 (L _{den})	Short Term Change (L _{den})	Long Term Change (L _{den})	Do Minimum 2027 (L _{night})	Do Something 2027 (L _{night})	Do Minimum 2042 (L _{night})	Do Something 2042 (L _{night})	Short Term Change (L _{night})	Long Term Change (L _{night})
PLANTATION ROAD CHELMSFORD CM3 3DZ	60.0	60.3	61.3	62.2	0.3	2.2	50.8	50.9	51.5	52.3	0.1	1.5
PLANTATION ROAD CHELMSFORD CM3 3DZ	62.2	62.6	63.7	64.6	0.4	2.4	52.1	52.2	52.9	53.7	0.1	1.6
POINT CHASE MARKS TEY CO6 1FN	59.1	59.6	59.4	60.2	0.5	1.1	51.8	52.2	52.0	52.7	0.4	0.9
POINT CHASE MARKS TEY CO6 1FN	57.9	58.3	58.2	58.9	0.4	1.0	51.2	51.5	51.3	52.1	0.3	0.9
POINT CHASE MARKS TEY CO6 1FN	71.1	71.5	71.6	72.1	0.4	1.0	59.2	59.5	59.6	60.0	0.3	0.8
POLICE HOUSE PAYNES LANE CHELMSFORD	67.5	69.4	67.9	69.4	1.9	1.9	56.4	57.3	56.6	57.3	0.9	0.9
POLICE HOUSE THE STREET HATFIELD PE	70.6	68.4	70.6	69.3	-2.2	-1.3	57.8	55.9	57.8	57.1	-1.9	-0.7
POND FARM BARN OAK ROAD RIVENHALL C	59.6	57.1	59.6	59.3	-2.5	-0.3	52.6	50.0	52.5	52.4	-2.6	-0.2
POND FARM HOUSE OAK ROAD RIVENHALL	65.6	62.1	65.9	63.2	-3.5	-2.4	54.7	51.8	54.8	53.5	-2.9	-1.2
PONDFIELD COTTAGES ROOKERY LANE TIP	48.3	48.8	49.1	49.6	0.5	1.3	37.0	37.5	37.8	38.3	0.5	1.3
PONDFIELD COTTAGES ROOKERY LANE TIP	47.1	48.0	47.8	48.8	0.9	1.7	36.0	36.8	36.6	37.5	0.8	1.5
PONY FARM KELVEDON ROAD TIPTREE CO5	63.2	64.4	63.4	64.5	1.2	1.3	50.5	51.6	50.7	51.7	1.1	1.2
POPLAR VIEW MILL ROAD MARKS TEY CO6	58.5	58.7	58.7	59.0	0.2	0.5	52.3	52.5	52.4	52.7	0.2	0.4
PORTERS COTTAGES WALTHAM ROAD CHELM	69.3	69.1	71.1	70.9	-0.2	1.6	58.3	58.3	59.3	59.6	0.0	1.3
PORTERS COTTAGES WALTHAM ROAD CHELM	68.8	68.7	70.5	70.3	-0.1	1.5	57.7	57.7	58.8	59.0	0.0	1.3
POST OFFICE COTTAGE MAIN ROAD CHELM	70.1	71.6	70.6	71.8	1.5	1.7	57.5	58.6	57.8	58.9	1.1	1.4
POST OFFICE COTTAGE THE STREET HATF	74.6	72.7	75.2	73.5	-1.9	-1.1	61.0	59.4	61.5	60.3	-1.6	-0.7
POTTER COURT BICKMORE GROVE WITHAM	49.8	49.9	49.6	52.2	0.1	2.4	44.7	44.5	44.5	46.7	-0.2	2.0
POTTER COURT BICKMORE GROVE WITHAM	50.4	51.2	50.2	53.2	0.8	2.8	45.2	45.4	45.0	47.4	0.2	2.2
POTTS GREEN LONDON ROAD MARKS TEY C	63.4	58.5	62.9	60.5	-4.9	-2.9	56.8	51.8	56.4	53.8	-5.0	-3.0
PRESTED HALL COTTAGES LONDON ROAD F	76.9	65.2	76.7	65.6	-11.7	-11.3	68.4	57.6	68.2	57.8	-10.8	-10.6
PRESTED HALL COTTAGES LONDON ROAD F	76.0	64.6	75.5	65.0	-11.4	-11.0	67.8	56.6	67.3	56.9	-11.2	-10.9
PRESTED HALL FARM COTTAGES LONDON R	81.9	69.1	81.5	69.7	-12.8	-12.2	73.0	56.6	72.6	57.1	-16.4	-15.9
PRESTED HALL FARM COTTAGES LONDON R	82.0	69.1	81.6	69.7	-12.9	-12.3	73.1	56.6	72.7	57.1	-16.5	-16.0
PRESTED HALL PRESTED HALL CHASE FEE	60.7	58.9	60.5	59.1	-1.8	-1.6	54.5	53.0	54.4	53.1	-1.5	-1.4
PRESTED HALL PRESTED HALL CHASE FEE	61.7	60.0	61.6	60.2	-1.7	-1.5	55.4	53.9	55.2	54.0	-1.5	-1.4
PRIMROSE 14 NEW LANE FEERING CO5 9E	66.6	58.8	66.2	59.1	-7.8	-7.5	59.6	52.3	59.3	52.5	-7.3	-7.1
PRIMROSE 16 PRIMROSE LANE TIPTREE C	48.7	48.9	48.6	49.2	0.2	0.5	37.4	37.6	37.4	37.9	0.2	0.5
PRIMROSE HOUSES CHURCH LANE MARKS T	54.0	54.1	54.2	55.5	0.1	1.5	47.7	47.7	47.8	49.1	0.0	1.4
PRIMROSE HOUSES CHURCH LANE MARKS T	54.8	54.7	55.0	56.1	-0.1	1.3	48.5	48.1	48.5	49.7	-0.4	1.2
PRIMROSE LODGE GRANGE ROAD TIPTREE	58.6	55.1	60.0	56.0	-3.5	-2.6	46.3	43.2	47.6	44.0	-3.1	-2.3
PRIMROSE LODGE STATION ROAD HATFIEL	62.8	61.2	62.9	64.3	-1.6	1.5	56.2	54.8	56.2	57.6	-1.4	1.4
PRIMUMA CHURCH LANE MARKS TEY CO6 1	56.4	56.6	56.7	57.8	0.2	1.4	49.9	49.9	50.0	51.2	0.0	1.3
PRIORY COURT 1 THE STREET HATFIELD	68.1	66.0	68.2	66.7	-2.1	-1.4	56.0	54.3	56.1	55.5	-1.7	-0.5
PRIORY COURT 2 THE STREET HATFIELD	68.2	66.2	68.1	69.4	-2.0	1.2	61.0	59.3	60.9	62.0	-1.7	1.0
PRIORY COURT 3 THE STREET HATFIELD	68.1	66.3	68.0	69.4	-1.8	1.3	60.9	59.3	60.9	62.1	-1.6	1.2
PRIORY COURT 4 THE STREET HATFIELD	68.1	66.0	68.2	66.7	-2.1	-1.4	56.0	54.3	56.1	55.5	-1.7	-0.5
PRIORY COURT 5 THE STREET HATFIELD	68.2	66.2	68.1	69.4	-2.0	1.2	61.0	59.3	60.9	62.0	-1.7	1.0
PRIORY COURT 6 THE STREET HATFIELD	68.1	66.3	68.0	69.4	-1.8	1.3	60.9	59.3	60.9	62.1	-1.6	1.2
PRIORY COURT 7 THE STREET HATFIELD	68.1	66.0	68.2	66.7	-2.1	-1.4	56.0	54.3	56.1	55.5	-1.7	-0.5
PRIORY COURT 8 THE STREET HATFIELD	68.2	66.2	68.1	69.4	-2.0	1.2	61.0	59.3	60.9	62.0	-1.7	1.0
PRIORY COURT 9 THE STREET HATFIELD	68.2	66.2	68.1	69.4	-2.0	1.2	61.0	59.3	60.9	62.0	-1.7	1.0
PROSPECT CLOSE HATFIELD PEVEREL CM3	51.9	51.1	52.1	53.3	-0.8	1.4	45.9	45.2	45.9	47.4	-0.7	1.5
PROSPECTS STORES LANE TIPTREE	53.2	53.6	53.4	53.8	0.4	0.6	41.5	41.9	41.7	42.0	0.4	0.5
PROVIDENCE COTTAGE THE STREET HATFI	72.4	70.4	72.5	70.9	-2.0	-1.5	59.3	57.5	59.4	58.3	-1.8	-1.0
PUMP COTTAGE COGGESHALL ROAD FEERIN	57.1	56.0	57.7	56.9	-1.1	-0.2	49.0	46.7	49.1	47.3	-2.3	-1.7
QUAINTWAYS COLCHESTER ROAD TIPTREE	64.0	63.3	64.6	63.8	-0.7	-0.2	51.2	50.6	51.8	51.0	-0.6	-0.2
QUEENS HEAD COTTAGES THE STREET MES	53.8	61.7	54.4	63.0	7.9	9.2	42.0	49.3	42.6	50.4	7.3	8.4
QUEENS HEAD COTTAGES THE STREET MES	53.9	61.8	54.5	63.1	7.9	9.2	42.1	49.3	42.7	50.5	7.2	8.4
QUEENS HEAD COTTAGES THE STREET MES	54.4	62.3	55.0	63.5	7.9	9.1	42.6	49.7	43.1	50.9	7.1	8.3
QUEENSWOOD STATION ROAD HATFIELD PE	54.2	53.2	54.3	55.7	-1.0	1.5	48.3	47.3	48.3	49.7	-1.0	1.4
QUINCE COTTAGE THE STREET HATFIELD	71.9	69.8	72.0	70.4	-2.1	-1.5	58.8	57.0	58.9	57.8	-1.8	-1.0

Address	Do Minimum 2027 (L _{den})	Do Something 2027 (L _{den})	Do Minimum 2042 (L _{den})	Do Something 2042 (L _{den})	Short Term Change (L _{den})	Long Term Change (L _{den})	Do Minimum 2027 (L _{night})	Do Something 2027 (L _{night})	Do Minimum 2042 (L _{night})	Do Something 2042 (L _{night})	Short Term Change (L _{night})	Long Term Change (L _{night})
QUINCE LODGE THE STREET HATFIELD PE	72.2	70.1	72.3	70.7	-2.1	-1.5	59.0	57.2	59.1	58.1	-1.8	-0.9
RADCLIFFE 4 OCTAVIA DRIVE WITHAM CM	58.6	58.3	58.7	59.1	-0.3	0.5	49.5	48.9	49.5	50.6	-0.6	1.1
RAILSIDE WALTHAM ROAD CHELMSFORD	66.2	65.9	67.6	67.8	-0.3	1.6	57.4	57.2	58.0	58.7	-0.2	1.3
RAILSIDE WALTHAM ROAD CHELMSFORD CM	66.2	65.9	67.6	67.8	-0.3	1.6	57.4	57.2	58.0	58.7	-0.2	1.3
RAYDENE STATION ROAD HATFIELD PEVER	56.4	54.8	56.4	57.7	-1.6	1.3	50.4	48.9	50.4	51.6	-1.5	1.2
RED TILES MAIN ROAD CHELMSFORD CM3	62.1	62.6	62.6	63.4	0.5	1.3	52.2	52.4	52.5	53.4	0.2	1.2
REDCOTE LONDON ROAD HATFIELD PEVERE	73.7	73.9	74.4	74.8	0.2	1.1	64.3	64.4	64.6	65.4	0.1	1.1
REDGABLES THE STREET HATFIELD PEVER	57.6	56.5	57.6	58.5	-1.1	0.9	50.5	49.5	50.5	51.7	-1.0	1.2
REDLYNCH COTTAGES MALDON ROAD HATFI	58.2	58.3	58.7	58.8	0.1	0.6	47.5	47.4	47.8	48.3	-0.1	0.8
REDLYNCH COTTAGES MALDON ROAD HATFI	57.2	57.0	57.5	57.7	-0.2	0.5	49.3	48.5	49.4	49.5	-0.8	0.2
REDLYNCH COTTAGES MALDON ROAD HATFI	58.3	58.4	58.8	58.9	0.1	0.6	47.6	47.5	47.9	48.3	-0.1	0.7
REMEMBRANCE AVENUE HATFIELD PEVEREL	55.8	55.4	56.1	57.1	-0.4	1.3	49.0	48.5	49.0	50.4	-0.5	1.4
REMEMBRANCE AVENUE HATFIELD PEVEREL	51.1	50.0	51.3	52.2	-1.1	1.1	45.1	44.0	45.1	46.3	-1.1	1.2
REMEMBRANCE AVENUE HATFIELD PEVEREL	51.3	50.3	51.4	52.5	-1.0	1.2	45.4	44.4	45.4	46.6	-1.0	1.2
RENDEZVOUS MAIN ROAD CHELMSFORD CM3	65.2	65.8	65.7	66.5	0.6	1.3	54.6	55.0	55.0	55.8	0.4	1.2
RENOIR PLACE CHELMSFORD CM1 6FP	55.6	55.4	55.8	55.6	-0.2	0.0	47.9	47.6	47.9	47.6	-0.3	-0.3
RESTMORE MAIN ROAD CHELMSFORD CM3 3	67.6	67.9	68.7	68.5	0.3	0.9	55.9	56.0	56.7	56.8	0.1	0.9
RIBBONS MAYPOLE ROAD TIPTREE CO5 OE	69.0	68.5	69.4	68.9	-0.5	-0.1	55.7	55.3	56.1	55.6	-0.4	-0.1
RICKSTONES THE STREET HATFIELD PEVE	67.0	64.9	67.1	65.6	-2.1	-1.4	55.2	53.5	55.3	54.9	-1.7	-0.3
RIVERSIDE WAY KELVEDON CO5 9LX	58.9	54.7	58.8	55.0	-4.2	-3.9	53.0	49.2	52.8	49.4	-3.8	-3.6
ROCK COTTAGES THE VINEYARDS HATFIEL	64.7	66.4	64.9	67.9	1.7	3.2	57.3	57.6	57.4	59.5	0.3	2.2
ROCK COTTAGES THE VINEYARDS HATFIEL	64.5	66.4	64.7	67.9	1.9	3.4	57.2	57.5	57.3	59.4	0.3	2.2
ROSE COTTAGE 4 HARVEST CLOSE MARKS	62.8	63.2	63.1	64.0	0.4	1.2	55.7	56.0	55.9	56.8	0.3	1.1
ROSE COTTAGE 4 OAK ROAD TIPTREE CO5	59.2	58.8	59.9	59.5	-0.4	0.3	46.9	46.6	47.5	47.2	-0.3	0.3
ROSE COTTAGE BRAXTED ROAD RIVENHALL	60.8	59.4	60.9	61.7	-1.4	0.9	52.4	52.2	52.3	54.7	-0.2	2.3
ROSE COTTAGE ROOKERY LANE TIPTREE C	47.9	48.9	48.8	49.8	1.0	1.9	36.7	37.6	37.6	38.5	0.9	1.8
ROSE WOOD QUEENSBERRY AVENUE COPFOR	68.1	68.2	68.5	68.5	0.1	0.4	57.1	57.1	57.3	57.3	0.0	0.2
ROSEBANK MALDON ROAD WITHAM CM8 1HT	65.1	63.8	65.2	66.9	-1.3	1.8	58.2	57.0	58.2	59.8	-1.2	1.6
ROSEBANK THE STREET HATFIELD PEVERE	73.4	71.3	73.5	72.2	-2.1	-1.2	60.4	58.5	60.4	59.7	-1.9	-0.7
ROSECOT HOUSE MAYPOLE ROAD TIPTREE	68.1	67.7	68.6	68.0	-0.4	-0.1	54.9	54.5	55.3	54.8	-0.4	-0.1
ROSEDALE COTTAGES TURKEY COCK LANE	67.6	67.6	67.9	67.7	0.0	0.1	60.4	60.4	60.5	60.3	0.0	-0.1
ROSEDALE LONDON ROAD COPFORD CO6 1L	66.5	66.8	67.1	67.1	0.3	0.6	57.0	57.0	57.2	57.2	0.0	0.2
ROSELEA MAIN ROAD CHELMSFORD CM3 3J	70.3	70.6	71.5	71.2	0.3	0.9	58.6	58.8	59.4	59.6	0.2	1.0
ROSELEA MAIN ROAD CHELMSFORD CM3 3J	70.5	70.8	71.6	71.4	0.3	0.9	58.8	59.1	59.6	59.8	0.3	1.0
ROSEMARY COTTAGES DUDLEY CLOSE CHEL	64.8	64.9	64.9	66.2	0.1	1.4	58.1	58.2	58.2	59.3	0.1	1.2
ROSEMARY COTTAGES DUDLEY CLOSE CHEL	64.9	65.0	65.0	66.3	0.1	1.4	58.1	58.3	58.3	59.4	0.2	1.3
ROSEMARY COTTAGES DUDLEY CLOSE CHEL	65.4	65.7	65.5	66.9	0.3	1.5	58.6	58.9	58.7	59.9	0.3	1.3
ROSEMARY COTTAGES DUDLEY CLOSE CHEL	63.7	63.6	63.8	65.1	-0.1	1.4	57.1	57.0	57.2	58.3	-0.1	1.2
ROSEMEAD STATION ROAD HATFIELD PEVE	62.1	62.0	62.8	63.7	-0.1	1.6	53.1	52.7	53.4	54.9	-0.4	1.8
ROSETREE COTTAGE 6 PIT LANE TIPTREE	57.3	57.4	57.3	57.5	0.1	0.2	45.2	45.2	45.2	45.4	0.0	0.2
ROSSWELL 25 SPINNEYFIELDS TIPTREE C	45.8	45.6	46.3	45.9	-0.2	0.1	34.9	34.6	35.3	35.0	-0.3	0.1
ROSSWELL BARBROOK LANE TIPTREE	45.8	45.6	46.3	45.9	-0.2	0.1	34.9	34.6	35.3	35.0	-0.3	0.1
ROWAN LODGE KELVEDON ROAD INWORTH C	65.6	62.1	65.4	62.4	-3.5	-3.2	58.2	54.5	58.1	54.7	-3.7	-3.5
ROWANBANK MALDON ROAD WITHAM CM8 1H	72.6	66.9	72.7	69.9	-5.7	-2.7	64.8	59.6	64.9	62.3	-5.2	-2.5
ROYLON MAIN ROAD CHELMSFORD CM3 3JF	62.9	63.5	63.4	64.2	0.6	1.3	52.5	52.7	52.8	53.6	0.2	1.1
RUBENS GATE CHELMSFORD CM1 6GN	55.3	55.1	55.5	55.2	-0.2	-0.1	47.4	47.1	47.5	47.0	-0.3	-0.4
RUSSETS NURSERY DRIVE HATFIELD PEVE	68.5	68.6	69.0	69.7	0.1	1.2	60.4	60.4	60.6	61.5	0.0	1.1
RYDAL INWORTH ROAD FEERING CO5 9SE	60.1	56.6	59.9	56.8	-3.5	-3.3	53.6	50.1	53.5	50.3	-3.5	-3.3
RYE HOUSE LONDON ROAD FEERING CO5 9	55.7	52.7	55.7	53.1	-3.0	-2.6	49.0	45.4	48.9	45.6	-3.6	-3.4
RYEMEAD LONDON ROAD FEERING CO5 9EA	55.8	52.8	55.8	53.1	-3.0	-2.7	49.1	45.5	49.0	45.8	-3.6	-3.3
SADDLERS MAYPOLE ROAD TIPTREE CO5 0	69.0	68.6	69.5	68.9	-0.4	-0.1	55.7	55.3	56.2	55.6	-0.4	-0.1
SALISBURY COTTAGES MALDON ROAD HATF	70.1	70.3	70.6	70.5	0.2	0.4	57.0	57.2	57.5	57.5	0.2	0.5

Address	Do Minimum 2027 (L _{den})	Do Something 2027 (L _{den})	Do Minimum 2042 (L _{den})	Do Something 2042 (L _{den})	Short Term Change (L _{den})	Long Term Change (L _{den})	Do Minimum 2027 (L _{night})	Do Something 2027 (L _{night})	Do Minimum 2042 (L _{night})	Do Something 2042 (L _{night})	Short Term Change (L _{night})	Long Term Change (L _{night})
SALISBURY COTTAGES MALDON ROAD HATF	70.1	70.3	70.6	70.6	0.2	0.5	57.1	57.2	57.5	57.5	0.1	0.4
SALISBURY COTTAGES MALDON ROAD HATF	71.6	71.8	72.1	72.1	0.2	0.5	58.4	58.5	58.8	58.8	0.1	0.4
SALISHAN MAIN ROAD CHELMSFORD CM3 3	60.7	61.3	61.0	61.8	0.6	1.1	52.3	52.3	52.5	53.0	0.0	0.7
SALTWOOD STATION ROAD HATFIELD PEVE	55.9	54.3	56.0	57.2	-1.6	1.3	50.0	48.5	50.0	51.2	-1.5	1.2
SALVATION ARMY HALL 3 KELVEDON ROAD	71.1	71.6	70.8	71.8	0.5	0.7	57.6	58.1	57.4	58.2	0.5	0.6
SALVATION ARMY HALL KELVEDON ROAD T	71.1	71.6	70.8	71.8	0.5	0.7	57.6	58.1	57.4	58.2	0.5	0.6
SALVATOR THE STREET HATFIELD PEVERE	61.3	59.4	61.4	60.8	-1.9	-0.5	51.9	50.4	51.9	52.4	-1.5	0.5
SAMPHIRE MAIN ROAD CHELMSFORD CM3 3	62.0	62.4	62.5	63.2	0.4	1.2	52.3	52.5	52.6	53.4	0.2	1.1
SANDPIPERS 45 RIVERSIDE WAY KELVEDO	60.2	56.3	60.0	56.5	-3.9	-3.7	54.0	50.6	53.9	50.8	-3.4	-3.2
SANS SOUCI INWORTH ROAD FEERING CO5	60.2	58.7	60.2	59.0	-1.5	-1.2	52.9	50.9	52.8	51.1	-2.0	-1.8
SARNIA 17 STORES LANE TIPTREE CO5 0	48.5	48.7	48.5	48.9	0.2	0.4	37.3	37.4	37.3	37.6	0.1	0.3
SAULS AVENUE WITHAM CM8 1JP	60.1	59.3	60.2	61.4	-0.8	1.3	52.5	51.8	52.6	54.3	-0.7	1.8
SCAMPERS MAIN ROAD CHELMSFORD CM3 3	67.8	68.4	68.4	69.1	0.6	1.3	55.6	56.1	56.1	56.7	0.5	1.1
SCHOOL BUNGALOW DENGIE CLOSE WITHAM	64.1	63.5	64.8	64.5	-0.6	0.4	52.6	51.9	53.1	53.4	-0.7	0.8
SCHOOL HOUSE JUNIPER ROAD CHELMSFOR	53.8	53.5	54.1	54.4	-0.3	0.6	48.1	47.7	48.2	48.5	-0.4	0.4
SCHOOL ROAD COPFORD	63.6	63.9	64.2	64.3	0.3	0.7	53.2	53.4	53.5	53.7	0.2	0.5
SCHOOL ROAD COPFORD CO6 1BU	64.8	65.1	65.4	65.5	0.3	0.7	53.8	54.0	54.2	54.4	0.2	0.6
SEABROOK GARDENS CHELMSFORD	53.9	53.6	54.2	54.5	-0.3	0.6	47.4	47.0	47.6	47.9	-0.4	0.5
SEGENHOE MALDON ROAD WITHAM CM8 1HX	68.6	64.4	68.7	67.6	-4.2	-1.0	61.4	57.7	61.5	60.5	-3.7	-0.9
SENTINELS TURKEY COCK LANE STANWAY	69.6	69.5	69.7	69.5	-0.1	-0.1	62.2	62.2	62.3	62.1	0.0	-0.1
SEQUOIA 11 STORES LANE TIPTREE CO5	53.4	53.5	53.6	53.7	0.1	0.3	41.6	41.8	41.8	41.9	0.2	0.3
SEQUOIA MALDON ROAD HATFIELD PEVERE	65.8	66.0	66.3	66.2	0.2	0.4	53.3	53.4	53.7	53.8	0.1	0.5
SERENA MALDON ROAD WITHAM CM8 1HU	62.4	61.4	62.5	63.5	-1.0	1.1	54.7	53.5	54.8	56.0	-1.2	1.3
SEVEN ACRES DAMASES LANE CHELMSFORD	56.9	57.1	57.3	58.3	0.2	1.4	50.9	51.0	51.1	52.2	0.1	1.3
SHALIMAR THE STREET HATFIELD PEVERE	55.5	54.2	55.5	56.4	-1.3	0.9	48.8	47.6	48.8	50.0	-1.2	1.2
SHEEPCOTES COTTAGES SHEEPCOTES CHEL	68.3	68.2	68.1	68.0	-0.1	-0.3	61.0	61.0	60.9	60.7	0.0	-0.3
SHELLBANK LONDON ROAD FEERING CO5 9	55.9	52.9	55.9	53.3	-3.0	-2.6	49.4	45.8	46.0	46.0	-3.6	-3.4
SHERWOOD COTTAGE LONDON ROAD FEERIN	81.7	71.3	81.3	72.0	-10.4	-9.7	72.8	58.4	72.4	58.9	-14.4	-13.9
shman's Farm	59.7	63.3	60.6	64.3	3.6	4.6	51.9	53.4	52.1	54.1	1.5	2.2
SILSOE THE STREET HATFIELD PEVEREL	71.5	69.3	71.6	69.9	-2.2	-1.6	58.4	56.5	58.5	57.3	-1.9	-1.1
SILVERDELL THE STREET HATFIELD PEVE	73.9	71.7	73.9	72.6	-2.2	-1.3	60.4	58.5	60.5	59.5	-1.9	-0.9
SIMONS FLATS MAYPOLE ROAD TIPTREE C	67.1	66.7	67.6	67.0	-0.4	-0.1	54.0	53.6	54.4	53.9	-0.4	-0.1
SIX BELLS MAIN ROAD CHELMSFORD	70.9	72.0	72.4	72.6	1.1	1.7	58.0	58.8	59.2	59.5	0.8	1.5
SKYLARK VIEW VINE ROAD TIPTREE CO5	43.2	43.0	43.6	43.4	-0.2	0.2	32.5	32.3	32.9	32.6	-0.2	0.1
SLIPPERSTONE THE STREET HATFIELD PE	70.5	68.3	70.5	68.9	-2.2	-1.6	57.6	55.8	57.7	56.7	-1.8	-0.9
SMALL ACRES MALDON ROAD HATFIELD PE	52.4	51.4	52.5	52.8	-1.0	0.4	46.2	45.0	46.3	46.5	-1.2	0.3
SMALLHOLDINGS 1 EWELL HALL CHASE KE	66.2	62.0	66.0	62.3	-4.2	-3.9	59.3	55.7	59.2	55.9	-3.6	-3.4
SMALLHOLDINGS 2 EWELL HALL CHASE KE	65.8	61.6	65.7	61.8	-4.2	-4.0	59.0	55.3	58.9	55.5	-3.7	-3.5
SOCCAVO COGGESHALL ROAD FEERING CO5	58.3	57.3	59.0	58.3	-1.0	0.0	49.4	47.2	49.6	47.8	-2.2	-1.6
SORRELLS COTTAGES BURY LANE HATFIEL	71.5	70.1	71.5	73.4	-1.4	1.9	63.9	62.7	63.9	65.6	-1.2	1.7
SORRELLS COTTAGES BURY LANE HATFIEL	61.7	57.8	61.8	60.6	-3.9	-1.1	53.5	51.5	53.5	54.2	-2.0	0.7
SOUTH BUNGALOW ELM WAY CHELMSFORD C	63.0	63.2	63.2	64.4	0.2	1.4	56.5	56.6	56.6	57.7	0.1	1.2
SOUTHSIDE COTTAGES THE STREET FEERI	57.0	54.0	57.0	54.4	-3.0	-2.6	50.8	47.9	50.7	48.1	-2.9	-2.7
SOUTHSIDE COTTAGES THE STREET FEERI	56.2	52.5	56.1	52.8	-3.7	-3.4	50.4	47.0	50.3	47.1	-3.4	-3.3
SPARROW COTTAGE VINE FARM LANE TIPT	44.3	43.7	44.9	44.1	-0.6	-0.2	33.5	33.0	34.0	33.3	-0.5	-0.2
SPARROWS LODGE 2 COLLAR WAY WITHAM	69.6	69.4	69.6	69.8	-0.2	0.2	57.8	57.5	57.8	58.6	-0.3	0.8
SPEEDWELL COTTAGE HANOVER SQUARE FE	61.7	58.5	62.1	59.0	-3.2	-2.7	54.5	51.3	54.5	51.5	-3.2	-3.0
SPICE TREE COTTAGE COGGESHALL ROAD	57.2	56.1	57.8	57.0	-1.1	-0.2	48.9	46.5	49.0	47.0	-2.4	-1.9
SPINNEYFIELDS TIPTREE CO5 0EE	45.9	45.6	46.3	46.0	-0.3	0.1	34.9	34.7	35.3	35.0	-0.2	0.1
SPINNEYFIELDS TIPTREE CO5 0EE	45.2	45.0	45.5	45.3	-0.2	0.1	34.3	34.1	34.6	34.4	-0.2	0.1
SPINNEYFIELDS TIPTREE CO5 0EE	48.6	48.5	49.1	49.0	-0.1	0.4	37.4	37.3	37.8	37.7	-0.1	0.3
SPINNEYFIELDS TIPTREE CO5 0EE	44.6	44.4	45.0	44.7	-0.2	0.1	33.8	33.6	34.1	33.8	-0.2	0.0

Address	Do Minimum 2027 (L _{den})	Do Something 2027 (L _{den})	Do Minimum 2042 (L _{den})	Do Something 2042 (L _{den})	Short Term Change (L _{den})	Long Term Change (L _{den})	Do Minimum 2027 (L _{night})	Do Something 2027 (L _{night})	Do Minimum 2042 (L _{night})	Do Something 2042 (L _{night})	Short Term Change (L _{night})	Long Term Change (L _{night})
SPRING COTTAGE MAIN ROAD CHELMSFORD	69.8	70.0	70.0	71.2	0.2	1.4	62.4	62.6	62.6	63.7	0.2	1.3
SPRING HOUSE MAYPOLE ROAD TIPTREE C	54.8	54.4	55.3	54.7	-0.4	-0.1	42.9	42.6	43.4	42.9	-0.3	0.0
SPRINGFIELD HOUSE MALDON ROAD HATFI	71.6	71.7	72.1	71.9	0.1	0.3	58.5	58.5	58.9	58.9	0.0	0.4
SPRINGFIELD LODGE STATION ROAD HATF	63.9	61.8	64.0	64.7	-2.1	0.8	57.0	54.9	57.0	57.7	-2.1	0.7
ST ANDREWS COTTAGES MALDON ROAD HAT	54.6	54.8	54.8	55.6	0.2	1.0	47.4	47.3	47.5	48.4	-0.1	1.0
ST ANDREWS COTTAGES MALDON ROAD HAT	67.2	67.4	67.7	67.7	0.2	0.5	54.9	54.8	55.2	55.2	-0.1	0.3
ST ANNES MAIN ROAD CHELMSFORD CM3 3	65.0	65.6	65.6	66.3	0.6	1.3	54.5	54.8	54.8	55.6	0.3	1.1
ST CHRISTOPHER BUNGALOW LONDON ROAD	77.4	65.9	76.9	66.4	-11.5	-11.0	69.0	56.6	68.6	56.9	-12.4	-12.1
ST DOMINICS RESIDENTIAL HOME LONDON	59.5	58.3	59.4	58.9	-1.2	-0.6	52.7	51.6	52.6	52.3	-1.1	-0.4
ST EDMUNDS LONDON ROAD KELVEDON	68.2	67.4	68.4	67.6	-0.8	-0.6	57.9	57.8	57.9	58.2	-0.1	0.3
ST EDMUNDS LONDON ROAD KELVEDON CO5	68.2	67.4	68.4	67.6	-0.8	-0.6	57.9	57.8	57.9	58.2	-0.1	0.3
ST GEORGES NURSING HOME AVENUE ROAD	51.3	51.4	51.5	53.4	0.1	2.1	45.0	44.8	45.1	47.1	-0.2	2.1
ST IVES MALDON ROAD WITHAM CM8 1HX	64.4	62.6	64.4	65.8	-1.8	1.4	57.6	56.0	57.7	58.9	-1.6	1.3
ST LEONARDS 2 ROWAN CHASE TIPTREE C	52.5	52.7	52.4	52.9	0.2	0.4	40.8	41.0	40.8	41.2	0.2	0.4
ST MARYS SQUARE HIGH STREET KELVEDO	59.0	55.6	59.0	55.9	-3.4	-3.1	52.8	49.4	52.7	49.7	-3.4	-3.1
ST MARYS SQUARE HIGH STREET KELVEDO	71.2	70.0	71.6	70.2	-1.2	-1.0	58.2	57.0	58.5	57.4	-1.2	-0.8
ST MARYS SQUARE HIGH STREET KELVEDO	58.4	55.1	58.3	55.4	-3.3	-3.0	52.2	48.9	52.1	49.1	-3.3	-3.1
ST MARYS SQUARE HIGH STREET KELVEDO	70.4	69.4	70.9	69.7	-1.0	-0.7	57.5	56.5	57.8	56.7	-1.0	-0.8
ST MARYS SQUARE HIGH STREET KELVEDO	68.8	67.5	69.1	67.7	-1.3	-1.1	57.3	55.7	57.5	55.9	-1.6	-1.4
ST OSYTH COTTAGE LONDON ROAD KELVED	71.4	70.1	71.8	70.2	-1.3	-1.2	58.7	57.4	58.9	57.6	-1.3	-1.1
ST PATRICKS LONDON ROAD FEERING CO5	74.2	64.7	73.8	65.1	-9.5	-9.1	66.3	56.7	65.9	56.9	-9.6	-9.4
ST STEPHENS MALDON ROAD HATFIELD PE	69.1	69.2	69.6	69.5	0.1	0.4	56.5	56.5	56.9	57.0	0.0	0.5
STANFIELD LONDON ROAD KELVEDON CO5	68.3	67.5	68.5	67.8	-0.8	-0.5	58.0	58.0	58.0	58.3	0.0	0.3
STANWICK HOUSE LONDON ROAD KELVEDON	67.4	66.4	67.7	66.9	-1.0	-0.5	56.1	55.8	56.2	56.7	-0.3	0.6
STANWILL MILL ROAD MARKS TEY CO6 1E	57.2	57.7	57.5	58.4	0.5	1.2	50.7	51.2	50.9	51.9	0.5	1.2
STATION COTTAGES STATION ROAD HATFI	55.4	54.8	55.9	56.8	-0.6	1.4	48.5	47.6	48.6	49.9	-0.9	1.4
STATION COTTAGES STATION ROAD HATFI	55.8	55.2	56.3	57.2	-0.6	1.4	48.7	47.8	48.9	50.0	-0.9	1.3
STATION HOUSE STATION ROAD HATFIELD	57.7	57.4	58.5	59.0	-0.3	1.3	49.3	48.5	49.6	50.5	-0.8	1.2
STATION TERRACE HATFIELD PEVEREL CM	59.8	59.7	60.7	61.1	-0.1	1.3	50.6	50.0	51.0	51.9	-0.6	1.3
STATION TERRACE HATFIELD PEVEREL CM	59.7	59.5	60.5	60.9	-0.2	1.2	50.6	49.9	51.0	51.8	-0.7	1.2
STATION TERRACE HATFIELD PEVEREL CM	50.8	49.8	51.0	52.2	-1.0	1.4	45.4	44.2	45.4	46.6	-1.2	1.2
STATION TERRACE HATFIELD PEVEREL CM	59.8	59.6	60.6	61.1	-0.2	1.3	50.5	50.0	50.9	51.9	-0.5	1.4
STATION TERRACE HATFIELD PEVEREL CM	59.8	59.6	60.6	61.0	-0.2	1.2	50.6	50.0	51.0	51.9	-0.6	1.3
STATION TERRACE HATFIELD PEVEREL CM	59.6	59.3	60.4	60.8	-0.3	1.2	50.6	49.9	50.9	51.8	-0.7	1.2
STATION VIEW HATFIELD PEVEREL CM3 2	54.5	54.2	55.1	55.9	-0.3	1.4	47.3	46.7	47.5	48.7	-0.6	1.4
STATION VIEW HATFIELD PEVEREL CM3 2	58.2	57.8	58.9	59.4	-0.4	1.2	49.7	48.9	50.0	50.9	-0.8	1.2
STILL WATERS MALDON ROAD WITHAM CM8	64.4	62.1	64.5	65.2	-2.3	0.8	57.7	55.6	57.8	58.4	-2.1	0.7
STOKE CLAUDIAN SCHOOL ROAD MESSING	44.5	48.4	44.8	49.1	3.9	4.6	38.4	39.1	38.4	39.5	0.7	1.1
STONEBROOK BURY LANE HATFIELD PEVER	70.2	67.0	70.3	69.7	-3.2	-0.5	61.5	59.4	61.5	62.0	-2.1	0.5
STONEFIELDS FARM KELVEDON ROAD INWO	59.0	55.9	58.8	56.1	-3.1	-2.9	52.8	49.6	52.7	49.8	-3.2	-3.0
STONEFIELDS FARM KELVEDON ROAD INWO	61.3	57.5	61.1	57.7	-3.8	-3.6	54.6	50.9	54.5	51.1	-3.7	-3.5
STORES COTTAGES THE STREET HATFIELD	74.6	72.7	75.2	73.5	-1.9	-1.1	61.0	59.4	61.5	60.3	-1.6	-0.7
STORES COTTAGES THE STREET HATFIELD	74.6	72.7	75.2	73.5	-1.9	-1.1	61.0	59.4	61.5	60.2	-1.6	-0.8
STORES COTTAGES THE STREET HATFIELD	74.6	72.8	75.2	73.6	-1.8	-1.0	61.1	59.4	61.6	60.3	-1.7	-0.8
STOURTON KELVEDON ROAD TIPTREE CO5	66.3	67.4	66.7	67.8	1.1	1.5	53.3	54.3	53.7	54.6	1.0	1.3
STUARTS MALDON ROAD HATFIELD PEVERE	71.2	71.3	71.7	71.6	0.1	0.4	58.2	58.1	58.6	58.6	-0.1	0.4
SUMMER COTTAGE MAIN ROAD CHELMSFORD	70.4	70.6	70.6	71.8	0.2	1.4	62.9	63.1	63.1	64.2	0.2	1.3
SUMMER HOUSE 101 OAK ROAD TIPTREE C	65.0	66.3	66.2	67.5	1.3	2.5	52.1	53.3	53.2	54.4	1.2	2.3
SUN COTTAGE KELVEDON ROAD TIPTREE C	68.2	69.4	68.5	69.5	1.2	1.3	55.1	56.1	55.3	56.2	1.0	1.1
SUN HOUSE KELVEDON ROAD TIPTREE CO5	71.0	72.2	71.3	72.4	1.2	1.4	57.6	58.6	57.8	58.8	1.0	1.2
SUNNYMEADE LONDON ROAD KELVEDON CO5	67.8	66.6	68.0	66.8	-1.2	-1.0	57.0	56.3	57.1	56.6	-0.7	-0.4
SUNNYSIDE STATION ROAD HATFIELD PEV	59.4	58.2	59.5	60.9	-1.2	1.5	53.2	52.1	53.2	54.5	-1.1	1.3

Address	Do Minimum 2027 (L _{den})	Do Something 2027 (L _{den})	Do Minimum 2042 (L _{den})	Do Something 2042 (L _{den})	Short Term Change (L _{den})	Long Term Change (L _{den})	Do Minimum 2027 (L _{night})	Do Something 2027 (L _{night})	Do Minimum 2042 (L _{night})	Do Something 2042 (L _{night})	Short Term Change (L _{night})	Long Term Change (L _{night})
SUNNYSIDE THE STREET FEERING CO5 9Q	58.5	57.5	59.3	58.4	-1.0	-0.1	49.6	47.4	49.9	48.0	-2.2	-1.6
SUNSET 1 SCHOOL ROAD COPFORD CO6 1B	65.3	65.6	65.8	66.0	0.3	0.7	55.0	55.1	55.3	55.4	0.1	0.4
SUSSEX CLOSE CHELMSFORD CM3 3ED	54.8	54.9	55.5	56.3	0.1	1.5	48.3	48.3	48.6	49.4	0.0	1.1
SUSSEX GRANGE ROAD TIPTREE CO5 0UH	58.0	54.6	59.5	55.5	-3.4	-2.5	45.9	42.7	47.2	43.6	-3.2	-2.3
SWAN COTTAGES THE STREET HATFIELD P	73.7	71.5	73.7	72.4	-2.2	-1.3	60.2	58.3	60.3	59.3	-1.9	-0.9
SWAN COTTAGES THE STREET HATFIELD P	74.2	72.2	74.3	73.0	-2.0	-1.2	60.7	58.8	60.7	59.8	-1.9	-0.9
SWAN COTTAGES THE STREET HATFIELD P	74.5	72.4	74.6	73.2	-2.1	-1.3	60.9	59.0	61.0	59.9	-1.9	-1.0
SWAN COTTAGES THE STREET HATFIELD P	74.5	72.4	74.6	73.2	-2.1	-1.3	60.9	59.0	60.9	59.9	-1.9	-1.0
SWAN COTTAGES THE STREET HATFIELD P	73.1	70.9	73.2	71.8	-2.2	-1.3	59.7	57.8	59.8	58.8	-1.9	-0.9
SWAN VIEW THE STREET HATFIELD PEVER	70.5	68.3	70.5	69.3	-2.2	-1.2	57.8	55.9	57.8	57.0	-1.9	-0.8
SWANFIELD COTTAGES TURKEY COCK LANE	65.3	65.3	65.4	65.2	0.0	-0.1	58.5	58.5	58.6	58.4	0.0	-0.1
SWANFIELD HOUSE 59 LONDON ROAD COPF	66.3	66.6	67.0	67.0	0.3	0.7	57.1	57.2	57.4	57.3	0.1	0.2
SWISS COTTAGE ELM WAY CHELMSFORD CM	70.3	70.4	70.4	71.8	0.1	1.5	62.9	63.0	63.0	64.1	0.1	1.2
SWISS COTTAGE KELVEDON ROAD TIPTREE	71.0	71.5	70.7	71.7	0.5	0.7	57.5	58.0	57.3	58.1	0.5	0.6
TALOFA COTTAGE MALDON ROAD WITHAM C	66.9	63.7	67.0	66.9	-3.2	0.0	59.9	57.0	59.9	59.9	-2.9	0.0
TAMARISK SCHOOL ROAD MESSING CO5 9T	42.9	44.2	43.1	44.8	1.3	1.9	37.0	36.3	37.0	36.6	-0.7	-0.4
TANNERS MALDON ROAD KELVEDON CO5 9B	66.2	62.1	66.1	62.4	-4.1	-3.8	59.3	55.8	59.2	55.9	-3.5	-3.4
TARESTIN THE STREET HATFIELD PEVERE	71.7	69.6	71.8	70.1	-2.1	-1.6	58.6	56.8	58.7	57.6	-1.8	-1.0
TAVISTOCK STATION ROAD HATFIELD PEV	61.6	60.5	61.8	63.1	-1.1	1.5	54.9	53.8	54.9	56.2	-1.1	1.3
TEASELS MALDON ROAD WITHAM CM8 1HP	67.3	67.2	67.6	67.5	-0.1	0.2	54.7	54.5	55.0	55.0	-0.2	0.3
TERRITORIAL ARMY CENTRE SPRINGFIELD	62.3	62.4	62.4	62.5	0.1	0.2	53.2	53.2	53.1	53.1	0.0	-0.1
TEY GROVE ELM LANE FEERING CO5 9FS	58.0	54.6	57.6	54.9	-3.4	-3.1	52.2	49.0	51.8	49.3	-3.2	-2.9
THALIA MALDON ROAD WITHAM CM8 1HX	65.2	62.9	65.3	65.9	-2.3	0.7	58.3	56.1	58.3	58.9	-2.2	0.6
THATCH COTTAGE KELVEDON ROAD INWORT	70.4	71.7	70.6	71.9	1.3	1.5	57.3	58.3	57.4	58.5	1.0	1.2
THATCH COTTAGE LONDON ROAD HATFIELD	75.1	75.2	75.9	76.2	0.1	1.1	65.2	65.2	65.6	66.3	0.0	1.1
THATCHED COTTAGES VINE FARM LANE TI	43.4	43.3	43.8	43.6	-0.1	0.2	32.7	32.6	33.1	32.9	-0.1	0.2
THE ACORNS OAK ROAD RIVENHALL CM8 3	59.9	56.9	59.9	59.0	-3.0	-0.9	52.6	49.5	52.5	52.0	-3.1	-0.6
THE BAKERY THE STREET HATFIELD PEVE	71.4	69.7	71.4	72.7	-1.7	1.3	63.8	62.1	63.8	64.9	-1.7	1.1
THE BARN BRIDGE COTTAGE COGGESHALL	56.5	53.4	56.4	53.7	-3.1	-2.8	50.6	47.7	50.4	47.9	-2.9	-2.7
THE BEECHES STATION ROAD HATFIELD P	64.3	64.4	65.4	65.5	0.1	1.2	52.9	52.7	53.6	54.1	-0.2	1.2
THE BELL HOUSE HARBOROUGH HALL LANE	53.7	61.6	54.4	62.9	7.9	9.2	42.0	49.1	42.6	50.3	7.1	8.3
THE BIRD HOUSE 32 BARBROOK LANE TIP	48.9	48.7	49.2	49.0	-0.2	0.1	37.6	37.4	37.9	37.7	-0.2	0.1
THE BRIARLEY 5 BELLINGHAM DRIVE COP	65.4	65.5	65.7	65.7	0.1	0.3	57.9	57.9	58.0	57.9	0.0	0.0
THE BRIARS MAIN ROAD CHELMSFORD CM3	67.9	68.2	68.6	69.0	0.3	1.1	59.0	59.2	59.3	60.1	0.2	1.1
THE BUNGALOW BLACKMAN WAY WITHAM CM	54.0	53.0	54.1	55.8	-1.0	1.8	48.3	47.3	48.4	50.0	-1.0	1.7
THE BUNGALOW COGGESHALL ROAD FEERIN	57.0	53.5	56.9	53.9	-3.5	-3.1	50.6	46.9	50.5	47.1	-3.7	-3.5
THE BUNGALOW DOBBIES LANE MARKS TEY	58.2	55.2	57.8	57.5	-3.0	-0.7	52.2	49.1	51.9	51.3	-3.1	-0.9
THE BUNGALOW LONDON ROAD COPFORD	66.5	66.9	67.3	67.3	0.4	0.8	54.8	55.1	55.4	55.5	0.3	0.7
THE BUNGALOW LONDON ROAD FEERING CO	82.0	69.1	81.6	69.7	-12.9	-12.3	73.1	56.6	72.7	57.1	-16.5	-16.0
THE BUNGALOW LONDON ROAD KELVEDON C	60.6	59.0	60.6	59.7	-1.6	-0.9	53.0	51.6	53.0	52.4	-1.4	-0.6
THE BUNGALOW THE STREET HATFIELD PE	72.8	70.9	72.9	73.2	-1.9	0.4	64.6	63.0	64.7	65.2	-1.6	0.6
THE BUNGALOW THE STREET MESSING CO5	51.3	57.8	51.8	58.6	6.5	7.3	42.7	46.3	42.9	46.9	3.6	4.2
THE BURROWS GRANGE ROAD TIPTREE CO5	59.3	56.0	60.8	56.9	-3.3	-2.4	47.0	44.1	48.3	44.9	-2.9	-2.1
THE CHALET PRESTED HALL CHASE FEERI	53.9	52.9	53.6	53.1	-1.0	-0.8	48.5	47.5	48.3	47.7	-1.0	-0.8
THE CHASE CHELMSFORD CM3 3DY	65.2	65.4	65.5	65.6	0.2	0.4	53.3	53.3	53.5	53.6	0.0	0.3
THE CLOISTERS 1 LONDON ROAD KELVEDO	71.0	69.6	71.3	69.7	-1.4	-1.3	58.5	57.3	58.7	57.5	-1.2	-1.0
THE CLOISTERS 10 LONDON ROAD KELVED	70.2	68.8	70.5	68.9	-1.4	-1.3	58.2	56.9	58.3	57.1	-1.3	-1.1
THE CLOISTERS 11 LONDON ROAD KELVED	70.1	68.7	70.4	68.8	-1.4	-1.3	58.0	56.7	58.2	57.0	-1.3	-1.0
THE CLOISTERS 12 LONDON ROAD KELVED	70.1	68.7	70.4	68.8	-1.4	-1.3	58.1	56.7	58.2	57.0	-1.4	-1.1
THE CLOISTERS 13 LONDON ROAD KELVED	70.2	68.8	70.5	68.9	-1.4	-1.3	58.3	56.9	58.5	57.1	-1.4	-1.2
THE CLOISTERS 14 LONDON ROAD KELVED	70.2	68.7	70.4	68.9	-1.5	-1.3	58.3	56.8	58.4	57.1	-1.5	-1.2
THE CLOISTERS 15 LONDON ROAD KELVED	70.1	68.7	70.4	68.8	-1.4	-1.3	58.3	56.8	58.4	57.0	-1.5	-1.3

Address	Do Minimum 2027 (L _{den})	Do Something 2027 (L _{den})	Do Minimum 2042 (L _{den})	Do Something 2042 (L _{den})	Short Term Change (L _{den})	Long Term Change (L _{den})	Do Minimum 2027 (L _{night})	Do Something 2027 (L _{night})	Do Minimum 2042 (L _{night})	Do Something 2042 (L _{night})	Short Term Change (L _{night})	Long Term Change (L _{night})
THE CLOISTERS 16 LONDON ROAD KELVED	70.1	68.7	70.4	68.8	-1.4	-1.3	58.2	56.8	58.4	57.0	-1.4	-1.2
THE CLOISTERS 2 LONDON ROAD KELVEDO	71.0	69.6	71.3	69.7	-1.4	-1.3	58.5	57.3	58.7	57.5	-1.2	-1.0
THE CLOISTERS 3 LONDON ROAD KELVEDO	71.0	69.6	71.3	69.7	-1.4	-1.3	58.6	57.3	58.8	57.6	-1.3	-1.0
THE CLOISTERS 4 LONDON ROAD KELVEDO	70.9	69.5	71.2	69.6	-1.4	-1.3	58.6	57.3	58.7	57.5	-1.3	-1.1
THE CLOISTERS 5 LONDON ROAD KELVEDO	69.9	68.5	70.2	68.6	-1.4	-1.3	58.0	56.6	58.1	56.8	-1.4	-1.2
THE CLOISTERS 6 LONDON ROAD KELVEDO	69.9	68.5	70.2	68.6	-1.4	-1.3	58.0	56.6	58.1	56.8	-1.4	-1.2
THE CLOISTERS 7 LONDON ROAD KELVEDO	69.5	68.1	69.8	68.2	-1.4	-1.3	57.7	56.4	57.9	56.6	-1.3	-1.1
THE CLOISTERS 8 LONDON ROAD KELVEDO	69.5	68.1	69.8	68.2	-1.4	-1.3	57.7	56.4	57.9	56.6	-1.3	-1.1
THE CLOISTERS 9 LONDON ROAD KELVEDO	70.2	68.8	70.5	68.9	-1.4	-1.3	58.2	56.9	58.3	57.1	-1.3	-1.1
THE COACH HOUSE 7 MESSING GREEN MES	40.3	43.2	40.6	43.8	2.9	3.5	34.4	35.0	34.4	35.4	0.6	1.0
THE COACH HOUSE PRESTED HALL CHASE	57.5	56.2	57.3	56.4	-1.3	-1.1	51.7	50.6	51.5	50.7	-1.1	-1.0
THE CONIFERS HODGES HOLT WITHAM CM8	77.4	69.5	77.5	72.7	-7.9	-4.7	69.1	62.2	69.1	65.0	-6.9	-4.1
THE CORRALS LONDON ROAD KELVEDON CO	71.8	70.4	72.1	70.5	-1.4	-1.3	59.3	57.9	59.4	58.2	-1.4	-1.1
THE COTTAGE 2 BRAXTED ROAD RIVENHAL	70.7	60.9	71.0	63.5	-9.8	-7.2	57.9	53.9	58.1	56.5	-4.0	-1.4
THE COTTAGE LONDON ROAD FEERING	58.1	54.2	58.1	54.6	-3.9	-3.5	51.7	47.9	51.5	48.1	-3.8	-3.6
THE CRESCENT MARKS TEY CO6 1EL	66.3	59.4	65.9	61.2	-6.9	-5.1	59.4	51.3	59.0	53.6	-8.1	-5.8
THE CROWS NEST THE STREET HATFIELD	72.1	70.0	72.2	70.5	-2.1	-1.6	59.0	57.2	59.1	58.0	-1.8	-1.0
THE DELL 17 PRIMROSE LANE TIPTREE C	51.7	52.1	51.5	52.3	0.4	0.6	40.1	40.5	40.0	40.7	0.4	0.6
THE DUKE OF WELLINGTON PH THE STREE	66.0	64.3	66.0	67.2	-1.7	1.2	58.8	57.2	58.7	59.9	-1.6	1.1
THE FARMHOUSE 4 BELLINGHAM DRIVE CO	66.2	66.1	66.2	66.0	-0.1	-0.2	59.3	59.2	59.3	59.1	-0.1	-0.2
THE FIELDS 61 BARBROOK LANE TIPTREE	43.6	43.2	44.1	43.5	-0.4	-0.1	32.9	32.5	33.3	32.8	-0.4	-0.1
THE FINCH MAIN ROAD CHELMSFORD CM3	61.6	62.1	62.1	62.9	0.5	1.3	51.9	52.1	52.2	53.0	0.2	1.1
THE FIRS THE DRIVE RIVENHALL CM8 3G	78.2	67.0	78.0	67.6	-11.2	-10.6	69.8	55.2	69.5	56.4	-14.6	-13.4
THE GABLES KELVEDON ROAD TIPTREE CO	68.0	69.2	68.4	69.5	1.2	1.5	54.8	55.9	55.2	56.2	1.1	1.4
THE GABLES MALDON ROAD WITHAM CM8 1	66.3	63.2	66.4	66.4	-3.1	0.1	59.3	56.6	59.4	59.4	-2.7	0.1
THE GABLES NORTH LANE MARKS TEY CO6	63.9	64.4	64.2	65.1	0.5	1.2	54.4	54.8	54.6	55.2	0.4	0.8
THE GATE HOUSE CRABB'S HILL HATFIEL	61.6	61.3	62.8	62.1	-0.3	0.5	49.8	49.5	50.8	50.5	-0.3	0.7
THE GATEHOUSE 1 FRANCIS COURT MARKS	70.5	70.9	71.0	71.4	0.4	0.9	58.1	58.4	58.5	58.9	0.3	0.8
THE GLEBE HOUSE KELVEDON ROAD GREAT	55.0	54.8	54.9	56.9	-0.2	1.9	49.5	49.2	49.4	51.1	-0.3	1.6
THE GRANGE PUBLIC HOUSE MAIN ROAD C	72.3	71.3	72.6	71.7	-1.0	-0.6	63.8	62.9	64.1	63.2	-0.9	-0.6
THE GREEN LONG GREEN MARKS TEY CO6	57.3	56.0	57.2	57.5	-1.3	0.2	50.5	48.6	50.2	50.4	-1.9	-0.1
THE GREYS MALDON ROAD KELVEDON	61.5	58.4	61.4	58.8	-3.1	-2.7	55.2	52.2	55.1	52.5	-3.0	-2.7
THE GREYS MALDON ROAD KELVEDON CO5	61.5	58.4	61.4	58.8	-3.1	-2.7	55.2	52.2	55.1	52.5	-3.0	-2.7
THE HAIG 12 PATTEN CLOSE MARKS TEY	53.2	52.0	53.1	53.7	-1.2	0.5	46.8	45.0	46.6	47.0	-1.8	0.2
THE HAVEN MALDON ROAD WITHAM CM8 1H	67.7	67.6	68.0	67.8	-0.1	0.1	55.0	54.8	55.3	55.4	-0.2	0.4
THE HOLLIES MALDON ROAD WITHAM CM8	70.2	64.8	70.3	68.0	-5.4	-2.2	62.8	58.0	62.9	60.8	-4.8	-2.0
THE HOLM MAIN ROAD CHELMSFORD CM3 3	59.1	59.3	59.4	59.9	0.2	0.8	51.7	51.6	51.9	52.3	-0.1	0.6
THE HOLT 35 SCHOOL ROAD COPFORD CO6	64.7	64.9	65.2	65.4	0.2	0.7	53.8	53.9	54.1	54.3	0.1	0.5
THE HOUSE ROOKERY LANE TIPTREE CO5	53.3	54.3	54.5	55.6	1.0	2.3	41.6	42.5	42.6	43.6	0.9	2.0
THE HUB THE STREET HATFIELD PEVEREL	72.1	70.0	72.2	70.5	-2.1	-1.6	59.0	57.2	59.1	58.0	-1.8	-1.0
THE IVY THE DRIVE RIVENHALL CM8 3GX	79.1	67.8	78.9	68.5	-11.3	-10.6	70.5	56.3	70.3	57.7	-14.2	-12.8
THE JAYS 64 CARRAWAYS WITHAM CM8 1X	57.2	56.1	57.3	59.2	-1.1	2.0	51.3	50.4	51.4	53.2	-0.9	1.9
THE LARCHES 1 BUTTERFIELD ROAD CHEL	60.4	60.3	60.5	60.5	-0.1	0.1	51.1	50.8	51.2	51.1	-0.3	0.0
THE LARCHES 2 BUTTERFIELD ROAD CHEL	59.2	59.1	59.4	59.4	-0.1	0.2	50.6	50.4	50.7	50.8	-0.2	0.2
THE LARCHES 3 BUTTERFIELD ROAD CHEL	57.6	57.5	57.8	57.9	-0.1	0.3	50.0	49.8	50.0	50.2	-0.2	0.2
THE LARCHES 4 BUTTERFIELD ROAD CHEL	56.8	56.6	56.9	57.0	-0.2	0.2	49.5	49.3	49.6	49.8	-0.2	0.3
THE LARCHES 5 BUTTERFIELD ROAD CHEL	56.2	56.0	56.3	56.5	-0.2	0.3	49.2	48.9	49.3	49.4	-0.3	0.2
THE LARCHES 6 BUTTERFIELD ROAD CHEL	55.6	55.4	55.8	55.9	-0.2	0.3	48.9	48.6	49.0	49.2	-0.3	0.3
THE LAURELS 3 FRANCIS COURT MARKS T	65.5	65.6	65.6	65.5	0.1	0.0	58.5	58.6	58.6	58.5	0.1	0.0
THE LAURELS KELVEDON ROAD INWORTH C	69.9	71.1	70.0	71.3	1.2	1.4	57.8	58.2	57.9	58.4	0.4	0.6
THE LAURELS MILL ROAD MARKS TEY CO6	58.5	58.7	58.7	58.9	0.2	0.4	52.4	52.5	52.5	52.7	0.1	0.3
THE LAURELS STATION ROAD MARKS TEY	70.1	70.2	70.3	71.1	0.1	1.0	61.3	61.4	61.4	62.3	0.1	1.0

Address	Do Minimum 2027 (L _{den})	Do Something 2027 (L _{den})	Do Minimum 2042 (L _{den})	Do Something 2042 (L _{den})	Short Term Change (L _{den})	Long Term Change (L _{den})	Do Minimum 2027 (L _{night})	Do Something 2027 (L _{night})	Do Minimum 2042 (L _{night})	Do Something 2042 (L _{night})	Short Term Change (L _{night})	Long Term Change (L _{night})
THE LILACS MAIN ROAD CHELMSFORD CM3	65.7	65.8	65.9	67.1	0.1	1.4	58.8	58.9	59.0	60.0	0.1	1.2
THE LIMES COTTAGE MAIN ROAD CHELMSF	67.8	69.7	68.2	69.8	1.9	2.0	55.8	57.1	56.1	57.2	1.3	1.4
THE LIMES MAIN ROAD CHELMSFORD CM3	69.4	71.5	69.8	71.5	2.1	2.1	56.9	58.5	57.2	58.6	1.6	1.7
THE LIMES THE STREET HATFIELD PEVER	71.8	69.6	71.8	70.5	-2.2	-1.3	58.6	56.7	58.6	57.8	-1.9	-0.8
THE LIMES THE STREET HATFIELD PEVER	72.1	69.9	72.1	70.8	-2.2	-1.3	58.9	57.0	58.9	58.0	-1.9	-0.9
THE LINGS ABERCORN WAY WITHAM CM8 2	54.6	54.3	54.9	55.5	-0.3	0.9	46.0	45.5	46.2	47.5	-0.5	1.5
THE LODGE 25 COGGESHALL ROAD MARKS	68.0	68.1	68.7	68.6	0.1	0.6	55.2	55.2	55.8	55.8	0.0	0.6
THE LODGE PRESTED HALL CHASE FEERIN	58.5	60.0	58.3	60.2	1.5	1.7	52.5	53.9	52.3	54.0	1.4	1.5
THE LOUND MALDON ROAD WITHAM CM8 3H	62.6	62.3	62.9	63.7	-0.3	1.1	53.5	52.8	53.7	54.8	-0.7	1.3
THE MANOR HOUSE 6 MILLSTONE GREEN C	62.4	62.5	62.6	62.5	0.1	0.1	55.5	55.5	55.6	55.5	0.0	0.0
THE MANSE THE DRIVE RIVENHALL CM8 3	69.7	62.9	69.6	64.5	-6.8	-5.2	62.2	54.0	62.1	56.2	-8.2	-6.0
THE MEADOWS SCHOOL ROAD MESSING CO5	50.3	48.8	50.3	49.1	-1.5	-1.2	44.9	42.8	44.8	43.0	-2.1	-1.9
THE OAKS 8 FOUNDRY LANE COPFORD CO6	66.6	66.5	66.7	66.4	-0.1	-0.2	59.6	59.6	59.6	59.5	0.0	-0.1
THE OAKS MAIN ROAD CHELMSFORD CM3 3	57.7	57.8	58.0	58.9	0.1	1.2	51.0	51.0	51.2	52.0	0.0	1.0
THE OAKS MAIN ROAD CHELMSFORD CM3 3	59.3	59.6	59.6	60.6	0.3	1.3	51.9	52.0	52.1	53.1	0.1	1.2
THE OAKS MAIN ROAD CHELMSFORD CM3 3	68.2	68.8	68.7	69.5	0.6	1.3	57.1	57.5	57.5	58.3	0.4	1.2
THE OLD CHANDLERY THE STREET HATFIE	71.4	69.3	71.4	69.9	-2.1	-1.5	58.6	56.9	58.7	57.9	-1.7	-0.7
THE OLD CHANDLERY THE STREET HATFIE	59.0	57.7	59.1	59.6	-1.3	0.6	51.3	50.2	51.4	52.4	-1.1	1.1
THE OLD CHAPEL THE DRIVE RIVENHALL	77.5	66.6	77.3	67.5	-10.9	-10.0	69.2	55.6	68.9	57.1	-13.6	-12.1
THE OLD CHURCH HOUSE NEWLAND STREET	71.7	72.1	71.9	72.4	0.4	0.7	58.5	58.8	58.7	59.2	0.3	0.7
THE OLD COCK INN MAIN ROAD CHELMSFO	70.3	71.3	71.8	71.9	1.0	1.6	57.9	58.6	59.0	59.3	0.7	1.4
THE OLD MILL HOUSE 50 LONDON ROAD C	68.8	69.4	69.9	70.0	0.6	1.2	56.7	57.0	57.4	57.5	0.3	0.8
THE OLD POST OFFICE 1 OAK ROAD RIVE	72.4	63.3	72.5	64.9	-9.1	-7.5	64.2	54.3	64.3	56.5	-9.9	-7.7
THE OLD POST OFFICE HARBOROUGH HALL	53.8	61.8	54.5	63.1	8.0	9.3	42.1	49.2	42.6	50.5	7.1	8.4
THE OLD POTTERY KILN GERSHWIN BOULE	60.8	59.8	61.0	62.5	-1.0	1.7	53.8	52.9	53.9	55.5	-0.9	1.7
THE OLD RECTORY CHURCH LANE MARKS T	58.2	58.3	58.5	59.7	0.1	1.5	50.7	50.7	50.8	52.3	0.0	1.6
THE OLD RECTORY KELVEDON ROAD INWOR	56.5	52.5	56.4	52.8	-4.0	-3.7	50.7	46.9	50.6	47.1	-3.8	-3.6
THE OLD SCHOOL HOUSE COGGESHALL ROA	54.4	51.9	54.5	52.4	-2.5	-2.0	48.2	45.3	48.2	45.6	-2.9	-2.6
THE OLD SCHOOL HOUSE MALDON ROAD KE	62.5	64.4	63.9	65.6	1.9	3.1	53.8	53.2	54.3	54.0	-0.6	0.2
THE OLD SCHOOLHOUSE BRAXTED PARK RO	69.9	69.4	70.0	70.1	-0.5	0.2	56.7	56.3	56.9	57.1	-0.4	0.4
THE OLD VICARAGE THE PINES HATFIELD	57.7	56.4	57.8	59.0	-1.3	1.3	51.5	50.2	51.5	52.7	-1.3	1.2
THE OLD VICARAGE THE STREET MESSING	44.6	52.1	45.2	52.8	7.5	8.2	33.8	41.7	34.3	42.2	7.9	8.4
THE PADDOCK KELVEDON ROAD TIPTRIE C	61.6	62.6	61.8	62.8	1.0	1.2	49.0	50.0	49.2	50.1	1.0	1.1
THE PICOTTE HARBOROUGH HALL LANE ME	51.9	59.4	52.5	60.3	7.5	8.4	40.3	47.1	40.9	47.9	6.8	7.6
THE PINES MEADOW BANK HATFIELD PEVE	66.9	63.9	66.9	67.0	-3.0	0.1	59.9	57.2	59.9	60.0	-2.7	0.1
THE POST HOUSE 4 MESSING GREEN MESS	43.5	44.5	43.5	44.9	1.0	1.4	38.7	38.9	38.6	39.1	0.2	0.4
THE QUILLET INWORTH ROAD FEERING CO	60.9	57.8	60.8	58.0	-3.1	-2.9	54.5	51.5	54.4	51.7	-3.0	-2.8
THE RECTORY CHURCH LANE MARKS TEY C	55.6	55.8	55.9	57.1	0.2	1.5	48.8	48.9	48.9	50.4	0.1	1.6
THE RETREAT ELM WAY CHELMSFORD CM3	65.7	65.9	65.9	67.2	0.2	1.5	58.9	59.0	59.0	60.1	0.1	1.2
THE RETREAT HANOVER SQUARE FEERING	62.1	58.8	62.8	59.3	-3.3	-2.8	54.5	51.3	54.6	51.5	-3.2	-3.0
THE RETREAT MALDON ROAD HATFIELD PE	70.3	70.5	70.8	70.7	0.2	0.4	57.1	57.3	57.6	57.6	0.2	0.5
THE ROBINS MAIN ROAD CHELMSFORD CM3	57.8	58.0	58.0	59.2	0.2	1.4	51.8	51.9	52.0	53.0	0.1	1.2
THE RUSLINGS THE STREET HATFIELD PE	62.3	63.8	62.7	65.0	1.5	2.7	53.6	53.6	53.8	55.3	0.0	1.7
THE SCHOOL HOUSE MAYPOLE ROAD TIPTR	65.9	65.4	66.4	65.8	-0.5	-0.1	52.9	52.5	53.4	52.8	-0.4	-0.1
THE SPINNEY CHURCH ROAD HATFIELD PE	67.6	67.8	68.1	68.1	0.2	0.5	55.0	55.1	55.4	55.5	0.1	0.5
THE SPINNEY CHURCH ROAD HATFIELD PE	68.3	68.5	68.8	68.8	0.2	0.5	55.6	55.7	56.0	56.1	0.1	0.5
THE STABLES HOWBRIDGE HALL ROAD WIT	61.1	59.7	61.3	62.6	-1.4	1.5	54.5	53.2	54.6	55.9	-1.3	1.4
THE STABLES HOWBRIDGE HALL ROAD WIT	60.7	59.5	60.8	62.5	-1.2	1.8	54.2	53.1	54.3	55.9	-1.1	1.7
THE STABLES HOWBRIDGE HALL ROAD WIT	64.3	63.2	64.6	65.6	-1.1	1.3	56.4	55.4	56.5	58.0	-1.0	1.6
THE STREET HATFIELD PEVEREL	69.7	68.6	70.2	69.5	-1.1	-0.2	57.9	56.7	58.2	58.2	-1.2	0.3
THE STREET KELVEDON ROAD INWORTH CO	67.8	68.5	68.0	68.7	0.7	0.9	55.9	55.8	55.9	56.0	-0.1	0.1
THE STREET KELVEDON ROAD INWORTH CO	53.3	52.1	53.3	52.3	-1.2	-1.0	46.7	44.0	46.6	44.2	-2.7	-2.5

Address	Do Minimum 2027 (L _{den})	Do Something 2027 (L _{den})	Do Minimum 2042 (L _{den})	Do Something 2042 (L _{den})	Short Term Change (L _{den})	Long Term Change (L _{den})	Do Minimum 2027 (L _{night})	Do Something 2027 (L _{night})	Do Minimum 2042 (L _{night})	Do Something 2042 (L _{night})	Short Term Change (L _{night})	Long Term Change (L _{night})
THE STREET KELVEDON ROAD INWORTH CO	68.2	68.8	68.3	69.0	0.6	0.8	56.1	56.0	56.2	56.2	-0.1	0.1
THE STREET KELVEDON ROAD INWORTH CO	68.2	68.8	68.4	69.0	0.6	0.8	56.1	56.0	56.2	56.2	-0.1	0.1
THE STREET KELVEDON ROAD INWORTH CO	63.9	65.1	64.0	65.3	1.2	1.4	52.4	52.7	52.5	52.8	0.3	0.4
THE STREET KELVEDON ROAD INWORTH CO	68.0	68.7	68.1	68.9	0.7	0.9	56.0	56.0	56.1	56.1	0.0	0.1
THE TOSKANS THE STREET FEERING COS	56.2	53.2	56.6	53.7	-3.0	-2.5	49.7	46.5	49.6	46.8	-3.2	-2.9
THE TREE HOUSE LONDON ROAD FEERING	71.3	61.6	70.6	62.0	-9.7	-9.3	63.7	54.3	63.1	54.6	-9.4	-9.1
THE VICARAGE KELVEDON ROAD MESSING	50.7	57.3	51.3	58.0	6.6	7.3	41.8	45.8	42.0	46.4	4.0	4.6
THE VINERY THE STREET MESSING COS 9	51.2	58.3	51.8	59.2	7.1	8.0	41.6	46.4	41.9	47.2	4.8	5.6
THE VINES 64 VINE ROAD TIPTREE COS	44.8	44.7	45.2	45.0	-0.1	0.2	33.9	33.8	34.3	34.1	-0.1	0.2
THE VINEYARDS BUNGALOW THE VINEYARD	63.2	64.4	63.3	66.1	1.2	2.9	56.1	56.0	56.2	58.0	-0.1	1.9
THE WHEELWRIGHTS LONDON ROAD FEERING	70.2	68.3	70.4	68.6	-1.9	-1.6	58.4	56.2	58.5	56.4	-2.2	-2.0
THE WHEELWRIGHTS LONDON ROAD FEERING	70.8	69.3	71.1	69.8	-1.5	-1.0	58.8	56.9	58.9	57.3	-1.9	-1.5
THE WHITE HOUSE THE STREET HATFIELD	74.3	72.1	74.3	73.0	-2.2	-1.3	60.8	58.8	60.8	59.8	-2.0	-1.0
THE WICKETS HODGES HOLT WITHAM CM8	72.9	65.2	72.9	68.4	-7.7	-4.5	65.1	58.4	65.1	61.2	-6.7	-3.9
THE WILLOWS 5 WINDMILL VIEW TIPTREE	47.3	47.4	47.5	47.5	0.1	0.2	36.2	36.2	36.4	36.4	0.0	0.2
THE WILLOWS FOUNDRY LANE COPFORD	79.2	79.1	79.2	78.9	-0.1	-0.3	70.6	70.5	70.7	70.4	-0.1	-0.2
THE WILLOWS NORTH LANE MARKS TEY CO	63.6	64.1	63.9	64.8	0.5	1.2	54.3	54.7	54.5	55.1	0.4	0.8
THIMBLES LONDON ROAD FEERING COS 9E	59.3	56.2	59.3	56.5	-3.1	-2.8	51.6	48.0	51.5	48.2	-3.6	-3.4
THORNWOOD THE PINES HATFIELD PEVERE	62.7	62.6	63.7	63.9	-0.1	1.2	52.3	51.8	52.9	53.5	-0.5	1.2
THRESHELFORDS COTTAGE INWORTH ROAD	60.5	57.4	60.4	57.6	-3.1	-2.9	54.2	51.3	54.1	51.5	-2.9	-2.7
THRUPENNY COTTAGE 3 PIT LANE TIPTRE	54.9	54.4	55.2	54.6	-0.5	-0.3	43.1	42.6	43.3	42.8	-0.5	-0.3
THRUTED MALDON ROAD WITHAM CM8 1HX	65.6	63.7	65.7	66.0	-1.9	0.4	58.0	55.9	58.1	58.5	-2.1	0.5
THURSTABLE HOUSE MAYPOLE ROAD TIPTR	65.6	65.2	66.1	65.5	-0.4	-0.1	52.6	52.3	53.1	52.5	-0.3	-0.1
TIPTREE COTTAGE MAYPOLE ROAD TIPTRE	70.4	69.9	70.8	70.2	-0.5	-0.2	57.0	56.5	57.4	56.8	-0.5	-0.2
TOLBURN THE STREET HATFIELD PEVEREL	69.6	67.5	69.7	68.1	-2.1	-1.5	57.0	55.2	57.1	56.2	-1.8	-0.8
TOLLGATE COTTAGE LONDON ROAD KELVED	72.0	70.6	72.3	70.7	-1.4	-1.3	59.3	58.0	59.5	58.2	-1.3	-1.1
TOLOFA MALDON ROAD WITHAM CM8 1HX	66.6	63.6	66.7	66.8	-3.0	0.2	59.6	57.0	59.7	59.8	-2.6	0.2
TOPPINGHOE HALL TERLING HALL ROAD H	57.4	57.3	57.6	59.0	-0.1	1.6	51.3	51.2	51.3	52.7	-0.1	1.4
TORCROSS BRICK HOUSE LANE CHELMSFOR	61.5	61.6	61.7	62.9	0.1	1.4	55.2	55.3	55.3	56.4	0.1	1.2
TORPOINT MALTINGS LANE WITHAM CM8 1	67.8	67.4	67.8	67.4	-0.4	-0.4	55.2	54.7	55.2	55.1	-0.5	-0.1
TOULMIN ROAD HATFIELD PEVEREL CM3 2	51.1	50.1	51.2	52.4	-1.0	1.3	45.4	44.4	45.4	46.7	-1.0	1.3
TOULMIN ROAD HATFIELD PEVEREL CM3 2	51.5	50.5	51.6	52.8	-1.0	1.3	45.8	44.8	45.8	47.0	-1.0	1.2
TOULMIN ROAD HATFIELD PEVEREL CM3 2	52.8	52.6	52.9	54.2	-0.2	1.4	46.5	46.0	46.5	47.8	-0.5	1.3
TOWER END KELVEDON ROAD TIPTREE COS	66.4	67.6	66.6	67.7	1.2	1.3	53.4	54.5	53.6	54.6	1.1	1.2
TREES MILL ROAD MARKS TEY CO6 1EA	57.2	57.7	57.4	58.7	0.5	1.5	50.8	51.3	51.0	52.2	0.5	1.4
TRELAWN CHURCH ROAD CHELMSFORD CM3	63.1	63.2	63.3	63.5	0.1	0.4	52.2	52.2	52.3	52.7	0.0	0.5
TRELAWN CHURCH ROAD CHELMSFORD CM3	65.7	65.8	65.9	66.0	0.1	0.3	53.9	54.0	54.1	54.4	0.1	0.5
TREWLANDS LONDON ROAD FEERING COS 9	77.8	67.1	77.4	67.5	-10.7	-10.3	69.4	58.2	69.0	58.4	-11.2	-11.0
TREWYN MALDON ROAD KELVEDON COS 9BA	58.5	54.9	58.4	55.2	-3.6	-3.3	52.5	49.0	52.3	49.3	-3.5	-3.2
TRYFAN MALDON ROAD KELVEDON COS 9BA	60.0	56.7	59.9	57.0	-3.3	-3.0	53.5	50.1	53.4	50.4	-3.4	-3.1
TUDOR LODGE THE STREET HATFIELD PEV	67.0	68.3	67.4	69.2	1.3	2.2	56.4	56.6	56.6	58.1	0.2	1.7
TUGELA KELVEDON ROAD INWORTH COS 9S	74.6	69.5	74.4	69.7	-5.1	-4.9	66.5	62.0	66.4	62.2	-4.5	-4.3
TWINSTAX 72 OAK ROAD TIPTREE COS ON	64.5	65.9	66.1	67.4	1.4	2.9	51.7	52.0	53.1	54.3	1.2	2.6
TYRELLS COTTAGES MAIN ROAD CHELMSFO	66.1	67.0	66.4	67.2	0.9	1.1	57.5	57.3	57.7	57.6	-0.2	0.1
TYRELLS COTTAGES MAIN ROAD CHELMSFO	63.9	63.8	64.1	63.9	-0.1	0.0	56.5	55.6	56.6	55.8	-0.9	-0.7
UANI 23 BROCKWELL LANE KELVEDON COS	58.1	55.2	58.0	55.6	-2.9	-2.5	52.2	49.6	52.1	49.9	-2.6	-2.3
ULLSWATER MALDON ROAD WITHAM CM8 1H	66.6	66.5	67.0	67.5	-0.1	0.9	55.9	55.4	56.1	57.0	-0.5	1.1
UPLANDS ROOKERY LANE TIPTREE COS ON	57.3	58.3	58.5	59.7	1.0	2.4	45.1	46.1	46.3	47.3	1.0	2.2
URBAN COTTAGES THE STREET HATFIELD	74.7	72.9	75.4	73.8	-1.8	-0.9	61.6	60.1	62.1	61.2	-1.5	-0.4
VALESCO MILL ROAD MARKS TEY CO6 1EA	58.3	58.8	58.6	59.5	0.5	1.2	51.5	51.9	51.7	52.6	0.4	1.1
VALID POINT MALDON ROAD HATFIELD PE	69.6	69.7	70.1	69.9	0.1	0.3	56.5	56.6	56.9	56.9	0.1	0.4
VEAIR MALDON ROAD WITHAM CM8 1HT	67.5	66.3	67.6	69.0	-1.2	1.5	59.9	58.7	60.0	61.4	-1.2	1.5

Address	Do Minimum 2027 (L _{den})	Do Something 2027 (L _{den})	Do Minimum 2042 (L _{den})	Do Something 2042 (L _{den})	Short Term Change (L _{den})	Long Term Change (L _{den})	Do Minimum 2027 (L _{night})	Do Something 2027 (L _{night})	Do Minimum 2042 (L _{night})	Do Something 2042 (L _{night})	Short Term Change (L _{night})	Long Term Change (L _{night})
VERNER MILL ROAD MARKS TEY CO6 1EA	57.1	57.2	57.2	57.7	0.1	0.6	51.1	51.1	51.1	51.6	0.0	0.5
VICTORIA COTTAGES MALTINGS LANE WIT	61.5	61.0	61.5	61.2	-0.5	-0.3	50.3	49.7	50.3	50.6	-0.6	0.3
VICTORIA COTTAGES MALTINGS LANE WIT	62.8	62.5	62.9	62.6	-0.3	-0.2	51.0	50.6	51.0	51.1	-0.4	0.1
VICTORIA COTTAGES MALTINGS LANE WIT	69.4	69.0	69.4	68.9	-0.4	-0.5	56.3	55.9	56.3	56.0	-0.4	-0.3
VICTORIA COTTAGES MALTINGS LANE WIT	69.1	68.7	69.1	68.6	-0.4	-0.5	56.0	55.6	56.0	55.8	-0.4	-0.2
VINE BARN VINE ROAD TIPTREE CO5 OLT	50.3	49.7	50.9	50.1	-0.6	-0.2	38.9	38.3	39.4	38.7	-0.6	-0.2
VINE FARM VINE ROAD TIPTREE CO5 OLT	44.9	45.0	45.3	45.3	0.1	0.4	34.1	34.1	34.3	34.4	0.0	0.3
VINEHURST THE STREET HATFIELD PEVER	74.9	73.1	75.5	74.0	-1.8	-0.9	61.9	60.5	62.3	61.7	-1.4	-0.2
VINEYARDS COTTAGE THE VINEYARDS HAT	59.9	60.1	60.0	61.9	0.2	2.0	53.3	52.3	53.4	54.5	-1.0	1.2
VLINDERS COTTAGE QUEENSBERRY AVENUE	65.4	65.5	65.8	65.8	0.1	0.4	54.5	54.5	54.7	54.8	0.0	0.3
VONDENE MALDON ROAD HATFIELD PEVERE	68.7	68.8	69.2	69.1	0.1	0.4	56.1	56.1	56.4	56.5	0.0	0.4
WALBERSWICK HOUSE THE STREET FEERIN	58.1	55.0	58.5	55.5	-3.1	-2.6	51.3	48.1	51.3	48.4	-3.2	-2.9
WALNUT LODGE 65 COGGESHALL ROAD MAR	69.0	68.9	69.2	69.2	-0.1	0.2	56.1	56.0	56.3	56.5	-0.1	0.4
WALNUT TREE COTTAGE MAIN ROAD CHELM	58.2	59.3	58.5	59.7	1.1	1.5	50.7	50.9	50.9	51.5	0.2	0.8
WALNUT TREE COTTAGE THE STREET FEER	54.2	51.2	54.0	51.5	-3.0	-2.7	48.6	45.8	48.4	46.0	-2.8	-2.6
WALNUT TREE COTTAGE THE STREET HATF	74.8	73.8	75.4	74.6	-1.0	-0.2	61.4	60.5	61.9	61.4	-0.9	0.0
WALNUT TREE COTTAGE VINE FARM LANE	43.7	43.8	43.9	44.0	0.1	0.3	32.9	33.0	33.1	33.2	0.1	0.3
WALNUT TREE HOUSE THE PINES HATFIEL	57.0	55.7	57.1	58.4	-1.3	1.4	51.0	49.7	51.0	52.3	-1.3	1.3
WALNUT TREE WAY TIPTREE CO5 ONG	62.0	63.2	63.4	64.7	1.2	2.7	49.4	50.5	50.7	51.8	1.1	2.4
WALNUT TREE WAY TIPTREE CO5 ONG	45.9	46.1	46.3	46.5	0.2	0.6	35.0	35.1	35.3	35.5	0.1	0.5
WALNUT TREE WAY TIPTREE CO5 ONG	62.1	63.3	63.5	64.7	1.2	2.6	49.5	50.5	50.8	51.9	1.0	2.4
WALNUT TREE WAY TIPTREE CO5 ONG	46.3	46.4	46.6	46.8	0.1	0.5	35.2	35.4	35.6	35.7	0.2	0.5
WALNUT TREE WAY TIPTREE CO5 ONG	46.2	46.4	46.6	46.8	0.2	0.6	35.2	35.4	35.5	35.7	0.2	0.5
WALNUT TREE WAY TIPTREE CO5 ONG	46.4	46.5	46.8	46.9	0.1	0.5	35.4	35.5	35.7	35.8	0.1	0.4
WATCHWOOD KELVEDON ROAD INWORTH CO5	63.8	65.2	63.9	65.4	1.4	1.6	52.2	52.7	52.3	52.9	0.5	0.7
WATERFIELD HOUSE 12 STORES LANE TIP	48.5	48.8	48.7	48.9	0.3	0.4	37.3	37.5	37.5	37.7	0.2	0.4
WATERFORD HOUSE 10 OAK ROAD TIPTREE	59.0	60.0	60.3	61.3	1.0	2.3	46.7	47.6	47.9	48.8	0.9	2.1
WATERWORKS COTTAGES GRANGE ROAD TIP	60.4	56.6	62.0	57.5	-3.8	-2.9	48.0	44.5	49.4	45.4	-3.5	-2.6
WATERWORKS COTTAGES GRANGE ROAD TIP	46.5	44.8	47.5	45.4	-1.7	-1.1	35.5	33.9	36.4	34.5	-1.6	-1.0
WATERWORKS COTTAGES GRANGE ROAD TIP	45.8	44.3	46.8	44.9	-1.5	-0.9	34.9	33.5	35.8	34.0	-1.4	-0.9
WATERWORKS COTTAGES GRANGE ROAD TIP	46.9	45.0	48.0	45.7	-1.9	-1.2	35.9	34.2	36.8	34.8	-1.7	-1.1
WATERWORKS COTTAGES GRANGE ROAD TIP	50.5	47.4	51.7	48.3	-3.1	-2.2	39.0	36.3	40.2	37.1	-2.7	-1.9
WATERWORKS COTTAGES GRANGE ROAD TIP	48.8	46.6	49.9	47.3	-2.2	-1.5	37.5	35.6	38.6	36.2	-1.9	-1.3
WATERWORKS COTTAGES GRANGE ROAD TIP	45.9	44.7	46.8	45.2	-1.2	-0.7	34.9	33.9	35.8	34.3	-1.0	-0.6
WAVENEY 3 LONDON ROAD MARKS TEY CO6	67.5	67.8	67.9	68.0	0.3	0.5	58.4	58.5	58.6	58.6	0.1	0.2
WAYCOTTS THE VINEYARDS HATFIELD PEV	62.9	64.0	63.0	65.6	1.1	2.7	56.0	56.0	56.0	57.8	0.0	1.8
WAYSIDE COTTAGE MAIN ROAD CHELMSFOR	69.2	71.4	69.6	71.4	2.2	2.2	56.9	58.5	57.3	58.6	1.6	1.7
WAYSIDE INWORTH ROAD FEERING CO5 9S	60.6	57.1	60.5	57.3	-3.5	-3.3	54.1	50.7	54.0	50.9	-3.4	-3.2
WEALDENS THE STREET HATFIELD PEVERE	71.4	69.5	72.0	70.4	-1.9	-1.0	58.5	56.9	59.0	58.1	-1.6	-0.4
WEAVERS HARBOROUGH HALL LANE MESSIN	50.8	58.2	51.4	59.0	7.4	8.2	39.3	46.0	39.9	46.7	6.7	7.4
WELL COTTAGE KELVEDON ROAD INWORTH	64.4	65.0	64.6	65.2	0.6	0.8	53.8	53.1	53.8	53.3	-0.7	-0.5
WELLGATE COTTAGE 19 STORES LANE TIP	47.1	47.2	47.3	47.4	0.1	0.3	36.0	36.1	36.1	36.3	0.1	0.3
WELLSIDE COTTAGE CRANES LANE KELVED	58.0	57.9	57.9	59.9	-0.1	1.9	52.1	52.0	51.9	53.8	-0.1	1.7
WESTACRE KELVEDON ROAD INWORTH CO5	57.5	56.5	57.4	56.8	-1.0	-0.7	51.3	48.9	51.2	49.2	-2.4	-2.1
WESTBURY THE STREET HATFIELD PEVERE	72.1	70.2	72.8	71.1	-1.9	-1.0	59.2	57.5	59.6	58.6	-1.7	-0.6
WESTCOMBE THE STREET HATFIELD PEVER	72.0	69.9	72.1	70.4	-2.1	-1.6	58.9	57.1	59.0	57.9	-1.8	-1.0
WESTHALL MAIN ROAD CHELMSFORD CM3 3	59.4	59.6	59.7	60.7	0.2	1.3	52.5	52.5	52.6	53.6	0.0	1.1
WESTPHALIA HOUSE STATION ROAD HATFI	52.7	51.6	52.9	54.2	-1.1	1.5	47.1	45.9	47.2	48.5	-1.2	1.4
WESTREE MALDON ROAD WITHAM CM8 1HN	66.2	66.1	66.5	66.4	-0.1	0.2	53.9	53.7	54.2	54.4	-0.2	0.5
WESTWARD LODGE 123 LONDON ROAD COPF	66.4	66.7	67.0	67.0	0.3	0.6	56.8	57.0	57.1	57.1	0.2	0.3
WHEELWRIGHTS COTTAGE THE STREET HAT	72.8	70.8	72.9	71.3	-2.0	-1.5	59.6	57.8	59.7	58.6	-1.8	-1.0
WHEELWRIGHTS YARD THE STREET HATFIE	68.0	66.3	68.0	69.2	-1.7	1.2	60.9	59.1	60.8	61.8	-1.8	0.9

Address	Do Minimum 2027 (L _{den})	Do Something 2027 (L _{den})	Do Minimum 2042 (L _{den})	Do Something 2042 (L _{den})	Short Term Change (L _{den})	Long Term Change (L _{den})	Do Minimum 2027 (L _{night})	Do Something 2027 (L _{night})	Do Minimum 2042 (L _{night})	Do Something 2042 (L _{night})	Short Term Change (L _{night})	Long Term Change (L _{night})
WHITAKER LODGE 36 TOWNSEND ROAD TIP	49.6	50.6	50.4	51.5	1.0	1.9	38.3	39.2	39.0	40.0	0.9	1.7
WHITE GABLES STATION ROAD HATFIELD	66.4	64.4	66.5	67.4	-2.0	1.0	59.3	57.5	59.4	60.2	-1.8	0.9
WHITE GATES MALDON ROAD WITHAM CM8	69.1	68.5	69.3	69.1	-0.6	0.0	57.4	56.6	57.5	57.8	-0.8	0.4
WHITE HART COTTAGE MALDON ROAD HATF	66.7	66.8	67.2	67.2	0.1	0.5	54.8	54.7	55.1	55.5	-0.1	0.7
WHITE HART COTTAGES COLCHESTER ROAD	62.0	61.9	61.9	61.8	-0.1	-0.2	55.1	54.9	54.9	54.7	-0.2	-0.4
WHITE HART COTTAGES COLCHESTER ROAD	70.9	70.9	70.8	71.3	0.0	0.4	57.9	57.9	57.8	58.2	0.0	0.3
WHITE HART COTTAGES COLCHESTER ROAD	61.7	61.6	61.7	61.4	-0.1	-0.3	55.0	54.8	54.8	54.6	-0.2	-0.4
WHITE HART COTTAGES COLCHESTER ROAD	61.4	61.3	61.3	61.1	-0.1	-0.3	54.7	54.6	54.6	54.4	-0.1	-0.3
WHITE HART COTTAGES COLCHESTER ROAD	69.8	69.8	69.7	70.2	0.0	0.4	57.1	57.0	57.0	57.3	-0.1	0.2
WHITE LODGE 6 PRIMROSE LANE TIPTREE	55.9	56.4	55.7	56.6	0.5	0.7	44.0	44.4	43.7	44.6	0.4	0.6
WHITELANDS LONDON ROAD RIVENHALL CM	71.4	65.7	71.1	67.2	-5.7	-4.2	63.8	55.9	63.5	58.1	-7.9	-5.7
WILKINSON PLACE 1 CHURCH ROAD HATFI	62.6	62.2	63.8	63.8	-0.4	1.2	51.7	51.3	52.4	52.9	-0.4	1.2
WILKINSON PLACE 10 BAKER AVENUE HAT	56.3	55.8	57.4	57.4	-0.5	1.1	46.4	45.8	47.0	47.5	-0.6	1.1
WILKINSON PLACE 11 BAKER AVENUE HAT	54.8	54.4	55.8	56.0	-0.4	1.2	45.6	45.0	46.1	46.8	-0.6	1.2
WILKINSON PLACE 12 BAKER AVENUE HAT	50.0	49.0	50.2	51.2	-1.0	1.2	44.1	43.1	44.2	45.4	-1.0	1.3
WILKINSON PLACE 2 CHURCH ROAD HATFI	63.0	62.5	64.2	64.1	-0.5	1.1	51.9	51.5	52.6	53.1	-0.4	1.2
WILKINSON PLACE 3 CHURCH ROAD HATFI	63.4	62.9	64.6	64.5	-0.5	1.1	52.2	51.7	52.9	53.4	-0.5	1.2
WILKINSON PLACE 4 CHURCH ROAD HATFI	63.3	62.9	64.5	64.5	-0.4	1.2	52.1	51.6	52.8	53.3	-0.5	1.2
WILKINSON PLACE 5 CHURCH ROAD HATFI	63.3	62.8	64.5	64.4	-0.5	1.1	52.0	51.6	52.8	53.2	-0.4	1.2
WILKINSON PLACE 6 CHURCH ROAD HATFI	57.4	57.0	58.6	58.6	-0.4	1.2	47.0	46.4	47.7	48.1	-0.6	1.1
WILKINSON PLACE 7 CHURCH ROAD HATFI	63.3	62.8	64.5	64.4	-0.5	1.1	52.0	51.6	52.8	53.2	-0.4	1.2
WILKINSON PLACE 8 CHURCH ROAD HATFI	57.4	57.0	58.6	58.6	-0.4	1.2	47.0	46.4	47.7	48.1	-0.6	1.1
WILKINSON PLACE 9 BAKER AVENUE HATF	57.4	57.0	58.6	58.6	-0.4	1.2	47.0	46.4	47.7	48.1	-0.6	1.1
WILLOW 8 PRIMROSE LANE TIPTREE CO5	53.7	54.2	53.4	54.4	0.5	0.7	41.9	42.4	41.7	42.5	0.5	0.6
WILLOW BUNGALOW 20 LONDON ROAD COPF	64.7	64.8	65.0	64.9	0.1	0.2	57.4	57.4	57.5	57.4	0.0	0.0
WILLOW COTTAGE COLCHESTER ROAD TIPT	71.0	70.0	71.6	70.4	-1.0	-0.6	57.5	56.6	58.0	57.0	-0.9	-0.5
WILLOWBROOK KELVEDON ROAD INWORTH C	66.5	67.9	66.6	68.1	1.4	1.6	54.4	55.1	54.5	55.3	0.7	0.9
WILLOWS GRANGE ROAD TIPTREE CO5 OUH	59.8	56.4	61.2	57.3	-3.4	-2.5	47.4	44.4	48.7	45.2	-3.0	-2.2
WINDMILL COURT COPFORD CO6 1LH	60.8	60.9	60.9	60.9	0.1	0.1	54.4	54.4	54.4	54.4	0.0	0.0
WINDMILL COURT COPFORD CO6 1LH	61.0	61.1	61.2	61.2	0.1	0.2	54.5	54.5	54.5	54.5	0.0	0.0
WINDMILL COURT COPFORD CO6 1LH	61.0	61.1	61.2	61.1	0.1	0.1	54.5	54.5	54.6	54.5	0.0	0.0
WINDMILL COURT COPFORD CO6 1LH	68.9	69.3	69.7	69.8	0.4	0.9	58.0	58.3	58.5	58.5	0.3	0.5
WINDMILL COURT COPFORD CO6 1LH	60.3	60.4	60.4	60.4	0.1	0.1	54.0	54.0	54.0	54.0	0.0	0.0
WINDMILL COURT COPFORD CO6 1LH	67.9	68.2	68.7	68.7	0.3	0.8	57.5	57.7	57.9	57.9	0.2	0.4
WINDMILL GREEN PLACE KELVEDON ROAD	71.1	71.7	70.8	71.9	0.6	0.8	57.6	58.1	57.4	58.3	0.5	0.7
WINDMILL GREEN PLACE KELVEDON ROAD	59.4	59.9	59.1	60.1	0.5	0.7	47.1	47.6	46.9	47.7	0.5	0.6
WINDMILL GREEN PLACE KELVEDON ROAD	56.3	56.8	56.0	57.0	0.5	0.7	44.3	44.7	44.1	44.9	0.4	0.6
WINDMILL GREEN PLACE KELVEDON ROAD	54.0	54.5	53.8	54.7	0.5	0.7	42.2	42.6	42.0	42.8	0.4	0.6
WINDMILL GREEN PLACE KELVEDON ROAD	54.4	54.9	54.2	55.1	0.5	0.7	42.6	43.0	42.4	43.2	0.4	0.6
WINDMILL GREEN PLACE KELVEDON ROAD	57.6	58.1	57.3	58.3	0.5	0.7	45.5	45.9	45.2	46.1	0.4	0.6
WINDMILL GREEN PLACE KELVEDON ROAD	58.9	59.4	58.6	59.5	0.5	0.6	46.6	47.0	46.4	47.2	0.4	0.6
WINDMILL GREEN PLACE KELVEDON ROAD	62.1	62.7	61.9	62.8	0.6	0.7	49.5	50.0	49.3	50.2	0.5	0.7
WINDMILL GREEN PLACE KELVEDON ROAD	59.6	60.1	59.3	60.3	0.5	0.7	47.2	47.7	47.0	47.9	0.5	0.7
WINDMILL GREEN PLACE KELVEDON ROAD	71.2	71.8	70.9	71.9	0.6	0.7	57.7	58.2	57.4	58.4	0.5	0.7
WINDMILL GREEN PLACE KELVEDON ROAD	60.5	61.1	60.3	61.3	0.6	0.8	48.1	48.6	47.9	48.7	0.5	0.6
WINDMILL GREEN PLACE KELVEDON ROAD	71.1	71.7	70.8	71.8	0.6	0.7	57.6	58.1	57.3	58.3	0.5	0.7
WINDMILL GREEN PLACE KELVEDON ROAD	57.8	58.3	57.5	58.4	0.5	0.6	45.6	46.1	45.4	46.2	0.5	0.6
WINDMILL HOUSE WALNUT TREE WAY TIPT	56.5	56.9	56.4	57.1	0.4	0.6	44.5	44.8	44.3	45.0	0.3	0.5
WINDRUSH COGGESHALL ROAD FEERING CO	58.0	57.0	58.7	58.0	-1.0	0.0	49.2	47.2	49.4	47.8	-2.0	-1.4
WINDSOR COTTAGE 14 PRIMROSE LANE TI	51.2	51.6	51.1	51.8	0.4	0.6	39.7	40.0	39.6	40.2	0.3	0.5
WINN HOUSE THE STREET HATFIELD PEVE	74.4	72.5	75.0	73.4	-1.9	-1.0	61.0	59.4	61.5	60.3	-1.6	-0.7
WINTER COTTAGE MAIN ROAD CHELMSFORD	70.3	70.4	70.5	71.7	0.1	1.4	62.8	62.9	63.0	64.0	0.1	1.2

Address	Do Minimum 2027 (L _{den})	Do Something 2027 (L _{den})	Do Minimum 2042 (L _{den})	Do Something 2042 (L _{den})	Short Term Change (L _{den})	Long Term Change (L _{den})	Do Minimum 2027 (L _{night})	Do Something 2027 (L _{night})	Do Minimum 2042 (L _{night})	Do Something 2042 (L _{night})	Short Term Change (L _{night})	Long Term Change (L _{night})
WINTON MALDON ROAD WITHAM CM8 1HN	66.2	66.1	66.6	66.4	-0.1	0.2	53.9	53.7	54.2	54.4	-0.2	0.5
WINTONVILLE MALDON ROAD HATFIELD PE	64.9	65.0	65.4	65.4	0.1	0.5	53.3	53.2	53.6	53.9	-0.1	0.6
WISHINGWELL FARM LONDON ROAD MARKS	56.0	61.7	55.6	64.7	5.7	8.7	50.3	55.4	50.0	58.0	5.1	7.7
WITHAM LODGE BRAXTED PARK ROAD GREA	57.0	58.4	57.5	59.5	1.4	2.5	47.2	47.9	47.4	49.5	0.7	2.3
WITHAM LODGE WITHAM CM8 1HG	54.9	54.3	55.0	56.0	-0.6	1.1	47.9	47.1	47.9	49.3	-0.8	1.4
WITHAM LODGE WITHAM CM8 1HG	54.1	53.4	54.2	55.2	-0.7	1.1	47.5	46.6	47.5	48.8	-0.9	1.3
WITHAM LODGE WITHAM CM8 1HG	54.5	53.9	54.6	55.7	-0.6	1.2	47.7	46.9	47.8	49.2	-0.8	1.5
WITHAM LODGE WITHAM CM8 1HG	54.8	54.4	54.9	55.8	-0.4	1.0	47.5	46.8	47.5	48.9	-0.7	1.4
WITHAM LODGE WITHAM CM8 1HG	60.0	59.7	60.1	60.3	-0.3	0.3	50.1	49.5	50.2	51.1	-0.6	1.0
WITHAM LODGE WITHAM CM8 1HG	63.3	63.1	63.4	63.5	-0.2	0.2	52.3	51.8	52.3	53.0	-0.5	0.7
WITHAM LODGE WITHAM CM8 1HG	55.3	54.7	55.4	56.4	-0.6	1.1	48.2	47.4	48.3	49.6	-0.8	1.4
WITHAM LODGE WITHAM CM8 1HG	59.7	59.3	59.8	60.0	-0.4	0.3	50.0	49.4	50.1	51.0	-0.6	1.0
WITHAM LODGE WITHAM CM8 1HG	53.6	53.0	53.7	55.0	-0.6	1.4	47.3	46.5	47.3	48.8	-0.8	1.5
WITHAM LODGE WITHAM CM8 1HG	59.9	59.6	60.0	60.2	-0.3	0.3	50.1	49.5	50.1	51.1	-0.6	1.0
WITHAM LODGE WITHAM CM8 1HG	53.8	53.2	53.9	54.8	-0.6	1.0	46.6	45.8	46.7	48.0	-0.8	1.4
WITHAM LODGE WITHAM CM8 1HG	56.7	56.3	56.8	57.3	-0.4	0.6	48.2	47.6	48.2	49.4	-0.6	1.2
WITHAM LODGE WITHAM CM8 1HG	55.2	54.5	55.2	56.3	-0.7	1.1	48.2	47.4	48.2	49.7	-0.8	1.5
WITHAM LODGE WITHAM CM8 1HG	65.7	65.4	65.7	65.7	-0.3	0.0	54.0	53.7	54.1	54.6	-0.3	0.6
WITHAM LODGE WITHAM CM8 1HG	54.7	54.2	54.8	55.8	-0.5	1.1	47.5	46.8	47.6	48.9	-0.7	1.4
WITHAM LODGE WITHAM CM8 1HG	53.5	52.9	53.6	54.9	-0.6	1.4	47.4	46.5	47.4	48.8	-0.9	1.4
WITHAM LODGE WITHAM CM8 1HG	58.3	57.9	58.4	58.8	-0.4	0.5	49.2	48.5	49.3	50.3	-0.7	1.1
WITHAM LODGE WITHAM CM8 1HG	61.0	60.7	61.2	61.3	-0.3	0.3	50.7	50.1	50.8	51.5	-0.6	0.8
WITS END MAYPOLE ROAD TIPTREE COS 0	68.8	68.3	69.2	68.6	-0.5	-0.2	55.5	55.1	55.9	55.4	-0.4	-0.1
WOOD COTTAGE MILL ROAD MARKS TEY CO	56.9	57.4	57.2	58.2	0.5	1.3	50.5	51.0	50.7	51.7	0.5	1.2
WOOD HOUSE COLCHESTER ROAD TIPTREE	67.2	66.6	67.9	67.1	-0.6	-0.1	54.1	53.6	54.7	54.0	-0.5	-0.1
WOODBURN MALDON ROAD HATFIELD PEVER	69.6	69.7	70.1	70.0	0.1	0.4	56.6	56.6	57.0	57.0	0.0	0.4
WOODCOTE LONDON ROAD HATFIELD PEVER	71.5	71.7	72.1	72.7	0.2	1.2	62.8	62.9	63.0	63.9	0.1	1.1
WOODEND FARM HATFIELD ROAD WITHAM	56.4	56.7	56.4	58.3	0.3	1.9	50.4	50.4	50.5	52.0	0.0	1.6
WOODEND FARM HATFIELD ROAD WITHAM C	56.5	56.7	56.6	58.2	0.2	1.7	50.6	50.3	50.6	51.8	-0.3	1.2
WOODFIELD DAMASES LANE CHELMSFORD C	54.8	55.0	55.1	56.3	0.2	1.5	49.1	49.2	49.2	50.4	0.1	1.3
WOODFIELD WAY HATFIELD PEVEREL CM3	52.9	52.7	53.0	54.3	-0.2	1.4	46.9	46.4	46.9	48.2	-0.5	1.3
WOODHEYS INWORTH ROAD FEERING COS 9	61.4	57.9	61.2	58.0	-3.5	-3.4	55.0	51.8	54.9	51.9	-3.2	-3.1
WOODHOUSE LONDON ROAD HATFIELD PEVE	69.5	69.7	70.0	70.9	0.2	1.4	61.0	61.2	61.2	62.4	0.2	1.4
WOODLANDS 15 PRIMROSE LANE TIPTREE	52.9	53.4	52.7	53.5	0.5	0.6	41.2	41.6	41.1	41.8	0.4	0.6
WOODLANDS GRANGE ROAD TIPTREE COS 0	57.3	53.9	58.7	54.8	-3.4	-2.5	45.2	42.1	46.5	42.9	-3.1	-2.3
WOODLEY HOUSE OAK ROAD RIVENHALL CM	66.3	61.1	66.6	62.4	-5.2	-3.9	55.1	51.6	55.2	53.6	-3.5	-1.5
WOODSIDE 4 PIT LANE TIPTREE COS 0EG	55.4	54.4	55.7	54.7	-1.0	-0.7	43.5	42.6	43.8	42.8	-0.9	-0.7
WOODSIDE COLCHESTER ROAD TIPTREE	70.5	69.5	71.1	69.9	-1.0	-0.6	57.1	56.2	57.6	56.5	-0.9	-0.6
WOODSIDE COLCHESTER ROAD TIPTREE CO	70.5	69.5	71.1	69.9	-1.0	-0.6	57.1	56.2	57.6	56.5	-0.9	-0.6
WOODSIDE GRANGE ROAD TIPTREE COS 0U	57.6	54.2	59.0	55.1	-3.4	-2.5	45.5	42.4	46.7	43.2	-3.1	-2.3
WOODVIEW FARM COLCHESTER ROAD TIPTR	62.8	61.8	63.4	62.2	-1.0	-0.6	50.1	49.3	50.6	49.6	-0.8	-0.5
WYECOT THE STREET HATFIELD PEVEREL	72.3	70.2	72.4	70.8	-2.1	-1.5	59.8	58.1	59.8	59.0	-1.7	-0.8
YEOMANS HANOVER SQUARE FEERING COS	61.6	58.3	62.0	58.8	-3.3	-2.8	54.5	51.1	54.4	51.4	-3.4	-3.1
YEW TREE COTTAGE STATION ROAD HATFI	60.4	60.3	61.3	61.6	-0.1	1.2	50.8	50.2	51.2	52.0	-0.6	1.2
YEW TREE COTTAGE THE STREET MESSING	53.8	61.7	54.4	63.0	7.9	9.2	42.2	49.3	42.8	50.4	7.1	8.2
YEW TREE FARM KELVEDON ROAD MESSING	56.2	58.3	56.2	58.9	2.1	2.7	49.5	48.4	49.4	48.8	-1.1	-0.7
YORK COTTAGE MALDON ROAD KELVEDON C	63.8	60.2	63.6	60.5	-3.6	-3.3	57.2	54.0	57.0	54.3	-3.2	-2.9
YORK HOUSE KELVEDON ROAD TIPTREE CO	67.9	68.4	67.6	68.6	0.5	0.7	54.7	55.2	54.5	55.4	0.5	0.7
YORK LODGE 174 OLD LONDON ROAD MARK	75.7	67.1	75.2	69.8	-8.6	-5.9	67.5	59.4	67.1	62.1	-8.1	-5.4

Table D.4 Calculated noise levels for other sensitive buildings – L_{den} and L_{night} noise index

Address	Do Minimum 2027 (L _{den})	Do Something 2027 (L _{den})	Do Minimum 2042 (L _{den})	Do Something 2042 (L _{den})	Short Term Change (L _{den})	Long Term Change (L _{den})	Do Minimum 2027 (L _{night})	Do Something 2027 (L _{night})	Do Minimum 2042 (L _{night})	Do Something 2042 (L _{night})	Short Term Change (L _{night})	Long Term Change (L _{night})
101 LONDON ROAD MARKS TEY CO6 1EB	71.0	71.5	71.3	72.0	0.5	1.0	63.2	63.6	63.4	64.1	0.4	0.9
117 LONDON ROAD MARKS TEY CO6 1EB	76.6	76.8	76.9	77.5	0.2	0.9	68.1	68.3	68.3	68.9	0.2	0.8
20 CRITTALL ROAD WITHAM CM8 3DR	49.9	49.5	50.0	51.6	-0.4	1.7	44.0	43.4	44.1	45.8	-0.6	1.8
45 LONDON ROAD MARKS TEY CO6 1EB	63.4	63.9	63.8	64.3	0.5	0.9	54.8	55.1	55.0	55.4	0.3	0.6
97 LONDON ROAD MARKS TEY CO6 1EB	74.7	75.4	75.0	76.0	0.7	1.3	66.5	67.1	66.7	67.6	0.6	1.1
ALL SAINTS CHURCH CHURCH CHASE GREA	53.4	53.5	53.4	55.6	0.1	2.2	46.8	46.6	46.7	49.0	-0.2	2.2
ALL SAINTS CHURCH KELVEDON ROAD INNW	58.5	54.8	58.4	55.1	-3.7	-3.4	52.5	48.8	52.4	49.0	-3.7	-3.5
ALL SAINTS CHURCH THE STREET FEERIN	57.5	54.3	57.5	54.7	-3.2	-2.8	51.3	48.2	51.2	48.4	-3.1	-2.9
ALL SAINTS CHURCH THE STREET MESSIN	51.8	58.4	52.3	59.2	6.6	7.4	43.3	46.9	43.4	47.5	3.6	4.2
atneys Kennels, Cattery and Groomin	56.2	55.2	56.2	58.0	-1.0	1.8	50.3	49.5	50.4	52.1	-0.8	1.8
Badcock's Farm	55.1	54.4	54.7	54.9	-0.7	-0.2	49.6	48.9	49.2	49.4	-0.7	-0.2
BANYARDS COUNTY PRIMARY SCHOOL TOWN	51.0	52.0	51.3	52.3	1.0	1.3	39.5	40.4	39.8	40.7	0.9	1.2
BANYARDS COUNTY PRIMARY SCHOOL TOWN	59.8	60.8	60.0	61.0	1.0	1.2	47.5	48.3	47.7	48.5	0.8	1.0
BEAULIEU PARK SPORTS AREA BURNELL G	67.4	67.6	67.9	67.9	0.2	0.5	56.0	56.0	56.3	56.1	0.0	0.1
BENTON HALL GOLF CLUB WICKHAM ROAD	59.0	57.8	59.1	60.3	-1.2	1.3	52.3	51.1	52.3	53.7	-1.2	1.4
BLUE STRAWBERRY BISTRO THE STREET H	74.9	73.0	75.3	73.9	-1.9	-1.0	61.3	59.6	61.6	60.5	-1.7	-0.8
BOREHAM COUNTY PRIMARY SCHOOL JUNIP	54.2	53.9	54.5	54.8	-0.3	0.6	48.2	47.8	48.7	48.7	-0.4	0.5
BOREHAM SPORTS AND SOCIAL CLUB MAIN	58.9	59.2	59.3	60.3	0.3	1.4	51.7	51.8	52.0	52.9	0.1	1.2
BOREHAM VILLAGE HALL MAIN ROAD CHEL	61.0	61.3	61.4	62.3	0.3	1.3	52.9	53.0	53.1	54.0	0.1	1.1
BROOK FARM KELVEDON ROAD MESSING	56.9	62.5	57.1	63.5	5.6	6.6	48.1	51.1	48.1	51.8	3.0	3.7
CAMELOT HOUSE LONDON ROAD KELVEDON	65.6	67.2	65.4	67.6	1.6	2.0	58.7	60.1	58.6	60.5	1.4	1.8
CAR AUCTION DROVERS WAY CHELMSFORD	71.3	71.0	71.7	71.3	-0.3	0.0	60.0	59.3	60.3	59.6	-0.7	-0.4
CHANCELLOR PARK SPORTS AREA CHANCEL	69.4	69.5	69.2	69.1	0.1	-0.3	62.1	62.1	61.9	61.8	0.0	-0.3
CHASE COTTAGES WALTHAM ROAD CHELMSF	70.6	70.0	72.7	72.4	-0.6	1.8	57.7	57.2	59.4	59.3	-0.5	1.6
check HOMELANDS RETAIL PARK CUTON H	59.9	59.8	59.7	59.5	-0.1	-0.4	53.6	53.5	53.4	53.2	-0.1	-0.4
CHESTNUTS 8 OCTAVIA DRIVE WITHAM CM	59.2	58.9	59.3	59.7	-0.3	0.5	49.8	49.2	49.8	50.8	-0.6	1.0
CHIPPING HILL PRIMARY SCHOOL OWERS	61.5	59.9	61.7	62.9	-1.6	1.4	55.0	53.6	55.1	56.3	-1.4	1.3
CHURCH FARM COTTAGES THE STREET FEE	58.0	54.9	58.8	55.4	-3.1	-2.6	50.8	47.8	50.9	48.0	-3.0	-2.8
CLUBHOUSE OF COLEMANS COTTAGE FISHE	56.6	58.3	56.6	61.0	1.7	4.4	50.7	52.2	50.6	54.6	1.5	3.9
COMMUNITY CENTRE CLEVES COURT CHELM	63.5	63.6	63.6	64.9	0.1	1.4	56.9	57.0	57.1	58.1	0.1	1.2
COMMUNITY CENTRE MALDON ROAD WITHAM	64.0	63.8	64.4	64.3	-0.2	0.3	52.7	52.2	52.9	53.4	-0.5	0.7
CRABBS BARN CRANES LANE KELVEDON	59.0	59.2	58.9	60.5	0.2	1.5	52.9	53.1	52.8	54.2	0.2	1.3
CRITTALL ROAD WITHAM	51.0	50.8	51.1	52.9	-0.2	1.9	44.8	44.4	44.9	46.8	-0.4	2.0
CRITTALL ROAD WITHAM	52.1	52.0	52.3	54.3	-0.1	2.2	46.0	45.8	46.1	48.2	-0.2	2.2
DS DINER THE STREET HATFIELD PEVERE	72.8	70.9	72.9	73.2	-1.9	0.4	64.6	63.0	64.7	65.2	-1.6	0.6
Essex Country Fire and Rescue servi	64.9	63.6	64.7	66.7	-1.3	1.8	58.2	57.0	58.0	59.7	-1.2	1.5
FEERING CHURCH OF ENGLAND PRIMARY S	57.3	54.3	57.3	54.7	-3.0	-2.6	51.0	47.8	51.0	48.0	-3.2	-3.0
FEERING COMMUNITY CENTRE COGGESHALL	57.3	54.3	57.3	54.7	-3.0	-2.6	51.0	47.8	51.0	48.0	-3.2	-3.0
FREIGHTER HOUSE DROVERS WAY CHELMSF	68.9	69.2	69.6	69.5	0.3	0.6	56.5	56.6	57.0	56.9	0.1	0.4
GERSHWIN PARK DAY NURSERY SCHOOL GE	60.5	59.4	60.6	62.4	-1.1	1.9	54.1	53.1	54.1	55.9	-1.0	1.8
HATFIELD PEVEREL CRICKET CLUB CHURC	57.6	57.2	58.7	58.8	-0.4	1.2	47.5	47.0	48.2	48.7	-0.5	1.2
HATFIELD PEVEREL DENTAL SURGERY THE	73.9	72.3	74.1	72.9	-1.6	-1.0	61.3	60.2	61.4	61.0	-1.1	-0.3
HATFIELD PEVEREL LIBRARY THE STREET	74.2	72.0	74.2	72.9	-2.2	-1.3	60.8	58.9	60.9	60.0	-1.9	-0.8
HIGHFIELDS FARM HIGHFIELDS LANE KEL	58.5	55.0	58.4	55.6	-3.5	-2.9	52.6	49.5	52.5	50.0	-3.1	-2.6
HILLCREST HOUSE THE STREET HATFIELD	67.7	62.2	67.9	64.1	-5.5	-3.6	56.9	53.9	57.0	56.2	-3.0	-0.7
HOLE FARM LONDON ROAD KELVEDON	64.3	62.4	64.3	65.4	-1.9	1.1	57.7	55.9	57.7	58.5	-1.8	0.8
HOLLY TREES MONTESSORI NURSERY NEWL	62.8	63.3	63.1	63.6	0.5	0.8	50.8	51.1	51.0	51.7	0.3	0.9
HOLY FAMILY CATHOLIC PRIMARY SCHOOL	55.2	54.2	55.3	56.9	-1.0	1.7	49.2	48.2	49.3	50.9	-1.0	1.7
HOMELANDS RETAIL PARK CUTON HALL LA	59.9	59.8	59.7	59.5	-0.1	-0.4	53.6	53.5	53.4	53.2	-0.1	-0.4
HOWBRIDGE C OF E INFANTS SCHOOL DEN	52.6	51.6	52.8	54.1	-1.0	1.5	46.6	45.6	46.7	48.2	-1.0	1.6
HOWBRIDGE C OF E JUNIOR SCHOOL DENG	66.9	66.3	67.1	66.4	-0.6	-0.5	54.7	54.1	54.9	54.8	-0.6	0.1
KELVEDON LIBRARY MALDON ROAD KELVED	58.0	54.8	57.9	55.1	-3.2	-2.9	51.8	48.6	51.6	48.8	-3.2	-3.0
LION COTTAGE MAYPOLE ROAD TIPTREE C	70.0	69.5	70.5	69.9	-0.5	-0.1	56.6	56.2	57.1	56.5	-0.4	-0.1
LITTLE CHEF LONDON ROAD FEERING	79.9	68.4	79.5	68.8	-11.5	-11.1	71.2	59.2	70.9	59.4	-12.0	-11.8
LITTLE RANGERS DAY NURSERY THE STRE	64.3	62.5	64.3	65.4	-1.8	1.1	57.4	55.7	57.3	58.4	-1.7	1.0
LONDON ROAD MARKS TEY CO6 1DZ	65.2	65.5	65.6	66.1	0.3	0.9	55.0	55.3	55.3	55.7	0.3	0.7

Address	Do Minimum 2027 (L _{den})	Do Something 2027 (L _{den})	Do Minimum 2042 (L _{den})	Do Something 2042 (L _{den})	Short Term Change (L _{den})	Long Term Change (L _{den})	Do Minimum 2027 (L _{night})	Do Something 2027 (L _{night})	Do Minimum 2042 (L _{night})	Do Something 2042 (L _{night})	Short Term Change (L _{night})	Long Term Change (L _{night})
MARKS TEY PARISH HALL OLD LONDON RO	68.4	66.5	68.6	68.7	-1.9	0.3	60.8	58.6	60.9	60.9	-2.2	0.1
MESSING COUNTY PRIMARY SCHOOL SCHOO	52.6	50.8	52.7	51.1	-1.8	-1.5	46.5	44.0	46.4	44.2	-2.5	-2.3
METHODIST CHURCH THE STREET HATFIEL	73.2	71.3	73.8	72.1	-1.9	-1.1	59.8	58.2	60.4	59.1	-1.6	-0.7
MILLDENE COUNTY PRIMARY SCHOOL 65 B	43.2	42.8	43.7	43.1	-0.4	-0.1	32.5	32.1	32.9	32.4	-0.4	-0.1
MILLDENE PRE SCHOOL PLAYGROUP BARBR	41.7	41.2	42.2	41.5	-0.5	-0.2	31.1	30.7	31.6	31.0	-0.4	-0.1
OLIVERS FARM NURSERIES MALDON ROAD	49.2	48.4	49.4	50.8	-0.8	1.6	43.7	42.7	43.8	45.3	-1.0	1.6
OMAR TANDOORI THE STREET HATFIELD P	73.4	71.5	73.6	72.0	-1.9	-1.4	60.1	58.4	60.2	59.1	-1.7	-1.0
PARKSIDE YOUTH CENTRE MALDON ROAD W	64.0	63.8	64.4	64.3	-0.2	0.3	52.7	52.2	52.9	53.4	-0.5	0.7
PILLBOX NORTH OF CUTON HALL CHELMER	61.8	61.8	61.6	61.5	0.0	-0.3	55.3	55.3	55.1	55.0	0.0	-0.3
POLICE HOUSES LONDON ROAD FEERING C	59.8	55.7	59.7	56.0	-4.1	-3.8	53.5	49.6	53.4	49.8	-3.9	-3.7
POLICE HOUSES LONDON ROAD FEERING C	60.2	56.1	60.1	56.3	-4.1	-3.9	53.9	50.0	53.7	50.1	-3.9	-3.8
POLICE HOUSES LONDON ROAD FEERING C	61.5	57.2	61.4	57.5	-4.3	-4.0	55.0	51.0	54.9	51.2	-4.0	-3.8
PREMIER INN COLCHESTER ROAD CHELMSF	72.8	73.6	73.4	74.0	0.8	1.2	59.7	60.4	60.2	60.7	0.7	1.0
PREMIER LODGE HOTEL MAIN ROAD CHELM	76.6	74.6	76.9	75.0	-2.0	-1.6	68.3	66.6	68.6	66.9	-1.7	-1.4
PRESTED HALL PRESTED HALL CHASE FEE	59.1	56.1	58.9	56.3	-3.0	-2.8	53.1	50.4	52.9	50.6	-2.7	-2.5
PULSE AND COCKTAILS LONDON ROAD RIV	80.9	70.9	80.7	71.9	-10.0	-9.0	72.1	59.6	71.9	61.2	-12.5	-10.9
Recording Studio - ecological rece	55.0	61.8	54.6	64.9	6.8	9.9	49.4	55.5	49.1	58.2	6.1	8.8
ROYAL MAIL SOUTH EAST ANGLIA MAIL C	75.9	74.7	76.3	75.0	-1.2	-0.9	67.2	65.9	67.5	66.2	-1.3	-1.0
SAINSBURYS 2 WHITE HART LANE CHELMS	73.4	73.8	74.1	74.1	0.4	0.7	59.9	60.2	60.5	60.4	0.3	0.5
SAINSBURYS WHITE HART LANE CHELMSFO	68.4	68.7	69.1	69.1	0.3	0.7	55.7	55.9	56.2	56.1	0.2	0.4
SAINSBURYS WHITE HART LANE CHELMSFO	73.4	73.8	74.1	74.1	0.4	0.7	59.9	60.2	60.5	60.4	0.3	0.5
SCOUT AND GUIDE HUT MAIN ROAD CHELM	57.1	57.2	57.4	58.3	0.1	1.2	50.6	50.6	50.8	51.6	0.0	1.0
SEABROOKS SPORTS FIELD WALTHAM ROAD	61.0	60.8	61.5	62.4	-0.2	1.4	54.4	54.2	54.6	55.6	-0.2	1.2
SIDNEY HOUSE SURGERY STRUTT CLOSE H	59.7	58.0	59.7	59.7	-1.7	0.0	51.0	49.8	51.1	51.9	-1.2	0.9
SIX BELLS MAIN ROAD CHELMSFORD CM3	70.9	72.0	72.4	72.6	1.1	1.7	58.0	58.8	59.2	59.5	0.8	1.5
SPRINGFIELD LODGE COLCHESTER ROAD C	69.3	69.2	69.2	69.4	-0.1	0.1	57.2	57.0	57.2	57.2	-0.2	0.0
SPRINGFIELD LYONS APPROACH CHELMSFO	58.3	58.4	58.3	58.3	0.1	0.0	51.3	51.3	51.2	51.1	0.0	-0.2
SPRINGFIELD LYONS APPROACH CHELMSFO	61.1	60.9	61.1	60.8	-0.2	-0.3	54.2	54.0	54.1	53.8	-0.2	-0.4
ST ANDREWS CHURCH CHURCH LANE MARKS	54.6	54.7	54.8	55.4	0.1	0.8	48.4	48.5	48.5	49.2	0.1	0.8
ST ANDREWS CHURCH CHURCH LANE MARKS	57.9	58.0	58.2	59.3	0.1	1.4	50.6	50.6	50.7	52.1	0.0	1.5
ST JOHNS AMBULANCE BRIGADE MAYPOLE	56.7	55.7	57.0	55.9	-1.0	-0.8	44.6	43.7	44.9	44.0	-0.9	-0.6
ST NICHOLAS CHURCH WITHAM ROAD LITT	56.4	55.4	56.9	58.2	-1.0	1.8	49.7	48.8	49.9	51.5	-0.9	1.8
STARBUCKS LONDON ROAD RIVENHALL	75.8	65.5	75.5	66.9	-10.3	-8.9	67.6	55.9	67.4	57.9	-11.7	-9.7
STUDIO 2 CRITTALL ROAD WITHAM	50.2	49.8	50.3	52.0	-0.4	1.8	44.3	43.6	44.3	46.1	-0.7	1.8
STUDIO 6 CRITTALL ROAD WITHAM	50.2	49.8	50.3	52.0	-0.4	1.8	44.3	43.6	44.3	46.1	-0.7	1.8
SWAN INN PH THE STREET HATFIELD PEV	74.7	72.6	74.8	73.4	-2.1	-1.3	61.1	59.2	61.1	60.1	-1.9	-1.0
TENNIS 125M FROM CRIX. LONDON ROAD	61.6	61.8	61.5	63.5	0.2	1.9	54.7	54.9	54.5	56.5	0.2	1.8
THE BISHOPS C OF E AND R C PRIMARY	59.4	59.3	59.8	59.6	-0.1	0.2	49.3	49.1	49.4	49.2	-0.2	-0.1
THE CHURCH OF JESUS CHRIST OF LATTE	68.9	65.9	69.1	68.6	-3.0	-0.3	61.4	58.4	61.5	61.1	-3.0	-0.3
THE DUKE OF WELLINGTON THE STREET H	66.0	64.3	66.0	67.2	-1.7	1.2	58.8	57.2	58.7	59.9	-1.6	1.1
THE GRANGE PUBLIC HOUSE MAIN ROAD C	72.3	71.3	72.6	71.7	-1.0	-0.6	63.8	62.9	64.1	63.2	-0.9	-0.6
THE LION INN MAIN ROAD CHELMSFORD C	70.3	72.6	70.8	72.6	2.3	2.3	58.1	59.7	58.5	59.8	1.6	1.7
THE LITTLE BEARS NURSERY MALDON ROA	72.2	72.5	72.8	72.7	0.3	0.5	58.9	59.0	59.3	59.3	0.1	0.4
THE RED DOG CAFE KELVEDON ROAD INWO	52.1	51.0	52.1	51.2	-1.1	-0.9	45.7	43.0	45.6	43.2	-2.7	-2.5
THE RIVENHALL HOTEL LONDON ROAD RIV	74.9	64.6	75.2	65.3	-10.3	-9.6	66.8	53.1	67.1	54.4	-13.7	-12.4
THE ROYAL BRITISH LEGION MEMORIAL H	64.3	64.8	64.7	65.2	0.5	0.9	52.6	52.7	52.8	53.5	0.1	0.9
THE SURRIDGE CENTRE 2 STEPFIELD WIT	59.6	58.6	59.7	61.3	-1.0	1.7	53.1	52.1	53.2	54.8	-1.0	1.7
THE WITHAM HEALTH CENTRE 4 MAYLAND	67.4	66.7	67.6	67.1	-0.7	-0.3	54.8	54.1	55.0	54.8	-0.7	0.0
THURSTABLE SCHOOL MAYPOLE ROAD TIPT	51.4	51.0	51.9	51.4	-0.4	0.0	39.9	39.6	40.3	39.9	-0.3	0.0
TIPTREE SPORTS CENTRE MAYPOLE ROAD	47.9	47.4	48.4	47.8	-0.5	-0.1	36.7	36.3	37.2	36.6	-0.4	-0.1
TRANSPORT DEPOT PERRY ROAD WITHAM C	58.2	57.0	58.2	60.2	-1.2	2.0	52.2	51.2	52.3	54.0	-1.0	1.8
TRAVELDGE LONDON ROAD FEERING CO5	70.6	63.0	70.2	63.3	-7.6	-7.3	63.2	55.6	62.8	55.8	-7.6	-7.4
UNIT 14 14 CRITTALL ROAD WITHAM CM8	53.0	53.1	53.2	55.0	0.1	2.0	46.4	46.1	46.4	48.5	-0.3	2.1
VILLAGE HALL MALDON ROAD HATFIELD P	66.0	66.2	66.5	66.4	0.2	0.4	53.8	53.9	54.2	54.3	0.1	0.5
VILLAGE HALL THE STREET MESSING	53.6	61.3	54.2	62.6	7.7	9.0	42.6	48.9	43.0	50.0	6.3	7.4
Whetmead Nature Reserve	63.9	62.7	64.0	65.9	-1.2	2.0	57.3	56.2	57.4	59.1	-1.1	1.8
WHITE HART LANE CHELMSFORD	73.4	73.8	74.1	74.1	0.4	0.7	59.9	60.2	60.5	60.4	0.3	0.5
WITHAM PAVILION CLUB MALDON ROAD WI	66.4	66.3	66.7	66.6	-0.1	0.2	54.3	54.0	54.6	54.9	-0.3	0.6



Address	Do Minimum 2027 (L _{den})	Do Something 2027 (L _{den})	Do Minimum 2042 (L _{den})	Do Something 2042 (L _{den})	Short Term Change (L _{den})	Long Term Change (L _{den})	Do Minimum 2027 (L _{night})	Do Something 2027 (L _{night})	Do Minimum 2042 (L _{night})	Do Something 2042 (L _{night})	Short Term Change (L _{night})	Long Term Change (L _{night})
WOODEND FARM HATFIELD ROAD WITHAM	54.3	53.7	54.4	56.0	-0.6	1.7	48.4	47.9	48.4	50.1	-0.5	1.7

Appendix E Flood risk assessment addendum

Submitted as document reference TR010060/EXAM/10.16.

This is supplementary to the Flood Risk Assessment, superseding certain parts of it, and should therefore be read alongside Environmental Statement Appendix 14.5: Flood risk assessment [APP-162].

Appendix F **Surface water drainage strategy addendum**

Submitted as document reference TR010060/EXAM/10.17.

This is supplementary to the Surface Water Drainage Strategy, superseding certain parts of it, and should therefore be read alongside Environmental Statement Appendix 14.6: Surface water drainage strategy [APP-174].